

➤ Photometric Layout Report

➤ OT-26-0040

➤ Alexander Exterior Lighting

➤ 6th Revision

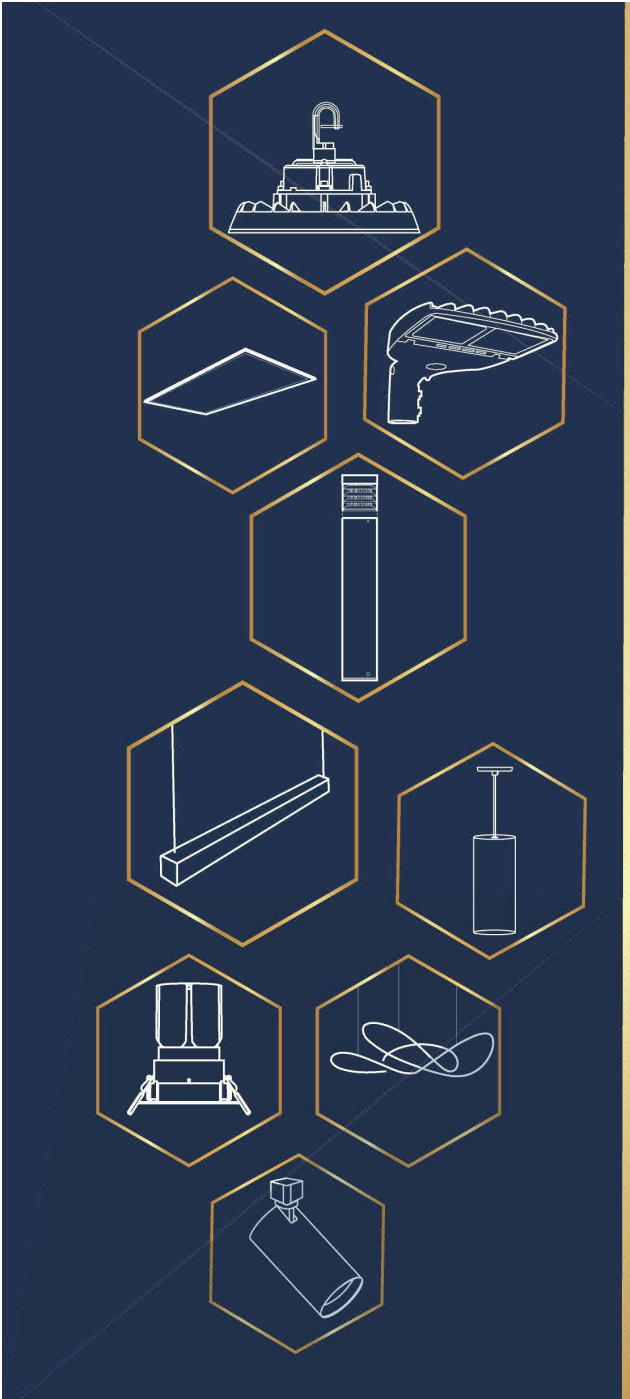
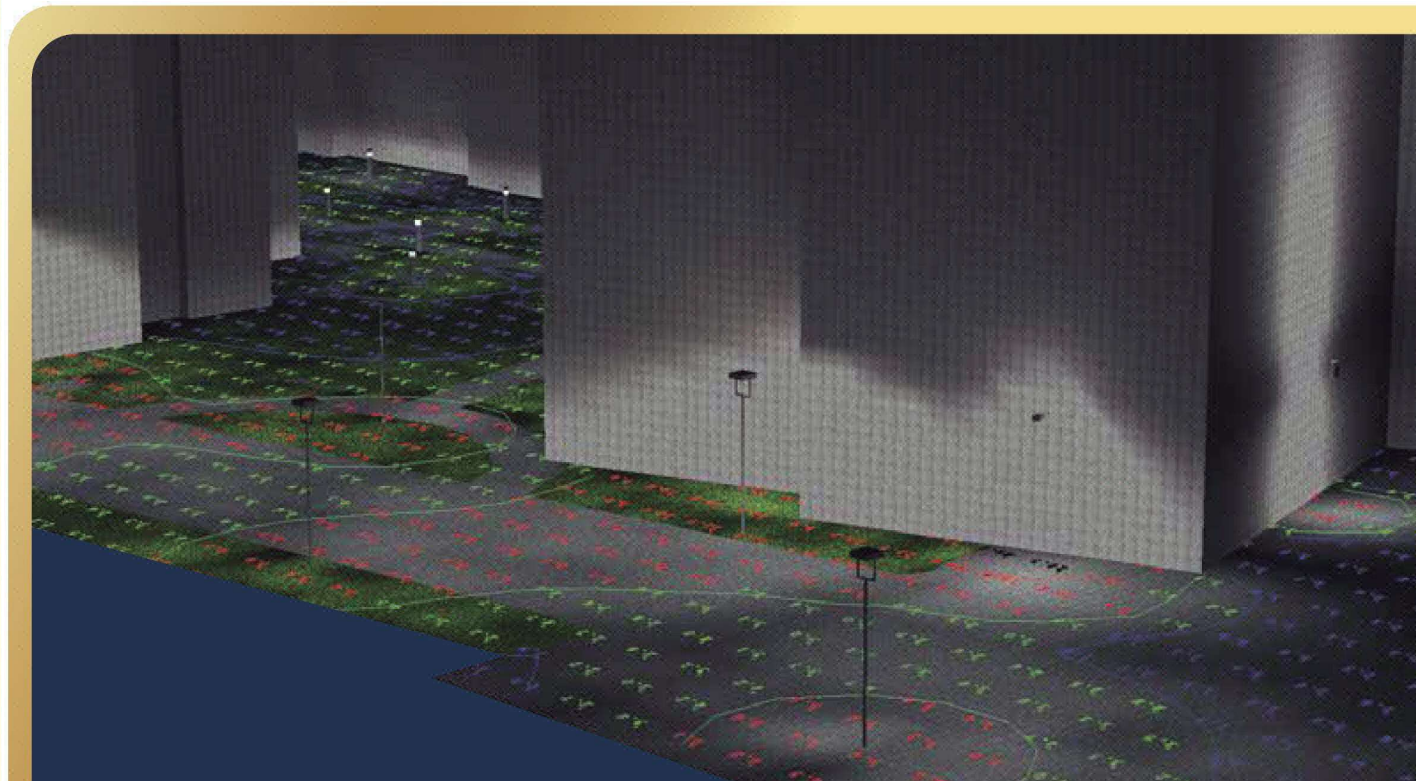

Symbol	Qty	Label	Description	LLF	Luminaire Lumens	Luminaire Watts	Total Watts
	11	AE-WP-BR-40W-TCP-CA (15W)	BROMO WALL PACK 15W 120-347V	0.900	2192	16.13	177.43
	5	AE-WP-BR-40W-TCP-CA (28W)	BROMO WALL PACK 28W 120-347V	0.900	3683	28.17	140.85
	5	AE-WP-MN-70W-TCP-CA-XX (60W)	MAJNA WALLPACK 60W POWER CCT SWITCHABLE-120-347V	0.900	7698	57.1105	285.553
	1	AE-OD-RZ-100W-7XX-XU-T4-X-XX	RIZZUTO AREA LIGHT 100W 70CRI 120-277V TYPE 4	0.900	12689	100.949	100.949
	2	AE-OD-GY-300UV-D-XX-T4	GENESYS AREA LIGHT 300W 70CRI 120-277V TYPE 4	0.900	42036	305.085	610.17
	1	AE-OD-GY-080XV-D-XX-T4-D-XX-U-SHIELD	GENESYS AREA LIGHT 80W 70CRI 120-277V TYPE 4	0.900	8252	81.2	81.2
	1	AE-OD-GY-080UV-D-XX-T5-X-XX	GENESYS AREA LIGHT 80W 70CRI 120-277V TYPE 5	0.900	12119	81.4613	81.461
	15	RA3S-7G-27K-90BK		0.995	493	6.79	101.85

Calculation Summary							
Label	CalcType	Units	Avg	Max	Min	Avg/Min	Max/Min
GROUND_Top	Illuminance	Fc	2.28	33.1	0.0	N.A.	N.A.

Luminaire Location Summary							
LumNo	Label	Insertion Point			Orient	Tilt	
		X	Y	Z			
1	AE-WP-BR-40W-TCP-CA (28W)	523.354	146.439	10	0	0	
2	AE-WP-BR-40W-TCP-CA (28W)	523.354	122.67	10	0	0	
3	AE-WP-BR-40W-TCP-CA (28W)	294.188	151.401	10	180	0	
4	AE-WP-BR-40W-TCP-CA (28W)	294.188	128.751	10	180	0	
5	AE-WP-BR-40W-TCP-CA (28W)	294.188	174.051	10	180	0	
6	AE-WP-BR-40W-TCP-CA (15W)	499.845	96.928	10	270	0	
7	AE-WP-BR-40W-TCP-CA (15W)	410.762	96.679	10	270	0	
10	AE-WP-BR-40W-TCP-CA (15W)	383.035	261.724	10	54.663	0	
11	AE-WP-BR-40W-TCP-CA (15W)	447.757	215.836	10	54.663	0	
12	AE-WP-BR-40W-TCP-CA (15W)	404.609	246.427	10	54.663	0	
13	AE-WP-BR-40W-TCP-CA (15W)	426.183	231.131	10	54.663	0	
14	AE-WP-BR-40W-TCP-CA (15W)	458.728	207.457	10	0	0	
17	AE-OD-RZ-100W-7XX-XU-T4-X-XX	295.708	95.742	15	203.152	79.293	
18	AE-WP-MN-70W-TCP-CA-XX (60W)	356.705	258.675	10	180	0	
19	AE-WP-MN-70W-TCP-CA-XX (60W)	311.576	203.375	10	90	0	
22	AE-WP-MN-70W-TCP-CA-XX (60W)	356.705	234.447	10	180	0	
23	AE-OD-GY-300UV-D-XX-T4	607.769	126.165	15	16.386	52.344	
24	AE-OD-GY-300UV-D-XX-T4	604.403	122.799	15	192.768	46.737	
25	AE-WP-MN-70W-TCP-CA-XX (60W)	321.089	107.643	10	270	0	
26	AE-WP-MN-70W-TCP-CA-XX (60W)	374.06	107.488	10	270	0	
27	AE-WP-BR-40W-TCP-CA (15W)	295.584	193.716	10	180	0	
28	RA3S-7G-27K-90BK	334.66	217.341	10	0	0	
29	RA3S-7G-27K-90BK	338.328	217.341	10	0	0	
30	RA3S-7G-27K-90BK	341.997	217.341	10	0	0	
31	RA3S-7G-27K-90BK	345.666	217.341	10	0	0	
32	RA3S-7G-27K-90BK	334.66	220.121	10	0	0	
33	RA3S-7G-27K-90BK	338.328	220.121	10	0	0	
34	RA3S-7G-27K-90BK	341.997	220.121	10	0	0	
35	RA3S-7G-27K-90BK	345.666	220.121	10	0	0	
37	AE-WP-BR-40W-TCP-CA (15W)	499.844	173.083	10	90	0	
38	AE-WP-BR-40W-TCP-CA (15W)	453.373	96.928	10	270	0	
39	RA3S-7G-27K-90BK	346.88	110.995	10	0	0	
40	RA3S-7G-27K-90BK	342.247	110.995	10	0	0	
41	RA3S-7G-27K-90BK	337.614	110.995	10	0	0	
42	RA3S-7G-27K-90BK	346.88	108.018	10	0	0	
43	RA3S-7G-27K-90BK	342.247	108.018	10	0	0	
44	RA3S-7G-27K-90BK	337.614	108.018	10	0	0	
45	RA3S-7G-27K-90BK	332.981	108.018	10	0	0	
46	AE-WP-BR-40W-TCP-CA (15W)	364.679	269.485	10	90	0	
47	AE-OD-GY-080XV-D-XX-T4-D-XX-U-SHIELD	560.311	95.853	15	328.586	67.199	
48	AE-OD-GY-080UV-D-XX-T5-X-XX	374.586	59.038	15	90	0	

eralux®

Address: 5650 Royalmount Ave
Mount Royal, Quebec,
Canada H4P 1K4
Tel.: 647-696-0898
E-mail: support@eralux.com

GENERAL NOTES

THIS DRAWING IS THE PROPERTY OF ERALUX AND EMBODIES A CONFIDENTIAL PROPRIETARY DESIGN IN WHICH ERALUX RETAINS ALL PATENTS AND PROPRIETARY RIGHTS, INCLUDING EXCLUSIVE RIGHT OF USE, MANUFACTURE AND SALE. BY ACCEPTING THIS DRAWING, THE RECIPIENT AGREES NOT TO DISCLOSE, REPRODUCE OR USE ANY INFORMATION CONTAINED HEREIN WITHOUT THE PRIOR WRITTEN CONSENT OF ERALUX. THIS REPORT SHOULD BE USED AS A REFERENCE FOR LIGHTING LEVELS ONLY. NOT A REFERENCE FOR DIMENSIONS

DRAWN BY:
Danica Zaidi

DATE:
2026-04-15

VERSION	DATE	DRAWN BY
1	2026-03-25	DZ
2	2026-04-13	DZ
3	2026-04-13	DZ
4	2026-04-15	DZ
5	2026-04-15	DZ
6	2026-04-15	DZ

ADDITIONAL NOTES

- ASSUMED REFLECTIVITY OF GROUND: 0.07
- THESE VALUES MAY VARY IN REAL LIFE. THIS MAY AFFECT THE ACTUAL LIGHTING VALUES MEASURED ON THIS REPORT.
- LAYOUT SCALED FROM 13750mm
- CALCULATION POINTS ARE MEASURED AT 0ft
- POLE HEIGHT: 15ft
- WALL MOUNT FIXTURE HEIGHT: 10ft
- ASSUMED BUILDING HEIGHT: 20ft

PROJECT NAME AND NO. :
OT-26-0040: ALEXANDER EXTERIOR LIGHTING

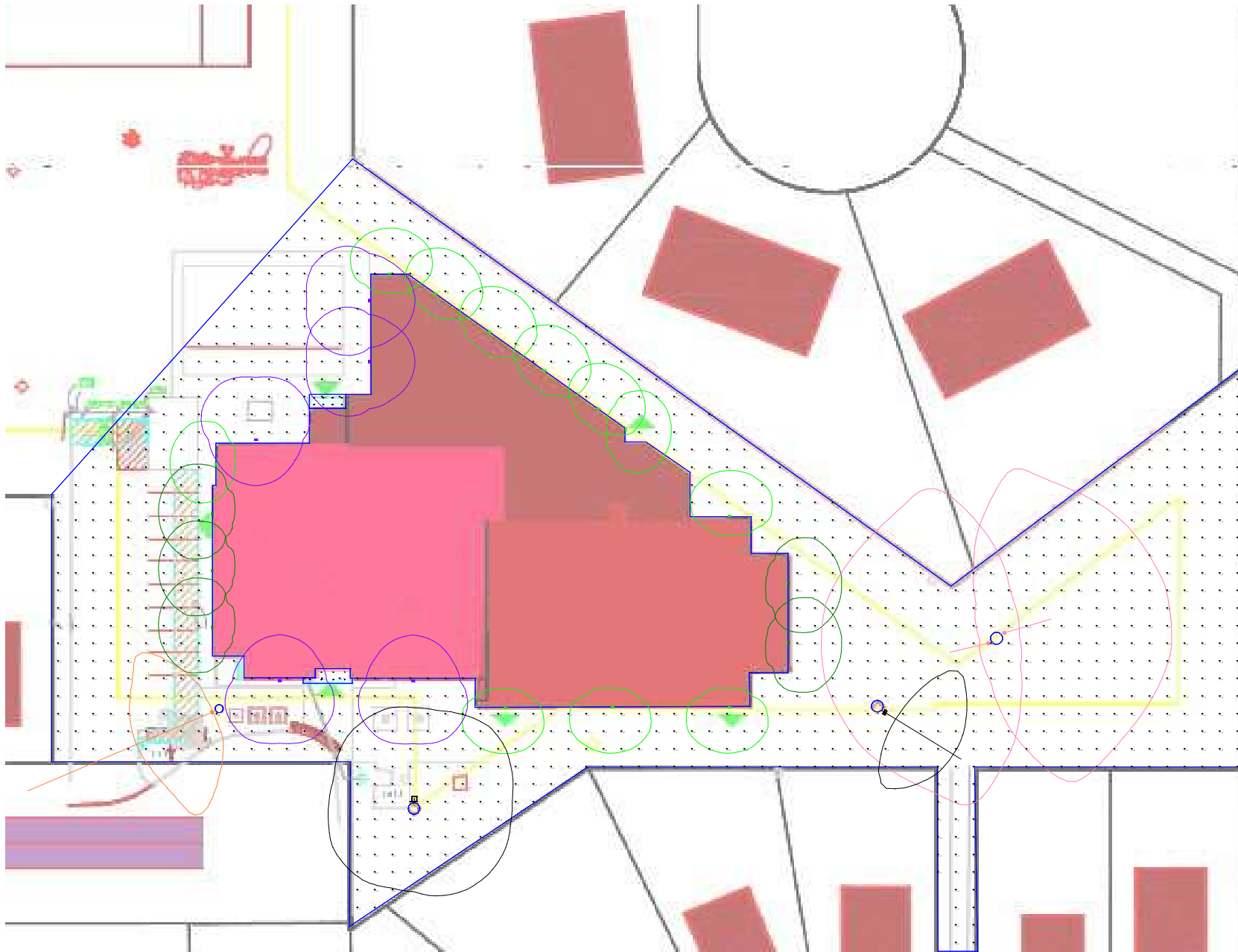

eralux®

Address: 5650 Royalmount Ave
 Mount Royal, Quebec,
 Canada H4P 1K4
 Tel.: 647-696-0898
 E-mail: support@eralux.com

GENERAL NOTES

THIS DRAWING IS THE PROPERTY OF ERALUX AND EMBODIES A CONFIDENTIAL PROPRIETARY DESIGN IN WHICH ERALUX RETAINS ALL PATENTS AND PROPRIETARY RIGHTS, INCLUDING EXCLUSIVE RIGHT OF USE, MANUFACTURE AND SALE. BY ACCEPTING THIS DRAWING, THE RECIPIENT AGREES NOT TO DISCLOSE, REPRODUCE OR USE ANY INFORMATION CONTAINED HEREIN WITHOUT THE PRIOR WRITTEN CONSENT OF ERALUX. THIS REPORT SHOULD BE USED AS A REFERENCE FOR LIGHTING LEVELS ONLY. NOT A REFERENCE FOR DIMENSIONS

DRAWN BY:
 Danica Zaidi

DATE:
 2026-04-15

VERSION	DATE	DRAWN BY
1	2026-03-25	DZ
2	2026-04-13	DZ
3	2026-04-13	DZ
4	2026-04-15	DZ
5	2026-04-15	DZ
6	2026-04-15	DZ

PROJECT NAME AND NO. :
 OT-26-0040: ALEXANDER EXTERIOR LIGHTING

ADDITIONAL NOTES

- ASSUMED REFLECTIVITY OF GROUND: 0.07
- THESE VALUES MAY VARY IN REAL LIFE. THIS MAY AFFECT THE ACTUAL LIGHTING VALUES MEASURED ON THIS REPORT.
- LAYOUT SCALED FROM 1:3750mm
- CALCULATION POINTS ARE MEASURED AT 0ft
- POLE HEIGHT: 15ft
- WALL MOUNT FIXTURE HEIGHT: 10ft
- ASSUMED BUILDING HEIGHT: 20ft

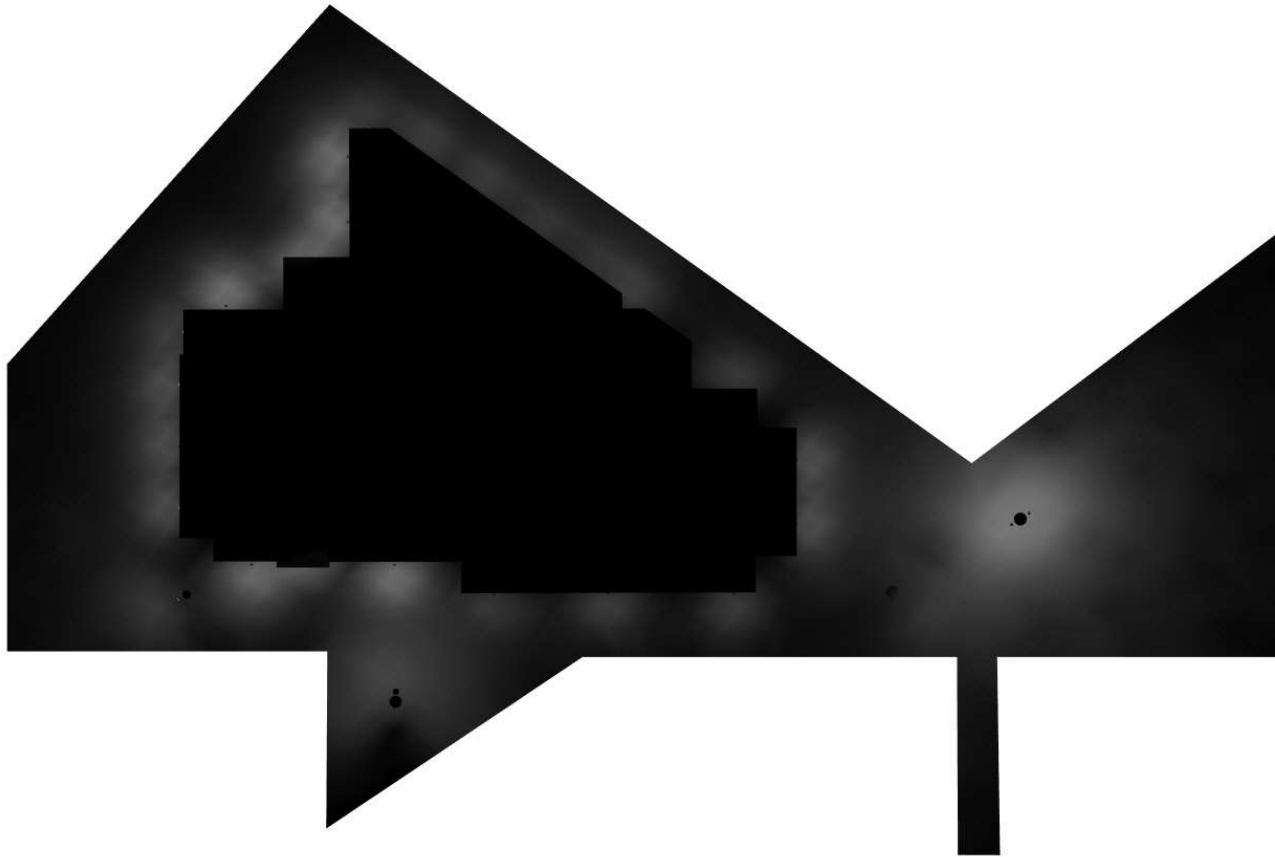

eralux®

Address: 5650 Royalmount Ave
 Mount Royal, Quebec,
 Canada H4P 1K4
 Tel.: 647-696-0898
 E-mail: support@eralux.com

GENERAL NOTES

THIS DRAWING IS THE PROPERTY OF ERALUX AND EMBODIES A CONFIDENTIAL PROPRIETARY DESIGN IN WHICH ERALUX RETAINS ALL PATENTS AND PROPRIETARY RIGHTS, INCLUDING EXCLUSIVE RIGHT OF USE, MANUFACTURE AND SALE. BY ACCEPTING THIS DRAWING, THE RECIPIENT AGREES NOT TO DISCLOSE, REPRODUCE OR USE ANY INFORMATION CONTAINED HEREIN WITHOUT THE PRIOR WRITTEN CONSENT OF ERALUX. THIS REPORT SHOULD BE USED AS A REFERENCE FOR LIGHTING LEVELS ONLY, NOT A REFERENCE FOR DIMENSIONS

DRAWN BY:
 Danica Zaidi

DATE:
 2026-04-15

VERSION	DATE	DRAWN BY
1	2026-03-25	DZ
2	2026-04-13	DZ
3	2026-04-13	DZ
4	2026-04-15	DZ
5	2026-04-15	DZ
6	2026-04-15	DZ

ADDITIONAL NOTES

- ASSUMED REFLECTIVITY OF GROUND: 0.07
- THESE VALUES MAY VARY IN REAL LIFE, THIS MAY AFFECT THE ACTUAL LIGHTING VALUES MEASURED ON THIS REPORT.
- LAYOUT SCALED FROM 13750mm
- CALCULATION POINTS ARE MEASURED AT 0ft
- POLE HEIGHT: 15ft
- WALL MOUNT FIXTURE HEIGHT: 10ft
- ASSUMED BUILDING HEIGHT: 20ft

PROJECT NAME AND NO. :
 OT-26-0040: ALEXANDER EXTERIOR LIGHTING

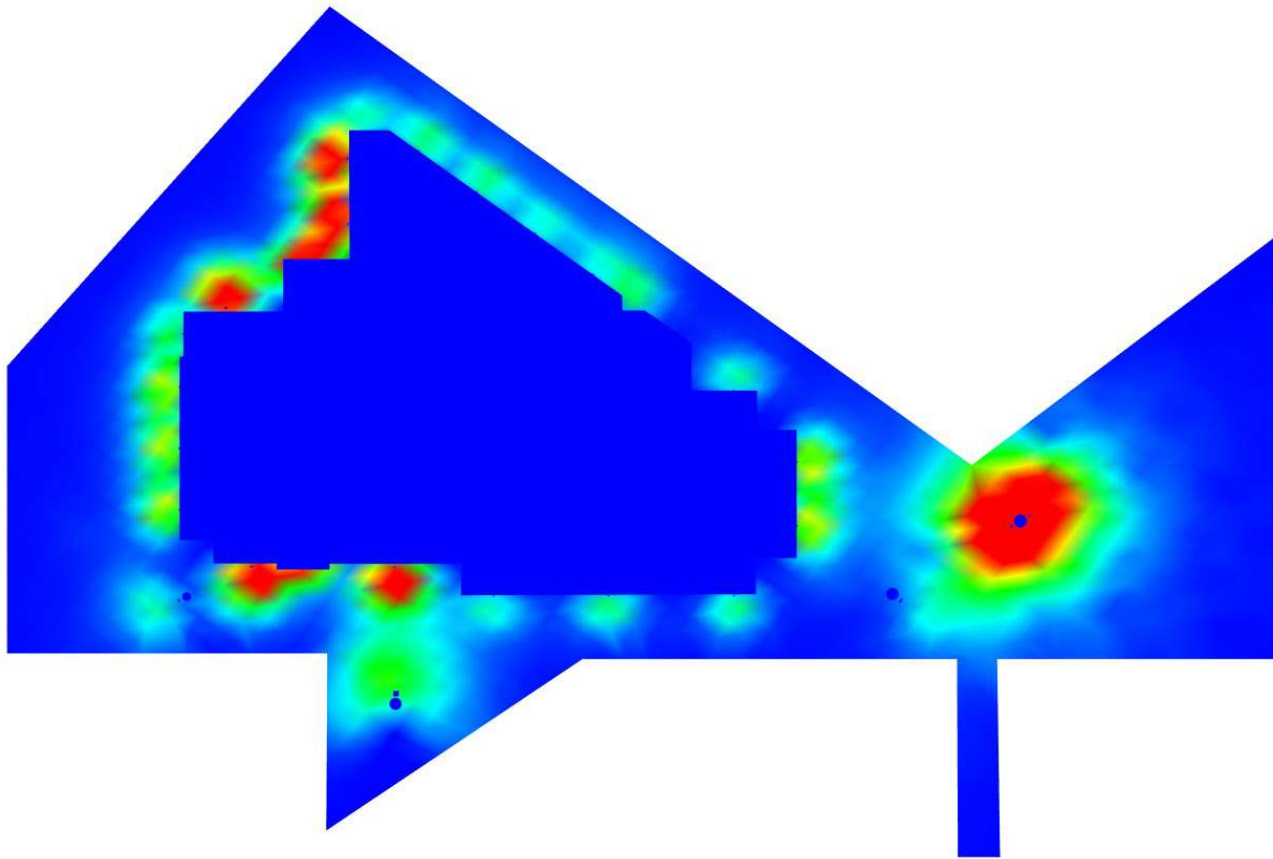
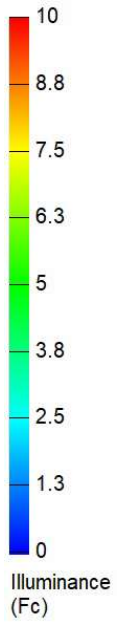

eralux®

Address: 5650 Royalmount Ave
 Mount Royal, Quebec,
 Canada H4P 1K4
 Tel.: 647-696-0898
 E-mail: support@eralux.com

GENERAL NOTES

THIS DRAWING IS THE PROPERTY OF ERALUX AND EMBODIES A CONFIDENTIAL PROPRIETARY DESIGN IN WHICH ERALUX RETAINS ALL PATENTS AND PROPRIETARY RIGHTS, INCLUDING EXCLUSIVE RIGHT OF USE, MANUFACTURE AND SALE. BY ACCEPTING THIS DRAWING, THE RECIPIENT AGREES NOT TO DISCLOSE, REPRODUCE OR USE ANY INFORMATION CONTAINED HEREIN WITHOUT THE PRIOR WRITTEN CONSENT OF ERALUX. THIS REPORT SHOULD BE USED AS A REFERENCE FOR LIGHTING LEVELS ONLY, NOT A REFERENCE FOR DIMENSIONS

DRAWN BY:
Danica Zaidi

DATE:
2026-04-15

VERSION	DATE	DRAWN BY
1	2026-03-25	DZ
2	2026-04-13	DZ
3	2026-04-13	DZ
4	2026-04-15	DZ
5	2026-04-15	DZ
6	2026-04-15	DZ

PROJECT NAME AND NO. :
OT-26-0040: ALEXANDER EXTERIOR LIGHTING

ADDITIONAL NOTES

- ASSUMED REFLECTIVITY OF GROUND: 0.07
- THESE VALUES MAY VARY IN REAL LIFE, THIS MAY AFFECT THE ACTUAL LIGHTING VALUES MEASURED ON THIS REPORT.
- LAYOUT SCALED FROM 13750mm
- CALCULATION POINTS ARE MEASURED AT 0ft
- POLE HEIGHT: 15ft
- WALL MOUNT FIXTURE HEIGHT: 10ft
- ASSUMED BUILDING HEIGHT: 20ft

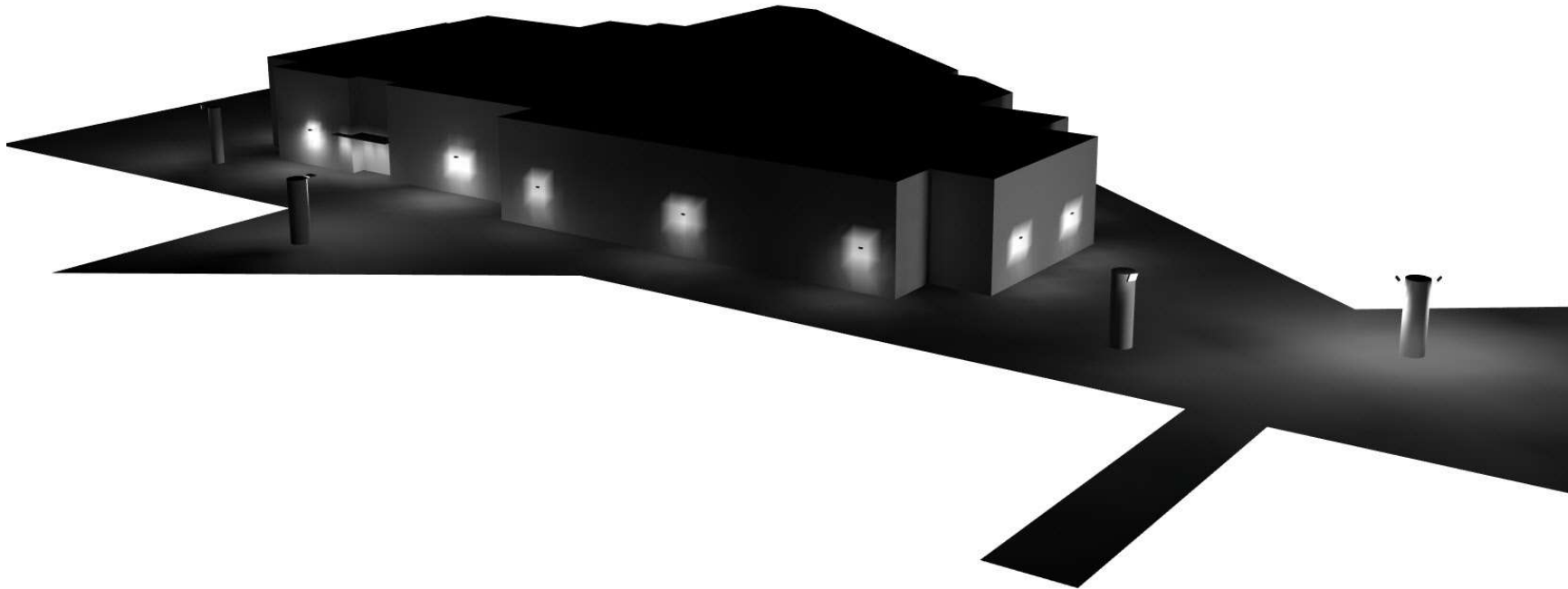

eralux®

Address: 5650 Royalmount Ave
 Mount Royal, Quebec,
 Canada H4P 1K4
 Tel.: 647-696-0898
 E-mail: support@eralux.com

GENERAL NOTES

THIS DRAWING IS THE PROPERTY OF ERALUX AND EMBODIES A CONFIDENTIAL PROPRIETARY DESIGN IN WHICH ERALUX RETAINS ALL PATENTS AND PROPRIETARY RIGHTS, INCLUDING EXCLUSIVE RIGHT OF USE, MANUFACTURE AND SALE. BY ACCEPTING THIS DRAWING, THE RECIPIENT AGREES NOT TO DISCLOSE, REPRODUCE OR USE ANY INFORMATION CONTAINED HEREIN WITHOUT THE PRIOR WRITTEN CONSENT OF ERALUX. THIS REPORT SHOULD BE USED AS A REFERENCE FOR LIGHTING LEVELS ONLY, NOT A REFERENCE FOR DIMENSIONS

DRAWN BY:
Danica Zaidi

DATE:
2026-04-15

VERSION	DATE	DRAWN BY
1	2026-03-25	DZ
2	2026-04-13	DZ
3	2026-04-13	DZ
4	2026-04-15	DZ
5	2026-04-15	DZ
6	2026-04-15	DZ

ADDITIONAL NOTES

- ASSUMED REFLECTIVITY OF GROUND: 0.07
- THESE VALUES MAY VARY IN REAL LIFE, THIS MAY AFFECT THE ACTUAL LIGHTING VALUES MEASURED ON THIS REPORT.
- LAYOUT SCALED FROM 13750mm
- CALCULATION POINTS ARE MEASURED AT 0ft
- POLE HEIGHT: 15ft
- WALL MOUNT FIXTURE HEIGHT: 10ft
- ASSUMED BUILDING HEIGHT: 20ft

PROJECT NAME AND NO. :
OT-26-0040- ALEXANDER EXTERIOR LIGHTING

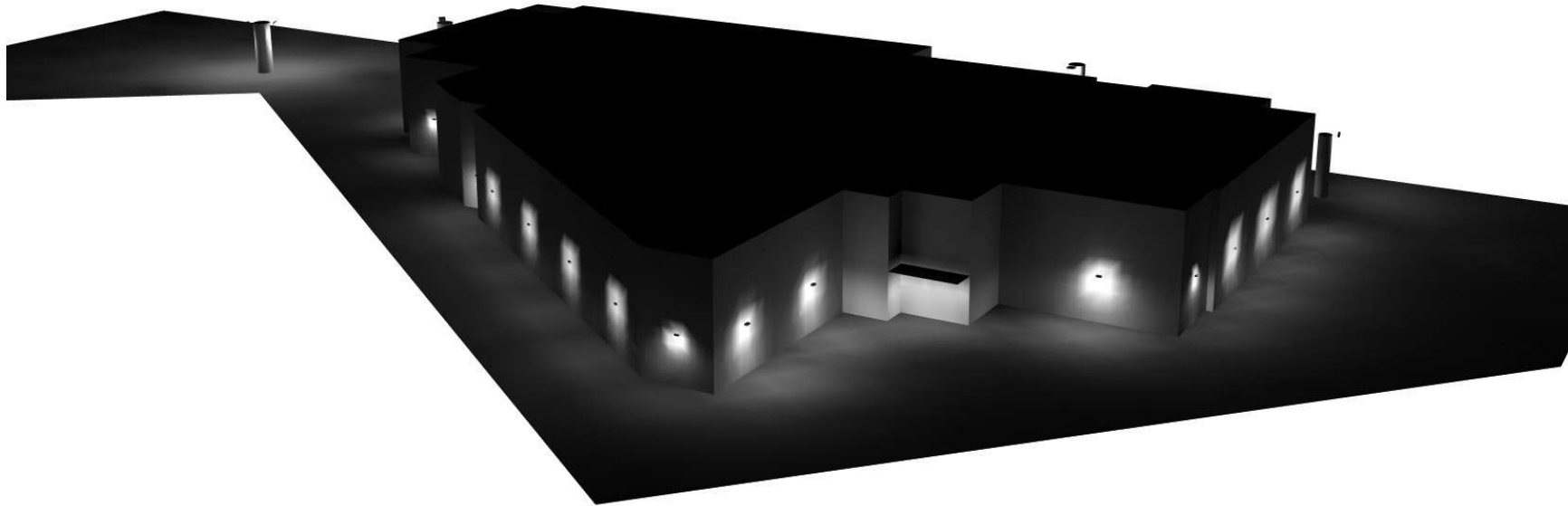

eralux®

Address: 5650 Royalmount Ave
 Mount Royal, Quebec,
 Canada H4P 1K4
 Tel.: 647-696-0898
 E-mail: support@eralux.com

GENERAL NOTES

THIS DRAWING IS THE PROPERTY OF ERALUX AND EMBODIES A CONFIDENTIAL PROPRIETARY DESIGN IN WHICH ERALUX RETAINS ALL PATENTS AND PROPRIETARY RIGHTS, INCLUDING EXCLUSIVE RIGHT OF USE, MANUFACTURE AND SALE. BY ACCEPTING THIS DRAWING, THE RECIPIENT AGREES NOT TO DISCLOSE, REPRODUCE OR USE ANY INFORMATION CONTAINED HEREIN WITHOUT THE PRIOR WRITTEN CONSENT OF ERALUX. THIS REPORT SHOULD BE USED AS A REFERENCE FOR LIGHTING LEVELS ONLY, NOT A REFERENCE FOR DIMENSIONS

DRAWN BY:
 Danica Zaidi

DATE:
 2026-04-15

VERSION	DATE	DRAWN BY
1	2026-03-25	DZ
2	2026-04-13	DZ
3	2026-04-13	DZ
4	2026-04-15	DZ
5	2026-04-15	DZ
6	2026-04-15	DZ

PROJECT NAME AND NO. :
 OT-26-0040- ALEXANDER EXTERIOR LIGHTING

ADDITIONAL NOTES

- ASSUMED REFLECTIVITY OF GROUND: 0.07
- THESE VALUES MAY VARY IN REAL LIFE, THIS MAY AFFECT THE ACTUAL LIGHTING VALUES MEASURED ON THIS REPORT.
- LAYOUT SCALED FROM 13750mm
- CALCULATION POINTS ARE MEASURED AT 0ft
- POLE HEIGHT: 15ft
- WALL MOUNT FIXTURE HEIGHT: 10ft
- ASSUMED BUILDING HEIGHT: 20ft