

- PROPOSED SILT FENCE BOUNDARY AS PER OPSD 219.110
- PROPOSED CATCH BASIN PROTECTION AS PER TERRAFIX SILTSACK DETAIL
- PROPOSED MUD MAT LOCATION
- PROPOSED VALVE BOX
- PROPOSED VALVE CHAMBER
- PROPOSED FIRE HYDRANT
- PROPOSED SANITARY SEWER MANHOLE
- PROPOSED STORM SEWER MANHOLE
- PROPOSED CATCHBASIN

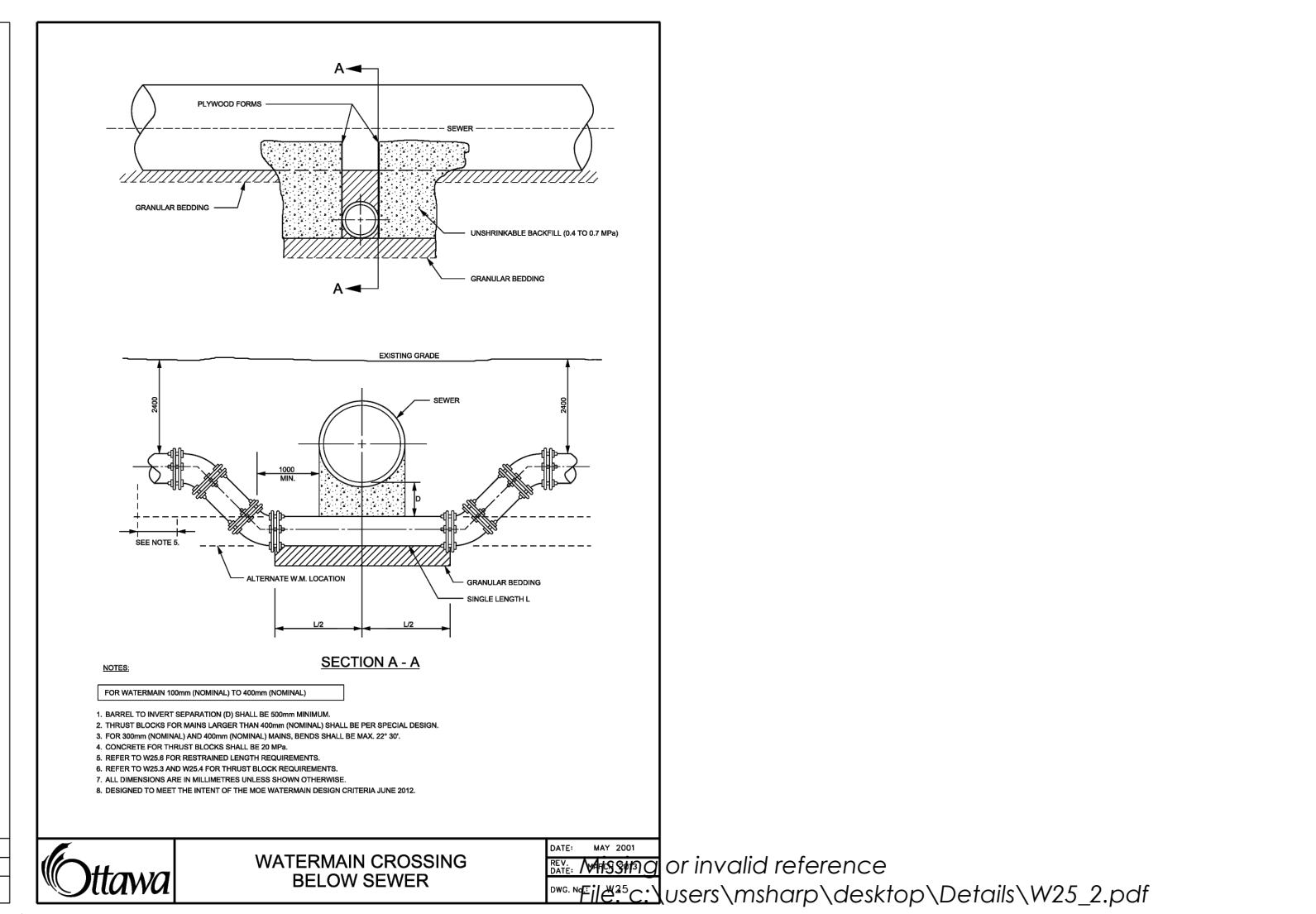
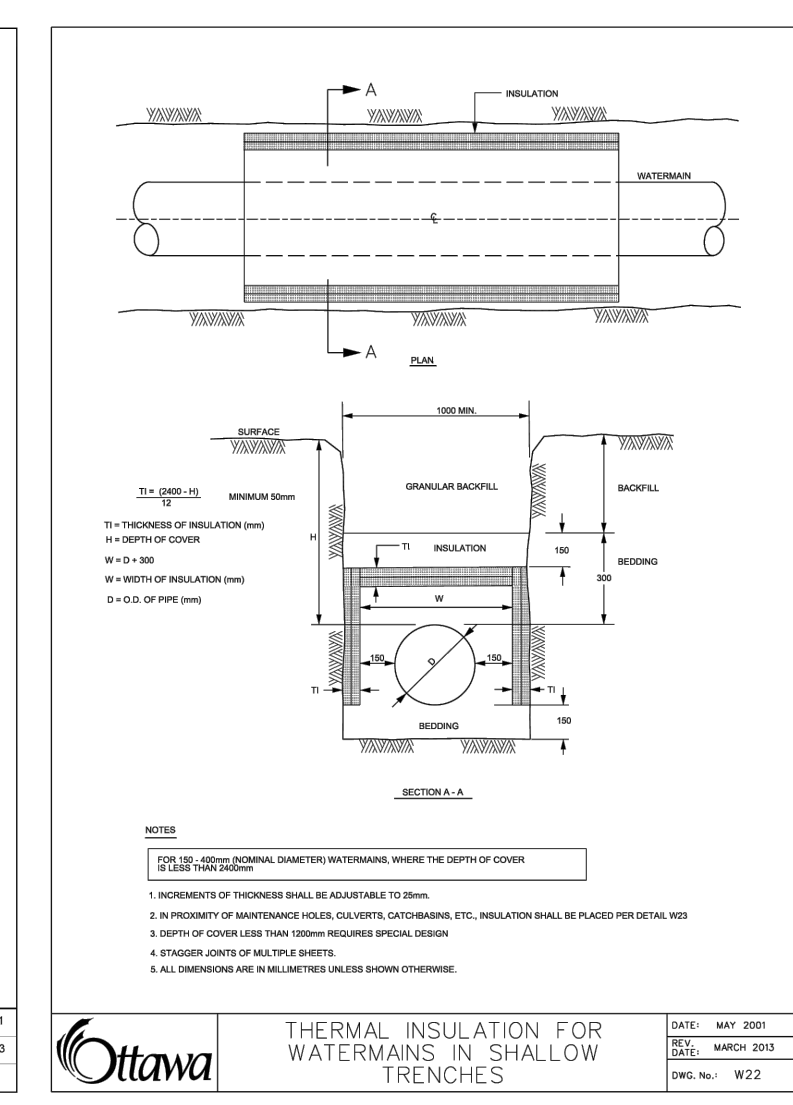
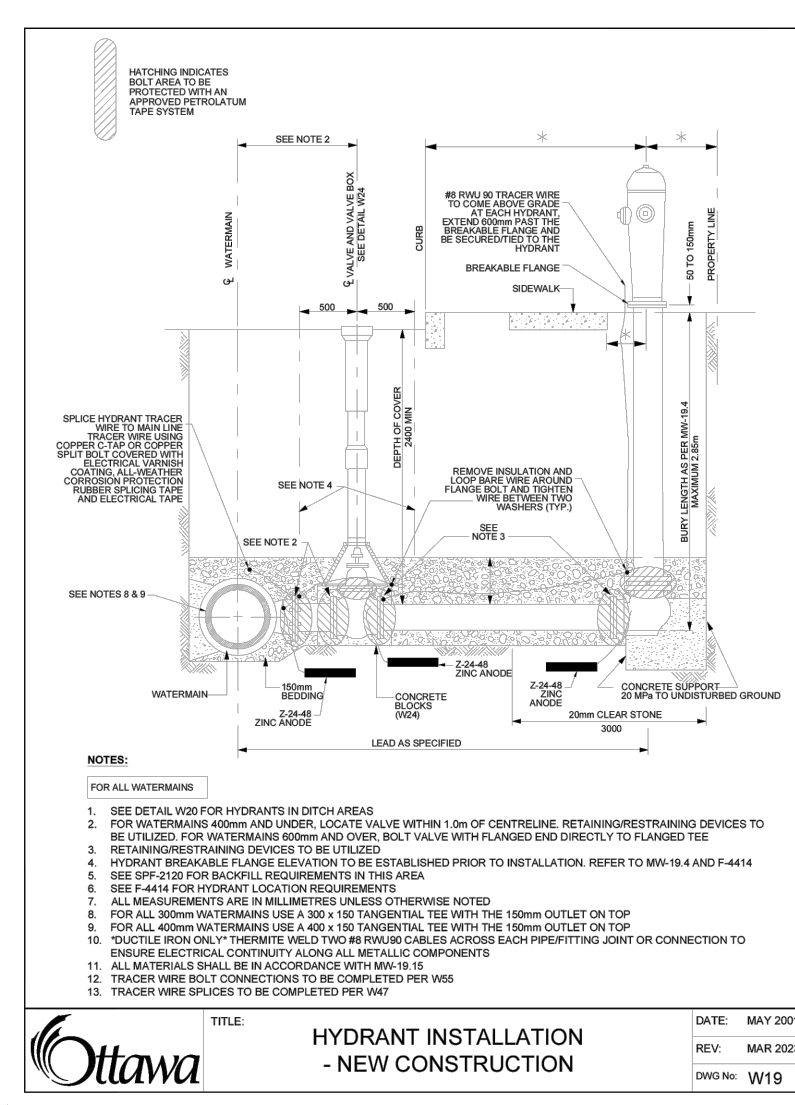
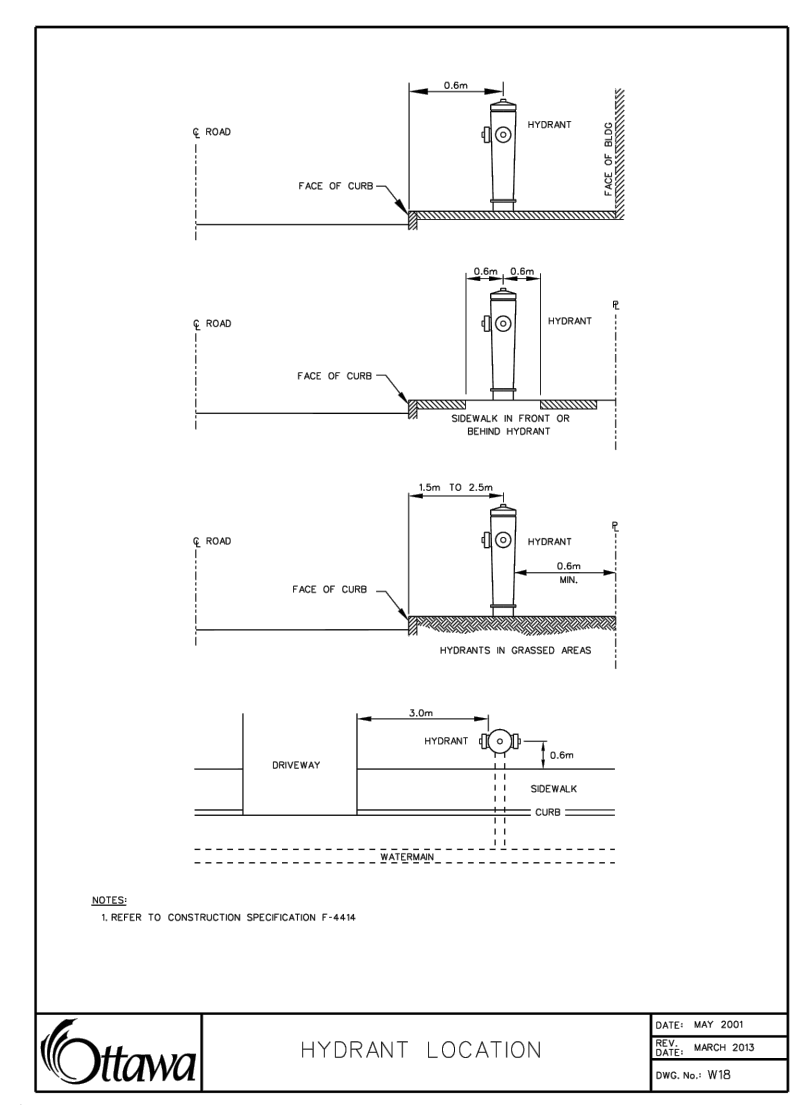
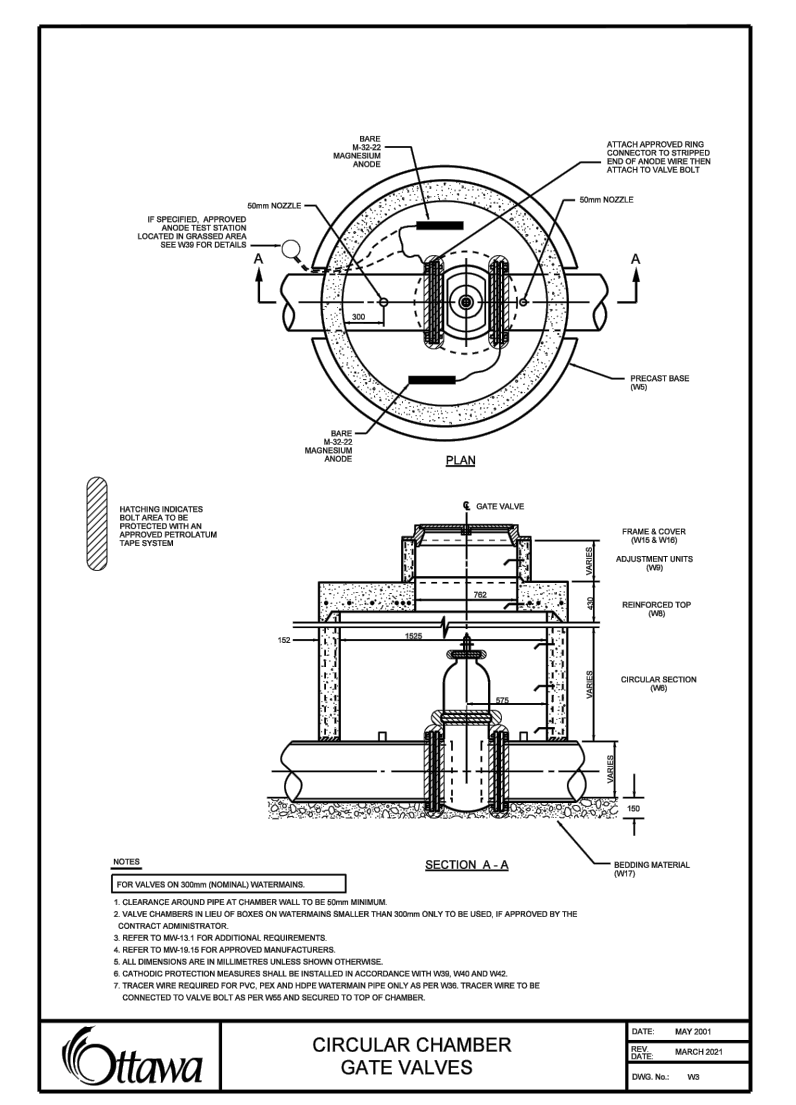
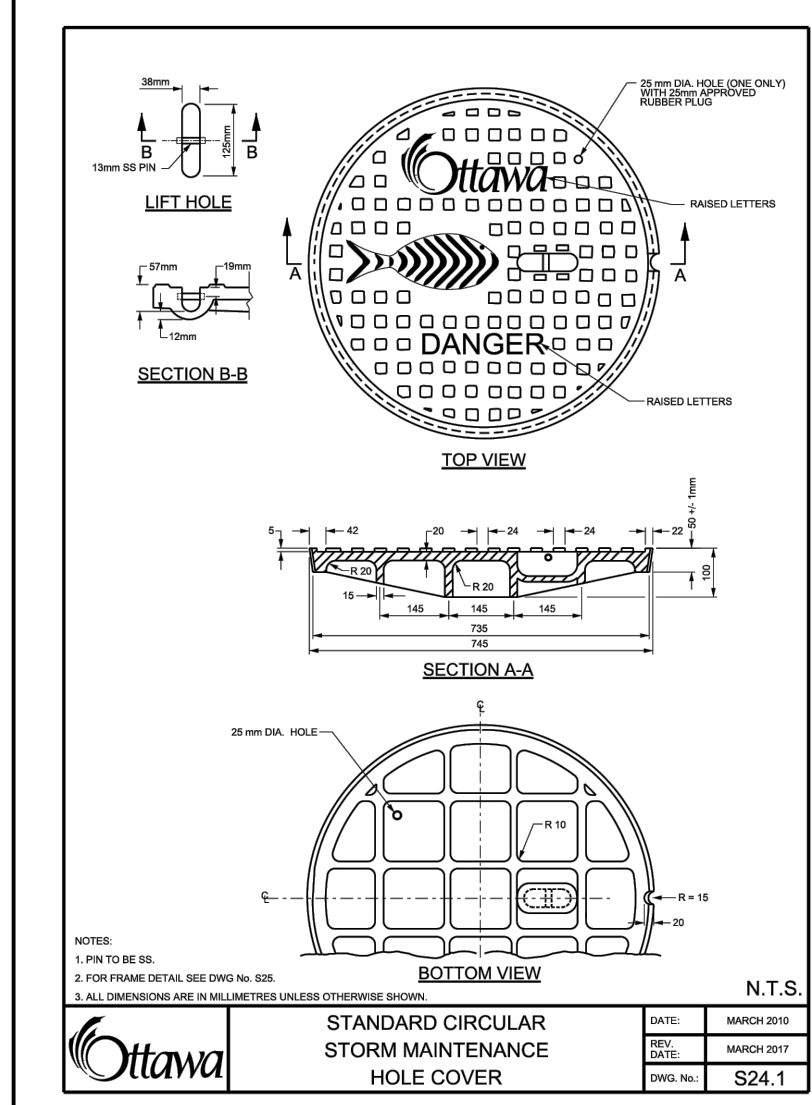
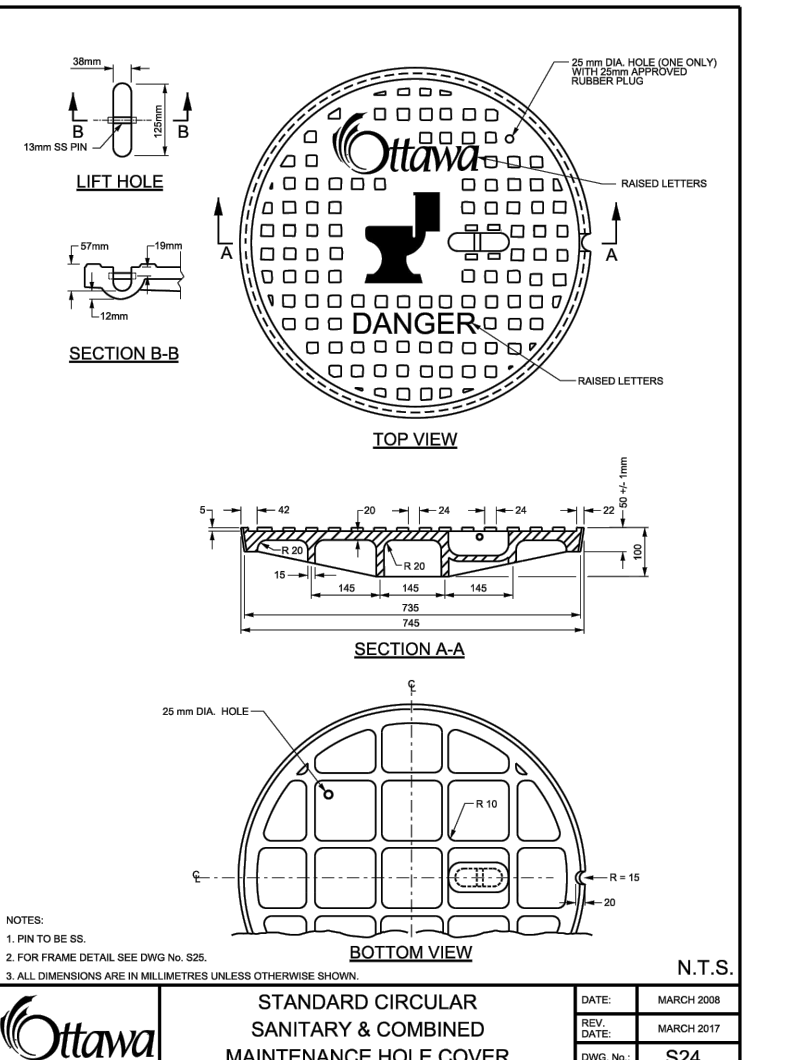
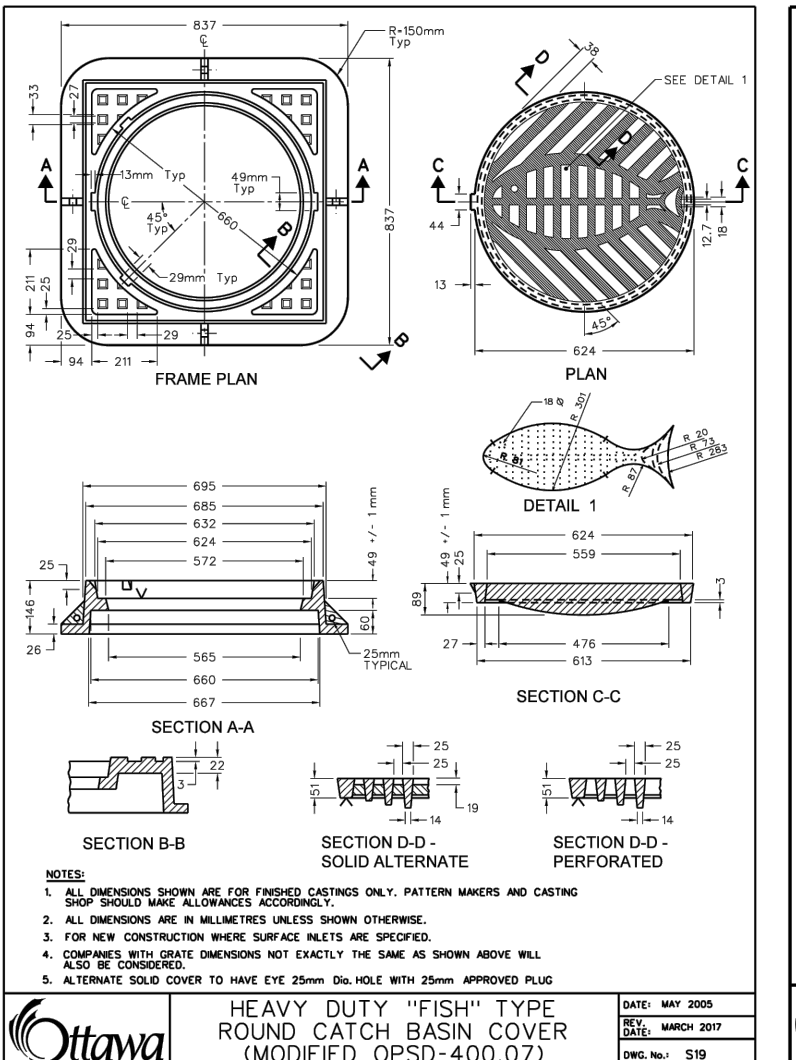
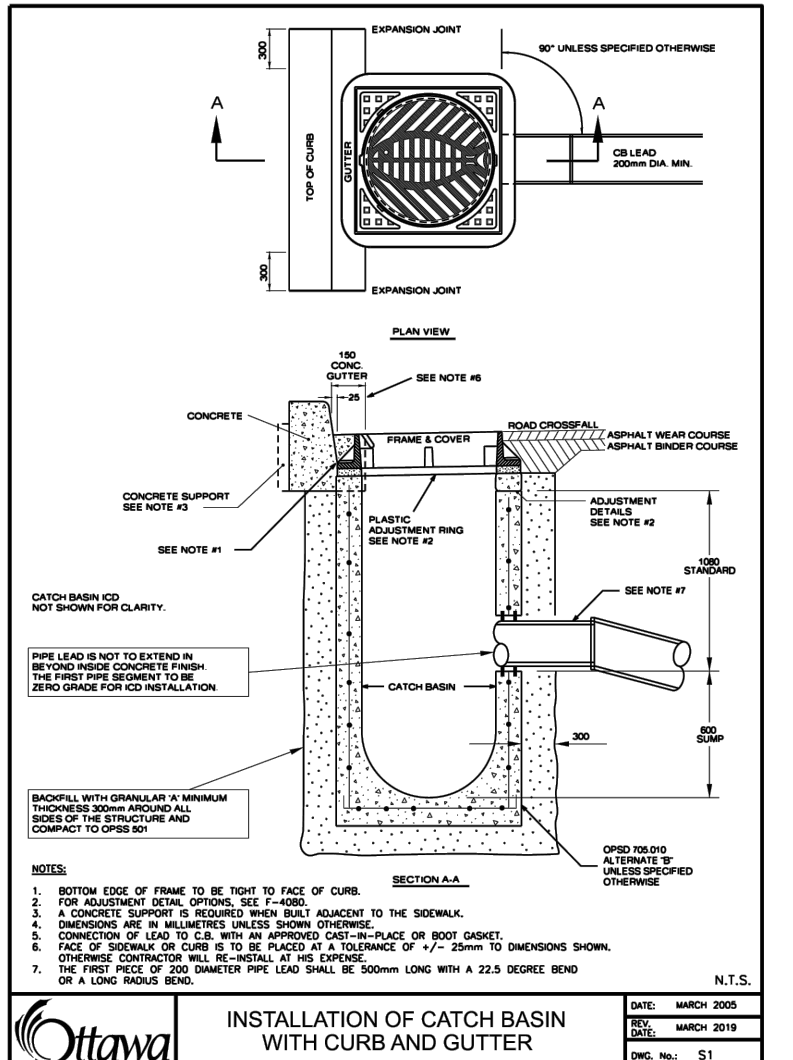
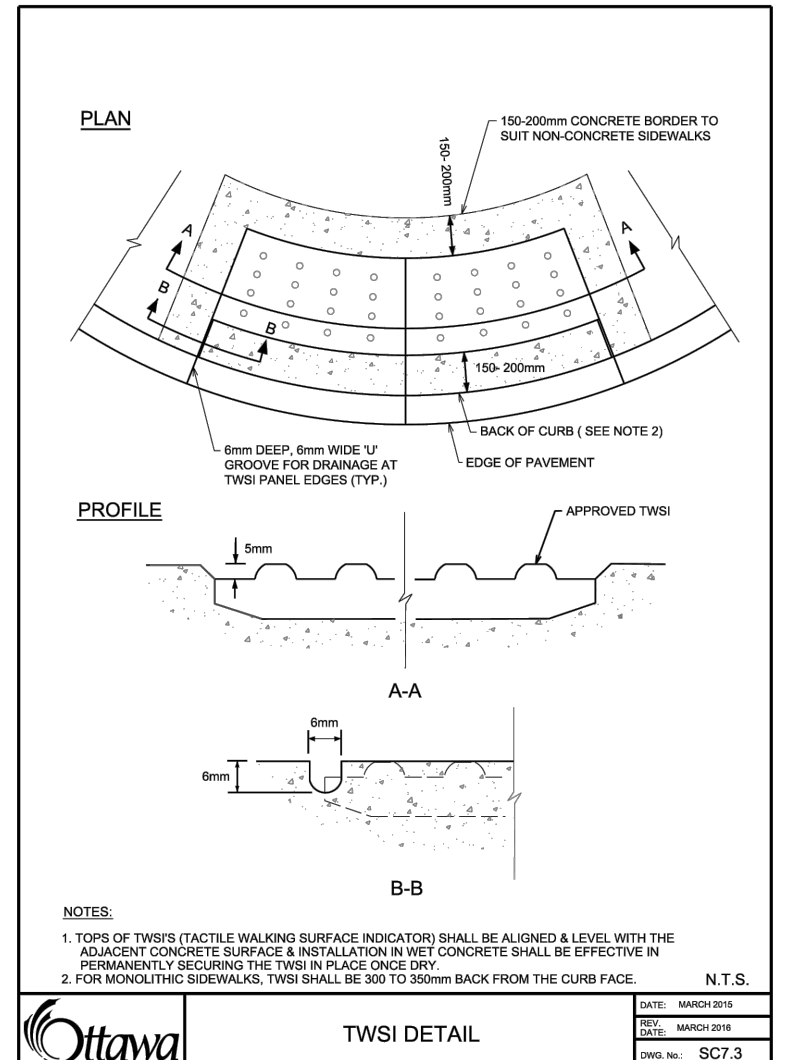
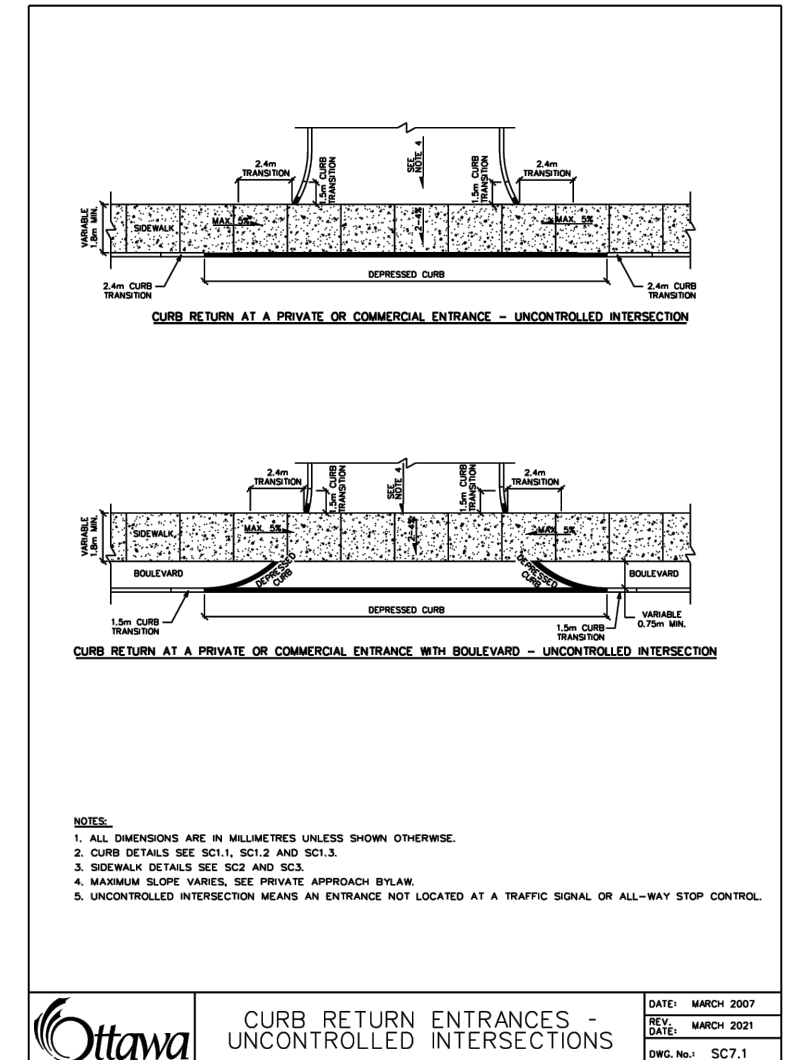
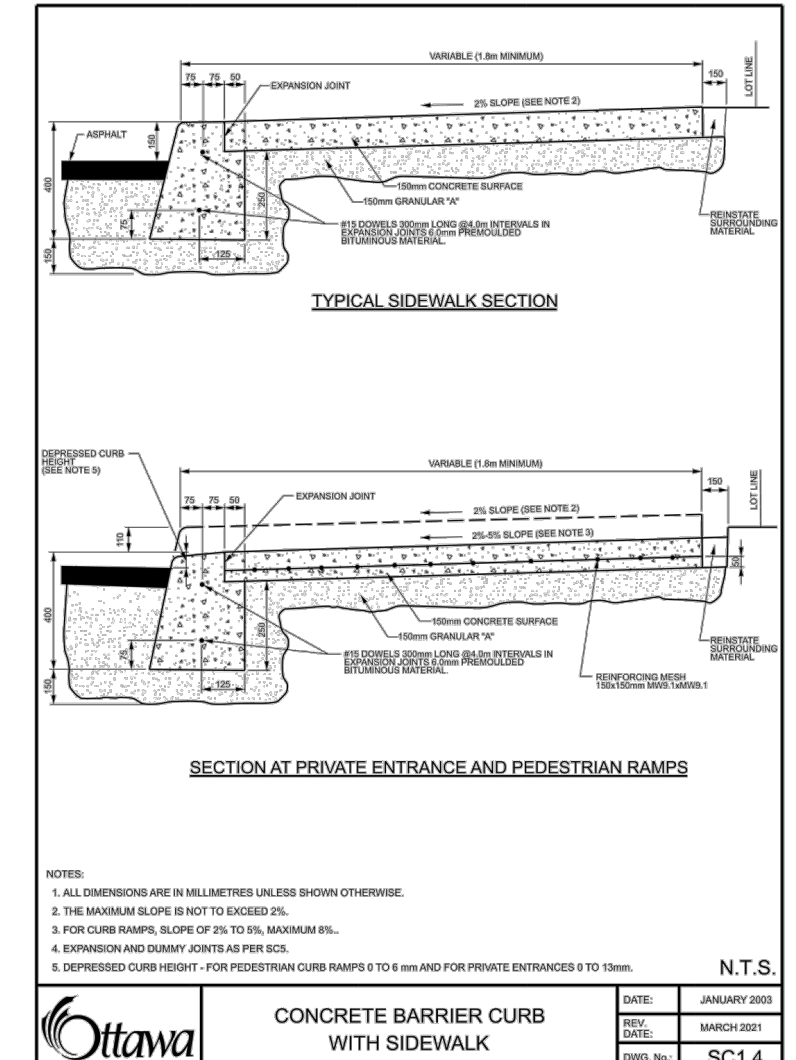
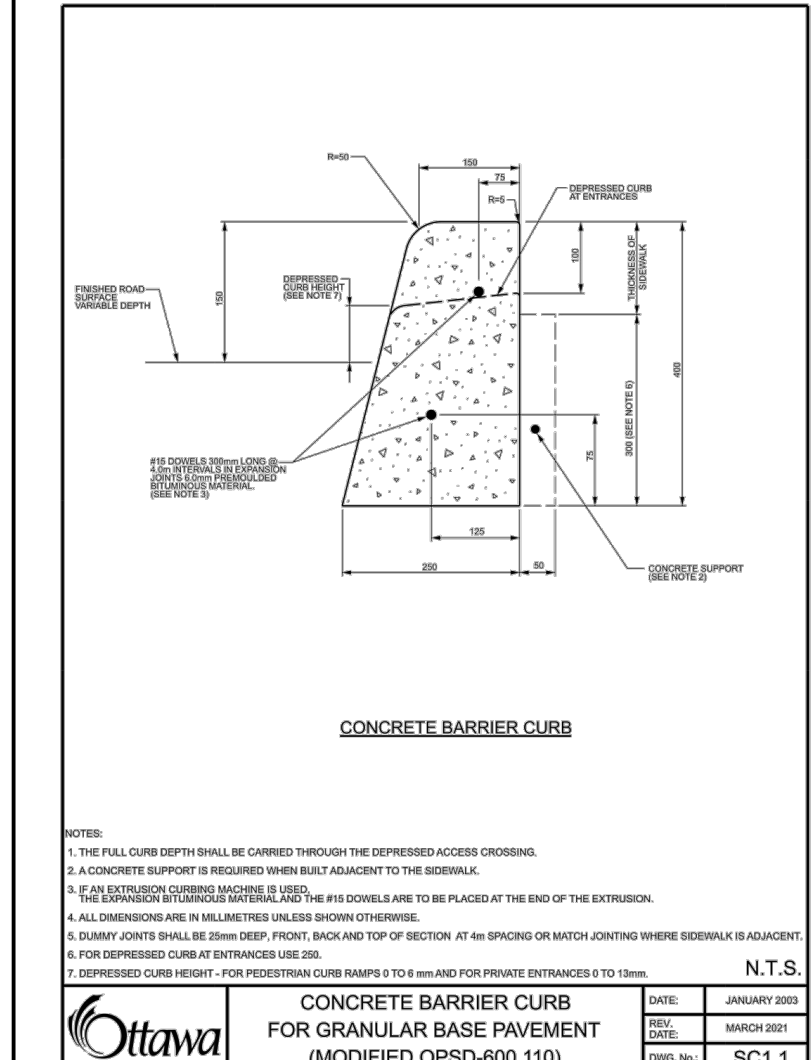
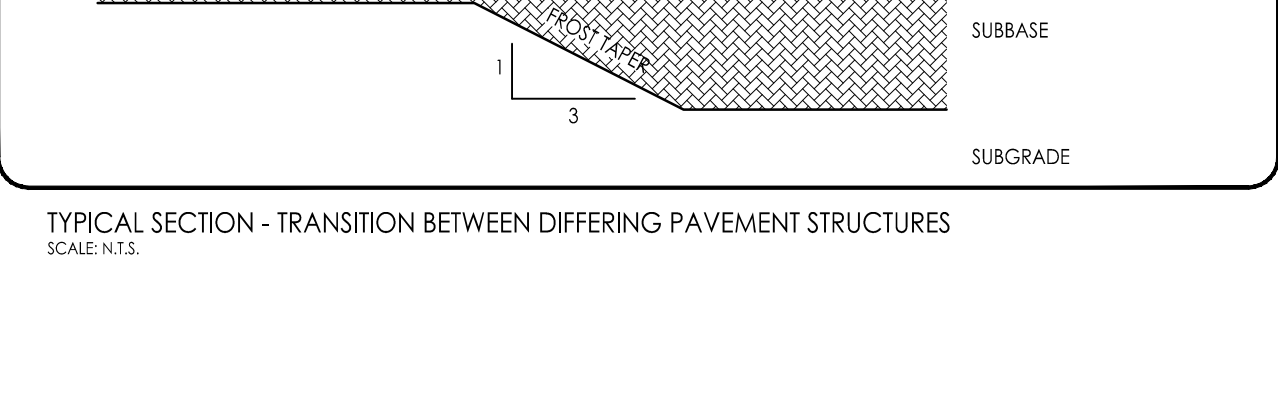
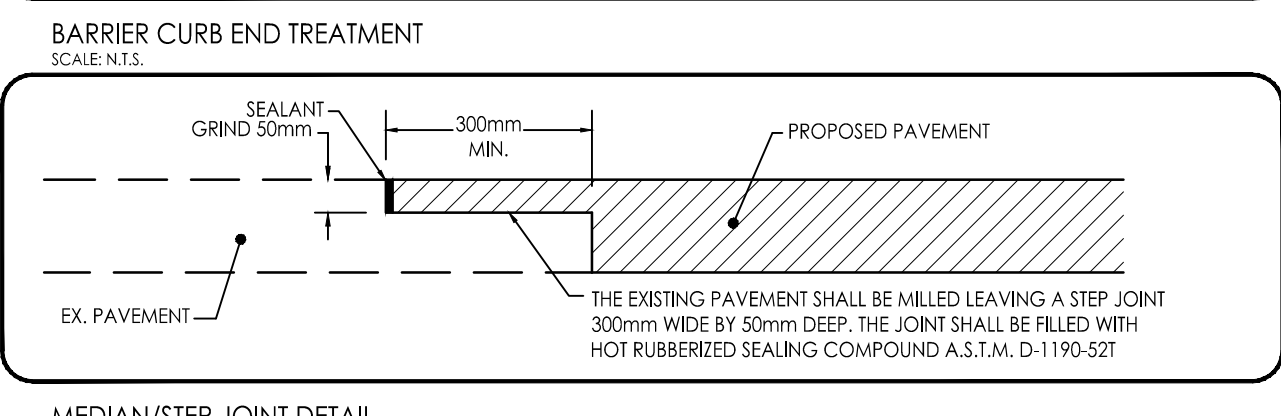
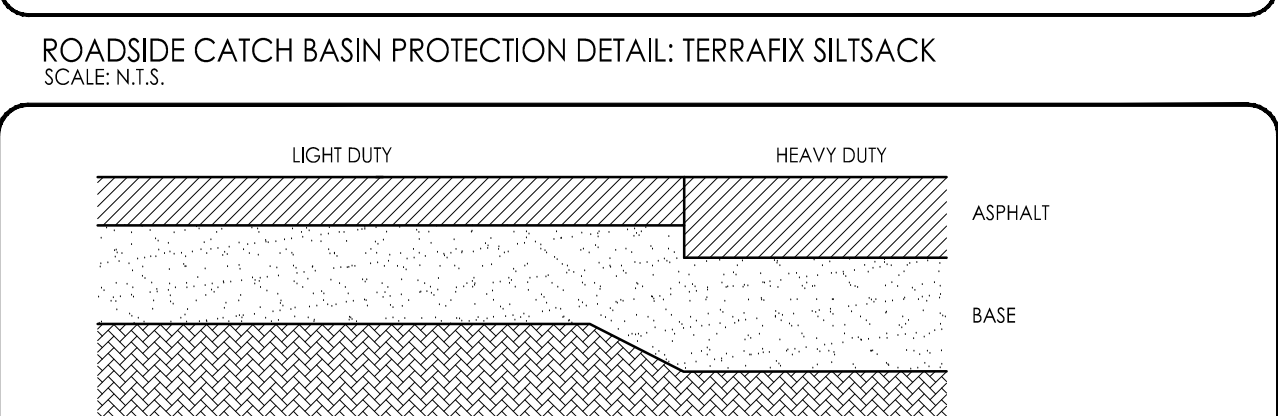
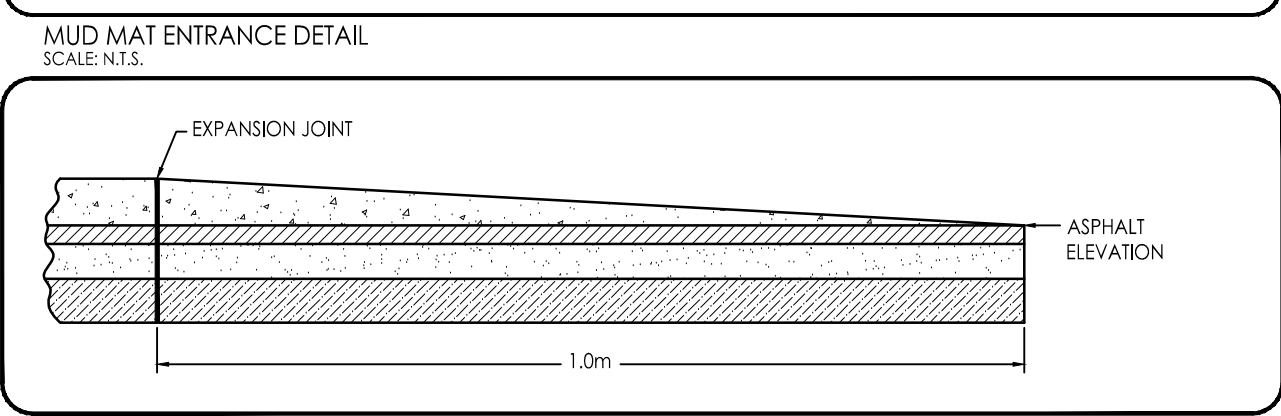
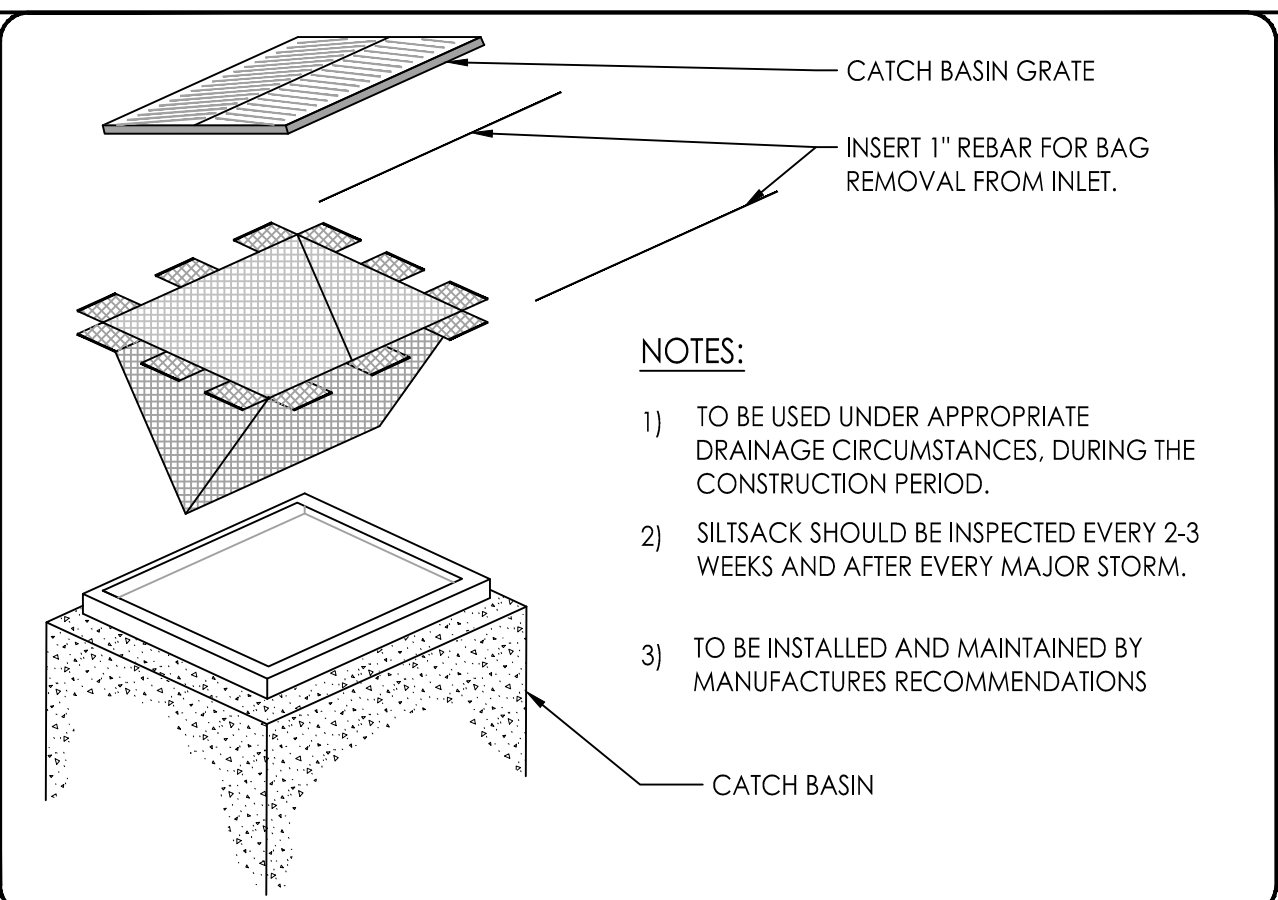
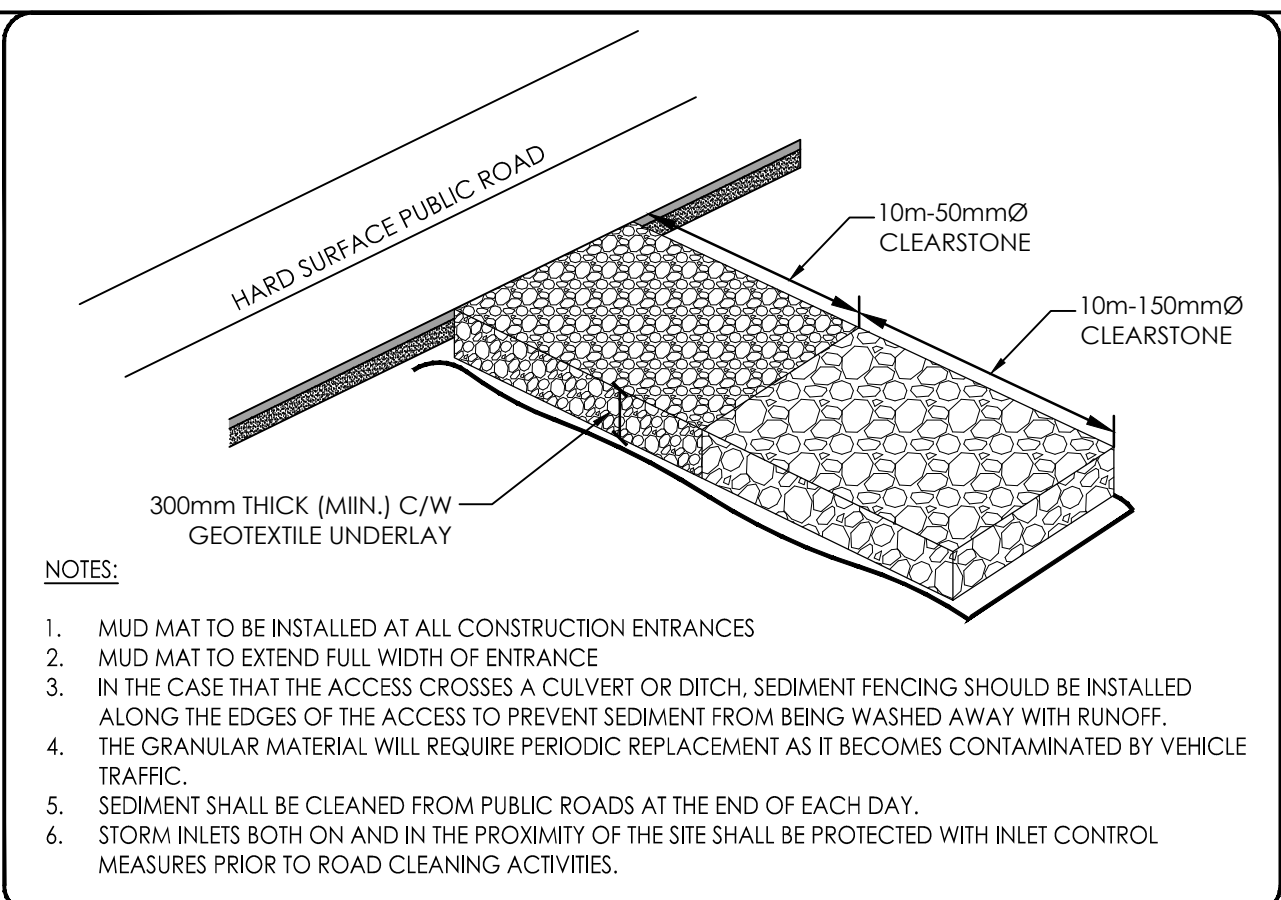
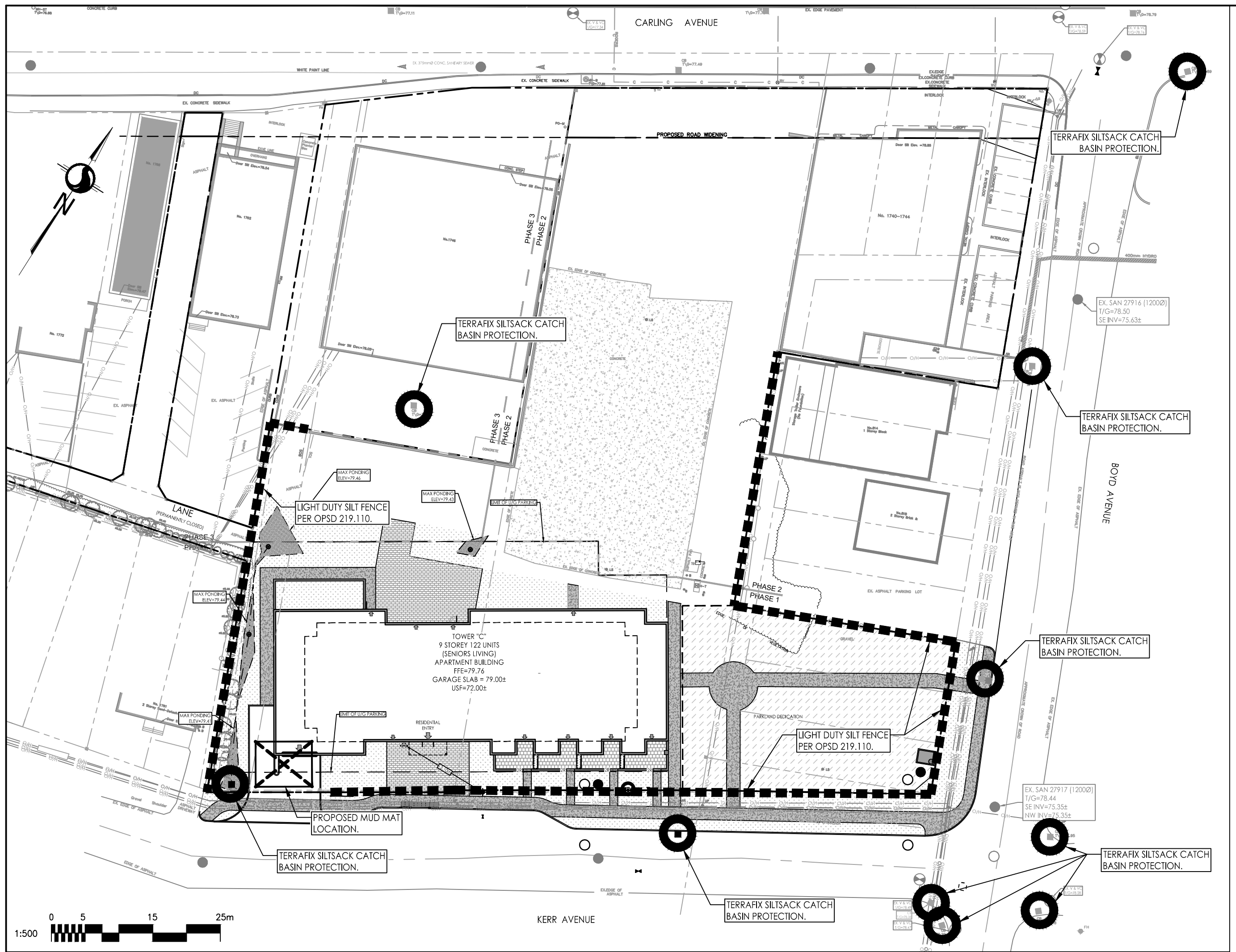

1	RE-ISSUED FOR SPA	MJS	DT	25.11.25	
0	ISSUED FOR SPA	MJS	DT	25.10.17	
Revision		By	Appd.	YY.MM.DD	
File Name: 160401895 DS.dwg		MJS	AG	MJS	25.04.30
Permit-Seal		Dwn.	Chkd.	Dgn.	YY.MM.DD

Client/Project  
THE PROPERTIES GROUP

1746 CARLING AVENUE  
9 STOREY APARTMENT BUILDING  
OTTAWA, ON, CANADA

Title  
EROSION CONTROL PLAN  
AND DETAIL SHEET

Project No.  
160401895

Drawing No.  
Sheet

Scale  
Revision