

10/16/2025 10:58 AM CUSTOMER SHEET SIZE


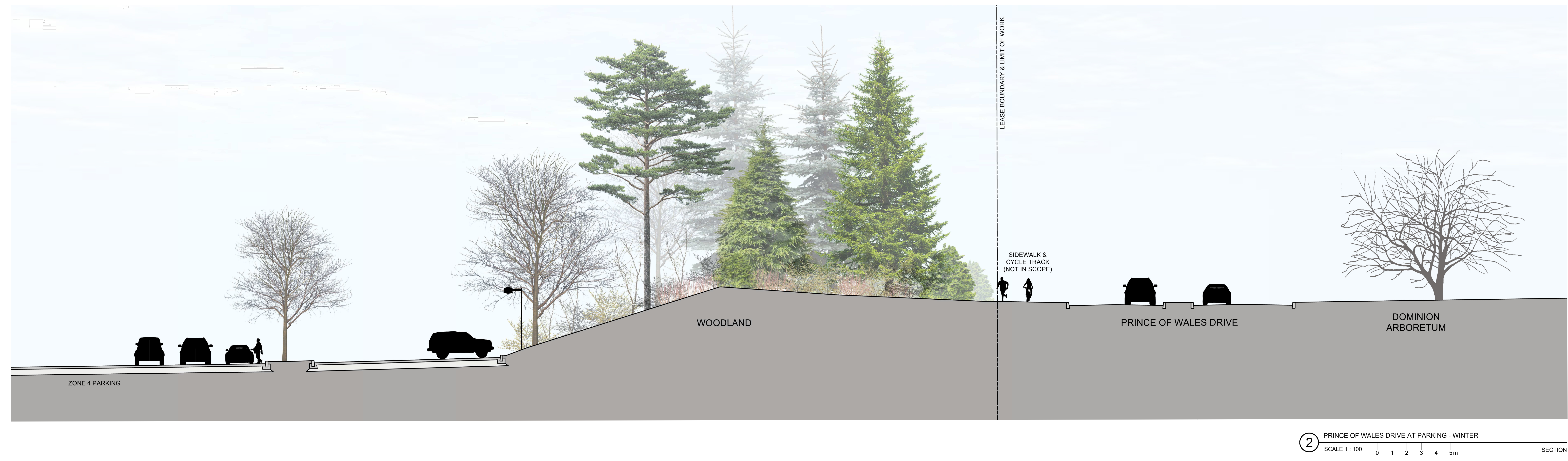
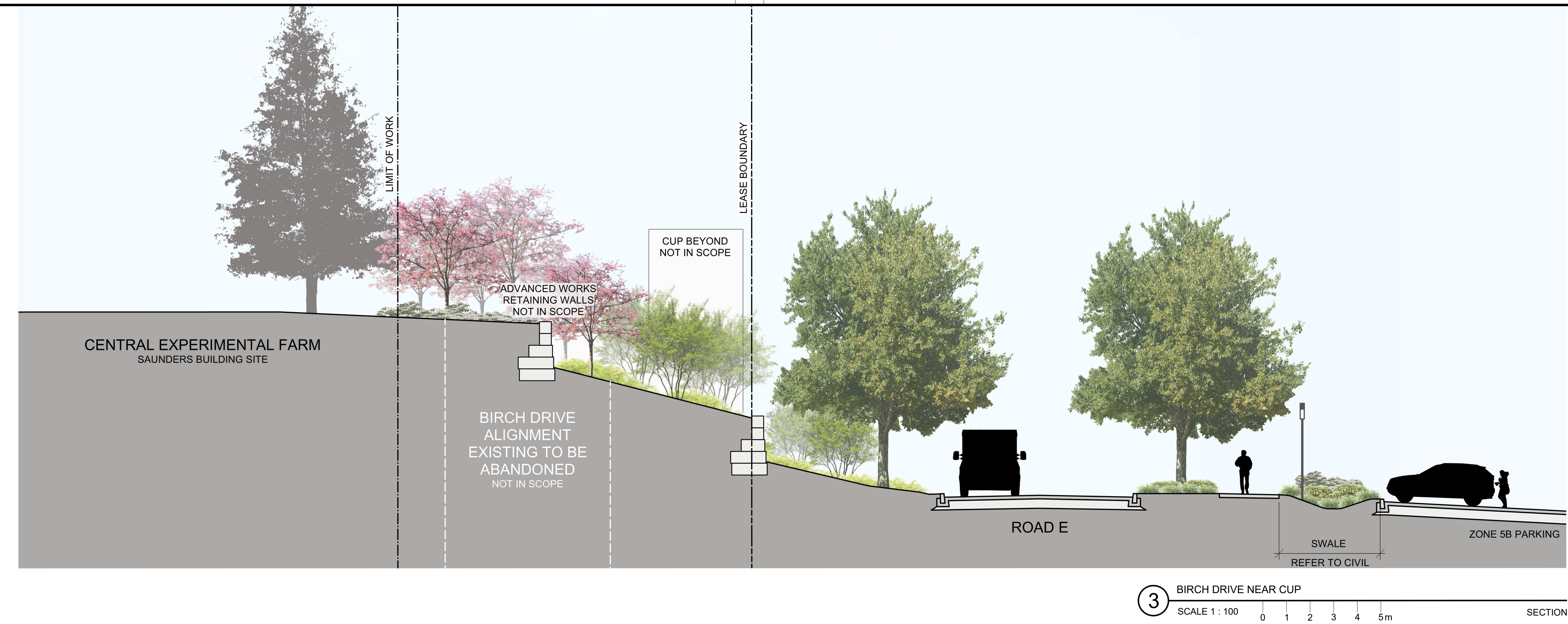
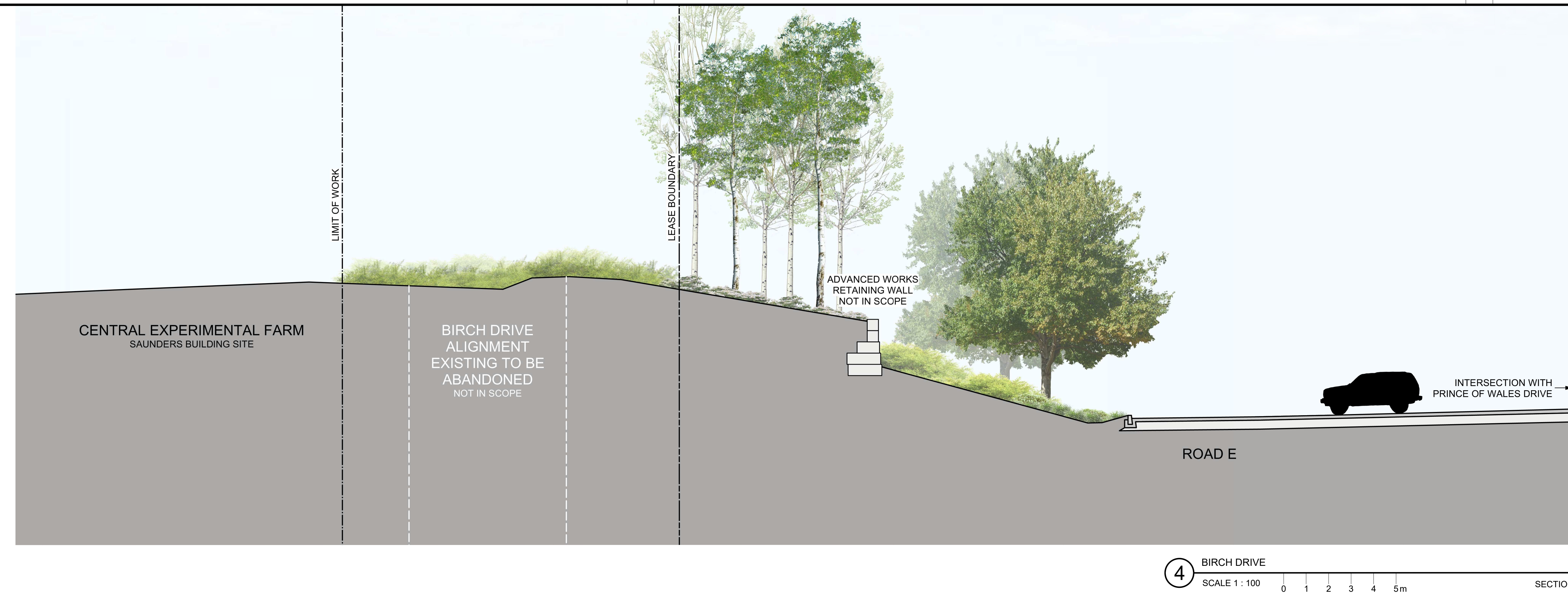

PROJECT  
**THE OTTAWA HOSPITAL  
NEW CAMPUS  
DEVELOPMENT -  
PHASE 4 MAIN HOSPITAL  
BUILDING**

900 CARLING AVE. OTTAWA ONTARIO  
CLIENT  
The Ottawa Hospital | L'Hôpital d'Ottawa

Infrastructure Ontario

PCL CONSTRUCTION | EllisDon

CLIENT PROJECT NO. 1070002

KEY PLAN

THIS DRAWING TO BE PRINTED IN COLOUR.

NO.	DESCRIPTION	DATE
06	SITE PLAN CONTROL, RESUBMISSION	2025-01-13
05	95% I/O SUBMISSION	2025-06-19
04	SITE PLAN CONTROL, RESUBMISSION	2025-08-05
03	95% I/O SUBMISSION	2025-06-09
02	35% I/O SUBMISSION	2025-01-29
01	ACFOR READINESS	2025-01-09
00	ISSUED	DATE

REVISIONS

DRAWING STATUS

**NOT FOR CONSTRUCTION**

DISCREPANCIES MUST BE REPORTED IMMEDIATELY TO THE ARCHITECT BEFORE PROCEEDING. ONLY FIGURED DIMENSIONS ARE TO BE USED. CONTRACTORS MUST CHECK ALL DIMENSIONS ON SITE. THIS DRAWING IS PROTECTED BY COPYRIGHT.

ALL DIMENSIONS ARE SHOWN IN METRIC.

AUTHOR



PROJECT TEAM

DESIGN/BUILDER: PCL ED. A JOINT VENTURE

ARCHITECTURAL: PARSON ARCHITECTS LIMITED, ZOOHL LAMARIE PRATTE ARCHITECTS, ADAMSON ASSOCIATE ARCHITECTS, 888 ARCHITECTS INC.

STRUCTURAL: STEPHENSON ENGINEERING LTD., BOUTHILLET PARDEAU INC.

MECHANICAL: HJ ANGLIS & ASSOCIATES LTD., CROSBY ENGINEERING LTD.

ELECTRICAL: KELVEY & BIRNAN INTERNATIONAL INC.

CIVIL: HEP SWAIN INC.

LANDSCAPE: HERTZOG DESIGN INC., PWP LANDSCAPE ARCHITECTURE

BUILDING CODE: UMG BUILDING CODE CONSULTANTS LTD.

AUTHOR PROJECT NO. PCL2301\_C

STAMP

STAMP

DRAWING TITLE

**SITE SECTIONS**

DRAWN

CHECKED

SCALE AT 40° x 60° DATE 06-JAN-2025

AS NOTED

GRAPHIC SCALE AS NOTED

DRAWING NO. L15-101 REV NO. 06

SECTIONS ARE FOR ILLUSTRATIVE REFERENCE ONLY.

PLOT DATE