

1:250

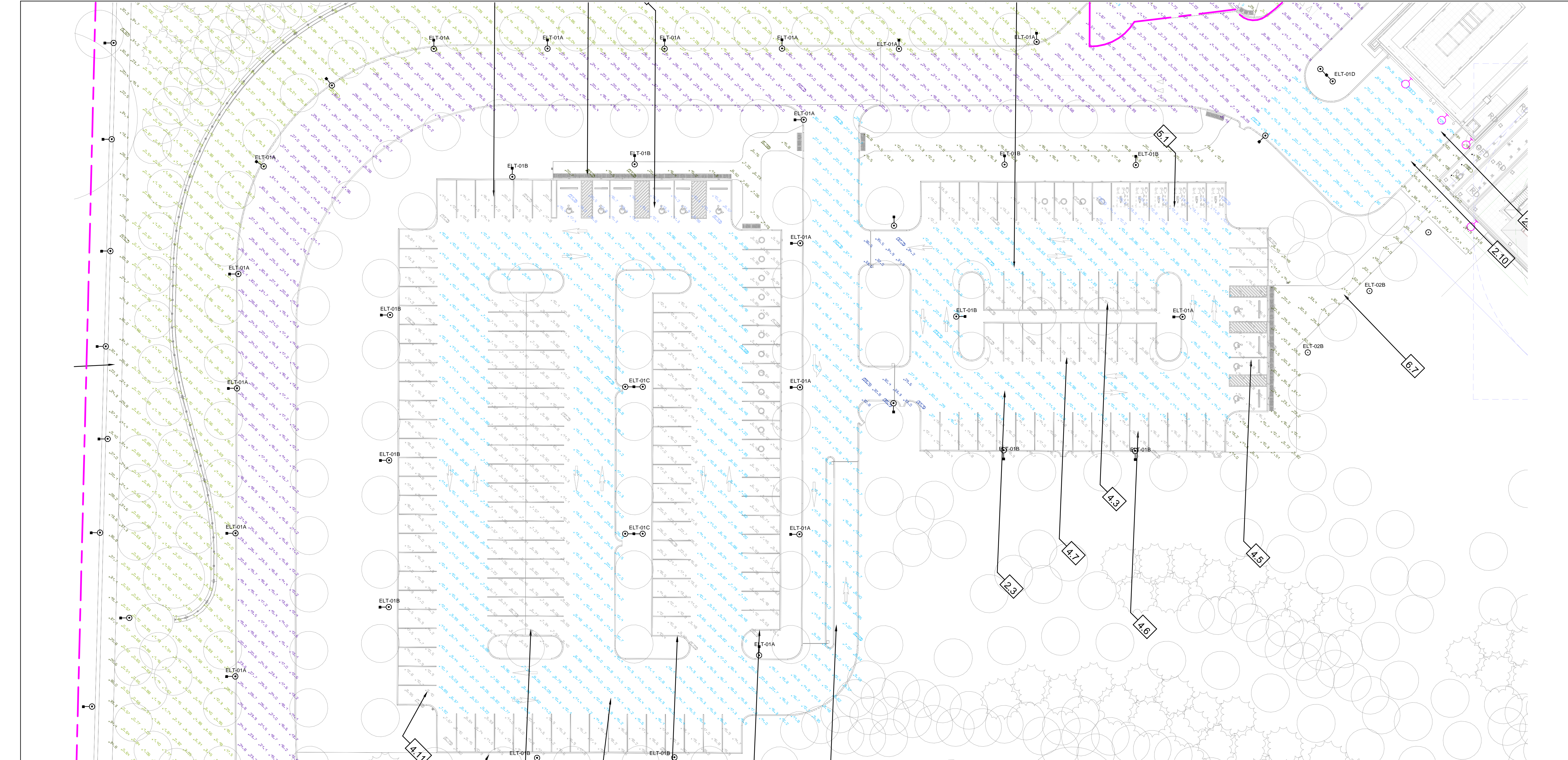

PHOTOMETRIC - ZONE 4 - EAST PARKING LOT & ZONE 5B - EMERGENCY SERVICES PARKING (EAST)

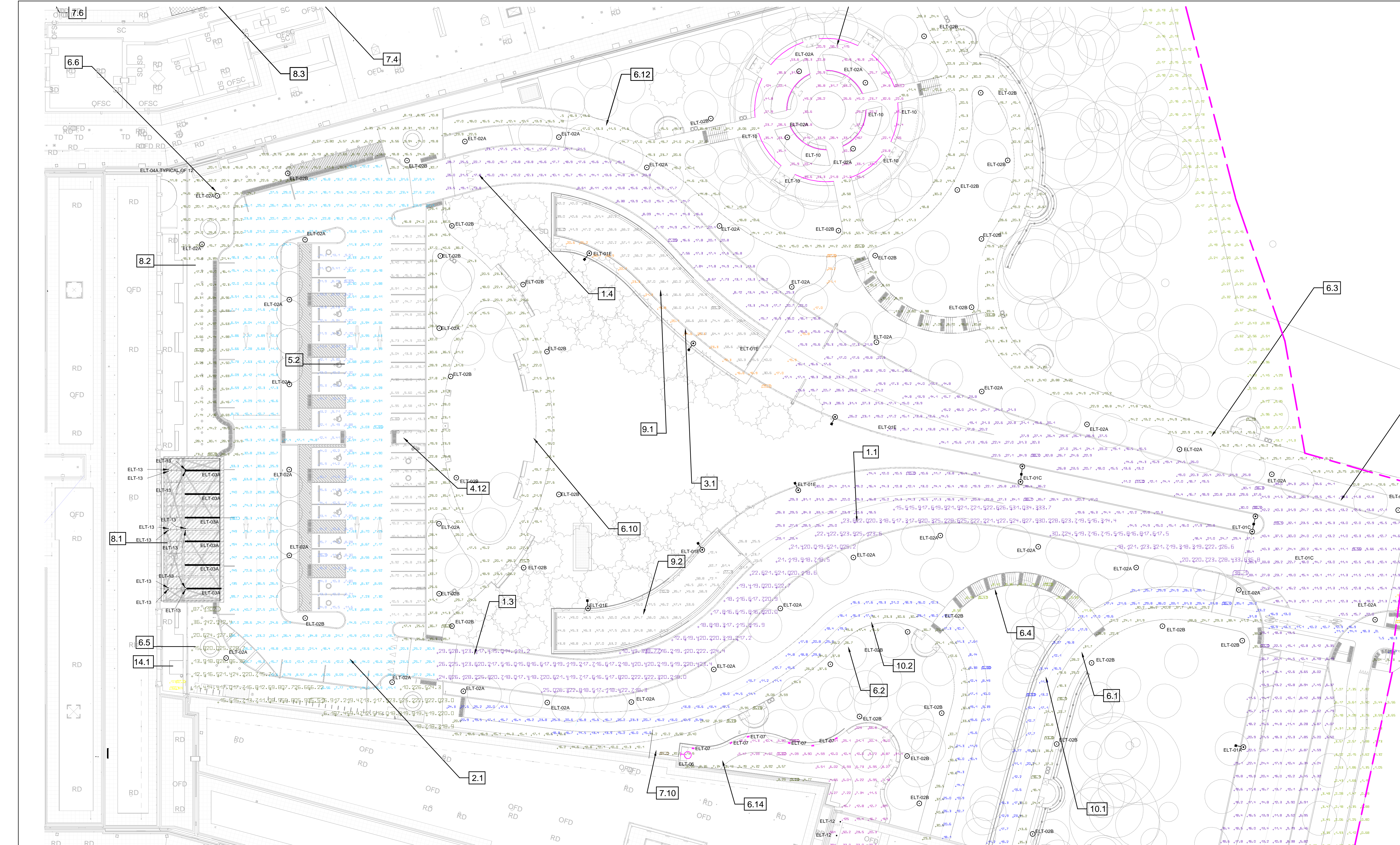

PHOTOMETRIC - ZONE 2B LEVEL 1 - MAIN ENTRY PLAZA

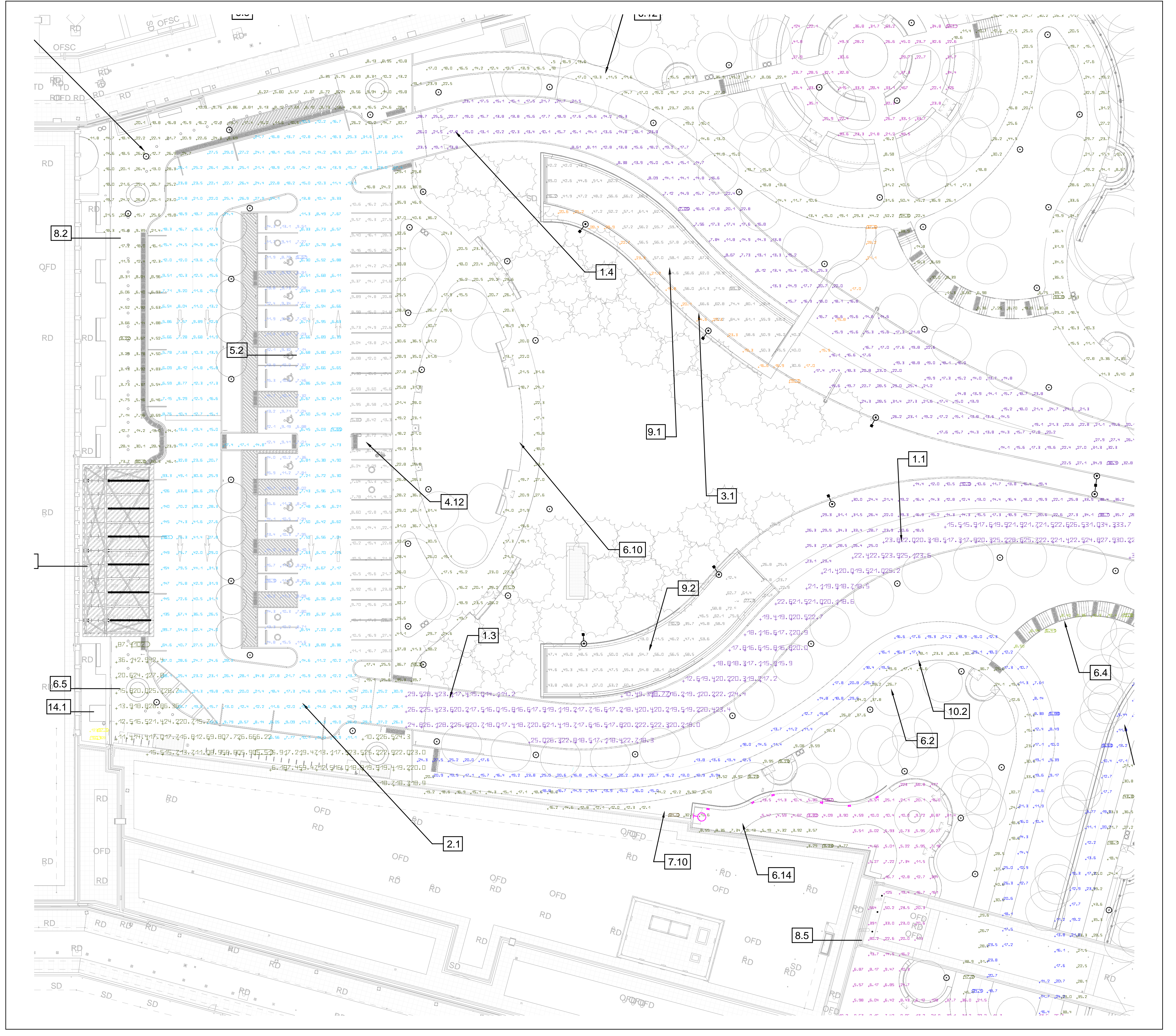

PHOTOMETRIC - ZONE 2B LEVEL 0 - EMERGENCY AND NON URGENT TRANSPORTATION

SA
SEAN MOORE MCP, RPP
MANAGER, DEVELOPMENT REVIEW - WEST
PLANNING, INFRASTRUCTURE & ECONOMIC
DEVELOPMENT DEPARTMENT, CITY OF OTTAWA

APPROVED
By Sean Moore at 6:43 pm, Jun 11, 2026

PROJECT
THE OTTAWA HOSPITAL
NEW CAMPUS
DEVELOPMENT -
PHASE 4 MAIN HOSPITAL
BUILDING
900 CARLING AVE. OTTAWA, ONTARIO

CLIENT
The Ottawa Hospital / L'Hôpital d'Ottawa

CONSTRUCTION
PCL / EllisDon

CLIENT PROJECT NO.
1070002

KEY PLAN
TRUE NORTH / PROJECT NORTH

06 SITE PLAN CONTROL RESUBMISSION	2026-03-27
07 ISSUED FOR DESIGN/BUILD BASELINE	2026-03-05
08 50% DD SUBMISSION	2025-08-12
09 50% DD SUBMISSION	2025-08-19
10 50% DD SUBMISSION	2025-08-26
11 50% DD SUBMISSION	2025-09-02
12 50% DD SUBMISSION	2025-09-09
13 50% DD SUBMISSION	2025-09-16
14 50% DD SUBMISSION	2025-09-23
15 50% DD SUBMISSION	2025-09-30
16 50% DD SUBMISSION	2025-10-07
17 50% DD SUBMISSION	2025-10-14
18 50% DD SUBMISSION	2025-10-21
19 50% DD SUBMISSION	2025-10-28
20 50% DD SUBMISSION	2025-11-04
21 50% DD SUBMISSION	2025-11-11
22 50% DD SUBMISSION	2025-11-18
23 50% DD SUBMISSION	2025-11-25
24 50% DD SUBMISSION	2025-12-02
25 50% DD SUBMISSION	2025-12-09
26 50% DD SUBMISSION	2025-12-16
27 50% DD SUBMISSION	2025-12-23
28 50% DD SUBMISSION	2026-01-06
29 50% DD SUBMISSION	2026-01-13
30 50% DD SUBMISSION	2026-01-20
31 50% DD SUBMISSION	2026-01-27
32 50% DD SUBMISSION	2026-02-03
33 50% DD SUBMISSION	2026-02-10
34 50% DD SUBMISSION	2026-02-17
35 50% DD SUBMISSION	2026-02-24
36 50% DD SUBMISSION	2026-03-03
37 50% DD SUBMISSION	2026-03-10
38 50% DD SUBMISSION	2026-03-17
39 50% DD SUBMISSION	2026-03-24
40 50% DD SUBMISSION	2026-03-31
41 50% DD SUBMISSION	2026-04-07
42 50% DD SUBMISSION	2026-04-14
43 50% DD SUBMISSION	2026-04-21
44 50% DD SUBMISSION	2026-04-28
45 50% DD SUBMISSION	2026-05-05
46 50% DD SUBMISSION	2026-05-12
47 50% DD SUBMISSION	2026-05-19
48 50% DD SUBMISSION	2026-05-26
49 50% DD SUBMISSION	2026-06-02
50 50% DD SUBMISSION	2026-06-09
51 50% DD SUBMISSION	2026-06-16
52 50% DD SUBMISSION	2026-06-23
53 50% DD SUBMISSION	2026-06-30
54 50% DD SUBMISSION	2026-07-07
55 50% DD SUBMISSION	2026-07-14
56 50% DD SUBMISSION	2026-07-21
57 50% DD SUBMISSION	2026-07-28
58 50% DD SUBMISSION	2026-08-04
59 50% DD SUBMISSION	2026-08-11
60 50% DD SUBMISSION	2026-08-18
61 50% DD SUBMISSION	2026-08-25
62 50% DD SUBMISSION	2026-09-01
63 50% DD SUBMISSION	2026-09-08
64 50% DD SUBMISSION	2026-09-15
65 50% DD SUBMISSION	2026-09-22
66 50% DD SUBMISSION	2026-09-29
67 50% DD SUBMISSION	2026-10-06
68 50% DD SUBMISSION	2026-10-13
69 50% DD SUBMISSION	2026-10-20
70 50% DD SUBMISSION	2026-10-27
71 50% DD SUBMISSION	2026-11-03
72 50% DD SUBMISSION	2026-11-10
73 50% DD SUBMISSION	2026-11-17
74 50% DD SUBMISSION	2026-11-24
75 50% DD SUBMISSION	2026-12-01
76 50% DD SUBMISSION	2026-12-08
77 50% DD SUBMISSION	2026-12-15
78 50% DD SUBMISSION	2026-12-22
79 50% DD SUBMISSION	2027-01-05
80 50% DD SUBMISSION	2027-01-12
81 50% DD SUBMISSION	2027-01-19
82 50% DD SUBMISSION	2027-01-26
83 50% DD SUBMISSION	2027-02-02
84 50% DD SUBMISSION	2027-02-09
85 50% DD SUBMISSION	2027-02-16
86 50% DD SUBMISSION	2027-02-23
87 50% DD SUBMISSION	2027-03-02
88 50% DD SUBMISSION	2027-03-09
89 50% DD SUBMISSION	2027-03-16
90 50% DD SUBMISSION	2027-03-23
91 50% DD SUBMISSION	2027-03-30
92 50% DD SUBMISSION	2027-04-06
93 50% DD SUBMISSION	2027-04-13
94 50% DD SUBMISSION	2027-04-20
95 50% DD SUBMISSION	2027-04-27
96 50% DD SUBMISSION	2027-05-04
97 50% DD SUBMISSION	2027-05-11
98 50% DD SUBMISSION	2027-05-18
99 50% DD SUBMISSION	2027-05-25
100 50% DD SUBMISSION	2027-06-01

REVISIONS

DRAWING STATUS

NOT FOR CONSTRUCTION
DISCREPANCIES MUST BE REPORTED IMMEDIATELY TO THE ARCHITECT BEFORE PROCEEDING.
ONLY PLOTTED DIMENSIONS ARE TO BE USED. CONTRACTORS MUST CHECK ALL DIMENSIONS ON SITE. THIS DRAWING IS PROTECTED BY COPYRIGHT.
ALL DIMENSIONS ARE SHOWN IN METRIC.

AUTHOR
MULVEY & BANANI
95 Sheppard Avenue East, Suite 500, Toronto, ON M2N 3A1
416.733.2121 | MB1.COM

PROJECT TEAM
DESIGN BUILDER: PCL ED A JOINT VENTURE
ARCHITECTURAL: PARON ARCHITECTS LIMITED, JORDAN LAMARCA PRATTE ARCHITECTS, ADAMSON ASSOCIATE ARCHITECTS, 888 ARCHITECTS OTTAWA INC.
STRUCTURAL: SALES OBEREN CANADA INC., SOUTHERLETT PARISEAU INC.
MECHANICAL: HR ANGLUS & ASSOCIATES LTD., SALES OBEREN CANADA INC.
ELECTRICAL: MCKEY BROWN INTERNATIONAL INC.
CIVIL: HERRICK BROWNE INC.
LANDSCAPE: PWP LANDSCAPE ARCHITECTURE
BUILDING CODE: UMO BUILDING CODE CONSULTANTS LTD.
AUTHOR PROJECT NO.: 2233-00

STAMP
PROFESSIONAL ENGINEER
ELECTRICAL
Shahid Patel
PROVINCE OF ONTARIO

DRAWING TITLE
LEVEL 1 - PHOTOMETRIC
SITE PLAN PARKING LOTS
ZONES 1A & ZONE 2B
ZONE 4 ZONE 5B

DRAWN / **CHECKED**
SCALE AT 40" x 60" / DATE 01/08/25
GRAPHIC SCALE

File Number:
D07-12-26-0008 (Revision)
D07-12-23-0108 (Original)
Plan Number: 19424

DRAWING NO. E1-201.2 **REV. NO.** 08