

DATE: 2024-02-26

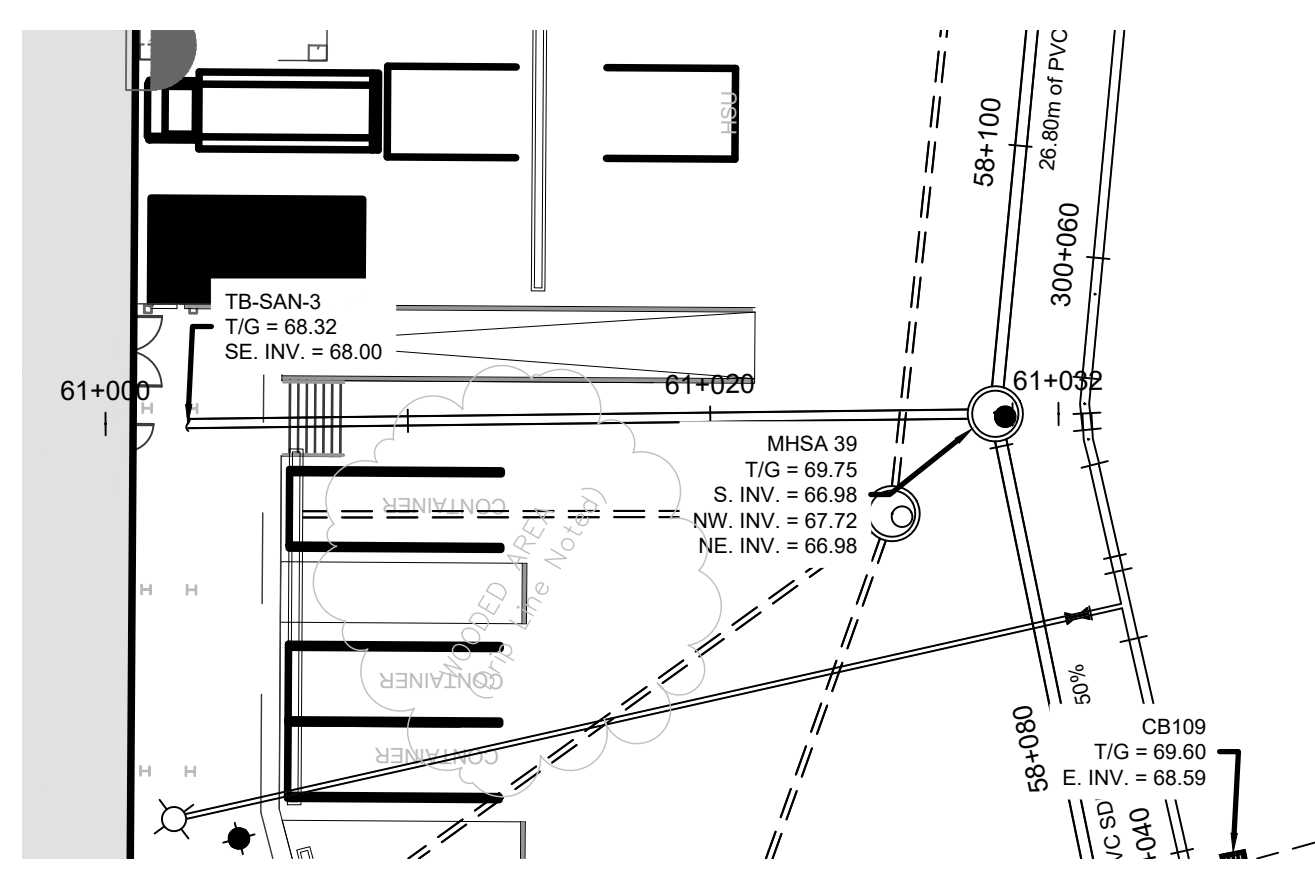
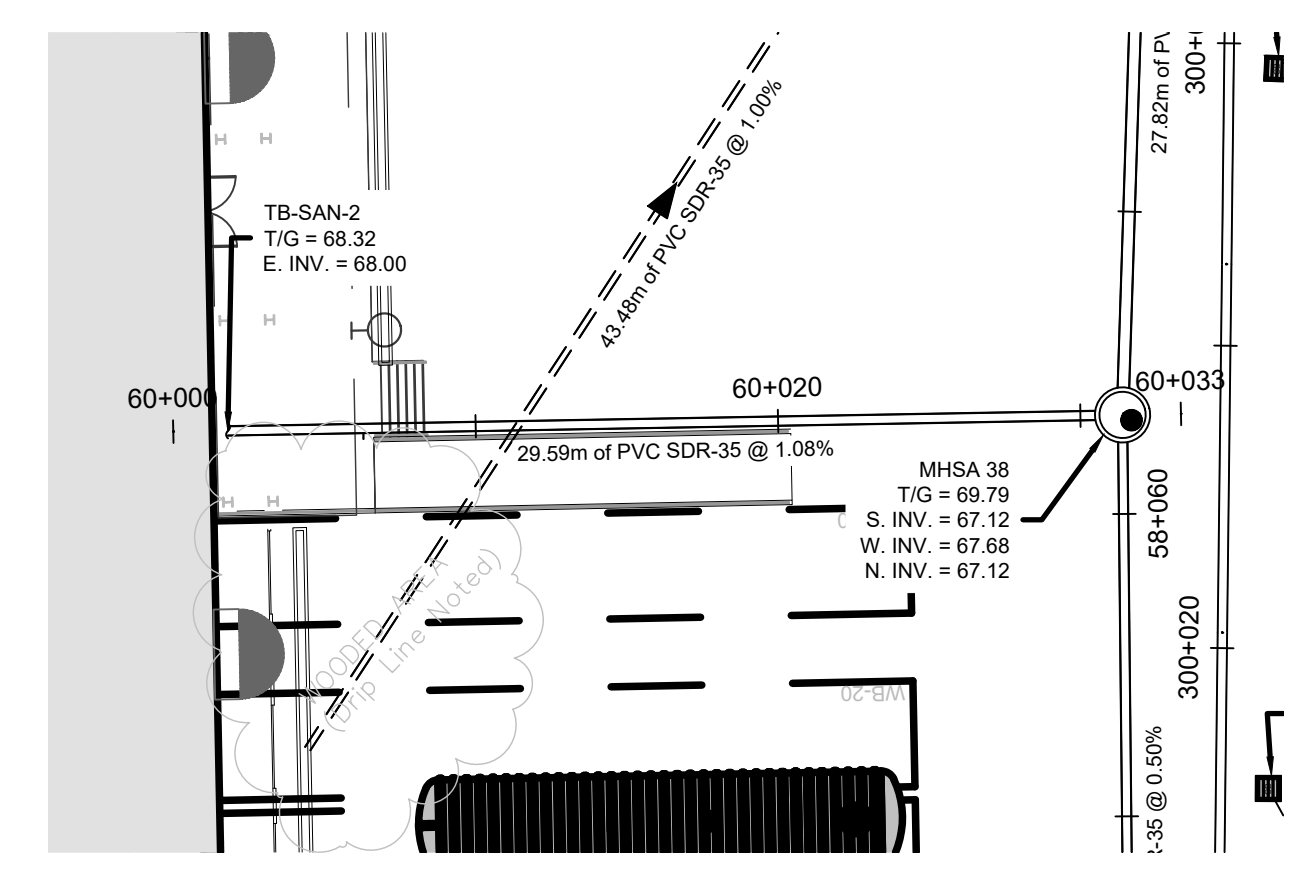
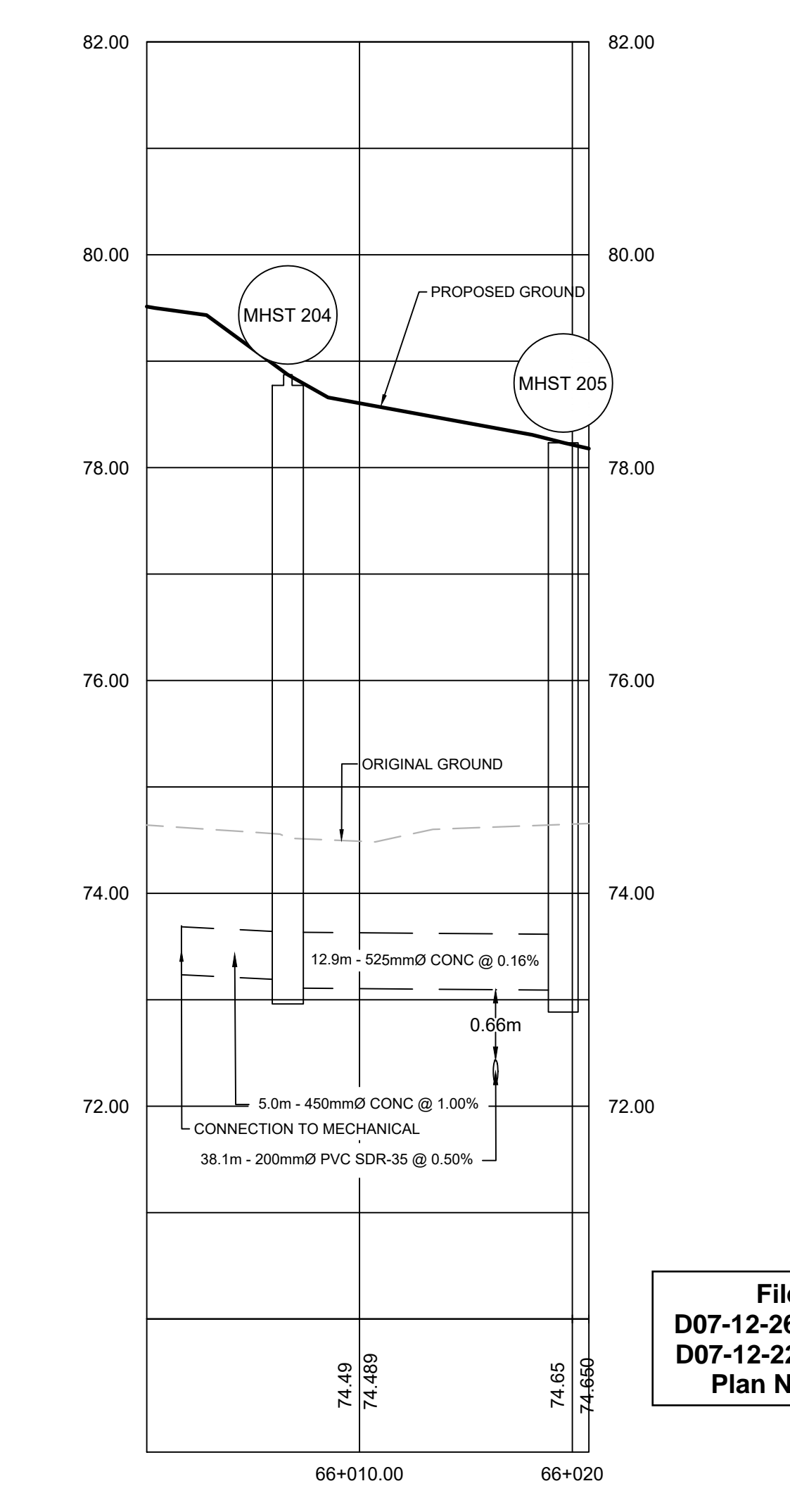
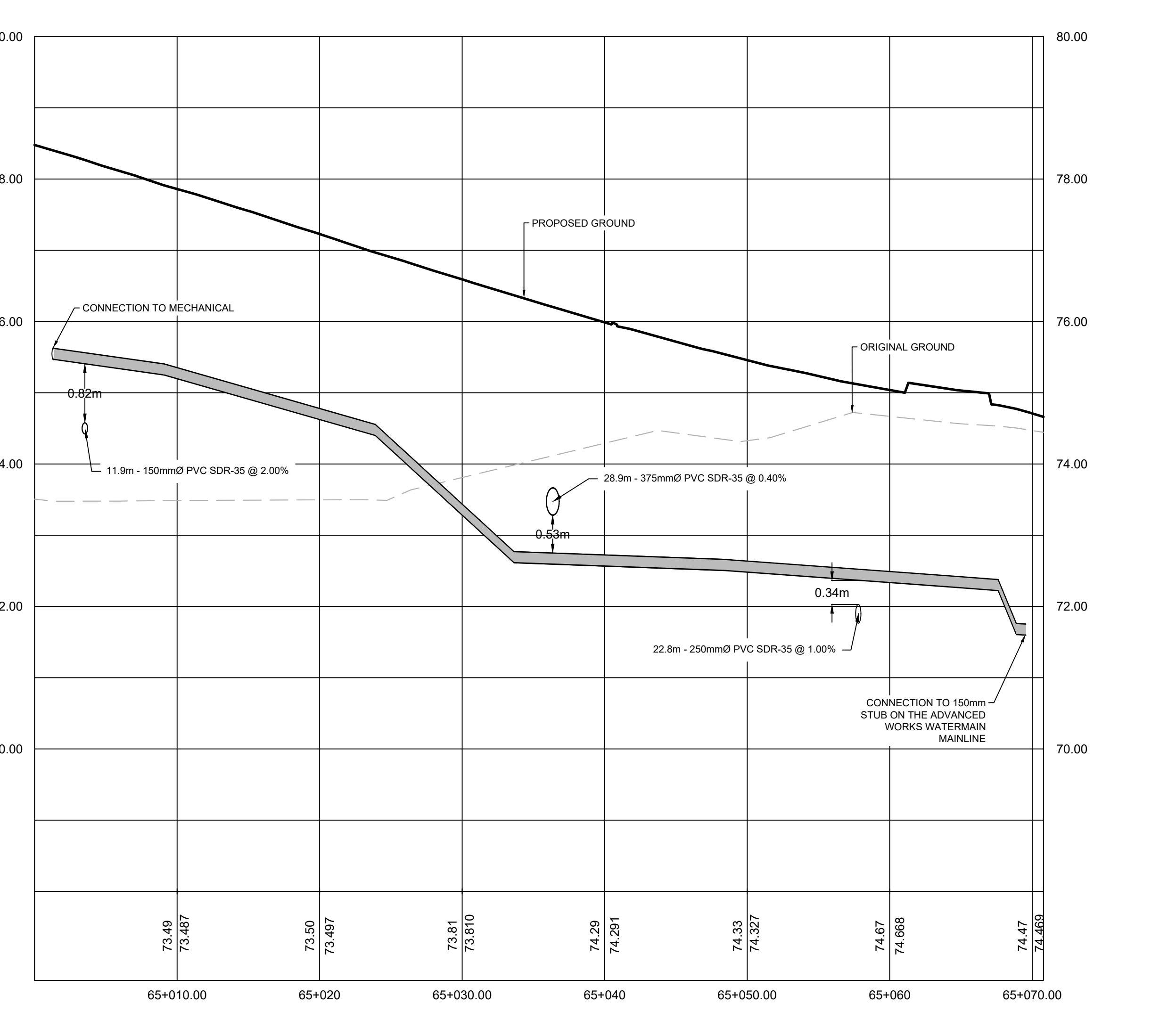
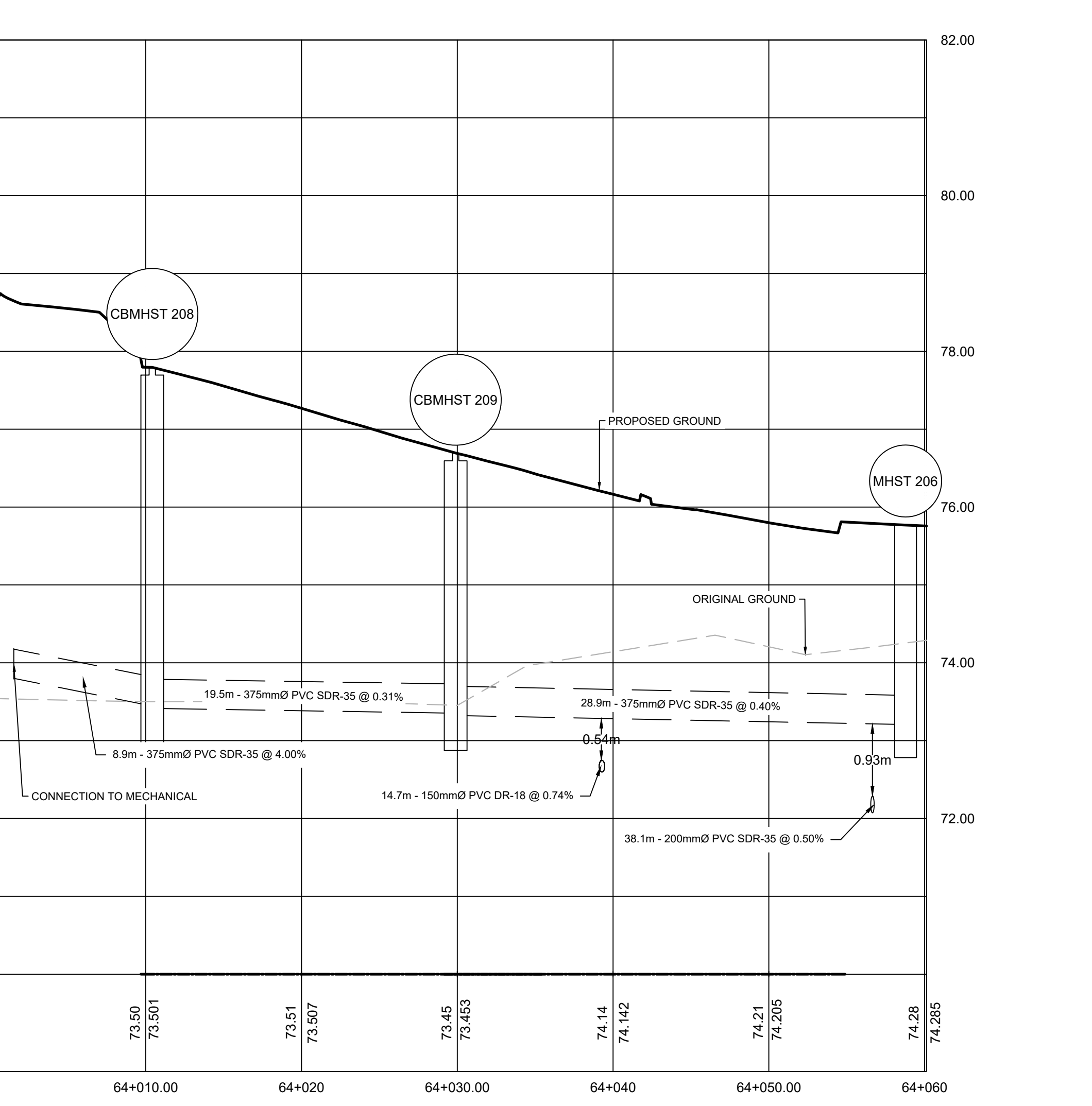
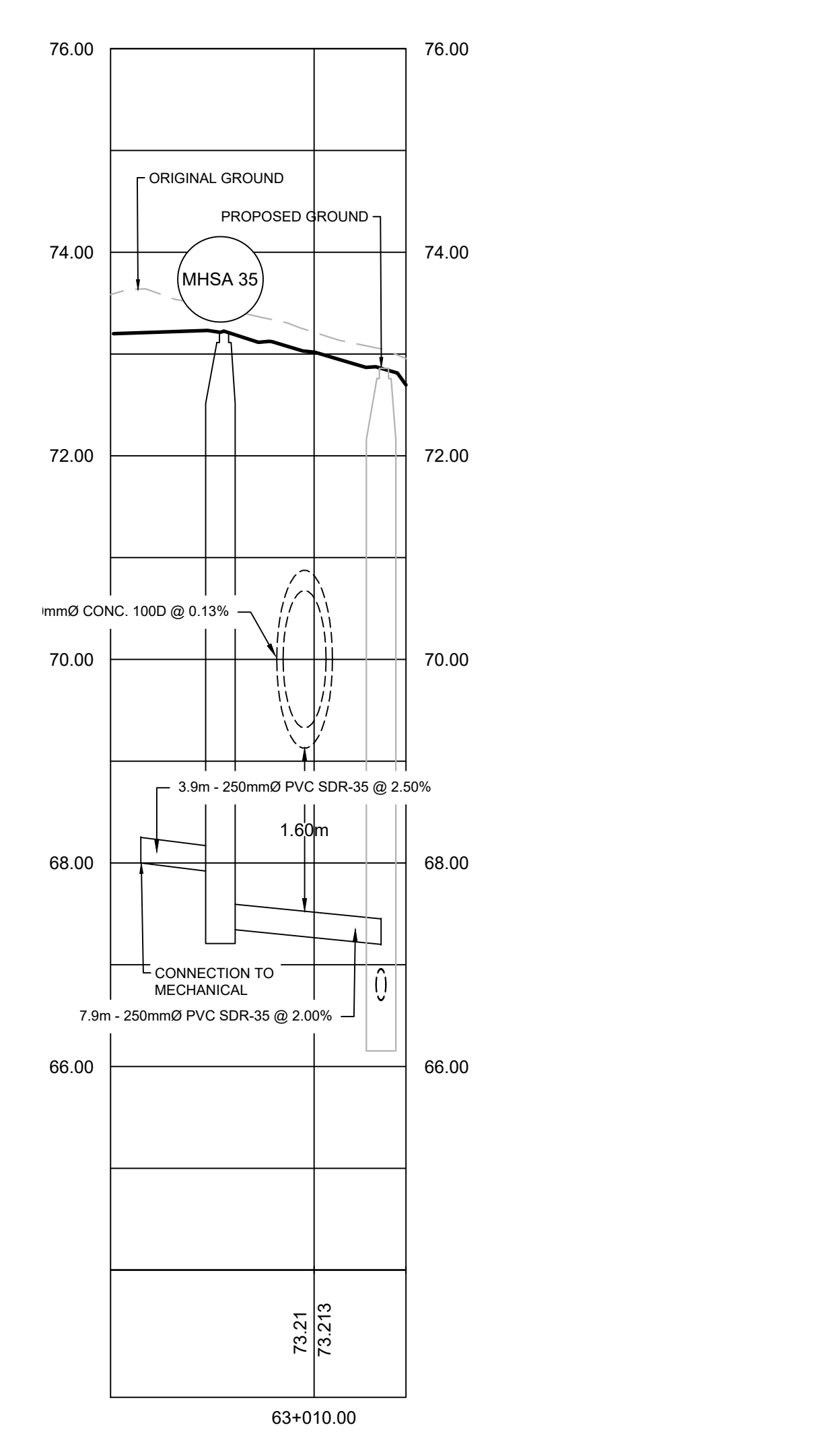
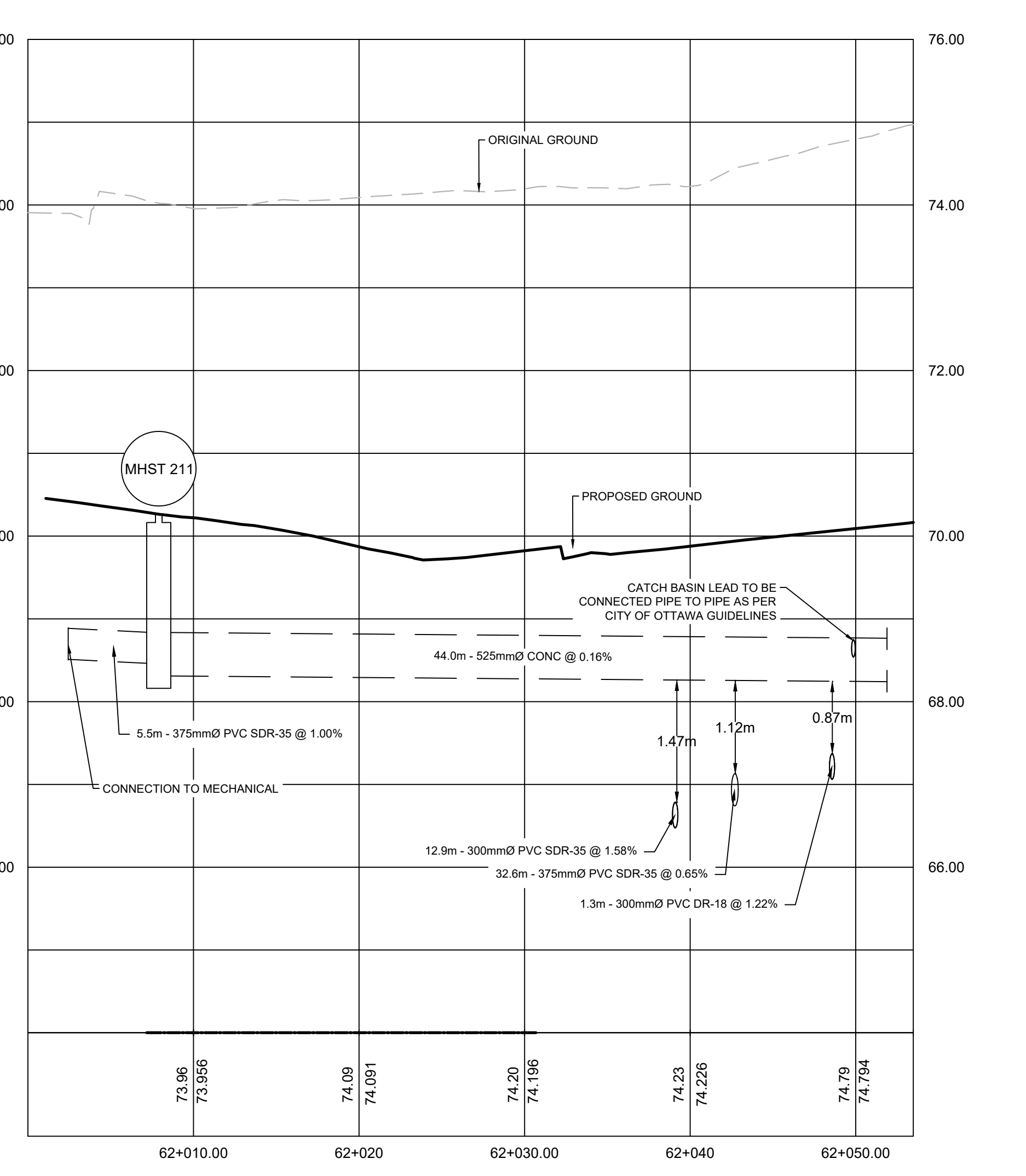
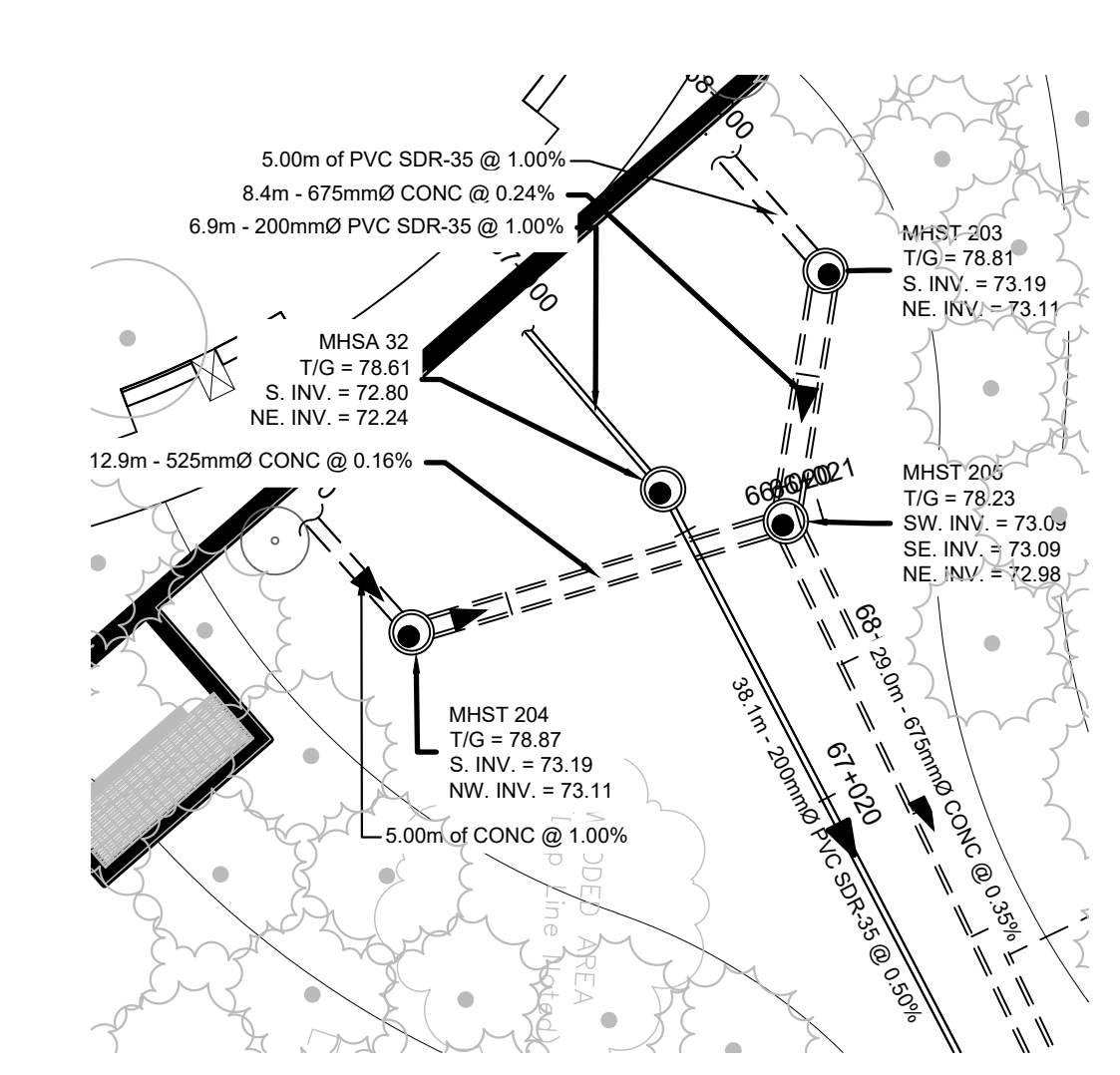
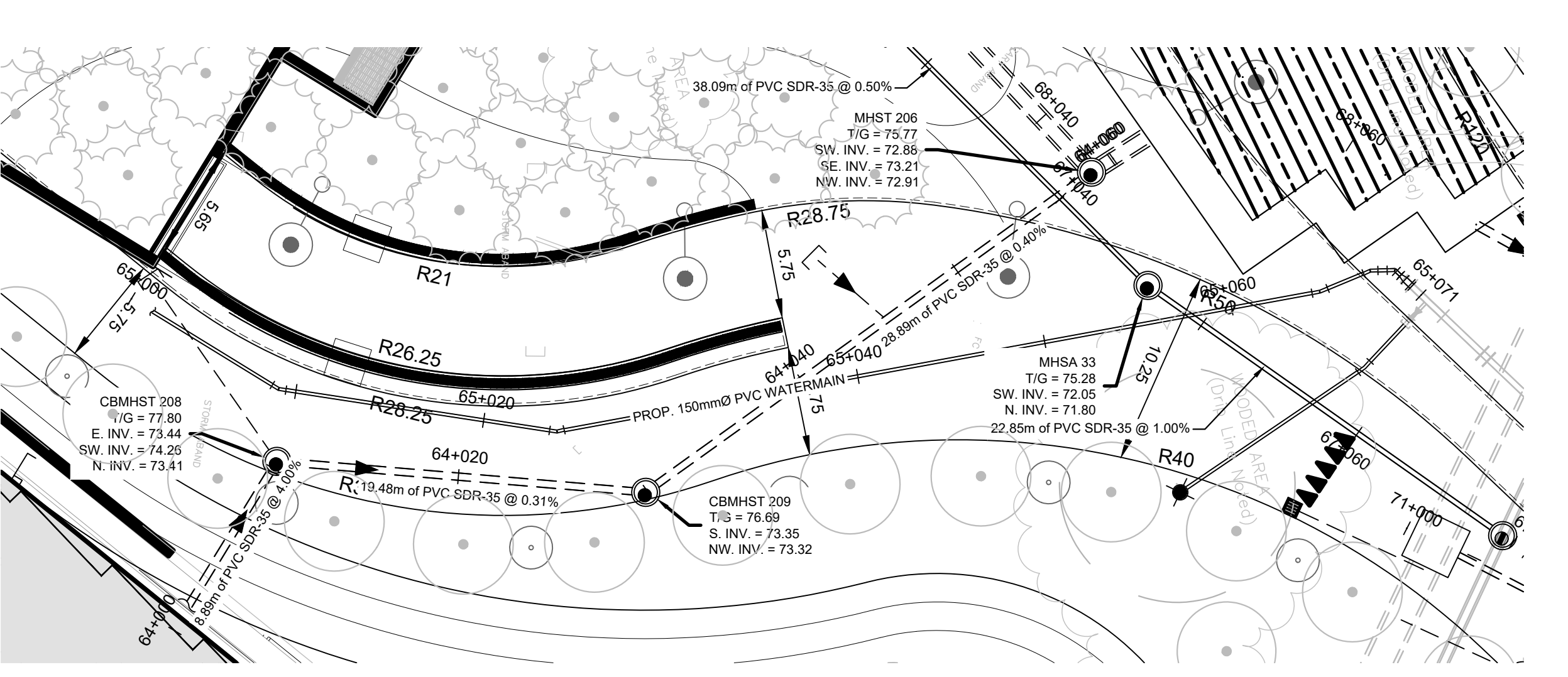
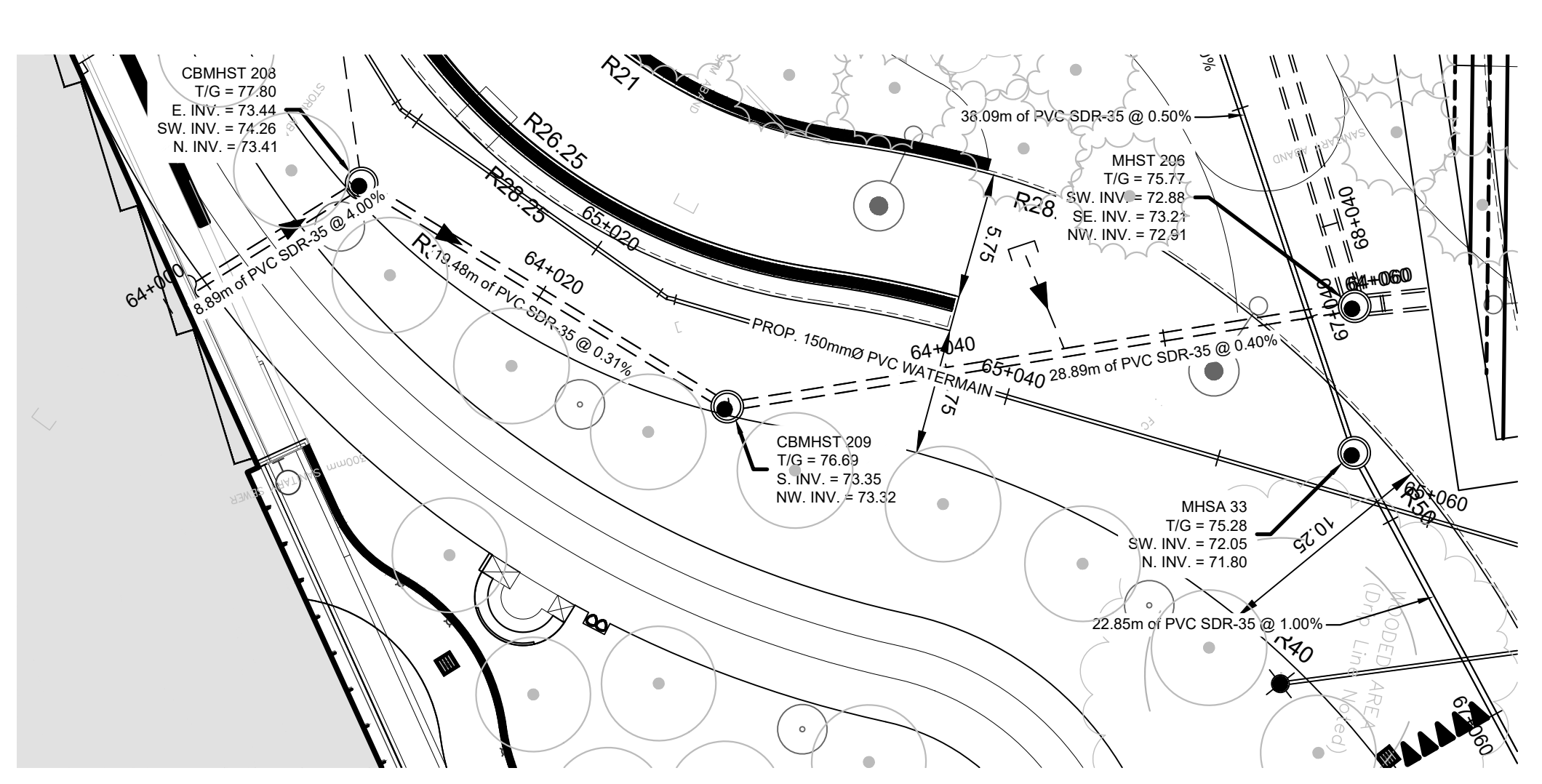
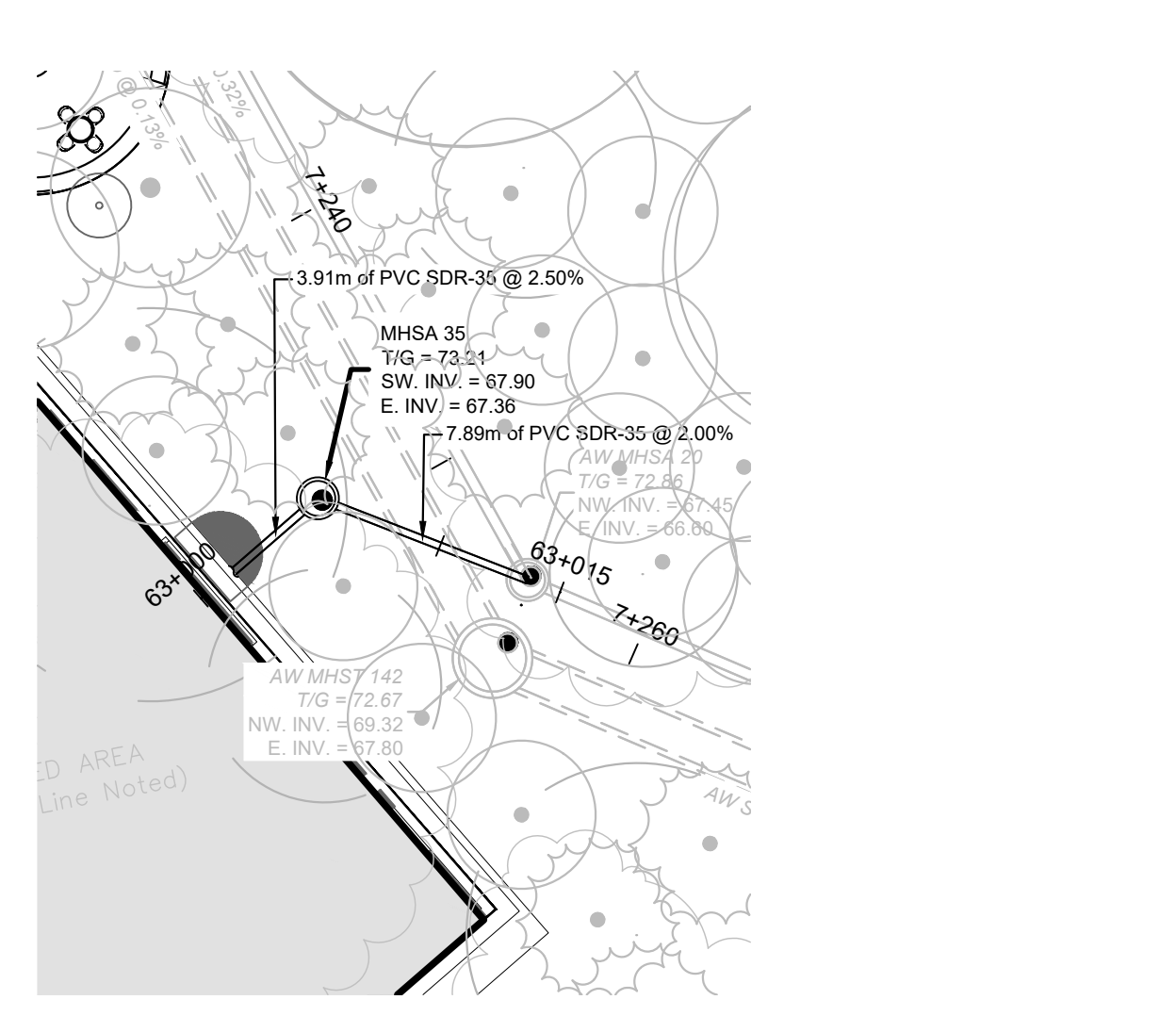
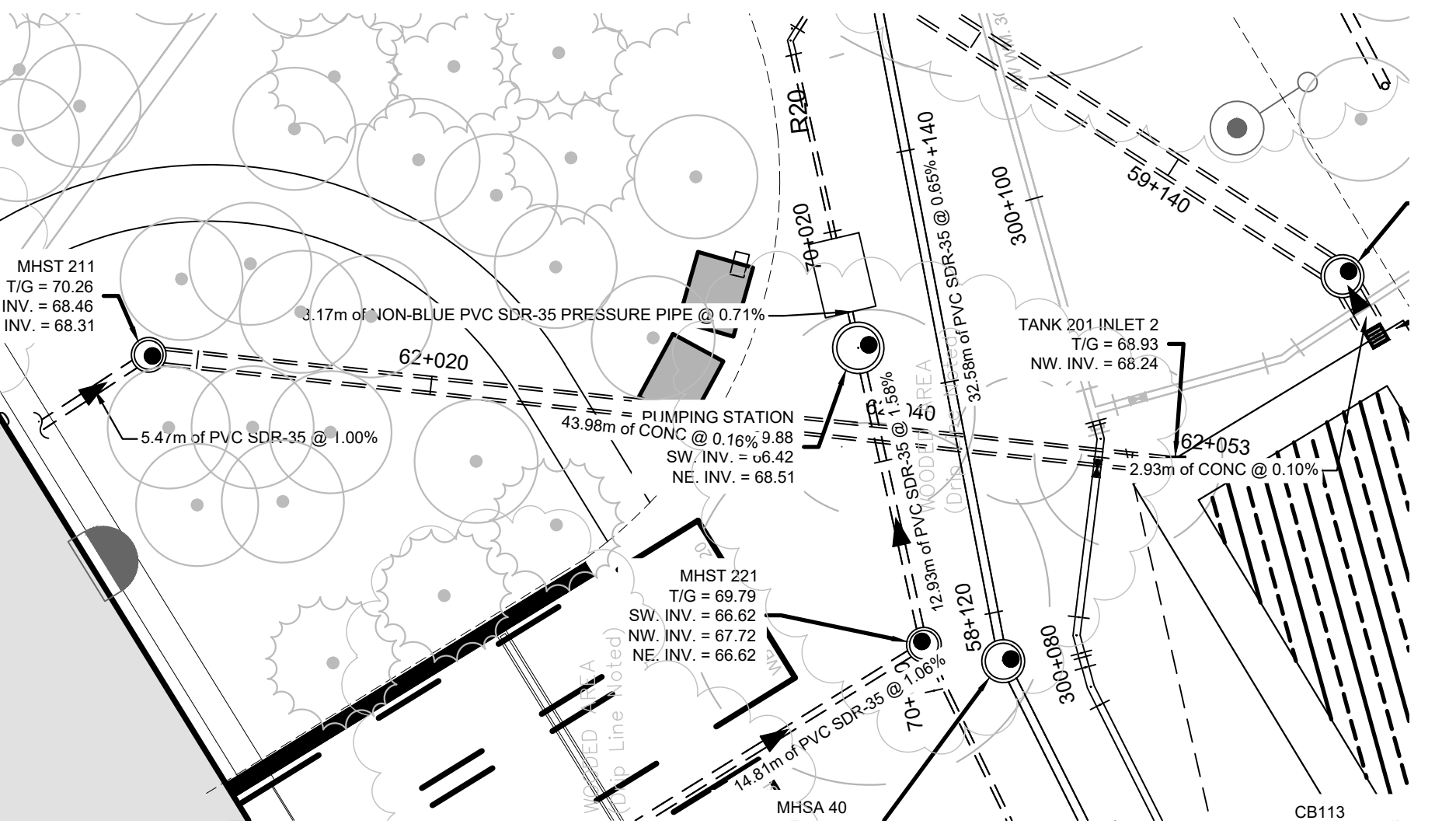
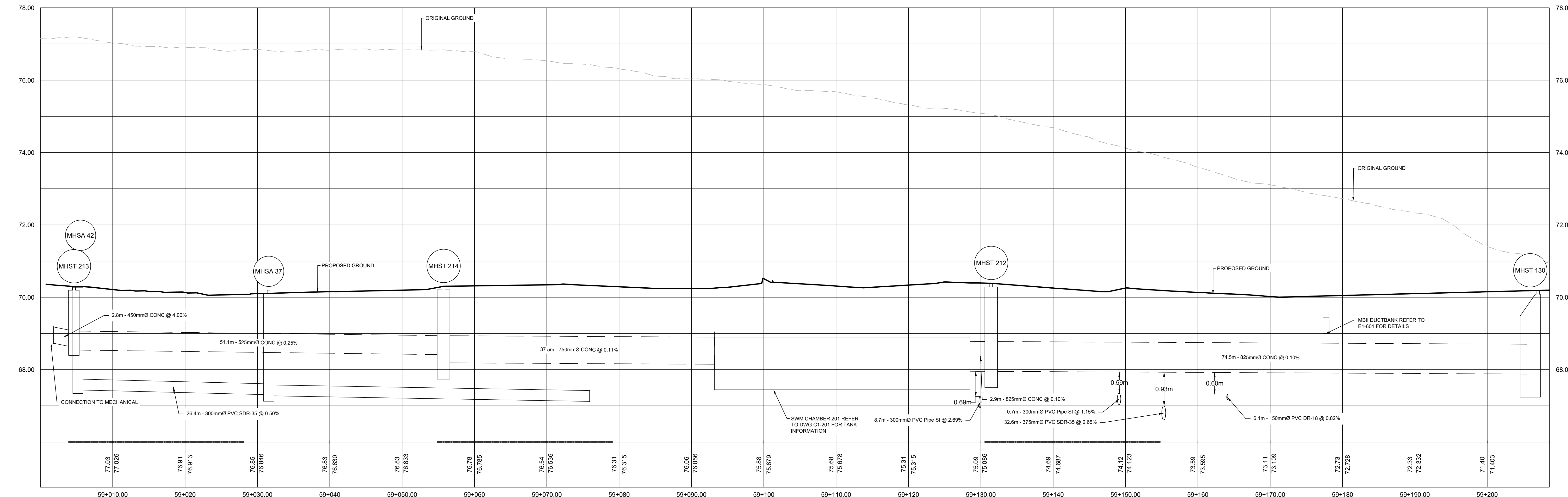
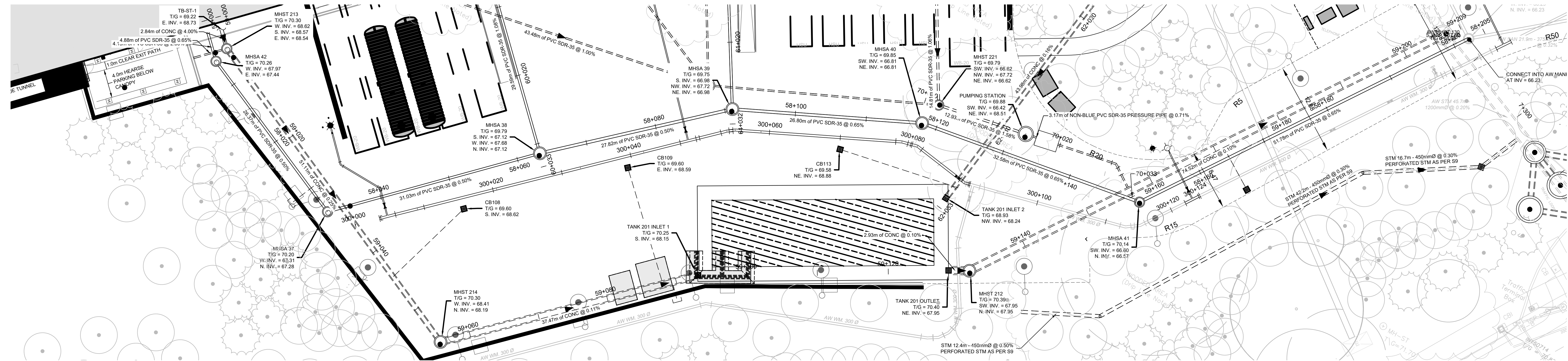

PROJECT
**THE OTTAWA HOSPITAL
 NEW CAMPUS
 DEVELOPMENT -
 PHASE 4 MAIN HOSPITAL
 BUILDING**
 900 CARLING AVE. OTTAWA, ONTARIO

CLIENT
 The Ottawa Hospital | Hôpital d'Ottawa

Infrastructure Ontario

PCL CONSTRUCTION | **EllisDon**

CLIENT PROJECT NO.
 1070002

KEY PLAN
 TRUE NORTH PROJECT NORTH

REVISIONS

07	SITE PLAN CONTROL, RESUBMISSION R2	2024-03-27
06	DESIGN BUILD BASELINE SUBMISSION	2024-03-05
05	FOUNDATION PERMIT SUBMISSION	2024-01-13
04	SITE PLAN CONTROL, RESUBMISSION	2024-01-12
03	90% DD SUBMISSION	2024-01-10
02	SITE PLAN CONTROL, RESUBMISSION	2024-08-05
01	65% DD SUBMISSION	2024-06-05
00	DATE	

DRAWING STATUS
NOT FOR CONSTRUCTION
 DISCREPANCIES MUST BE REPORTED IMMEDIATELY TO THE ARCHITECT. BEFORE PROCEEDING. ONLY DIMENSIONS ON SITE. THIS DRAWING IS PROTECTED BY COPYRIGHT.

ALL DIMENSIONS ARE SHOWN IN METRIC.

AUTHOR

PROJECT TEAM
DESIGN/BUILDER: POLIED, A JOINT VENTURE
ARCHITECTURAL: PARRON ARCHITECTS LIMITED, JOONIL LAMARIE PRATTE ARCHITECTS, ADAMSON ASSOCIATES ARCHITECTS, 888 ARCHITECTS OTTAWA INC.
STRUCTURAL: SALAS OPENEN CANADA INC., BOUTHELLETTE PANGDAU INC.
MECHANICAL: HJ ANGLIS & ASSOCIATES LTD., SALAS OPENEN CANADA INC.
ELECTRICAL: MELVEY & BARNUM INTERNATIONAL INC., HSP CANADA INC.
CIVIL: HSP CANADA INC.
LANDSCAPE: VERTICOR DESIGN INC., POP LANDSCAPE ARCHITECTURE
BUILDING CODE: UMCG BUILDING CODE CONSULTANTS LTD.
AUTHOR PROJECT NO.
 CA0027758.0-51

STAMP

DRAWING TITLE
**PLAN AND PROFILES
 2 OF 3**

DRAWN: L. CURLEY / D. MARATHA
CHECKED: C. GRAHAM

SCALE: AT 47' = 60'
DATE: 2024-02-26

GRAPHIC SCALE
 1:250

DRAWING NO.: C1-401
REV. NO.: 07

File Number:
 D07-12-26-0008 (Revision)
 D07-12-23-0168 (Original)
 Plan Number: 19424