

PLOT DATE: 2025/06/05 12:34 PM

SEAN MOORE MCP, RPP
 MANAGER, DEVELOPMENT REVIEW - WEST
 PLANNING, INFRASTRUCTURE & ECONOMIC
 DEVELOPMENT DEPARTMENT, CITY OF OTTAWA

APPROVED
 By Sean Moore at 6:20 pm, Jun 11, 2025


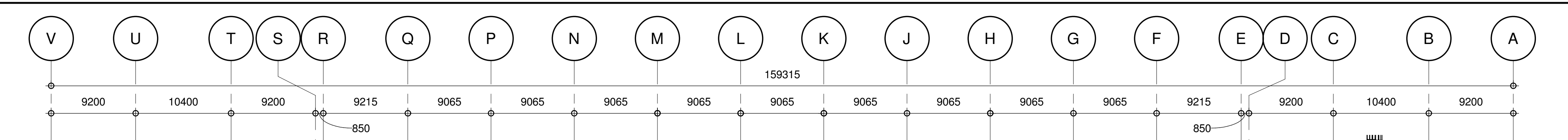

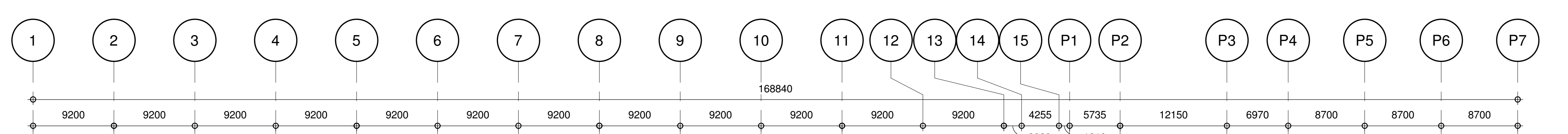

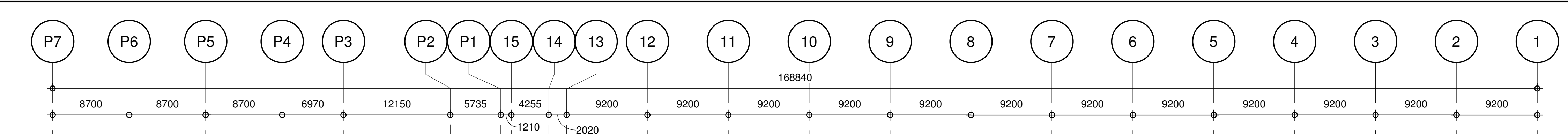

File Number: **D07-12-26-0008 (Revision)**
 D07-12-22-0168 (Original)
 Plan Number: 19424

PROJECT
 THE OTTAWA HOSPITAL
 NEW CAMPUS
 DEVELOPMENT -
 PHASE 4 MAIN HOSPITAL
 BUILDING
 900 CARLING AVE. OTTAWA, ONTARIO

CLIENT
 The Ottawa Hospital | L'Hôpital d'Ottawa

CONSTRUCTION
 PCL | EllisDon

CLIENT PROJECT NO.
 1070002

KEY PLAN
 TRUE NORTH | PROJECT NORTH

REVISIONS
 06 SITE PLAN CONTROL RESUBMISSION R2 2025-03-27
 05 DESIGN BUILD BASELINE SUBMISSION 2025-03-09
 04 FOUNDATION PERMIT SUBMISSION 2025-01-13
 03 SITE PLAN CONTROL RESUBMISSION 2025-01-13
 02 90% DD SUBMISSION 2025-09-19
 01 60% DD SUBMISSION 2025-06-05
 R02 ISSUED DATE

NOT FOR CONSTRUCTION
 DISCREPANCIES MUST BE REPORTED IMMEDIATELY TO THE ARCHITECT BEFORE PROCEEDING. ONLY DIMENSIONS ON THIS DRAWING ARE TO BE USED. CONTRACTORS MUST CHECK ALL DIMENSIONS ON SITE. THIS DRAWING IS PROTECTED BY COPYRIGHT.
 ALL DIMENSIONS ARE SHOWN IN METRIC.

AUTHOR

 A Partnership of Corporations

PROJECT TEAM
 DESIGN-BUILDER: POLVED A JOINT VENTURE
 ARCHITECTURAL: PARSON ARCHITECTS LIMITED, ZOOCH/LAMARIE/PATTE ARCHITECTS, ADAMSON ASSOCIATES ARCHITECTS, 800 ARCHITECTS OTTAWA INC.
 STRUCTURAL: SIALS/OSBERN CANADA INC, BOUTHELLETTE PARIZEAU INC.
 MECHANICAL: HH ANGLUS & ASSOCIATES LTD., SIALS/OSBERN CANADA INC.
 ELECTRICAL: MCFEY & BIRNAN INTERNATIONAL INC.
 CIVIL: WSP | PARSONS INC.
 LANDSCAPE: VERTECOBS DESIGN INC, PWP LANDSCAPE ARCHITECTURE

BUILDING CODE
 UMOG BUILDING CODE CONSULTANTS LTD.
 AUTHOR PROJECT NO. **2233-00**

STAMP
 AAA-PT | SC

DRAWING TITLE
 SITE SECTIONS

DRAWN | **CHECKED**
 AAA-PT | SC
 SCALE AT 4" x 6" | DATE
 1:300 | 05 JUN 2025
 GRAPHIC SCALE | SCALE IN METERS

DRAWING NO. | **REV. NO.**
A0-210 | **06**