

PLOT DATE: 2024-08-27 11:27:24 AM

SEAN MOORE MCP, RPP
 MANAGER, DEVELOPMENT REVIEW - WEST
 PLANNING, INFRASTRUCTURE & ECONOMIC
 DEVELOPMENT DEPARTMENT, CITY OF OTTAWA

APPROVED
 By Sean Moore at 6:23 pm, Jun 11, 2024

SHEET NOTES:
 1 REFER TO A5-020 FOR TYPICAL NOTES

PROJECT
**THE OTTAWA HOSPITAL
 NEW CAMPUS
 DEVELOPMENT -
 PHASE 4 MAIN HOSPITAL
 BUILDING**
 900 CARLING AVE. OTTAWA, ONTARIO

CLIENT
 The Ottawa Hospital | L'Hôpital d'Ottawa

Infrastructure Ontario

PCL CONSTRUCTION | EllisDon

CLIENT PROJECT NO.
1070002

KEY PLAN
 TRUE NORTH PROJECT NORTH

NO.	REVISIONS	DATE
01	80% SD SUBMISSION	2024-08-15
02	35% SD SUBMISSION	2023-01-28
03	50% DD SUBMISSION	2023-06-03
04	SITE PLAN CONTROL RESUBMISSION	2025-08-03
05	50% DD SUBMISSION	2023-06-03
06	SITE PLAN CONTROL RESUBMISSION	2026-01-12
07	FOUNDATION PERMIT SUBMISSION	2026-01-12
08	DESIGN-BUILD BASELINE SUBMISSION	2026-03-03
09	SITE PLAN CONTROL RESUBMISSION R2	2026-03-27

DRAWING STATUS
NOT FOR CONSTRUCTION
 DISCREPANCIES MUST BE REPORTED IMMEDIATELY TO THE ARCHITECT BEFORE PROCEEDING. ONLY FIGURED DIMENSIONS ARE TO BE USED. CONTRACTORS MUST CHECK ALL DIMENSIONS ON SITE. THIS DRAWING IS PROTECTED BY COPYRIGHT.
 ALL DIMENSIONS ARE SHOWN IN METRIC.

AUTHOR
adamson
 ASSOCIATES ARCHITECTS
 A Partnership of Corporations

PROJECT TEAM
 DESIGN-BUILDER: PCL ED A JOINT VENTURE
 ARCHITECTURAL: PARSON ARCHITECTS LIMITED, JACOBS LAMARIE PRATTE ARCHITECTS, ADAMSON ASSOCIATES ARCHITECTS, 888 ARCHITECTS OTTAWA INC.
 STRUCTURAL: SICAL O'BRIEN CANADA INC., BOUTHELLETTE PARIZEAU INC.
 MECHANICAL: HRI ANGUS & ASSOCIATES LTD., SICAL O'BRIEN CANADA INC.
 ELECTRICAL: MELVEY & BARRAN INTERNATIONAL INC., HEP CANADA INC.
 CIVIL: HEP CANADA INC.
 LANDSCAPE: HERSCHELS DESIGN INC., PWP LANDSCAPE ARCHITECTURE

BUILDING CODE: UMG BUILDING CODE CONSULTANTS LTD.
 AUTHOR PROJECT NO.: **2233-00**

DRAWING TITLE
OVERALL BUILDING SECTIONS

DRAWN: AAA-PT CHECKED: JM
 SCALE: A4 60° x 60° DATE: 15 AUG 2024
 GRAPHIC SCALE: 1:200 SCALE IN METERS

DRAWING NO.: **A5-023** REV NO.: **09**

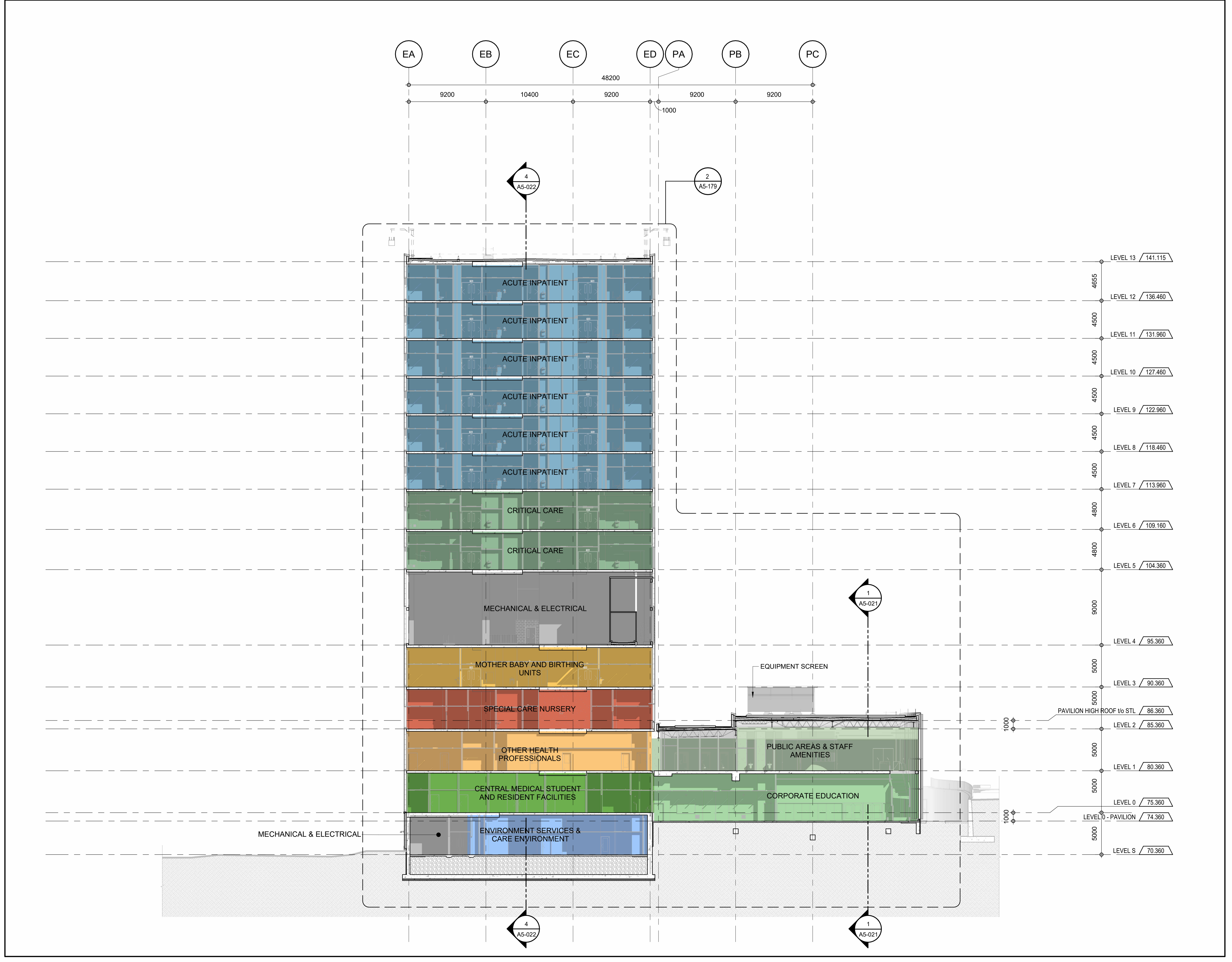

TOWER B & PAVILION SECTION FACING SOUTH
 A5-106
 1:200

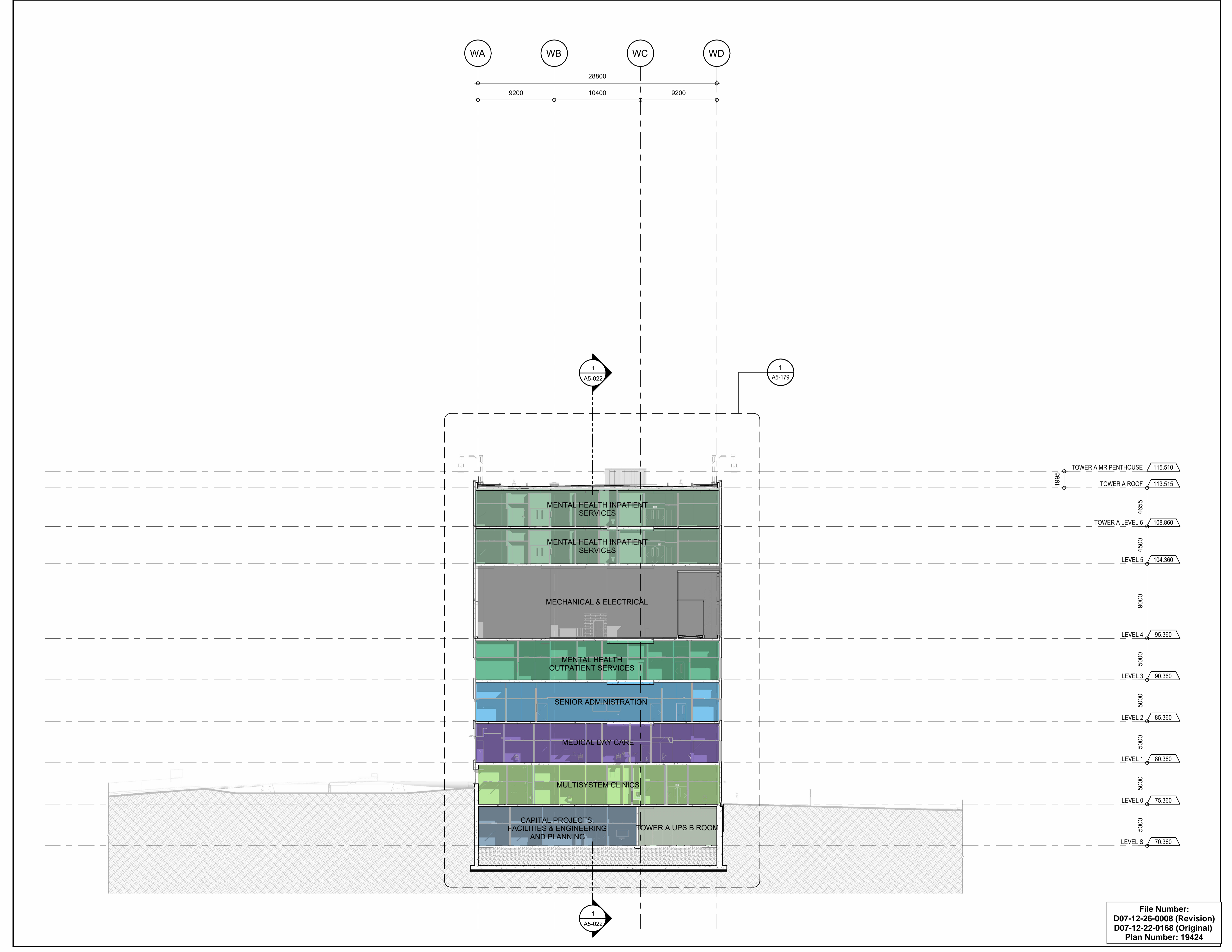

TOWER A BUILDING SECTION FACING SOUTH
 A5-115
 1:200