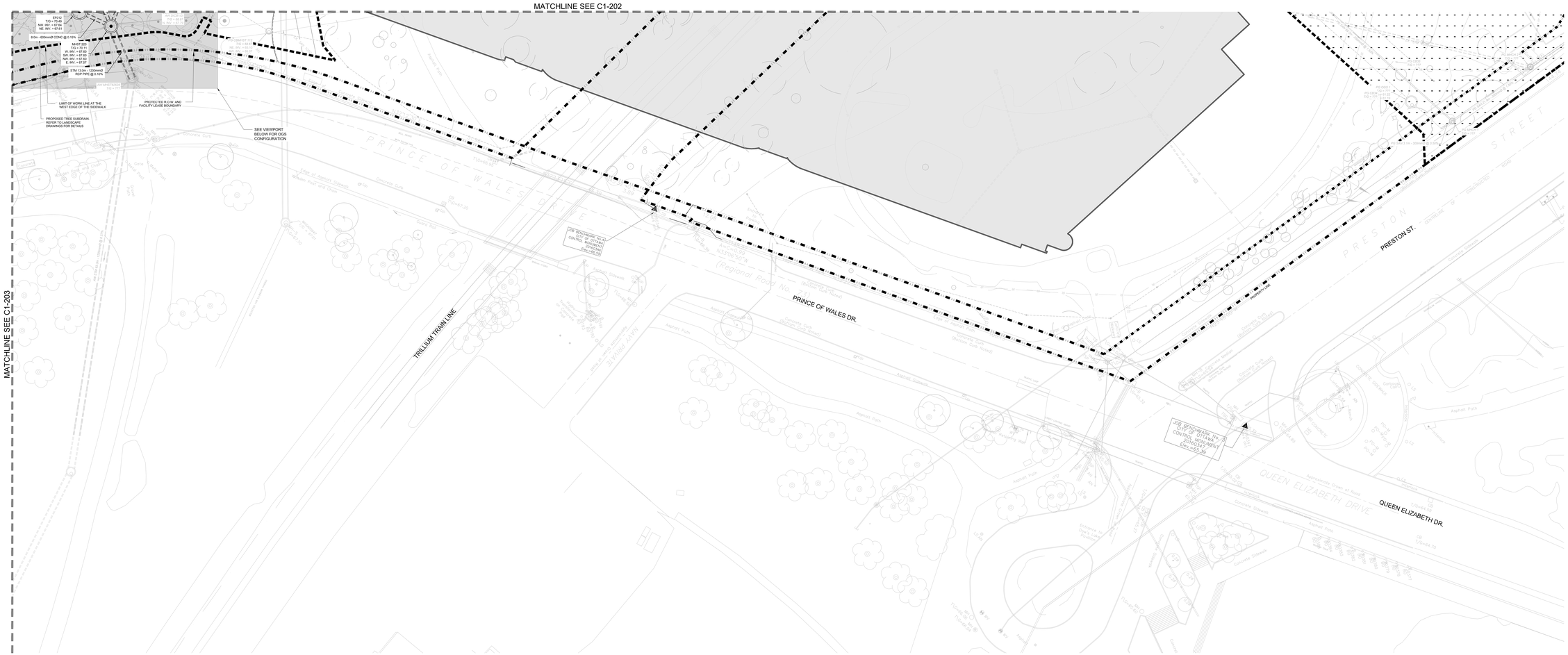

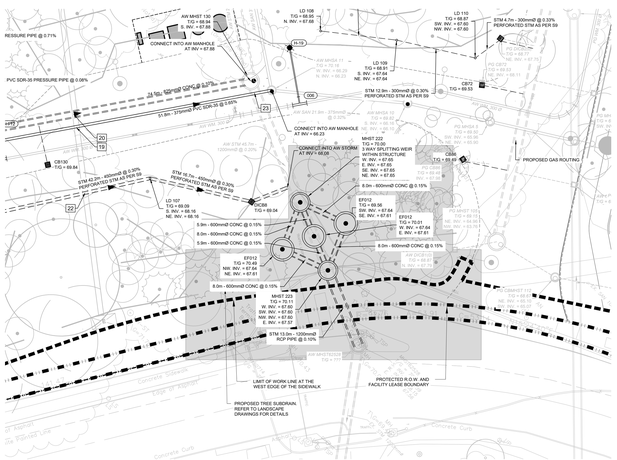

OGS CONFIGURATION

File Number:
D07-12-26-0008 (Revision)
D07-12-22-0168 (Original)
Plan Number: 19424

NOTES:

SEE DRAWING C1-300 FOR OVERALL SUBDRAIN PLAN

PROJECT

THE OTTAWA HOSPITAL NEW CAMPUS DEVELOPMENT - PHASE 4 MAIN HOSPITAL BUILDING

900 CARLING AVE, OTTAWA, ONTARIO

CLIENT

The Ottawa Hospital | L'Hôpital d'Ottawa

Infrastructure Ontario

PCL CONSTRUCTION | EllisDon

CLIENT PROJECT NO.

1070002

KEY PLAN

TRUE NORTH | PROJECT NORTH

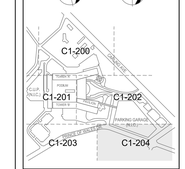

NO.	ISSUED	DATE
10	SITE PLAN CONTROL RESUBMISSION R2	2026-03-27
09	DESIGN-BUILD BASELINE SUBMISSION	2026-03-05
08	FOUNDATION PERMIT SUBMISSION	2026-01-12
07	SITE PLAN CONTROL RESUBMISSION	2026-01-12
06	95% DD SUBMISSION	2025-09-19
05	SITE PLAN CONTROL RESUBMISSION	2025-06-05
04	65% DD SUBMISSION	2025-06-05
03	35% DD SUBMISSION	2025-01-28
02	ISSUED FOR ACPDR READINESS	2025-01-08
01	80% SD SUBMISSION	2024-08-15

REVISIONS

DRAWING STATUS

NOT FOR CONSTRUCTION

DISCREPANCIES MUST BE REPORTED IMMEDIATELY TO THE ARCHITECT BEFORE PROCEEDING.
ONLY FIGURED DIMENSIONS ARE TO BE USED. CONTRACTORS TO VERIFY DIMENSIONS ON SITE. THIS DRAWING IS PROTECTED BY COPYRIGHT.

ALL DIMENSIONS ARE SHOWN IN METRIC.

AUTHOR

wsp

PROJECT TEAM

DESIGN-BUILDER PCL/ED. A JOINT VENTURE

ARCHITECTURAL PARKIN ARCHITECTS LIMITED
JODOIN LAMARRE PRATTE ARCHITECTES
ADAMSON ASSOCIATES ARCHITECTS
bbb ARCHITECTS OTTAWA INC.

STRUCTURAL SALAS O'BRIEN CANADA INC.
BOUTHILLETTE PARIZEAU INC.

MECHANICAL HH ANGUS & ASSOCIATES LTD.
SALAS O'BRIEN CANADA INC.

ELECTRICAL MULVEY & BANANI INTERNATIONAL INC.

CIVIL WSP CANADA INC.

LANDSCAPE VERTICHS DESIGN INC.
PWP LANDSCAPE ARCHITECTURE

BUILDING CODE LMDG BUILDING CODE CONSULTANTS LTD.

AUTHOR PROJECT NO.

CA0027758.0-51

STAMP | STAMP

LICENSED PROFESSIONAL ENGINEER
C. D. Graham
100044926
2026-03-26
LICENCE OF OCCUPATION

DRAWING TITLE

SITE SERVICING PLAN & OGS CONFIGURATION 5 OF 5

DRAWN: L. CURLEY / D MARATHA
CHECKED: C. GRAHAM
SCALE AT 40" x 60": 1:250
DATE: 2024-02-26
GRAPHIC SCALE 1:250: 5 10m 5m 10m 20m

DRAWING NO. **C1-204**
REV NO. **10**

D07-12-26-0008

#19424

PLOT DATE: