

**LEGEND:**

- EXISTING PROPERTY LINE TO REMAIN
- PROPOSED CURB
- PROPOSED SILT FENCE AS PER OPSD 219.110
- PROPOSED DOOR ENTRANCE/EXIT
- PROPOSED GRASS AREA (100mm TOP SOIL & SOD)
- PROPOSED CONCRETE FEATURES/SLAB
- PROPOSED HEAVY DUTY ASPHALT
- \*50.00 PROPOSED ELEVATION
- \*50.00BC PROPOSED BOTTOM OF CURB / ASPHALT ELEVATION
- \*50.00TC PROPOSED TOP OF CURB ELEVATION
- \*50.00BW PROPOSED EXPOSED BOTTOM OF RETAINING WALL
- \*50.00TW PROPOSED TOP OF RETAINING WALL
- \*50.00EX MATCH INTO EXISTING ELEVATION
- \*70.19 EXISTING ELEVATION
- WTR - WATER SERVICE
- STM - EXISTING STORM SEWER
- SAN - EXISTING SANITARY SEWER
- WTR - EXISTING WATERMAIN
- SUB - EXISTING SUBDRAIN
- EXISTING MANHOLE
- EXISTING CATCHBASIN
- PROPOSED MANHOLE
- PROPOSED PIPE INSULATION
- PROPOSED 100 YEAR HIGH WATER LEVEL
- STORM WATERSHED EXTENT
- WS-XX WATERSHED NAME
- CONTROLLED RUNOFF COEFFICIENT
- AREA RUNOFF AREA IN HECTARES

**Conseil des écoles publiques de l'Est de l'Ontario**  
Conseil des écoles publiques de l'Est de l'Ontario

key plan

EXISTING SCHOOL  
NEW AUDITORIUM

3	2026.03.23	REISSUED FOR SPC	K.H.
2	2026.01.16	ISSUED FOR SPC	K.H.
1	2025.12.19	33% COORDINATION	K.H.
no.	date	revision/issue	by

**PROVENCHER ROY**

PROVENCHER ROY ASSOCIATES ARCHITECTS INC. T 613 886 6339  
47 Rue Clarence, Suite 440 T 613 886 6339  
OTTAWA, ONTARIO, CANADA K1N 9K1 PROVENCHERROY.CA

**JAMES B. LENNOX & ASSOCIATES**  
LANDSCAPE ARCHITECTS

**CUNLIFF & ASSOCIATES**  
CONSULTING STRUCTURAL ENGINEERS

**LRJ**  
LANDSCAPE ARCHITECTURE

northpoint

professional stamp

project title

**AUDITORIUM ADDITION**

ESP PAUL-DE-BLOIS - 1310 CHAPMAN MILLS DR., OTTAWA, ON K2J 3T9

drawing title

**EROSION & SEDIMENT CONTROL PLAN**

date	Issue Date	job. no.
scale	1 : 500	<b>220512</b>
drawn	K.H.	drawing no.
approved	M.B.	<b>C101</b>
plot date	2025-12-19 12:30 PM	

1. DO NOT SCALE FROM THIS DRAWING  
2. CONTRACTOR TO VERIFY ALL DIMENSIONS AND NOTIFY THE ARCHITECT OF ANY DISCREPANCIES BEFORE WORK COMMENCES  
3. THIS DRAWING TO BE READ IN CONJUNCTION WITH THE FOLLOWING DRAWINGS: STRUCTURAL, MECHANICAL, ELECTRICAL

D07-12-26-0003

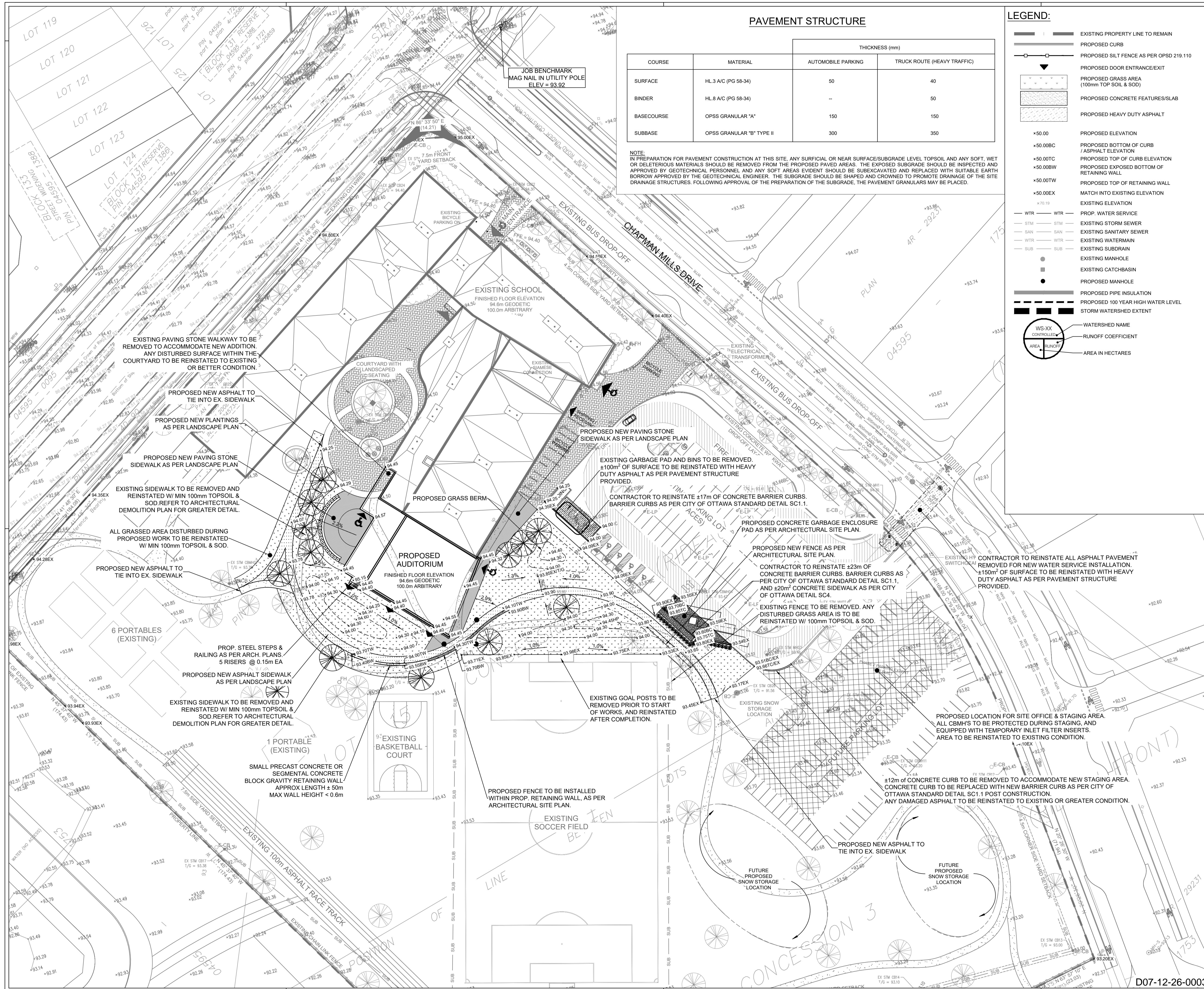

**PAVEMENT STRUCTURE**

COURSE	MATERIAL	THICKNESS (mm)	
		AUTOMOBILE PARKING	TRUCK ROUTE (HEAVY TRAFFIC)
SURFACE	HL 3 A/C (PG 58-34)	50	40
BINDER	HL 8 A/C (PG 58-34)	-	50
BASECOURSE	OPSS GRANULAR 'A'	150	150
SUBBASE	OPSS GRANULAR 'B' TYPE II	300	350

NOTE:  
 IN PREPARATION FOR PAVEMENT CONSTRUCTION AT THIS SITE, ANY SURFICIAL OR NEAR SURFACE/SUBGRADE LEVEL TOPSOIL AND ANY SOFT, WET OR DELETERIOUS MATERIALS SHOULD BE REMOVED FROM THE PROPOSED PAVED AREAS. THE EXPOSED SUBGRADE SHOULD BE INSPECTED AND APPROVED BY GEOTECHNICAL PERSONNEL AND ANY SOFT AREAS EVIDENT SHOULD BE SUBEXCAVATED AND REPLACED WITH SUITABLE EARTH BORROW APPROVED BY THE GEOTECHNICAL ENGINEER. THE SUBGRADE SHOULD BE SHAPED AND CROWNED TO PROMOTE DRAINAGE OF THE SITE DRAINAGE STRUCTURES. FOLLOWING APPROVAL OF THE PREPARATION OF THE SUBGRADE, THE PAVEMENT GRANULARS MAY BE PLACED.

**LEGEND:**

- EXISTING PROPERTY LINE TO REMAIN
- PROPOSED CURB
- PROPOSED SILT FENCE AS PER OPSD 219.110
- PROPOSED DOOR ENTRANCE/EXIT
- PROPOSED GRASS AREA (100mm TOP SOIL & SOD)
- PROPOSED CONCRETE FEATURES/SLAB
- PROPOSED HEAVY DUTY ASPHALT
- 
- +50.00 PROPOSED ELEVATION
- +50.00BC PROPOSED BOTTOM OF CURB / ASPHALT ELEVATION
- +50.00TC PROPOSED TOP OF CURB ELEVATION
- +50.00BW PROPOSED EXPOSED BOTTOM OF RETAINING WALL
- +50.00TW PROPOSED TOP OF RETAINING WALL
- +50.00EX MATCH INTO EXISTING ELEVATION
- +70.19 EXISTING ELEVATION
- 
- WTR PROP. WATER SERVICE
- STM EXISTING STORM SEWER
- SAN EXISTING SANITARY SEWER
- WTR EXISTING WATERMAIN
- SUB EXISTING SUBDRAIN
- EXISTING MANHOLE
- EXISTING CATCHBASIN
- PROPOSED MANHOLE
- PROPOSED PIPE INSULATION
- PROPOSED 100 YEAR HIGH WATER LEVEL
- STORM WATERSHED EXTENT
- 
- WS-XX WATERSHED NAME
- CONTROLLED AREA RUNOFF COEFFICIENT
- AREA IN HECTARES

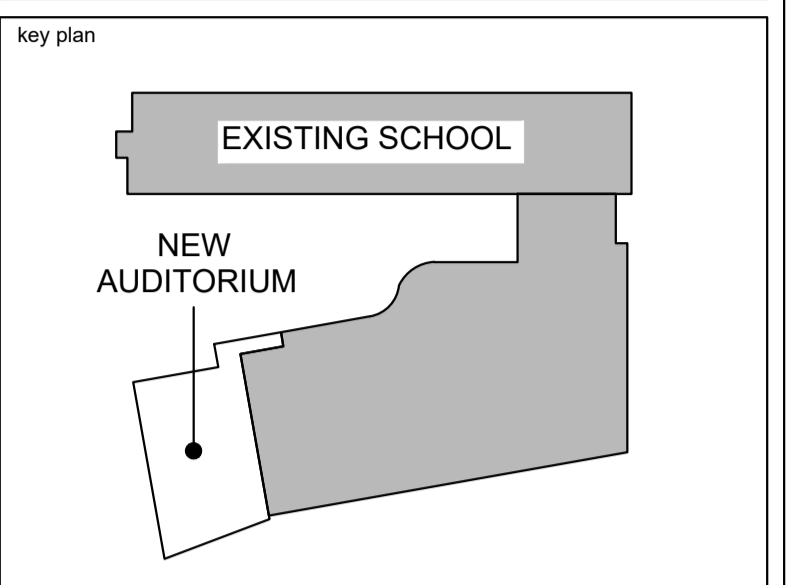

no.	date	revision/issue	by
3	2026.03.23	REISSUED FOR SPC	K.H.
2	2026.01.16	ISSUED FOR SPC	K.H.
1	2025.12.19	33% COORDINATION	K.H.

no.	date	revision/issue	by
3	2026.03.23	REISSUED FOR SPC	K.H.
2	2026.01.16	ISSUED FOR SPC	K.H.
1	2025.12.19	33% COORDINATION	K.H.

**PROVENCHER ROY**  
 ARCHITECTURE  
 PROVENCHER ROY ASSOCIÉS ARCHITECTES INC. T 613 686 6339  
 47 Rue Clarence, Suite 440 T 613 686 6339  
 OTTAWA, ONTARIO, CANADA K1N 5K1 PROVENCHERROY.CA

**JAMES B. LENNOX & ASSOCIATES**  
 LANDSCAPE ARCHITECTS

**CUNLIFFE & ASSOCIATES**  
 CONSULTING STRUCTURAL ENGINEERS

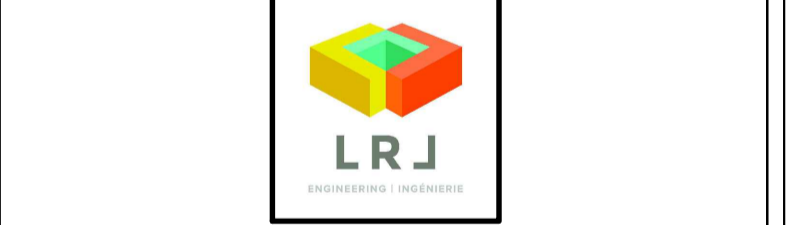

northpoint

professional stamp

project title  
**AUDITORIUM ADDITION**  
 ESP PAUL-DE-BLOIS - 1310 CHAPMAN MILLS DR., OTTAWA, ON K2J 3T9

drawing title  
**GRADING & DRAINAGE PLAN**

date	Issue Date	job. no.
scale	1 : 500	<b>220512</b>
drawn	K.H.	drawing no.
approved	M.B.	<b>C301</b>
plot date	2025-12-19 12:30 PM	

1. DO NOT SCALE FROM THIS DRAWING  
 2. CONTRACTOR TO VERIFY ALL DIMENSIONS AND NOTIFY THE ARCHITECT OF ANY DISCREPANCIES BEFORE WORK COMMENCES  
 3. THIS DRAWING TO BE READ IN CONJUNCTION WITH THE FOLLOWING DRAWINGS: STRUCTURAL, MECHANICAL, ELECTRICAL

D07-12-26-0003

Proposed Watermain Schedule				
Location	Station	Min. Obv	Grade	Notes
North WM Connection Line				
Connection to City WM	0+000.0	Match Ex WM OBV	93.55	
SAN Crossing	0.003.2	90.45	93.58	SAN OBV = ±86.75
STM Crossing	0.004.4	90.30	93.57	STM INV = ±90.88
Valve	0+020.6	90.95	93.35	
Elbow Fitting 1	0+021.7	91.00	93.40	
Elbow Fitting 2	0+022.7	91.00	93.40	
Tee Fitting	0+024.7	91.03	93.43	*branches into existing watermain line, approx STA 0+022.6

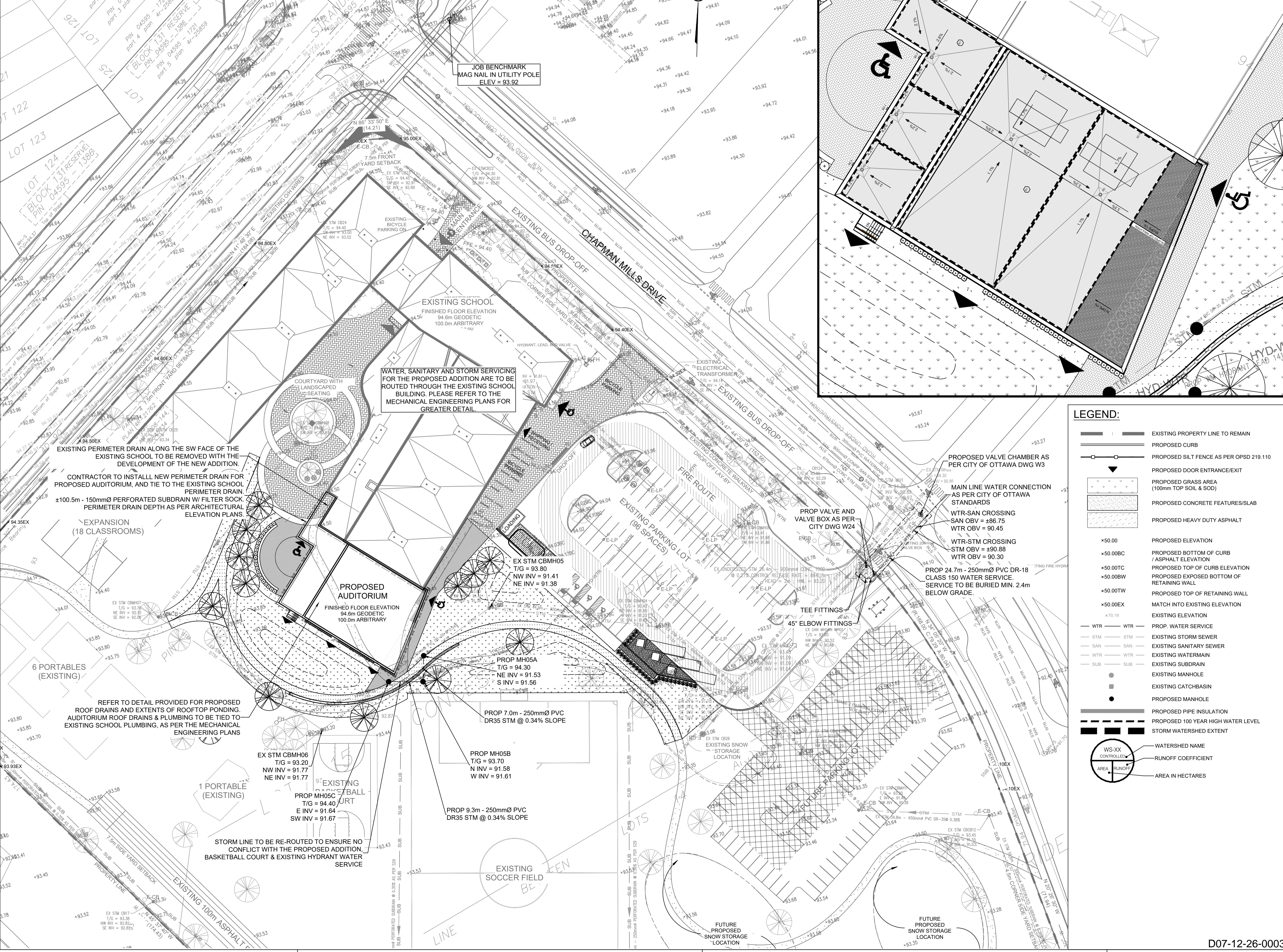
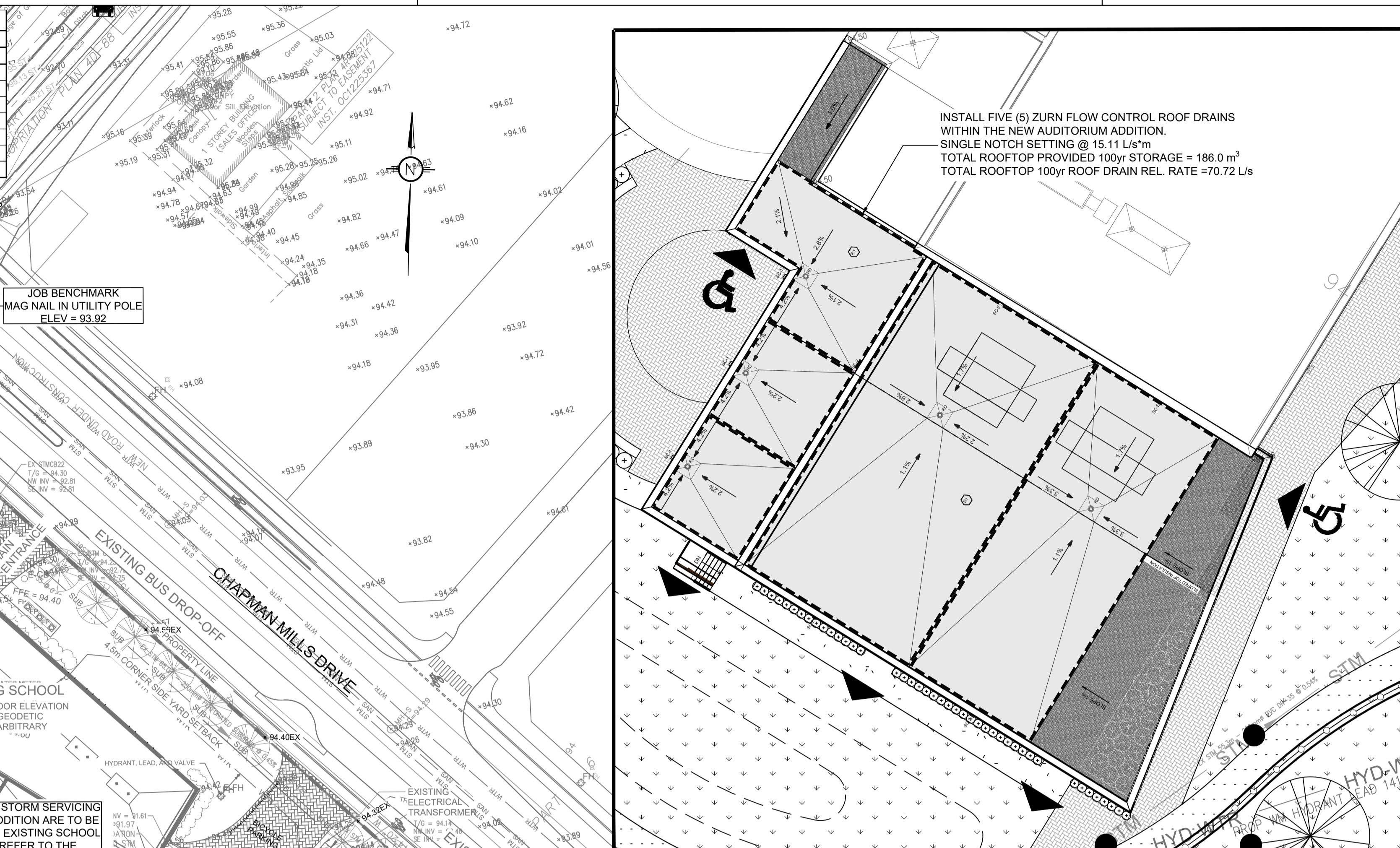

**LEGEND:**

- EXISTING PROPERTY LINE TO REMAIN
- PROPOSED CURB
- PROPOSED SILT FENCE AS PER OPSD 219.110
- PROPOSED DOOR ENTRANCE/EXIT
- PROPOSED GRASS AREA (100mm TOP SOIL & SOD)
- PROPOSED CONCRETE FEATURES/SLAB
- PROPOSED HEAVY DUTY ASPHALT
- PROPOSED ELEVATION
- PROPOSED BOTTOM OF CURB / ASPHALT ELEVATION
- PROPOSED TOP OF CURB ELEVATION
- PROPOSED EXPOSED BOTTOM OF RETAINING WALL
- PROPOSED TOP OF RETAINING WALL
- MATCH INTO EXISTING ELEVATION
- EXISTING ELEVATION
- PROP. WATER SERVICE
- EXISTING STORM SEWER
- EXISTING SANITARY SEWER
- EXISTING WATERMAIN
- EXISTING SUBDRAIN
- EXISTING MANHOLE
- EXISTING CATCHBASIN
- PROPOSED MANHOLE
- PROPOSED PIPE INSULATION
- PROPOSED 100 YEAR HIGH WATER LEVEL
- STORM WATERSHED EXTENT
- WATER NAME
- RUNOFF COEFFICIENT
- AREA IN HECTARES

Conseil des écoles publiques de l'Est de l'Ontario

Conseil des écoles publiques de l'Est de l'Ontario

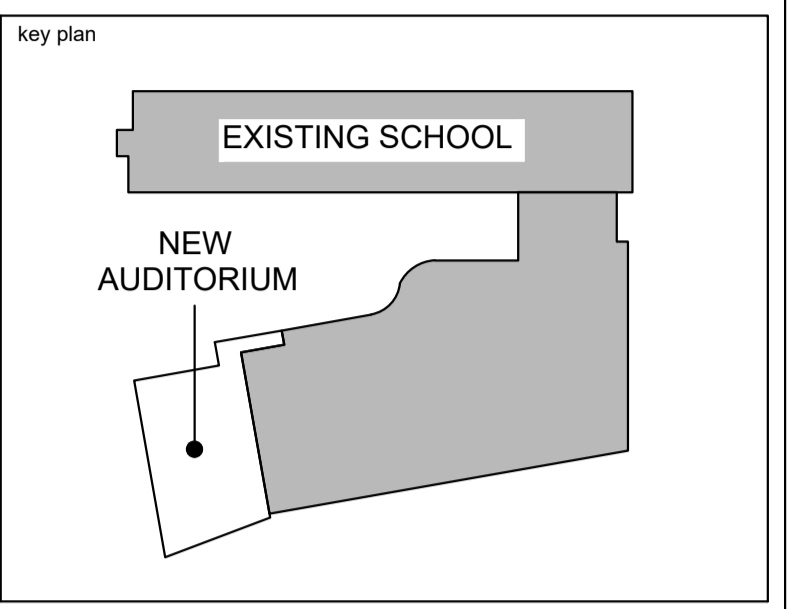

no.	date	revision/issue	by
3	2026.03.23	REISSUED FOR SPC	K.H.
2	2026.01.16	ISSUED FOR SPC	K.H.
1	2025.12.19	33% COORDINATION	K.H.

architecture

**PROVENCHER ROY**

PROVENCHER ROY ASSOCIÉS ARCHITECTES INC. T 613 886 6339  
47 Rue Clarence, Suite 440 T 613 886 6339  
OTTAWA, ONTARIO, CANADA K1N 9K1 PROVENCHEROY.CA

consultants

**JAMES B. LENNOX & ASSOCIATES**  
LANDSCAPE ARCHITECTS

**CUNLIFF & ASSOCIATES**  
CONSULTING STRUCTURAL ENGINEERS

**LRJ**  
LANDSCAPE ARCHITECTURE

northpoint

professional stamp

project title

**AUDITORIUM ADDITION**

ESP PAUL-DE-BLOIS - 1310 CHAPMAN MILLS DR., OTTAWA, ON K2J 3T9

drawing title

**SERVICING PLAN**

date	Issue Date	job. no.
scale	1 : 400	<b>220512</b>
drawn	K.H.	drawing no.
approved	M.B.	<b>C401</b>
plot date	2025-12-19 12:30 PM	

1. DO NOT SCALE FROM THIS DRAWING  
2. CONTRACTOR TO VERIFY ALL DIMENSIONS AND NOTIFY THE ARCHITECT OF ANY DISCREPANCIES BEFORE WORK COMMENCES  
3. THIS DRAWING TO BE READ IN CONJUNCTION WITH THE FOLLOWING DRAWINGS: STRUCTURAL, MECHANICAL, ELECTRICAL



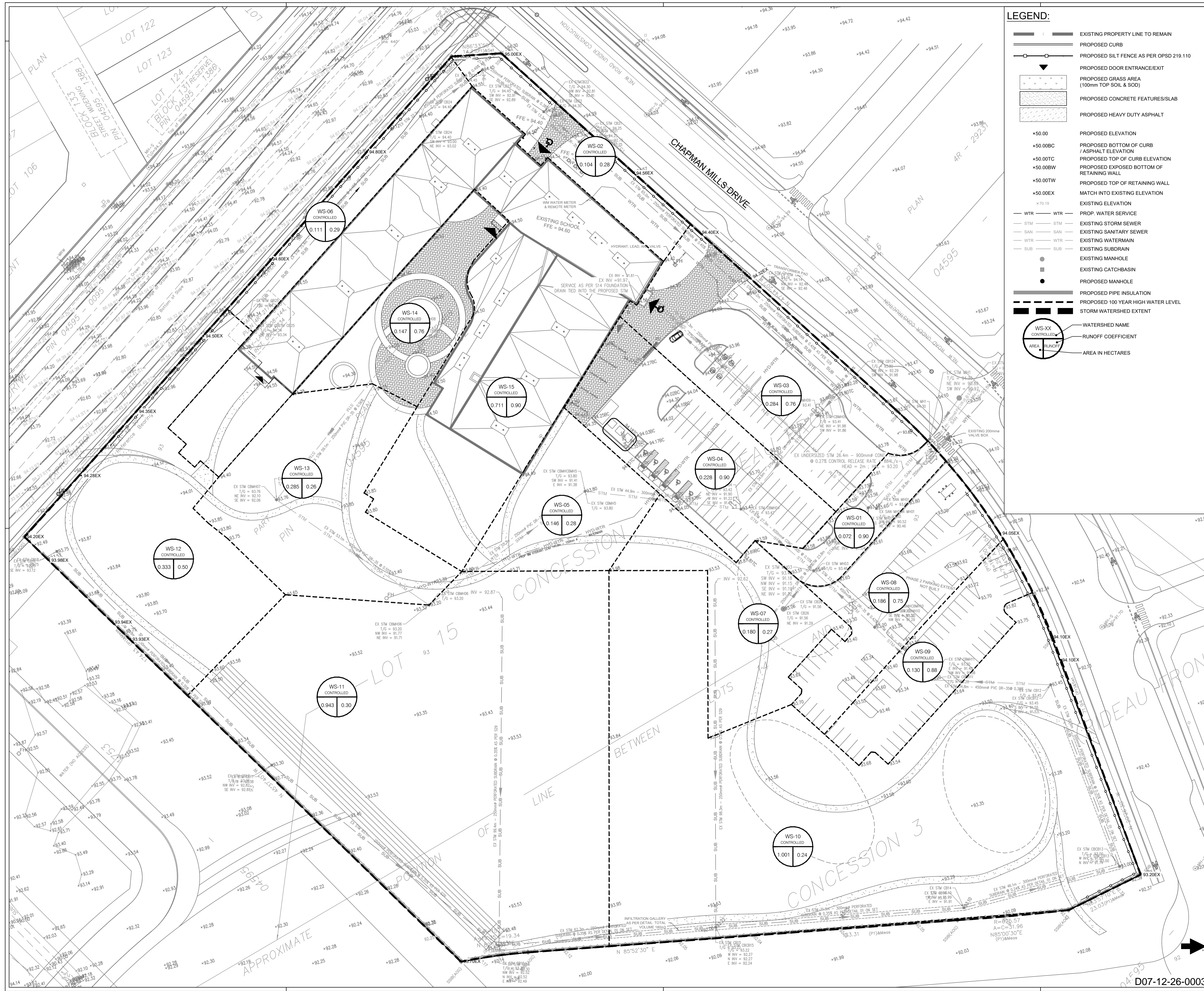

**LEGEND:**

- EXISTING PROPERTY LINE TO REMAIN
- PROPOSED CURB
- PROPOSED SILT FENCE AS PER OPSD 219.110
- PROPOSED DOOR ENTRANCE/EXIT
- PROPOSED GRASS AREA (100mm TOP SOIL & SOD)
- PROPOSED CONCRETE FEATURES/SLAB
- PROPOSED HEAVY DUTY ASPHALT
- PROPOSED ELEVATION
- PROPOSED BOTTOM OF CURB / ASPHALT ELEVATION
- PROPOSED TOP OF CURB ELEVATION
- PROPOSED EXPOSED BOTTOM OF RETAINING WALL
- PROPOSED TOP OF RETAINING WALL
- MATCH INTO EXISTING ELEVATION
- EXISTING ELEVATION
- PROP. WATER SERVICE
- EXISTING STORM SEWER
- EXISTING SANITARY SEWER
- EXISTING WATERMAIN
- EXISTING SUBDRAIN
- EXISTING MANHOLE
- EXISTING CATCHBASIN
- PROPOSED MANHOLE
- PROPOSED PIPE INSULATION
- PROPOSED 100 YEAR HIGH WATER LEVEL STORM WATERSHED EXTENT
- WATERSHED NAME
- RUNOFF COEFFICIENT
- AREA IN HECTARES

Conseil des écoles publiques de l'Est de l'Ontario

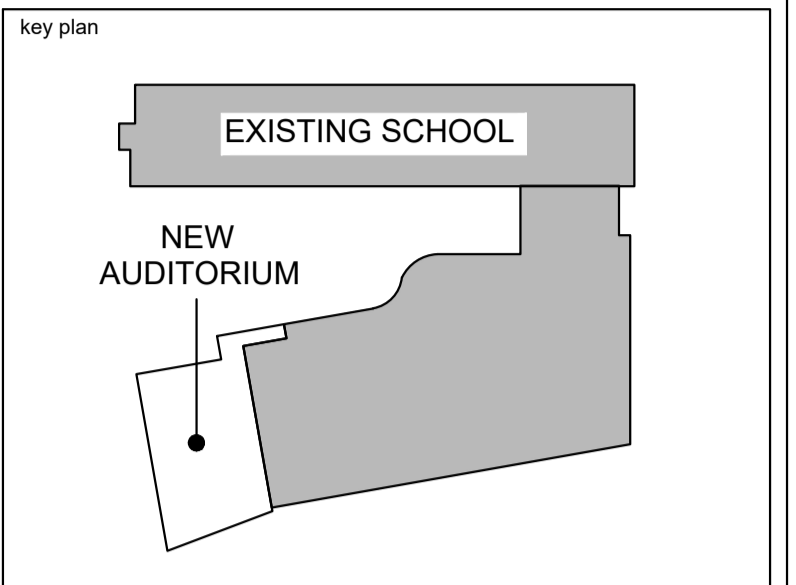

3	2026.03.23	REISSUED FOR SPC	K.H.
2	2026.01.16	ISSUED FOR SPC	K.H.
1	2025.12.19	33% COORDINATION	K.H.
no.	date	revision/issue	by

architecture

**PROVENCHER ROY**

PROVENCHER ROY ASSOCIÉS ARCHITECTES INC. 1 613 686 6339  
47 Rue Clarence, Suite 440 OTTAWA, ONTARIO, CANADA K1N 9K1 T 613 686 6339 PROVENCHERROY.CA

consultants

**JAMES B. LENNOX & ASSOCIATES**  
LANDSCAPE ARCHITECTS

**CUNLIFFE & ASSOCIATES**  
CONSULTING STRUCTURAL ENGINEERS

**LRJ**  
ENGINEERS & ARCHITECTS

northpoint

professional stamp

project title

**AUDITORIUM ADDITION**

ESP PAUL-DE-BLOIS - 1310 CHAPMAN MILLS DR., OTTAWA, ON K2J 3T9

drawing title

**POST-DEVELOPMENT WATERSHED PLAN (PRE-ADDITION)**

date	Issue Date	job no.
scale	1 : 500	<b>220512</b>
drawn	K.H.	drawing no.
approved	M.B.	<b>C702</b>
plot date	2025-12-19 12:30 PM	

1. DO NOT SCALE FROM THIS DRAWING  
2. CONTRACTOR TO VERIFY ALL DIMENSIONS AND NOTIFY THE ARCHITECT OF ANY DISCREPANCIES BEFORE WORK COMMENCES  
3. THIS DRAWING TO BE READ IN CONJUNCTION WITH THE FOLLOWING DRAWINGS: STRUCTURAL, MECHANICAL, ELECTRICAL

D07-12-26-0003

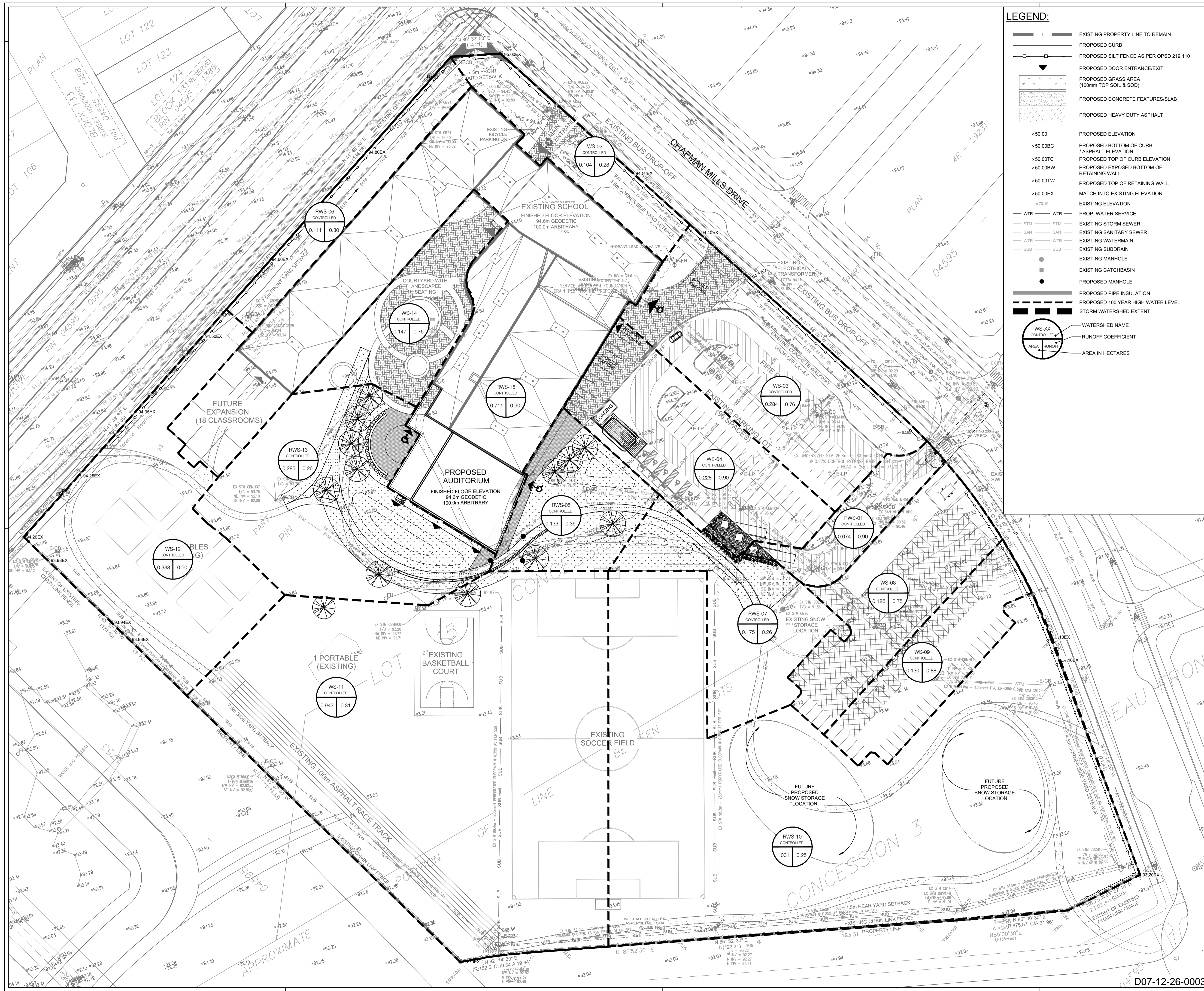

**LEGEND:**

- EXISTING PROPERTY LINE TO REMAIN
- PROPOSED CURB
- PROPOSED SILT FENCE AS PER OPSD 219.110
- PROPOSED DOOR ENTRANCE/EXIT
- PROPOSED GRASS AREA (100mm TOP SOIL & SOD)
- PROPOSED CONCRETE FEATURES/SLAB
- PROPOSED HEAVY DUTY ASPHALT
- PROPOSED ELEVATION
- PROPOSED BOTTOM OF CURB / ASPHALT ELEVATION
- PROPOSED TOP OF CURB ELEVATION
- PROPOSED EXPOSED BOTTOM OF RETAINING WALL
- PROPOSED TOP OF RETAINING WALL
- MATCH INTO EXISTING ELEVATION
- EXISTING ELEVATION
- PROP. WATER SERVICE
- EXISTING STORM SEWER
- EXISTING SANITARY SEWER
- EXISTING WATERMAIN
- EXISTING SUBDRAIN
- EXISTING MANHOLE
- EXISTING CATCHBASIN
- PROPOSED MANHOLE
- PROPOSED PIPE INSULATION
- PROPOSED 100 YEAR HIGH WATER LEVEL
- STORM WATERSHED EXTENT
- WATERSHED NAME
- RUNOFF COEFFICIENT
- AREA IN HECTARES

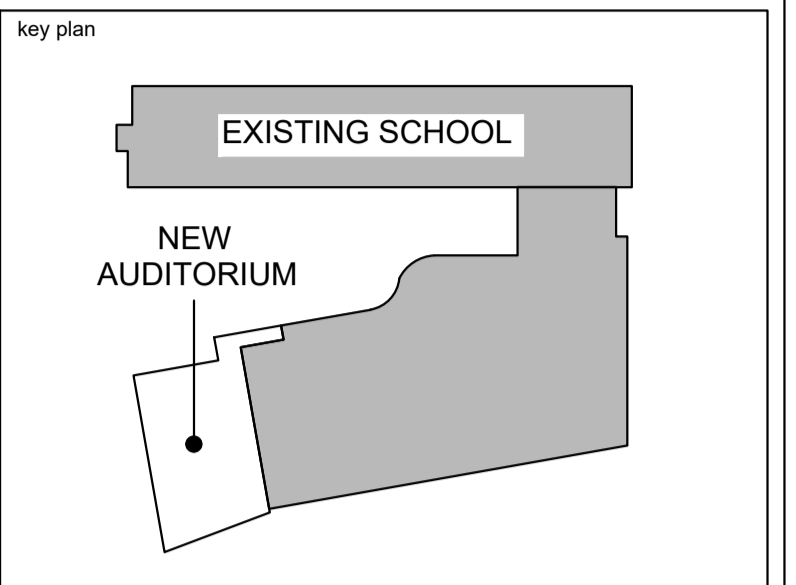

3	2026 03 23	REISSUED FOR SPC	K.H.
2	2026 01 16	ISSUED FOR SPC	K.H.
1	2025 12 19	33% COORDINATION	K.H.
no.	date	revision/issue	by

architecture

**PROVENCHER ROY**

PROVENCHER ROY ASSOCIATES ARCHITECTS INC. T 613 686 6339  
 47 Rue Clarence, Suite 440 OTTAWA, ONTARIO, CANADA K1N 9K1 T 613 686 6339  
 PROVENCHERROY.CA

consultants

**JAMES B. LENNOX & ASSOCIATES**  
 LANDSCAPE ARCHITECTS

**CUNLIFFE & ASSOCIATES**  
 CONSULTING STRUCTURAL ENGINEERS

**LRJ**  
 PROFESSIONAL ENGINEER

northpoint

professional stamp

project title

**AUDITORIUM ADDITION**

ESP PAUL-DE-BLOIS - 1310 CHAPMAN MILLS DR., OTTAWA, ON K2J 3T9

drawing title

**POST-DEVELOPMENT WATERSHED PLAN (POST-ADDITION)**

date	Issue Date	job. no.
scale	1 : 500	<b>220512</b>
drawn	K.H.	drawing no.
approved	M.B.	<b>C703</b>
plot date	2025-12-19 12:30 PM	

1. DO NOT SCALE FROM THIS DRAWING  
 2. CONTRACTOR TO VERIFY ALL DIMENSIONS AND NOTIFY THE ARCHITECT OF ANY DISCREPANCIES BEFORE WORK COMMENCES  
 3. THIS DRAWING IS TO BE READ IN CONJUNCTION WITH THE FOLLOWING DRAWINGS: STRUCTURAL, MECHANICAL, ELECTRICAL

D07-12-26-0003

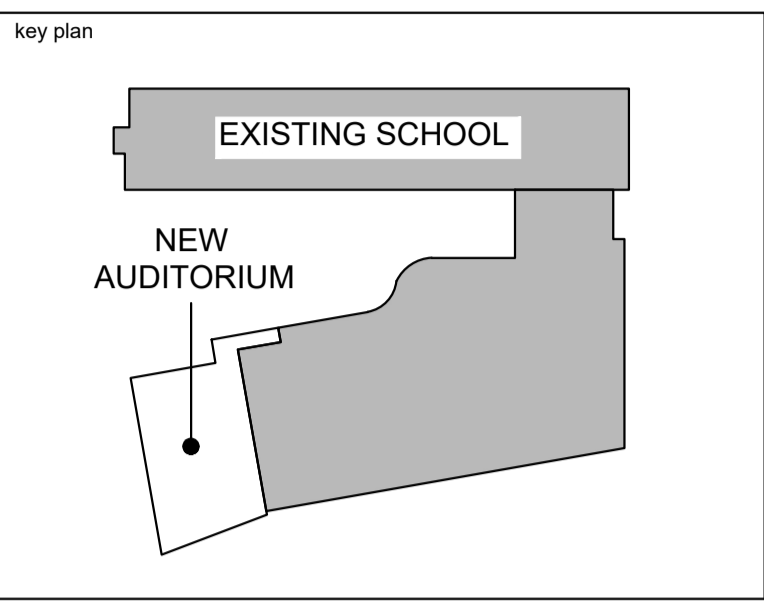
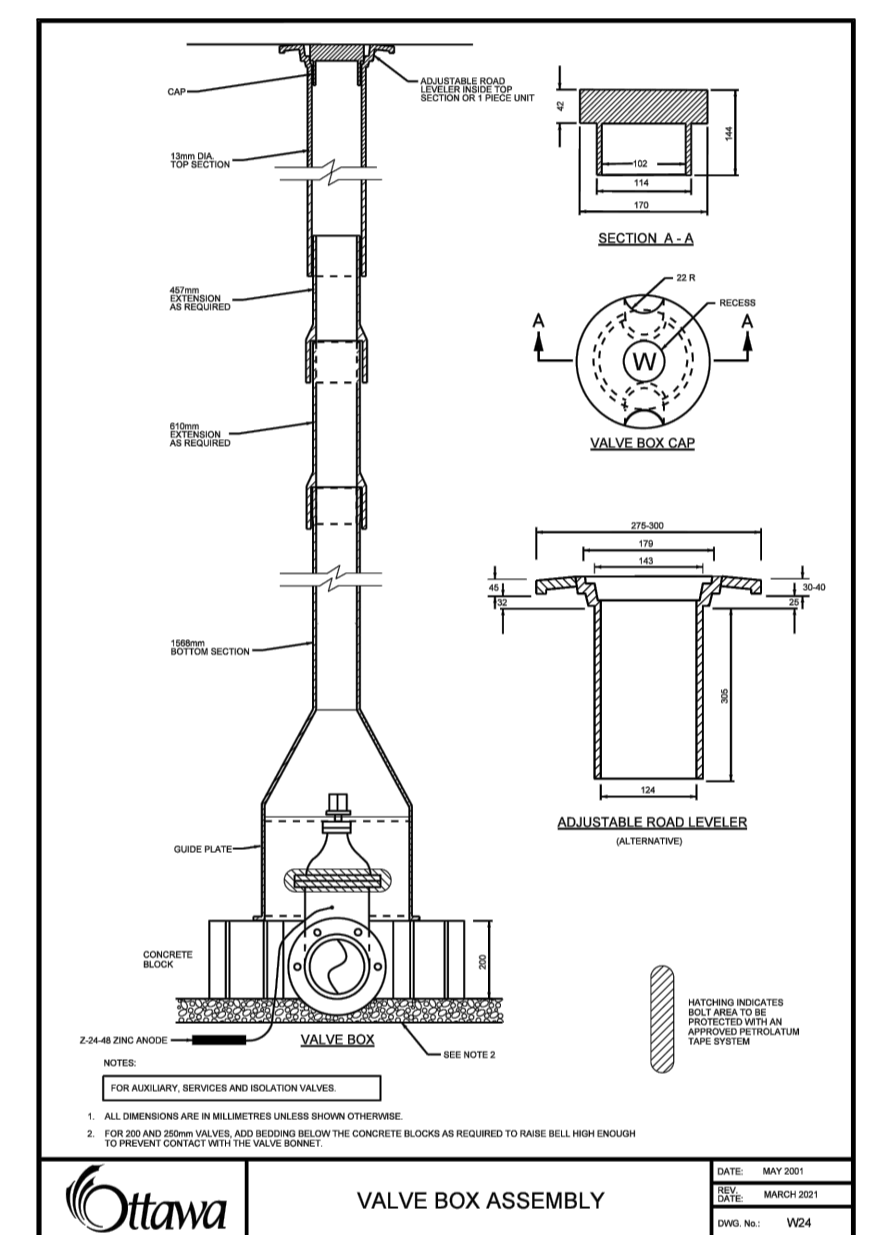
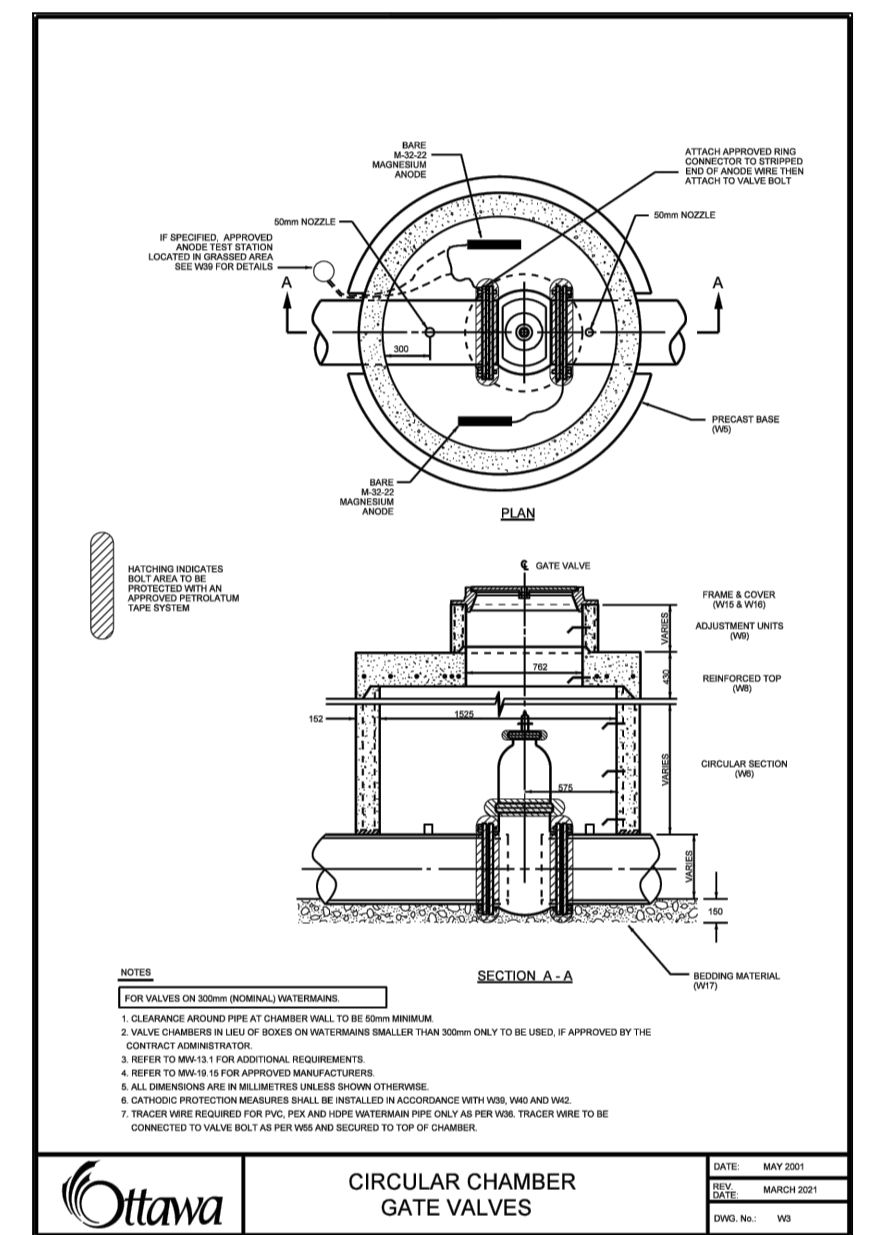
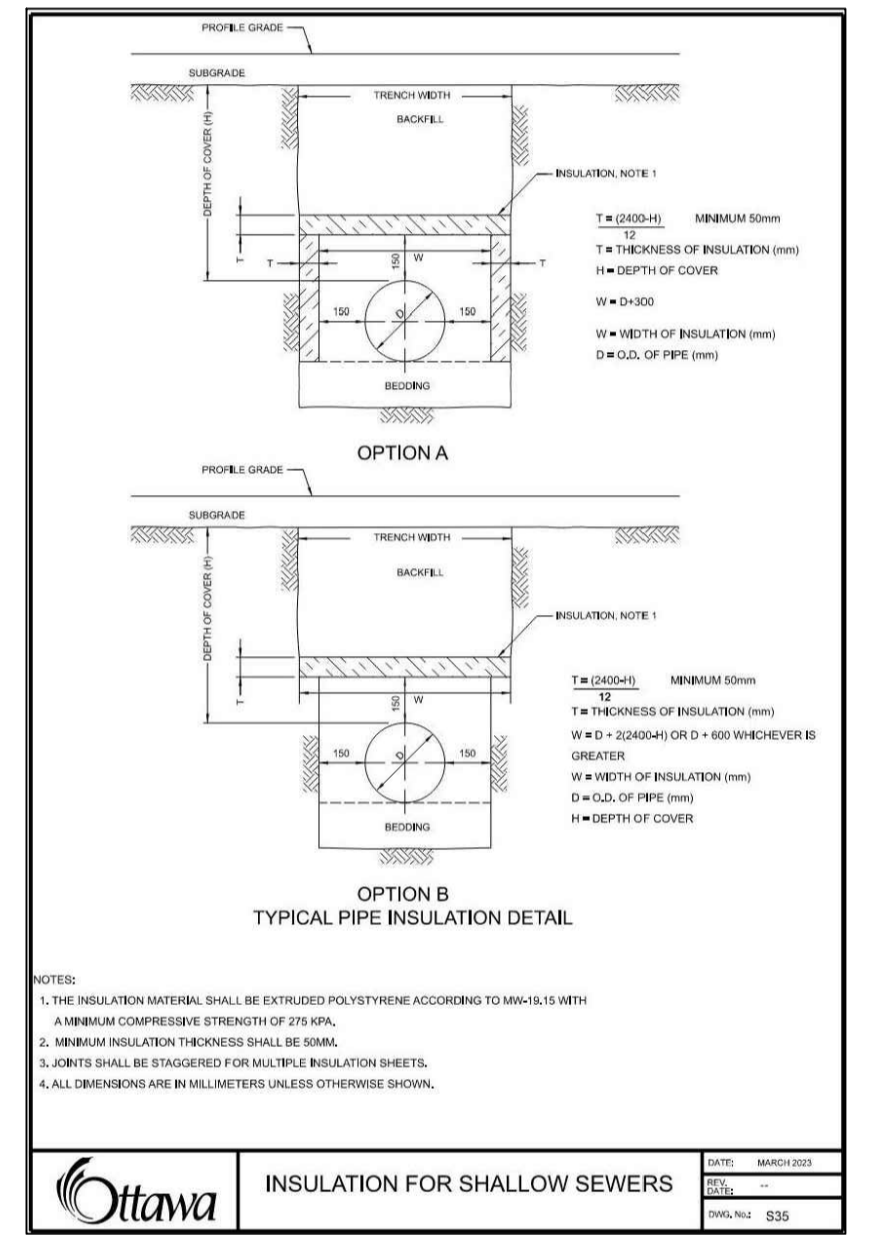
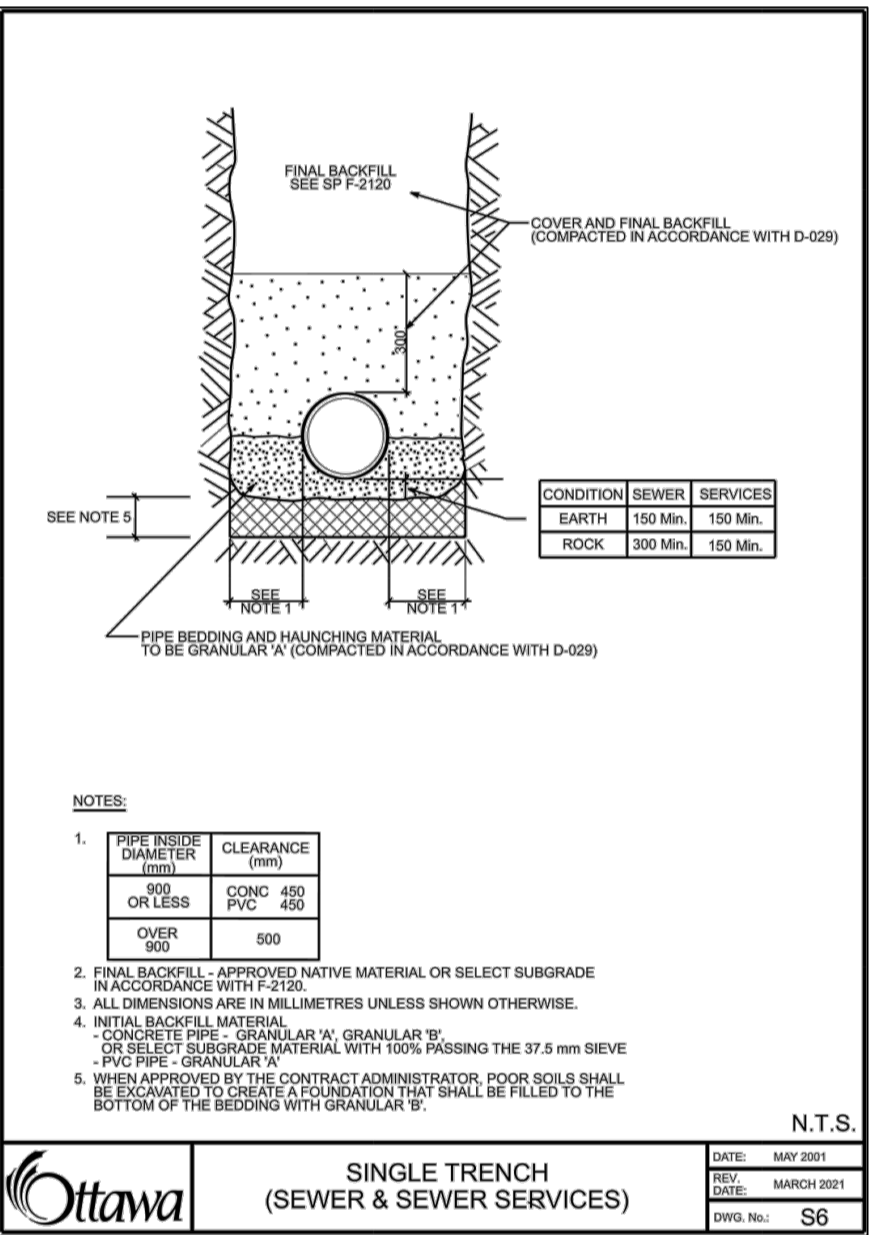
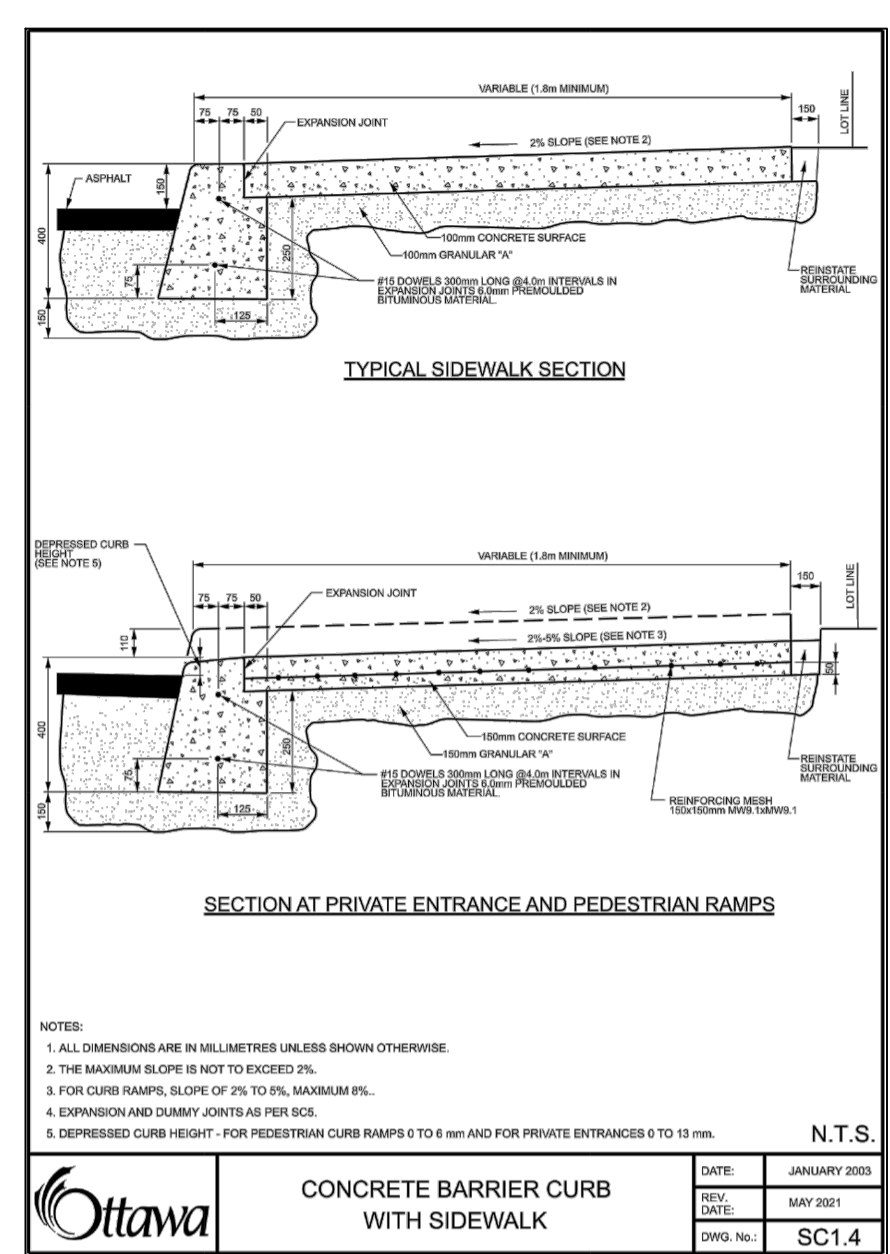
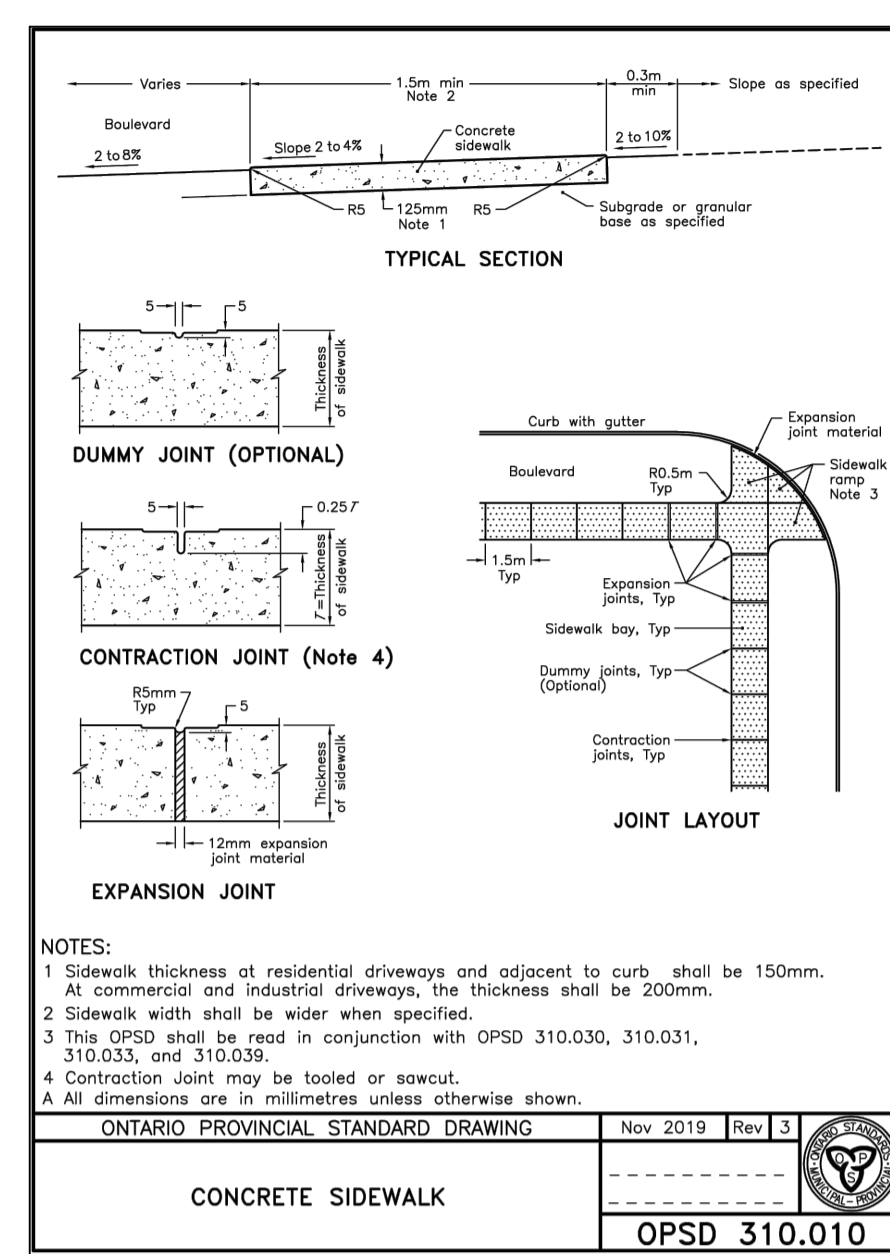
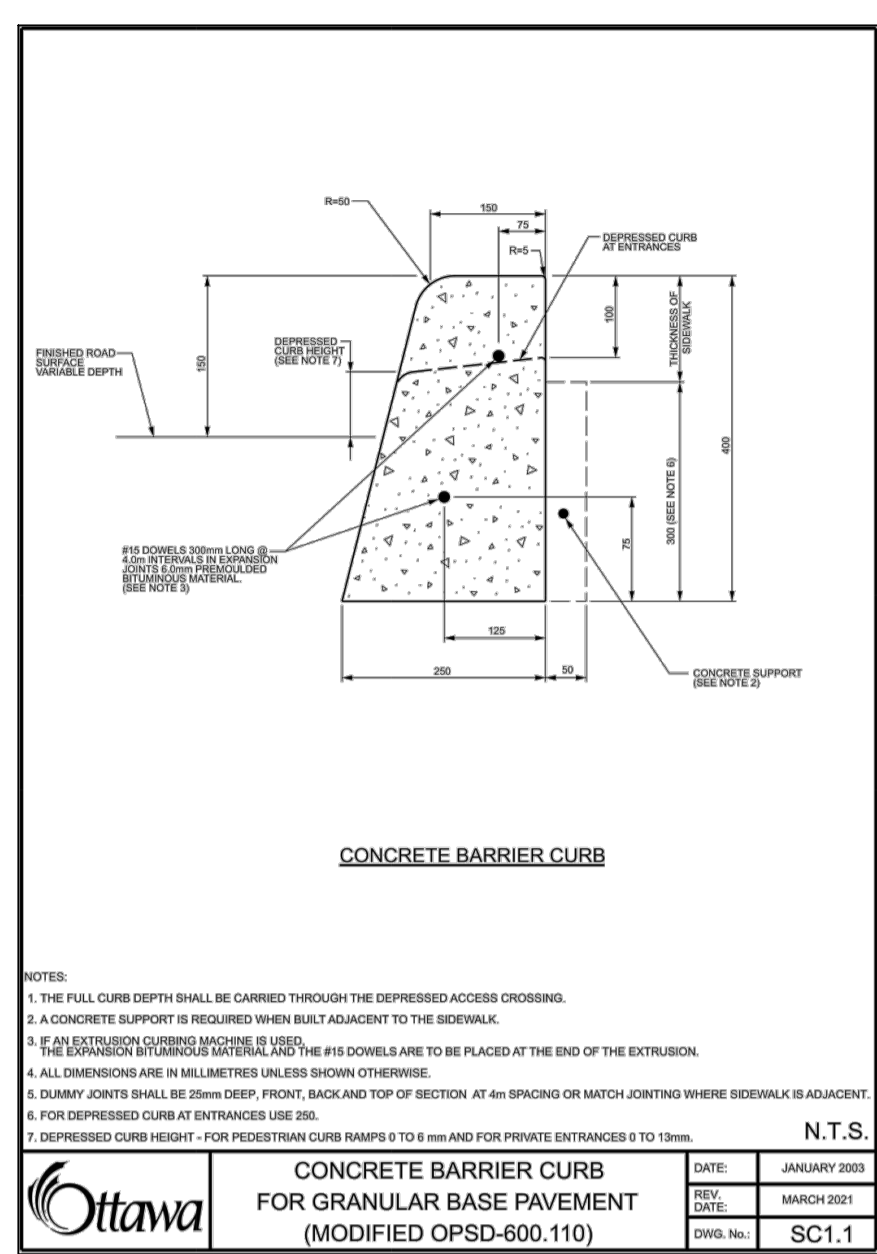
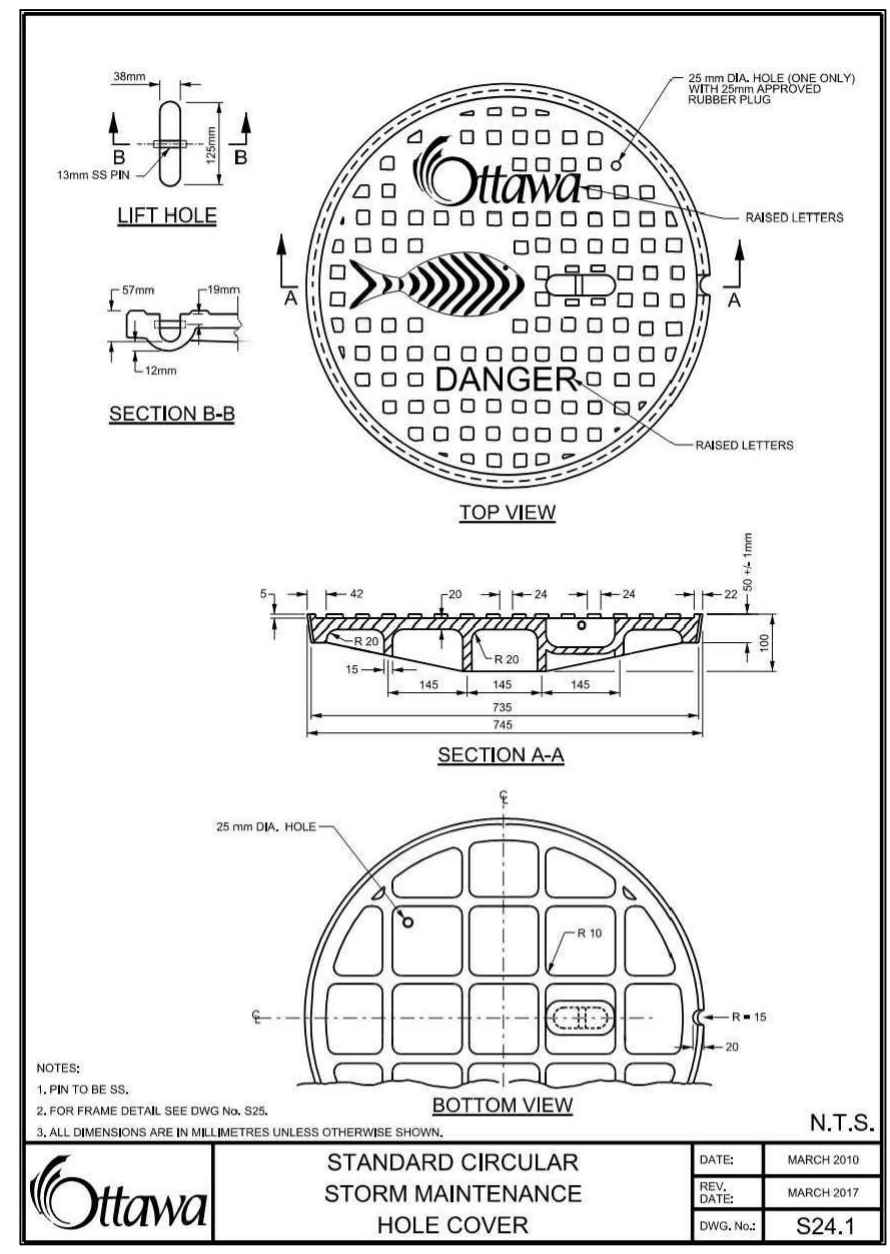
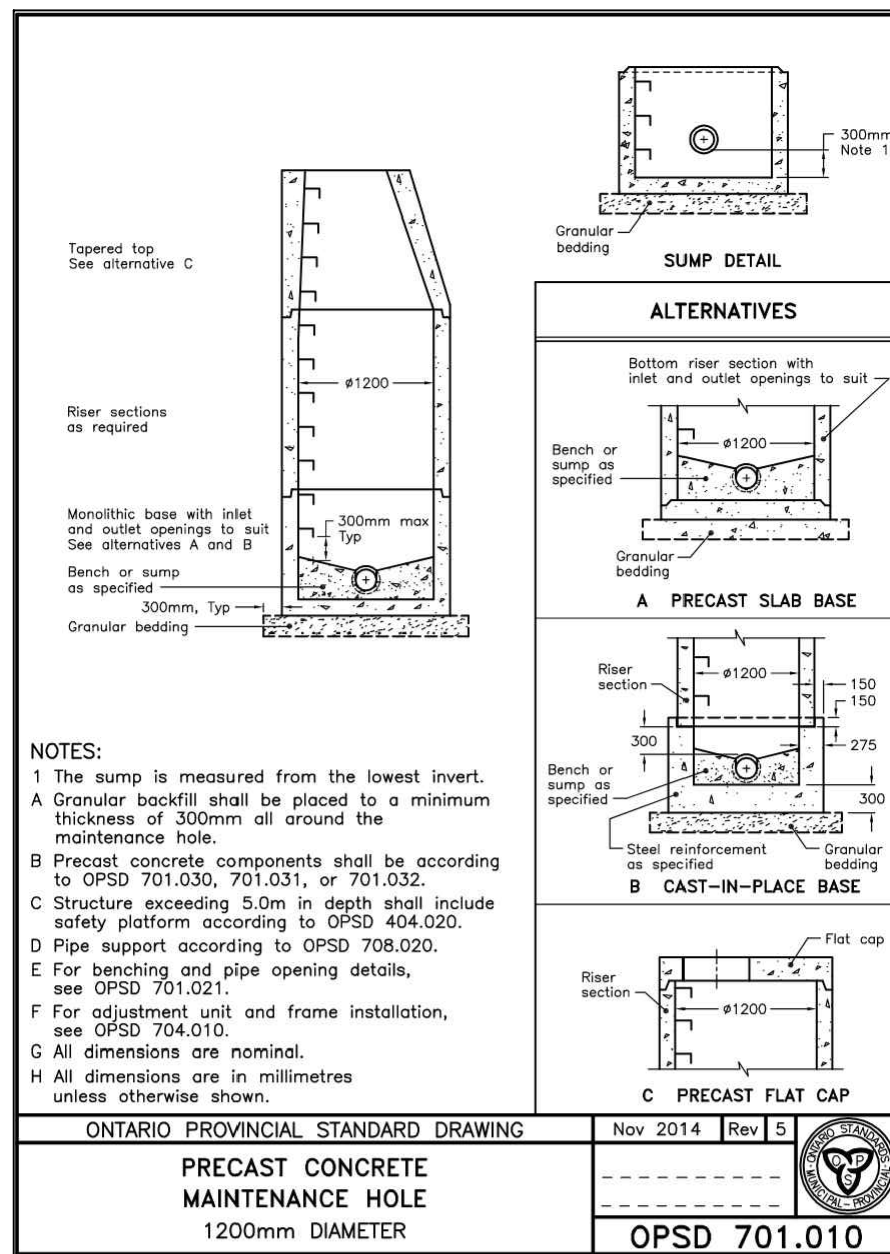

3	2026.03.23	REISSUED FOR SPC	K.H.
2	2026.01.16	ISSUED FOR SPC	K.H.
1	2025.12.19	33% COORDINATION	K.H.
no.	date	revision/issue	by

**PROVENCHER ROY**

PROVENCHER ROY ASSOCIATES ARCHITECTS INC. T 613 686 6339  
 47 Rue Cavendish, Suite 400 T 613 686 6339  
 OTTAWA, ONTARIO, CANADA K1N 9K1 PROVENCHERROY.CA

**JAMES B. LENNOX & ASSOCIATES**  
 LANDSCAPE ARCHITECTS

**CUNLIFFE & ASSOCIATES**  
 CONSULTING STRUCTURAL ENGINEERS

**LRJ**  
 PROFESSIONAL ENGINEERS

northpoint

professional stamp

project title

**AUDITORIUM ADDITION**

ESP PAUL-DE-BLOIS - 1310 CHAPMAN MILLS DR., OTTAWA, ON K2J 3T9

drawing title

**CONSTRUCTION DETAILS PLAN**

date	Issue Date	job. no.
scale		<b>220512</b>
drawn	K.H.	drawing no.
approved	M.B.	<b>C901</b>
plot date	2025-12-19 12:30 PM	

1. DO NOT SCALE FROM THIS DRAWING  
 2. CONTRACTOR TO VERIFY ALL DIMENSIONS AND NOTIFY THE ARCHITECT OF ANY DISCREPANCIES BEFORE WORK COMMENCES  
 3. THIS DRAWING TO BE READ IN CONJUNCTION WITH THE FOLLOWING DRAWINGS: STRUCTURAL, MECHANICAL, ELECTRICAL