

PAVEMENT STRUCTURE

| COURSE | MATERIAL | THICKNESS (mm) | |
|------------|---------------------------|--------------------|-----------------------------|
| | | AUTOMOBILE PARKING | TRUCK ROUTE (HEAVY TRAFFIC) |
| SURFACE | HL 3 A/C (PG 58-34) | 50 | 40 |
| BINDER | HL 8 A/C (PG 58-34) | - | 50 |
| BASECOURSE | OPSS GRANULAR 'A' | 150 | 150 |
| SUBBASE | OPSS GRANULAR 'B' TYPE II | 300 | 350 |

NOTE:
 IN PREPARATION FOR PAVEMENT CONSTRUCTION AT THIS SITE, ANY SURFICIAL OR NEAR SURFACE/SUBGRADE LEVEL TOPSOIL AND ANY SOFT, WET OR DELETERIOUS MATERIALS SHOULD BE REMOVED FROM THE PROPOSED PAVED AREAS. THE EXPOSED SUBGRADE SHOULD BE INSPECTED AND APPROVED BY GEOTECHNICAL PERSONNEL AND ANY SOFT AREAS EVIDENT SHOULD BE SUBEXCAVATED AND REPLACED WITH SUITABLE EARTH BORROW APPROVED BY THE GEOTECHNICAL ENGINEER. THE SUBGRADE SHOULD BE SHAPED AND CROWNED TO PROMOTE DRAINAGE OF THE SITE DRAINAGE STRUCTURES. FOLLOWING APPROVAL OF THE PREPARATION OF THE SUBGRADE, THE PAVEMENT GRANULARS MAY BE PLACED.

LEGEND:

- EXISTING PROPERTY LINE TO REMAIN
- PROPOSED CURB
- PROPOSED SILT FENCE AS PER OPSD 219.110
- PROPOSED DOOR ENTRANCE/EXIT
- PROPOSED GRASS AREA (100mm TOP SOIL & SOD)
- PROPOSED CONCRETE FEATURES/SLAB
- PROPOSED HEAVY DUTY ASPHALT
- *50.00 PROPOSED ELEVATION
- *50.00BC PROPOSED BOTTOM OF CURB / ASPHALT ELEVATION
- *50.00TC PROPOSED TOP OF CURB ELEVATION
- *50.00BW PROPOSED EXPOSED BOTTOM OF RETAINING WALL
- *50.00TW PROPOSED TOP OF RETAINING WALL
- *50.00EX MATCH INTO EXISTING ELEVATION
- *70.19 EXISTING ELEVATION
- WTR PROP. WATER SERVICE
- STM EXISTING STORM SEWER
- SAN EXISTING SANITARY SEWER
- WTR EXISTING WATERMAIN
- SUB EXISTING SUBDRAIN
- EXISTING MANHOLE
- EXISTING CATCHBASIN
- PROPOSED MANHOLE
- PROPOSED PIPE INSULATION
- PROPOSED 100 YEAR HIGH WATER LEVEL
- STORM WATERSHED EXTENT
- WS-XX WATERSHED NAME
- RUNOFF COEFFICIENT
- AREA IN HECTARES

APPROVED
 By Sole Soyak at 4:08 pm, May 15, 2026

S. Soyak
SOLE SOYAK
PLANNER II
PLANNING, DEVELOPMENT AND BUILDING SERVICES
DEPARTMENT, CITY OF OTTAWA

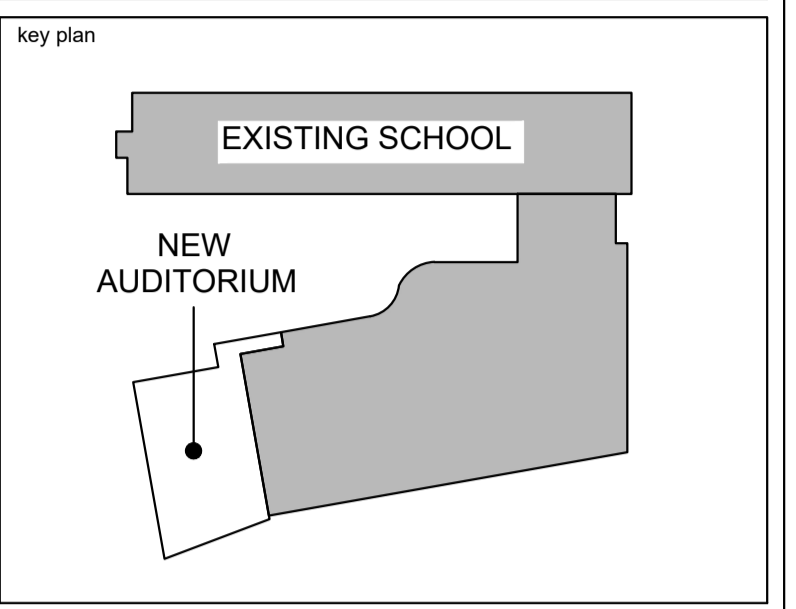

| no. | date | revision/issue | by |
|-----|------------|------------------|------|
| 3 | 2026.03.23 | REISSUED FOR SPC | K.H. |
| 2 | 2026.01.16 | ISSUED FOR SPC | K.H. |
| 1 | 2025.12.19 | 33% COORDINATION | K.H. |

architecture

PROVENCHER ROY

PROVENCHER ROY ASSOCIÉS ARCHITECTES INC. T 613 686 6339
 47 Rue Clarence, Suite 440 T 613 686 6339
 OTTAWA, ONTARIO, CANADA K1N 5K1 PROVENCHERROY.CA

consultants

JAMES B. LENNOX & ASSOCIATES
 LANDSCAPE ARCHITECTS

CUNLIFF & ASSOCIATES
 CONSULTING STRUCTURAL ENGINEERS

LRJ
 ENGINEERS / ARCHITECTS

northpoint

professional stamp

project title

AUDITORIUM ADDITION

ESP PAUL-DE-BLOIS - 1310 CHAPMAN MILLS DR., OTTAWA, ON K2J 3T9

drawing title

GRADING & DRAINAGE PLAN

| date | Issue Date | job no. |
|-----------|---------------------|---------------|
| scale | 1 : 500 | 220512 |
| drawn | K.H. | drawing no. |
| approved | M.B. | C301 |
| plot date | 2025-12-19 12:30 PM | |

1. DO NOT SCALE FROM THIS DRAWING
 2. CONTRACTOR TO VERIFY ALL DIMENSIONS AND NOTIFY THE ARCHITECT OF ANY DISCREPANCIES BEFORE WORK COMMENCES
 3. THIS DRAWING TO BE READ IN CONJUNCTION WITH THE FOLLOWING DRAWINGS: STRUCTURAL, MECHANICAL, ELECTRICAL

Plan Number: 1945
 File Number: D07-12-26-0003

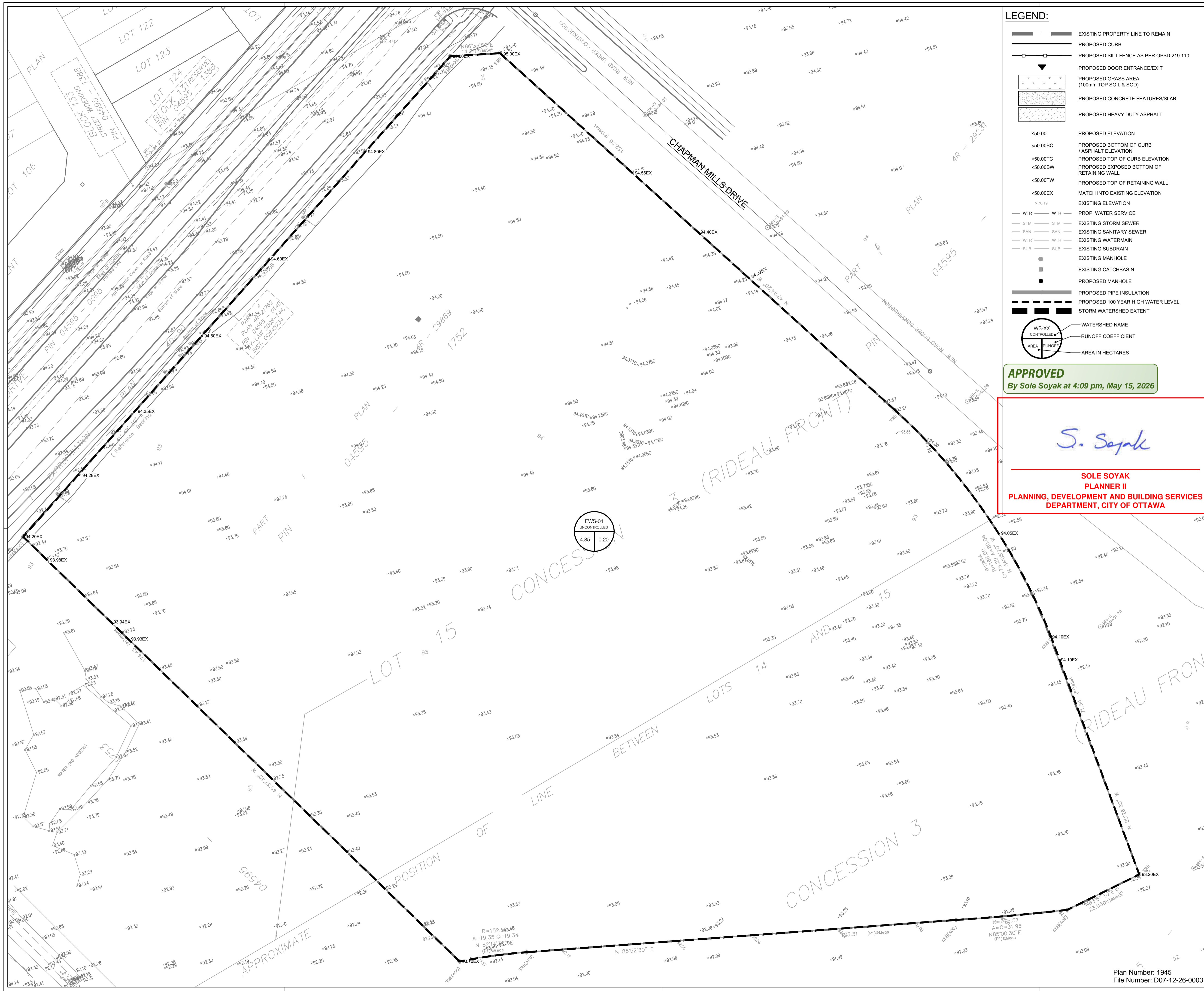

- LEGEND:**
- EXISTING PROPERTY LINE TO REMAIN
 - PROPOSED CURB
 - PROPOSED SILT FENCE AS PER OPSD 219.110
 - PROPOSED DOOR ENTRANCE/EXIT
 - PROPOSED GRASS AREA (100mm TOP SOIL & SOD)
 - PROPOSED CONCRETE FEATURES/SLAB
 - PROPOSED HEAVY DUTY ASPHALT
 - PROPOSED ELEVATION
 - PROPOSED BOTTOM OF CURB / ASPHALT ELEVATION
 - PROPOSED TOP OF CURB ELEVATION
 - PROPOSED EXPOSED BOTTOM OF RETAINING WALL
 - PROPOSED TOP OF RETAINING WALL
 - MATCH INTO EXISTING ELEVATION
 - EXISTING ELEVATION
 - PROP. WATER SERVICE
 - EXISTING STORM SEWER
 - EXISTING SANITARY SEWER
 - EXISTING WATERMAIN
 - EXISTING SUBDRAIN
 - EXISTING MANHOLE
 - EXISTING CATCHBASIN
 - PROPOSED MANHOLE
 - PROPOSED PIPE INSULATION
 - PROPOSED 100 YEAR HIGH WATER LEVEL
 - STORM WATERSHED EXTENT
 - WATERSHED NAME
 - RUNOFF COEFFICIENT
 - AREA IN HECTARES

APPROVED
By Sole Soyak at 4:09 pm, May 15, 2026

S. Soyak

**SOLE SOYAK
PLANNER II
PLANNING, DEVELOPMENT AND BUILDING SERVICES
DEPARTMENT, CITY OF OTTAWA**

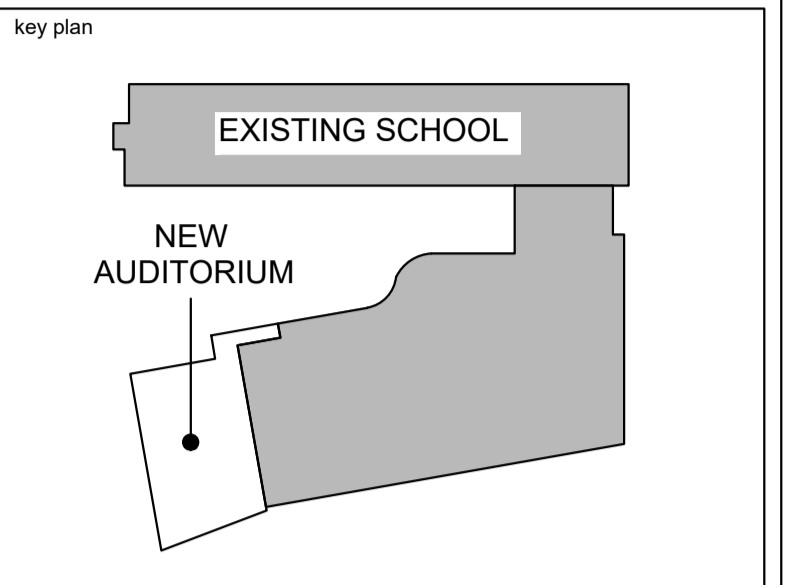

| | | | |
|-----|------------|------------------|------|
| 3 | 2026.03.23 | REISSUED FOR SPC | K.H. |
| 2 | 2026.01.16 | ISSUED FOR SPC | K.H. |
| 1 | 2025.12.19 | 33% COORDINATION | K.H. |
| no. | date | revision/issue | by |

| | |
|--|------------------|
| architecture | |
| PROVENCHER ROY | |
| PROVENCHER ROY ASSOCIÉS ARCHITECTES INC. | T 613 686 6339 |
| 47 Rue Clarendon, Suite 440 | T 613 686 6339 |
| OTTAWA, ONTARIO, CANADA K1N 9K1 | PROVENCHERROY.CA |

consultants

JAMES B. LENNOX & ASSOCIATES
LANDSCAPE ARCHITECTS

CUNLIFFE & ASSOCIATES
CONSULTING STRUCTURAL ENGINEERS

LRJ
PROFESSIONAL ENGINEER

northpoint

professional stamp

project title

AUDITORIUM ADDITION

ESP PAUL-DE-BLOIS - 1310 CHAPMAN MILLS DR., OTTAWA, ON K2J 3T9

drawing title

**PRE-DEVELOPMENT
WATERSHED PLAN**

| | | |
|-----------|---------------------|---------------|
| date | Issue Date | job no. |
| scale | 1 : 500 | 220512 |
| drawn | K.H. | drawing no. |
| approved | M.B. | C701 |
| plot date | 2025-12-19 12:30 PM | |

1. DO NOT SCALE FROM THIS DRAWING
2. CONTRACTOR TO VERIFY ALL DIMENSIONS AND NOTIFY THE ARCHITECT OF ANY DISCREPANCIES BEFORE WORK COMMENCES
3. THIS DRAWING TO BE READ IN CONJUNCTION WITH THE FOLLOWING DRAWINGS: STRUCTURAL, MECHANICAL, ELECTRICAL

Plan Number: 1945
File Number: D07-12-26-0003

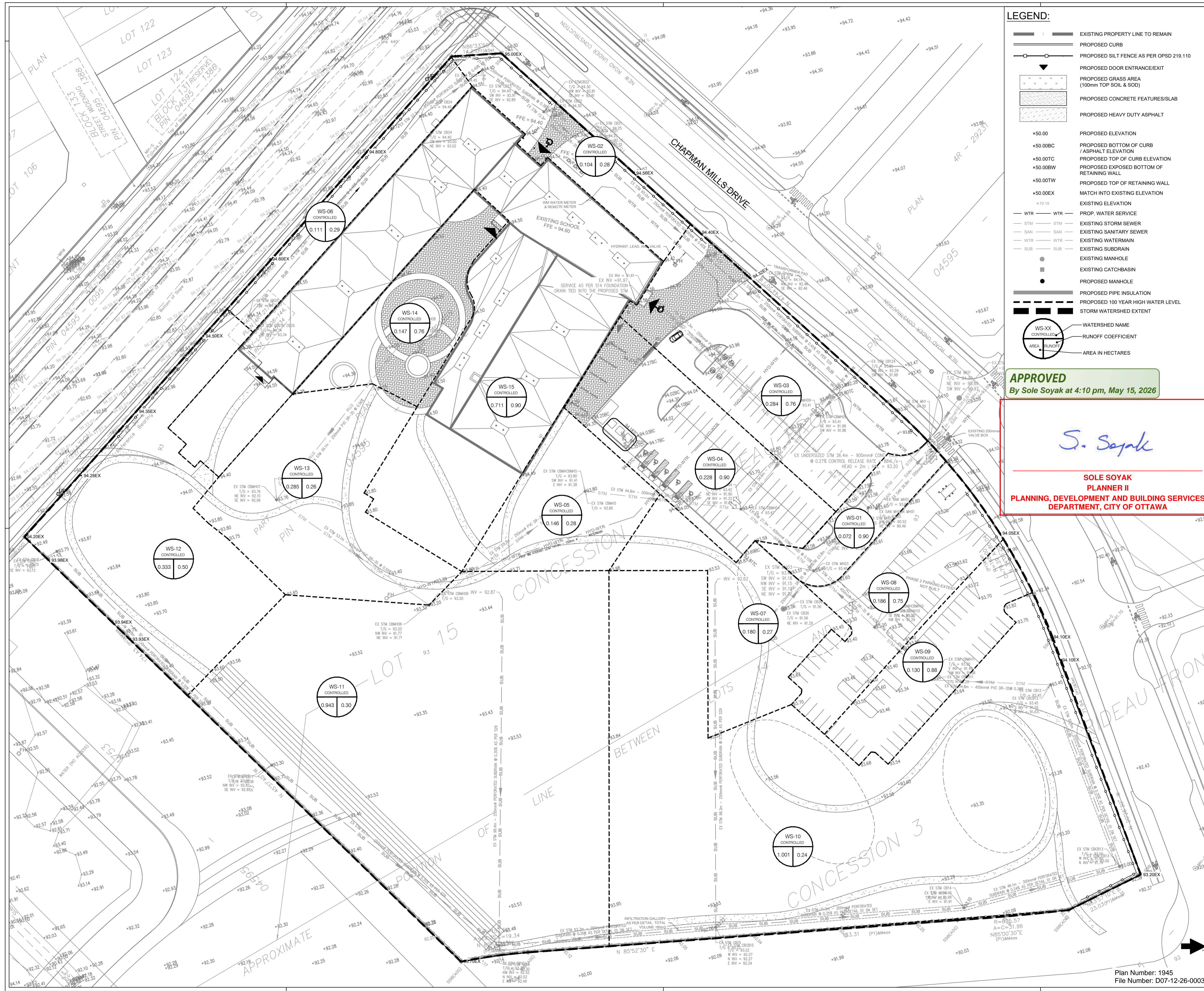

LEGEND:

- EXISTING PROPERTY LINE TO REMAIN
- PROPOSED CURB
- PROPOSED SILT FENCE AS PER OPSD 219.110
- PROPOSED DOOR ENTRANCE/EXIT
- PROPOSED GRASS AREA (100mm TOP SOIL & SOD)
- PROPOSED CONCRETE FEATURES/SLAB
- PROPOSED HEAVY DUTY ASPHALT
- PROPOSED ELEVATION
- PROPOSED BOTTOM OF CURB / ASPHALT ELEVATION
- PROPOSED TOP OF CURB ELEVATION
- PROPOSED EXPOSED BOTTOM OF RETAINING WALL
- PROPOSED TOP OF RETAINING WALL
- MATCH INTO EXISTING ELEVATION
- EXISTING ELEVATION
- PROP. WATER SERVICE
- EXISTING STORM SEWER
- EXISTING SANITARY SEWER
- EXISTING WATERMAIN
- EXISTING SUBDRAIN
- EXISTING MANHOLE
- EXISTING CATCHBASIN
- PROPOSED MANHOLE
- PROPOSED PIPE INSULATION
- PROPOSED 100 YEAR HIGH WATER LEVEL STORM WATERSHED EXTENT
- WATERSHED NAME
- RUNOFF COEFFICIENT
- AREA IN HECTARES

APPROVED
By Sole Soyak at 4:10 pm, May 15, 2026

S. Soyak

**SOLE SOYAK
PLANNER II
PLANNING, DEVELOPMENT AND BUILDING SERVICES
DEPARTMENT, CITY OF OTTAWA**

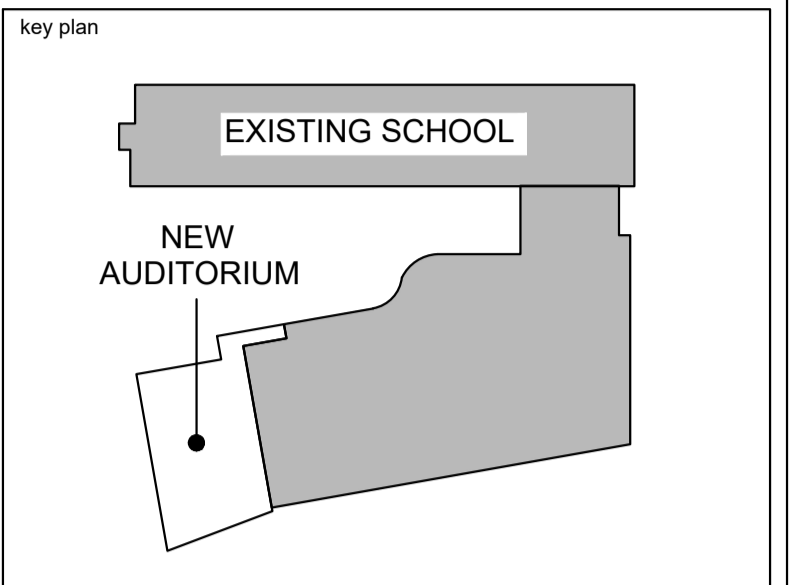

| | | | |
|-----|------------|------------------|------|
| 3 | 2026.03.23 | REISSUED FOR SPC | K.H. |
| 2 | 2026.01.16 | ISSUED FOR SPC | K.H. |
| 1 | 2025.12.19 | 33% COORDINATION | K.H. |
| no. | date | revision/issue | by |

architecture

PROVENCHER ROY

PROVENCHER ROY ASSOCIÉS ARCHITECTES INC. 1 613 686 6339
47 Rue Clarence, Suite 440 OTTAWA, ONTARIO, CANADA K1N 9K1 T 613 686 6339 PROVENCHERROY.CA

consultants

JAMES B. LENNOX & ASSOCIATES
LANDSCAPE ARCHITECTS

CUNLIFFE & ASSOCIATES
CONSULTING STRUCTURAL ENGINEERS

LRJ
PROFESSIONAL ENGINEERS

northpoint

professional stamp

project title

AUDITORIUM ADDITION

ESP PAUL-DE-BLOIS - 1310 CHAPMAN MILLS DR., OTTAWA, ON K2J 3T9

drawing title

POST-DEVELOPMENT WATERSHED PLAN (PRE-ADDITION)

| | | |
|-----------|---------------------|---------------|
| date | Issue Date | job no. |
| scale | 1 : 500 | 220512 |
| drawn | K.H. | drawing no. |
| approved | M.B. | C702 |
| plot date | 2025-12-19 12:30 PM | |

1. DO NOT SCALE FROM THIS DRAWING
2. CONTRACTOR TO VERIFY ALL DIMENSIONS AND NOTIFY THE ARCHITECT OF ANY DISCREPANCIES BEFORE WORK COMMENCES
3. THIS DRAWING TO BE READ IN CONJUNCTION WITH THE FOLLOWING DRAWINGS: STRUCTURAL, MECHANICAL, ELECTRICAL

Plan Number: 1945
File Number: D07-12-26-0003

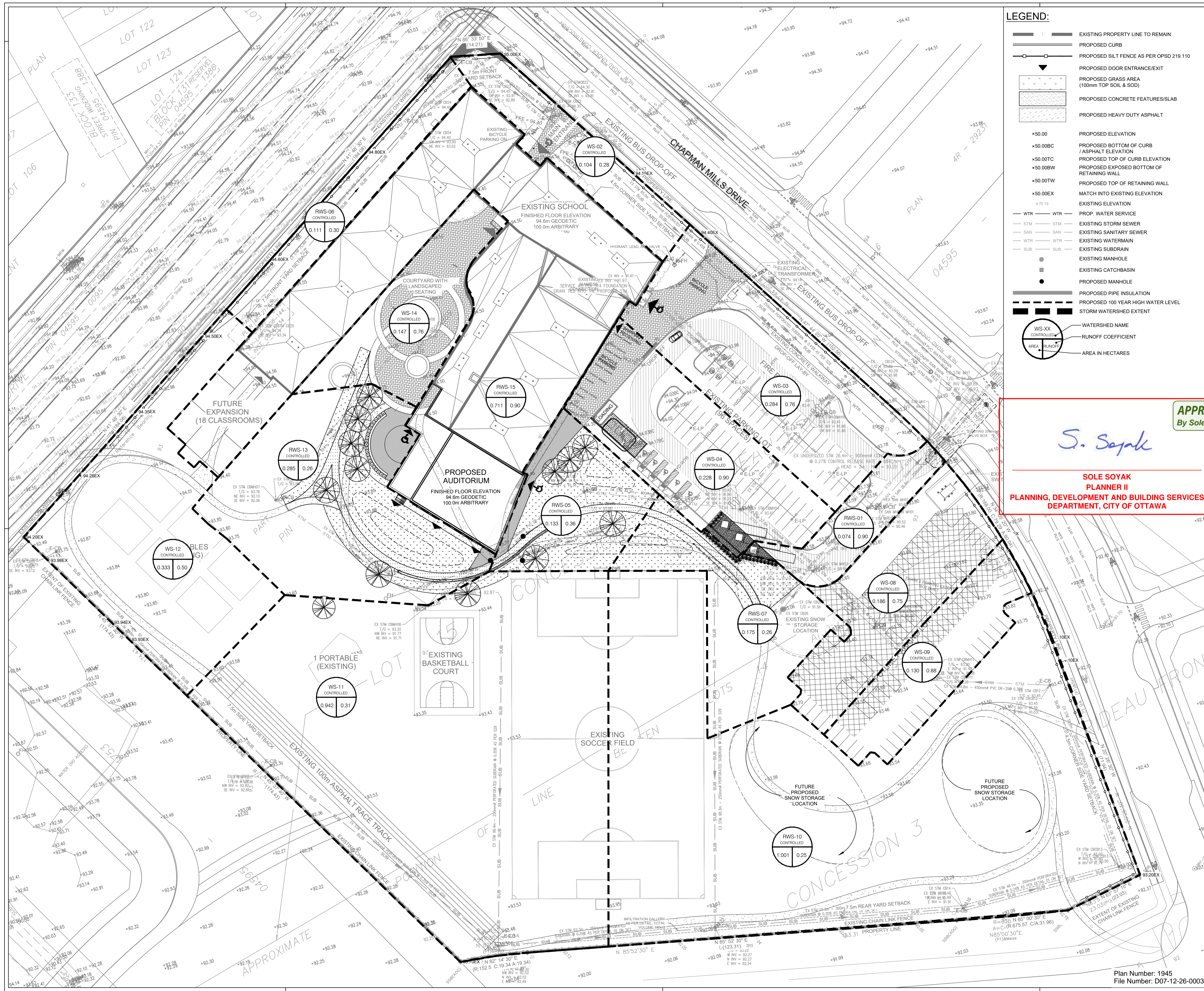

LEGEND:

- EXISTING PROPERTY LINE TO REMAIN
- PROPOSED CURB
- PROPOSED SILT FENCE AS PER OPSD 219.110
- PROPOSED DOOR ENTRANCE/EXIT
- PROPOSED GRASS AREA (100mm TOP SOIL & SOD)
- PROPOSED CONCRETE FEATURES/SLAB
- PROPOSED HEAVY DUTY ASPHALT
- PROPOSED ELEVATION
- PROPOSED BOTTOM OF CURB / ASPHALT ELEVATION
- PROPOSED TOP OF CURB ELEVATION
- PROPOSED EXPOSED BOTTOM OF RETAINING WALL
- PROPOSED TOP OF RETAINING WALL
- MATCH INTO EXISTING ELEVATION
- EXISTING ELEVATION
- PROP. WATER SERVICE
- EXISTING STORM SEWER
- EXISTING SANITARY SEWER
- EXISTING WATERMAIN
- EXISTING SUBDRAIN
- EXISTING MANHOLE
- EXISTING CATCHBASIN
- PROPOSED MANHOLE
- PROPOSED PIPE INSULATION
- PROPOSED 100 YEAR HIGH WATER LEVEL
- STORM WATERSHED EXTENT
- WATERSHED NAME
- RUNOFF COEFFICIENT
- AREA IN HECTARES

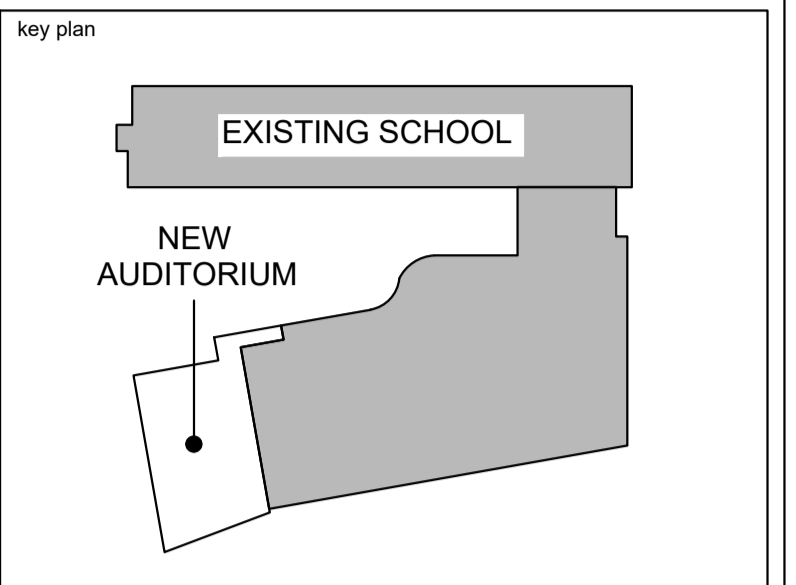

APPROVED
By Sole Soyak at 4:10 pm, May 15, 2026

S. Soyak

SOLE SOYAK
PLANNER II
PLANNING, DEVELOPMENT AND BUILDING SERVICES
DEPARTMENT, CITY OF OTTAWA

| | | | |
|-----|------------|------------------|------|
| 3 | 2026 03 23 | REISSUED FOR SPC | K.H. |
| 2 | 2026 01 16 | ISSUED FOR SPC | K.H. |
| 1 | 2025 12 19 | 33% COORDINATION | K.H. |
| no. | date | revision/issue | by |

architecture

PROVENCHER ROY

PROVENCHER ROY ASSOCIATES ARCHITECTS INC. T 613 686 6339
47 Rue Clarence, Suite 440 OTTAWA, ONTARIO, CANADA K1N 9K1 T 613 686 6339
PROVENCHERROY.CA

consultants

JAMES B. LENNOX & ASSOCIATES
LANDSCAPE ARCHITECTS

CUNLIFFE & ASSOCIATES
CONSULTING STRUCTURAL ENGINEERS

LRJ
PROFESSIONAL ENGINEER

northpoint

professional stamp

project title

AUDITORIUM ADDITION

ESP PAUL-DE-BLOIS - 1310 CHAPMAN MILLS DR., OTTAWA, ON K2J 3T9

drawing title

POST-DEVELOPMENT WATERSHED PLAN (POST-ADDITION)

| | | |
|-----------|---------------------|---------------|
| date | Issue Date | job. no. |
| scale | 1 : 500 | 220512 |
| drawn | K.H. | drawing no. |
| approved | M.B. | C703 |
| plot date | 2025-12-19 12:30 PM | |

1. DO NOT SCALE FROM THIS DRAWING
2. CONTRACTOR TO VERIFY ALL DIMENSIONS AND NOTIFY THE ARCHITECT OF ANY DISCREPANCIES BEFORE WORK COMMENCES
3. THIS DRAWING TO BE READ IN CONJUNCTION WITH THE FOLLOWING DRAWINGS: STRUCTURAL, MECHANICAL, ELECTRICAL

Plan Number: 1945
File Number: D07-12-26-0003

key plan

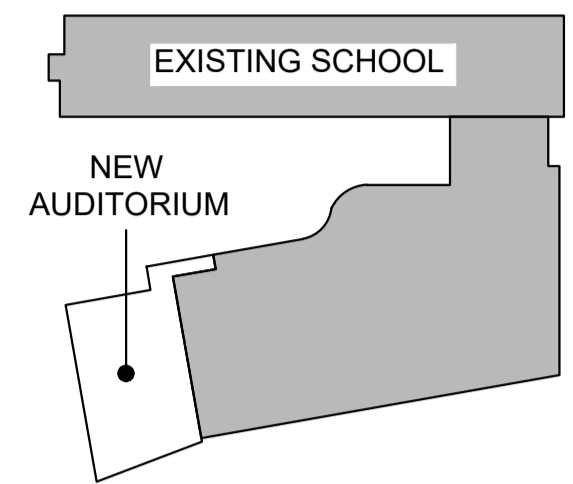

| no. | date | revision/issue | by |
|-----|------------|------------------|------|
| 3 | 2026.03.23 | REISSUED FOR SPC | K.H. |
| 2 | 2026.01.16 | ISSUED FOR SPC | K.H. |
| 1 | 2025.12.19 | 33% COORDINATION | K.H. |

PROVENCHER ROY
PROVENCHER ROY ASSOCIATES ARCHITECTS INC. 1 613 686 6339
47 Rue Cavendish, Suite 400 OTTAWA, ONTARIO, CANADA K1N 9K1 PROVENCHERROY.CA

JAMES B. LENNOX & ASSOCIATES
LANDSCAPE ARCHITECTS
CUNLIFFE & ASSOCIATES
CONSULTING STRUCTURAL ENGINEERS

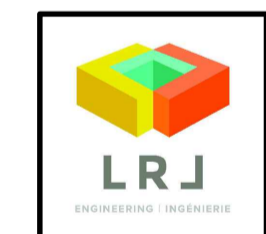

northpoint
professional stamp
K.L. PARSONS
2026-03-23
PROVINCE OF ONTARIO

project title
AUDITORIUM ADDITION
ESP PAUL-DE-BLOIS - 1310 CHAPMAN MILLS DR., OTTAWA, ON K2J 3T9

drawing title
CONSTRUCTION DETAILS PLAN

| | | |
|-----------|---------------------|---------------|
| date | Issue Date | job. no. |
| scale | | 220512 |
| drawn | K.H. | drawing no. |
| approved | M.B. | C901 |
| plot date | 2025-12-19 12:30 PM | |

1. DO NOT SCALE FROM THIS DRAWING
2. CONTRACTOR TO VERIFY ALL DIMENSIONS AND NOTIFY THE ARCHITECT OF ANY DISCREPANCIES BEFORE WORK COMMENCES
3. THIS DRAWING TO BE READ IN CONJUNCTION WITH THE FOLLOWING DRAWINGS: STRUCTURAL, MECHANICAL, ELECTRICAL

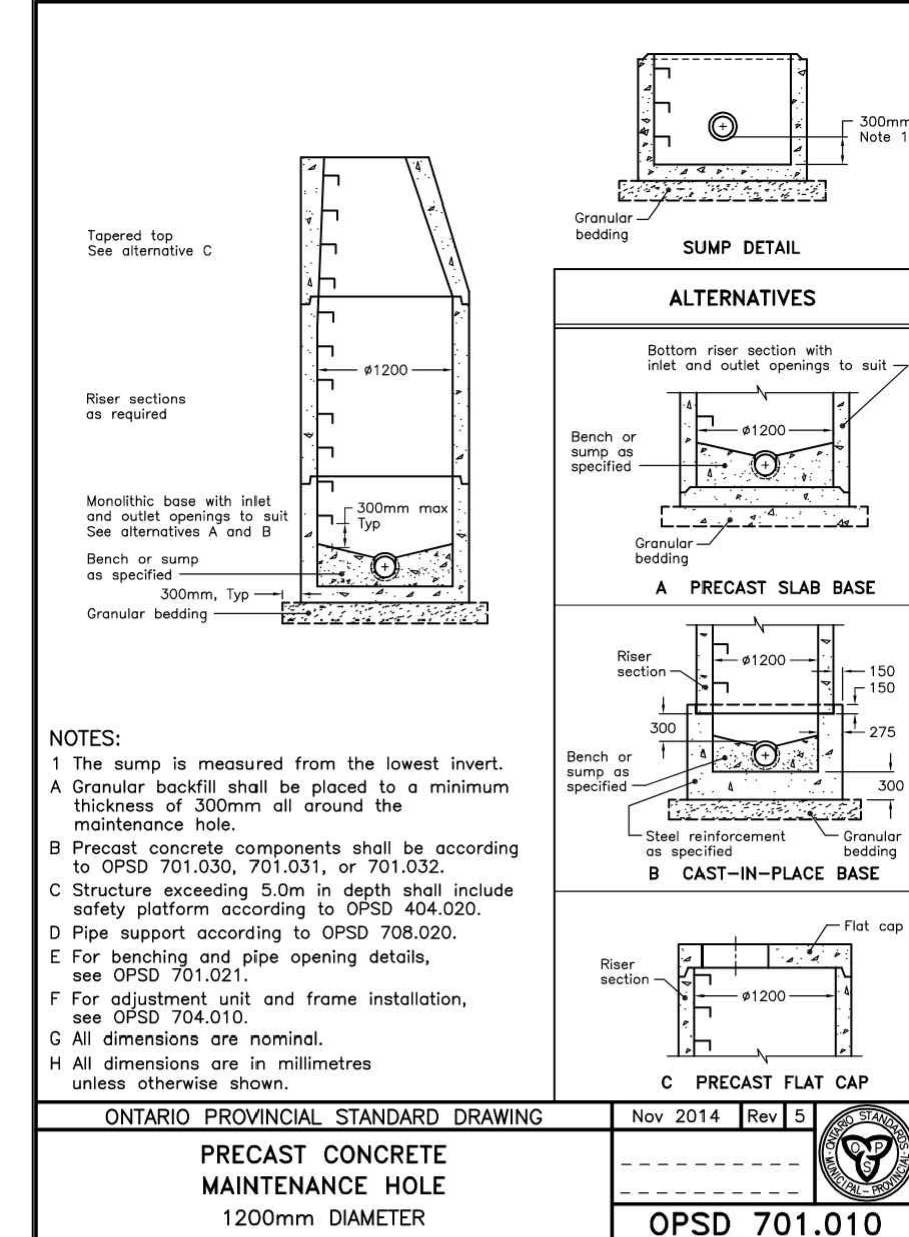
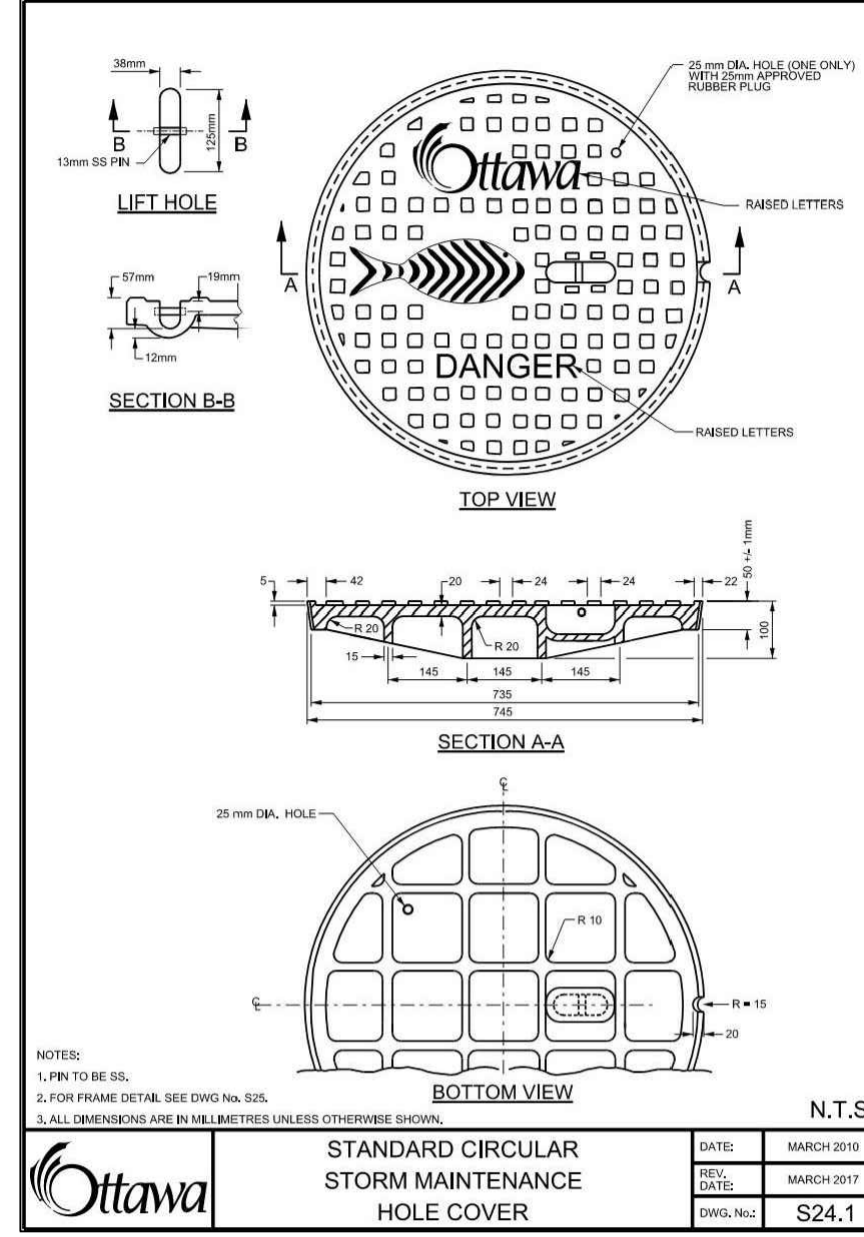
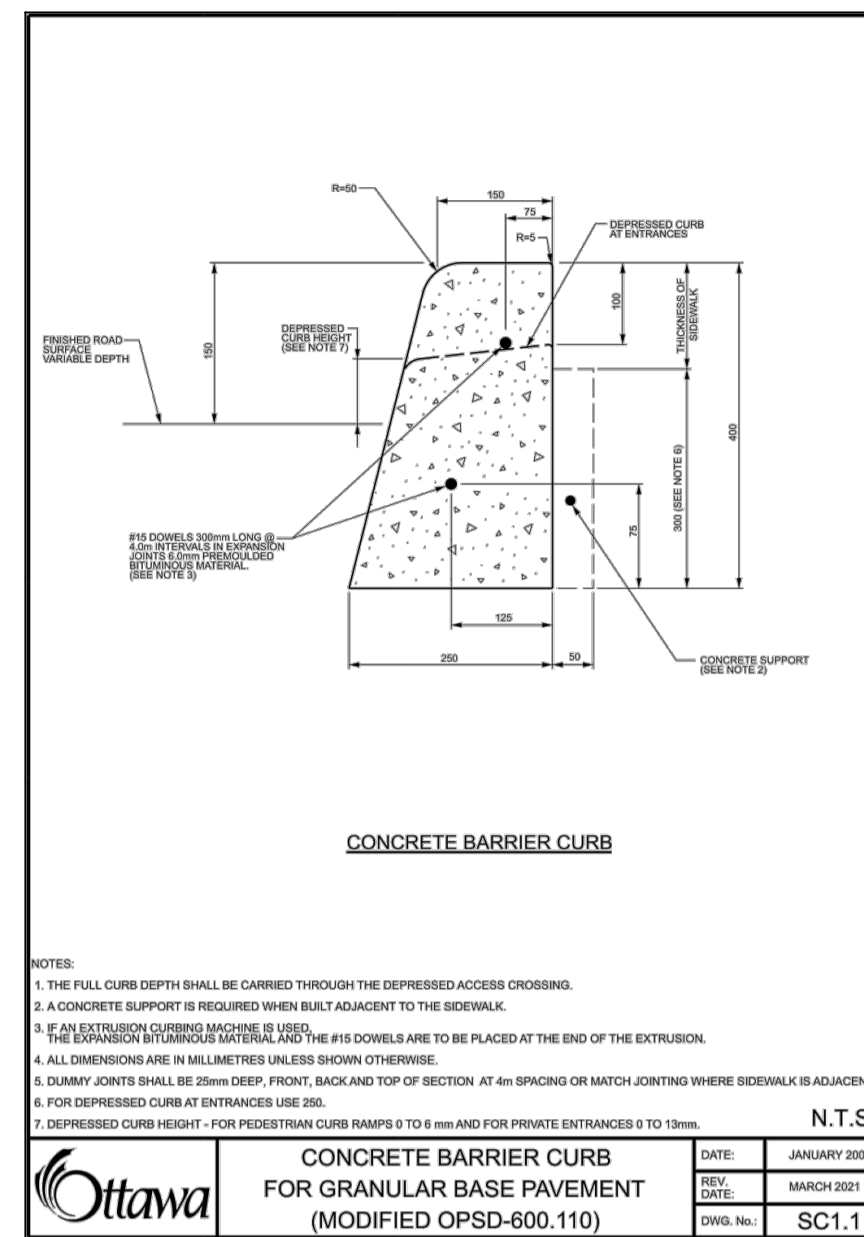
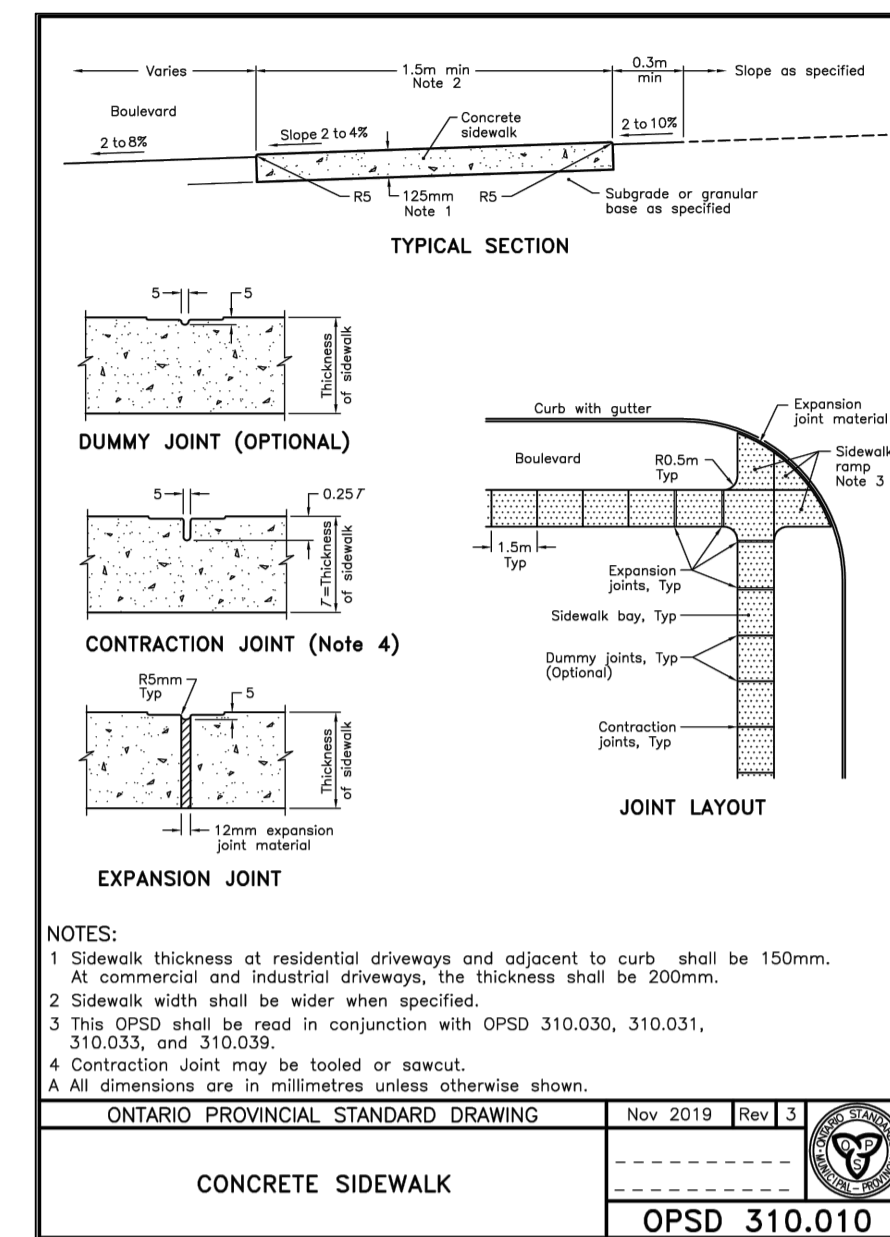
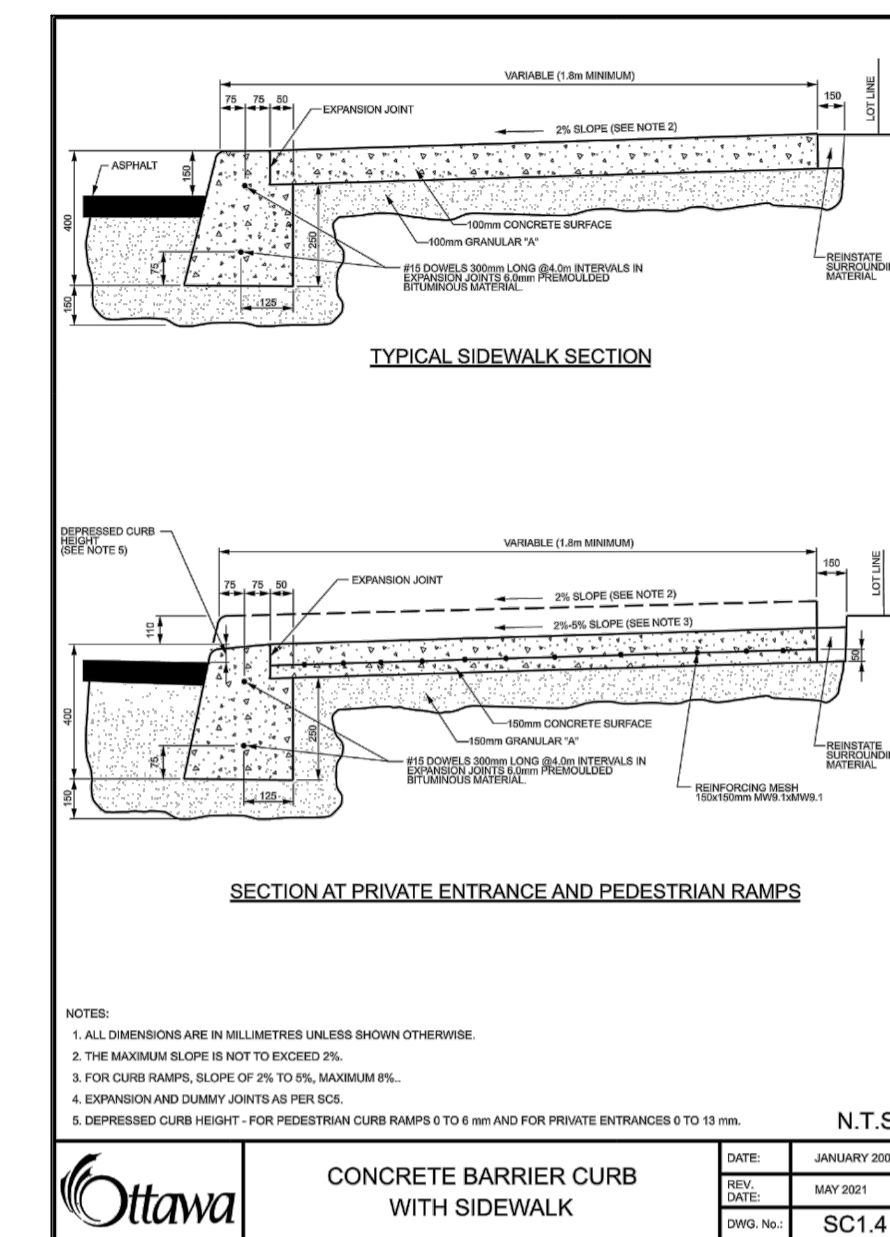

APPROVED
By Sole Soyak at 4:10 pm, May 15, 2026

S. Soyak

**SOLE SOYAK
PLANNER II
PLANNING, DEVELOPMENT AND BUILDING SERVICES
DEPARTMENT, CITY OF OTTAWA**

