

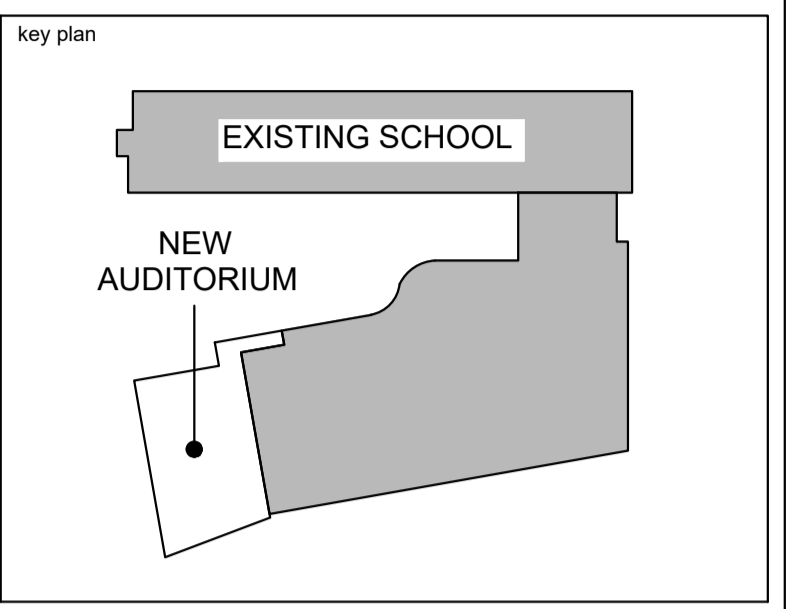

LEGEND:

- EXISTING PROPERTY LINE TO REMAIN
- PROPOSED CURB
- PROPOSED SILT FENCE AS PER OPSD 219.110
- PROPOSED DOOR ENTRANCE/EXIT
- PROPOSED GRASS AREA (100mm TOP SOIL & SOD)
- PROPOSED CONCRETE FEATURES/SLAB
- PROPOSED HEAVY DUTY ASPHALT
- PROPOSED ELEVATION
- PROPOSED BOTTOM OF CURB / ASPHALT ELEVATION
- PROPOSED TOP OF CURB ELEVATION
- PROPOSED EXPOSED BOTTOM OF RETAINING WALL
- PROPOSED TOP OF RETAINING WALL
- MATCH INTO EXISTING ELEVATION
- EXISTING ELEVATION
- EXISTING STORM SEWER
- EXISTING SANITARY SEWER
- EXISTING WATERMAIN
- EXISTING SUBDRAIN
- EXISTING MANHOLE
- EXISTING CATCHBASIN
- PROPOSED MANHOLE
- PROPOSED PIPE INSULATION
- PROPOSED 100 YEAR HIGH WATER LEVEL
- STORM WATERSHED EXTENT
- WATERSHED NAME
- RUNOFF COEFFICIENT
- AREA IN HECTARES

Conseil des écoles publiques de l'Est de l'Ontario
Conseil des écoles publiques de l'Est de l'Ontario



2	2026.01.16	ISSUED FOR SPC	K.H.
1	2025.12.19	33% COORDINATION	K.H.
no.	date	revision/issue	by

architecture

PROVENCHER ROY

PROVENCHER ROY ASSOCIATES ARCHITECTS INC. T 613 886 6339
47 Rue Clarence, Suite 440 T 613 886 6339
OTTAWA, ONTARIO, CANADA K1N 9K1 PROVENCHEROY.CA

consultants

JAMES B. LENNOX & ASSOCIATES
LANDSCAPE ARCHITECTS

CUNLIFFE & ASSOCIATES
CONSULTING STRUCTURAL ENGINEERS

LRJ
LANDSCAPE ARCHITECTURE

northpoint

professional stamp

project title

AUDITORIUM ADDITION

ESP PAUL-DE-BLOIS - 1310 CHAPMAN MILLS DR., OTTAWA, ON K2J 3T9

drawing title

EROSION & SEDIMENT CONTROL PLAN

date	Issue Date	job. no.
scale	1 : 500	220512
drawn	K.H.	drawing no.
approved	M.B.	C101
plot date	2025-12-19 12:30 PM	

1. DO NOT SCALE FROM THIS DRAWING
2. CONTRACTOR TO VERIFY ALL DIMENSIONS AND NOTIFY THE ARCHITECT OF ANY DISCREPANCIES BEFORE WORK COMMENCES
3. THIS DRAWING TO BE READ IN CONJUNCTION WITH THE FOLLOWING DRAWINGS: STRUCTURAL, MECHANICAL, ELECTRICAL

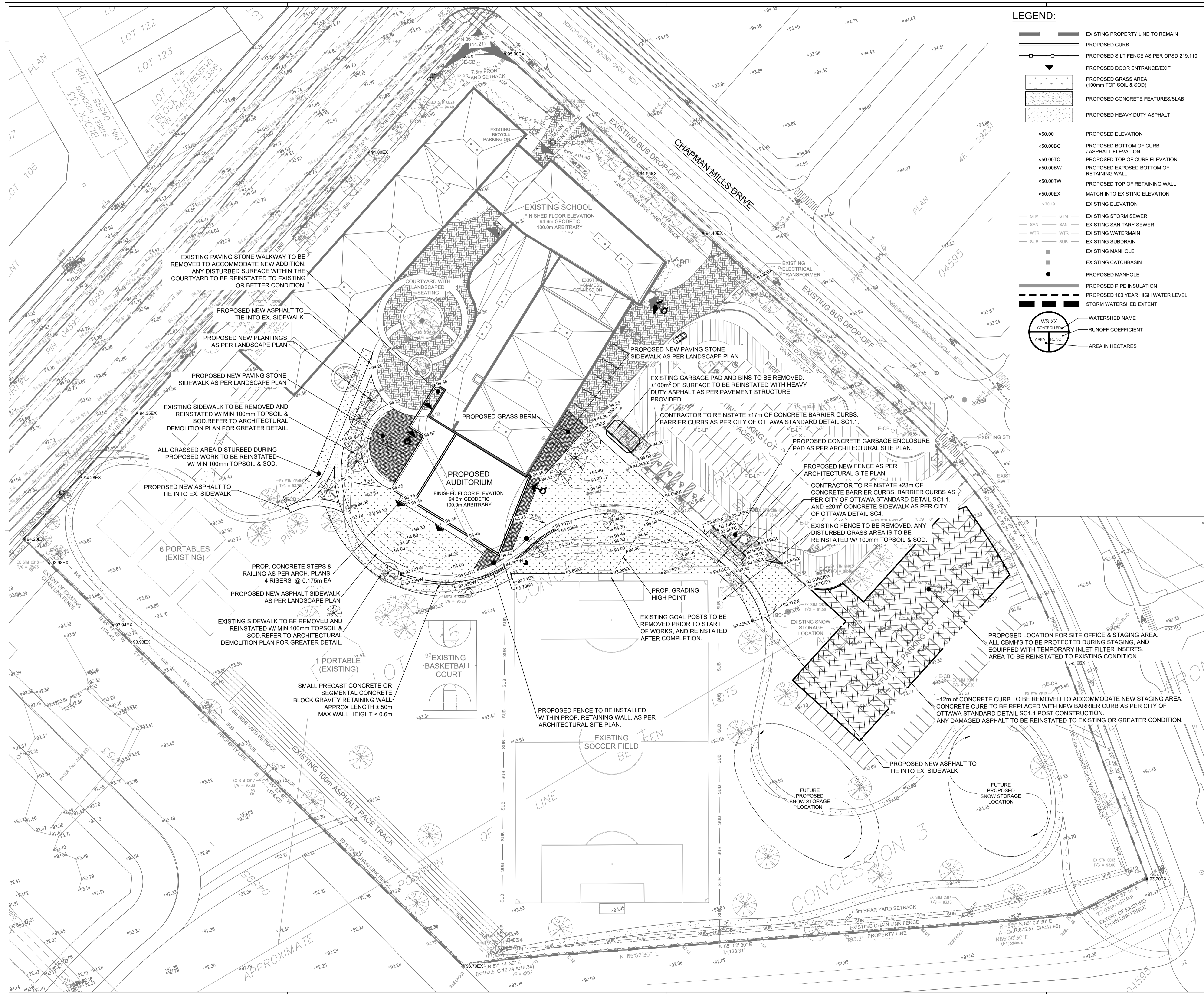

LEGEND:

- EXISTING PROPERTY LINE TO REMAIN
- PROPOSED CURB
- PROPOSED SILT FENCE AS PER OPSD 219.110
- PROPOSED DOOR ENTRANCE/EXIT
- PROPOSED GRASS AREA (100mm TOP SOIL & SOD)
- PROPOSED CONCRETE FEATURES/SLAB
- PROPOSED HEAVY DUTY ASPHALT
- PROPOSED ELEVATION
- PROPOSED BOTTOM OF CURB / ASPHALT ELEVATION
- PROPOSED TOP OF CURB ELEVATION
- PROPOSED EXPOSED BOTTOM OF RETAINING WALL
- PROPOSED TOP OF RETAINING WALL
- MATCH INTO EXISTING ELEVATION
- EXISTING ELEVATION
- EXISTING STORM SEWER
- EXISTING SANITARY SEWER
- EXISTING WATERMAIN
- EXISTING SUBDRAIN
- EXISTING MANHOLE
- EXISTING CATCHBASIN
- PROPOSED MANHOLE
- PROPOSED PIPE INSULATION
- PROPOSED 100 YEAR HIGH WATER LEVEL
- STORM WATERSHED EXTENT
- WATERSHED NAME
- RUNOFF COEFFICIENT
- AREA IN HECTARES

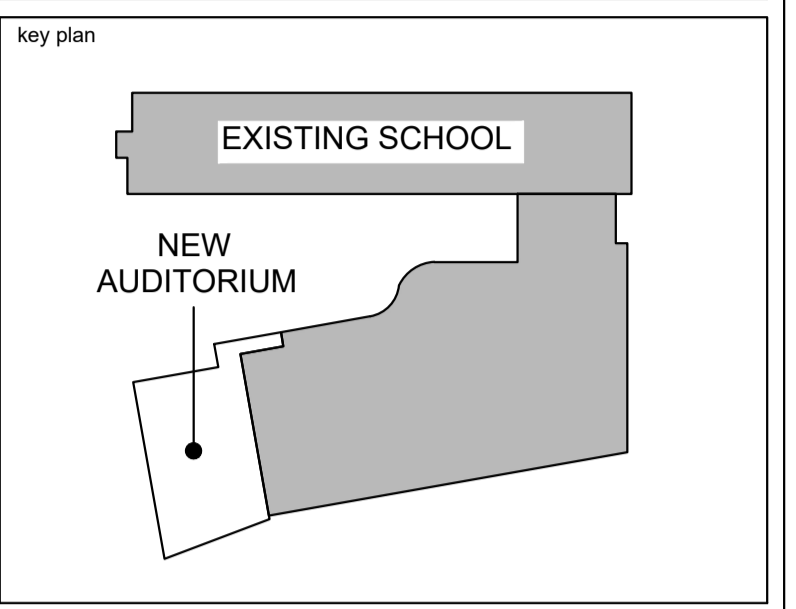

2	2026.01.16	ISSUED FOR SPC	K.H.
1	2025.12.19	33% COORDINATION	K.H.
no.	date	revision/issue	by

architecture

PROVENCHER ROY

PROVENCHER ROY ASSOCIÉS ARCHITECTES INC. T 613 686 6339
47 rue Clarence, Suite 440 T 613 686 6339
OTTAWA, ONTARIO, CANADA K1N 9K1 PROVENCHERROY.CA

consultants

JAMES B. LENNOX & ASSOCIATES
LANDSCAPE ARCHITECTS

CUNLIFFE & ASSOCIATES
CONSULTING STRUCTURAL ENGINEERS

LRJ
LANDSCAPE ARCHITECTS

northpoint

professional stamp

project title

AUDITORIUM ADDITION

ESP PAUL-DE-BLOIS - 1310 CHAPMAN MILLS DR., OTTAWA, ON K2J 3T9

drawing title

GRADING & DRAINAGE PLAN

date	Issue Date	job no.
scale	1 : 500	220512
drawn	K.H.	drawing no.
approved	M.B.	C301
plot date	2025-12-19 12:30 PM	

1. DO NOT SCALE FROM THIS DRAWING
2. CONTRACTOR TO VERIFY ALL DIMENSIONS AND NOTIFY THE ARCHITECT OF ANY DISCREPANCIES BEFORE WORK COMMENCES
3. THIS DRAWING TO BE READ IN CONJUNCTION WITH THE FOLLOWING DRAWINGS: STRUCTURAL, MECHANICAL, ELECTRICAL

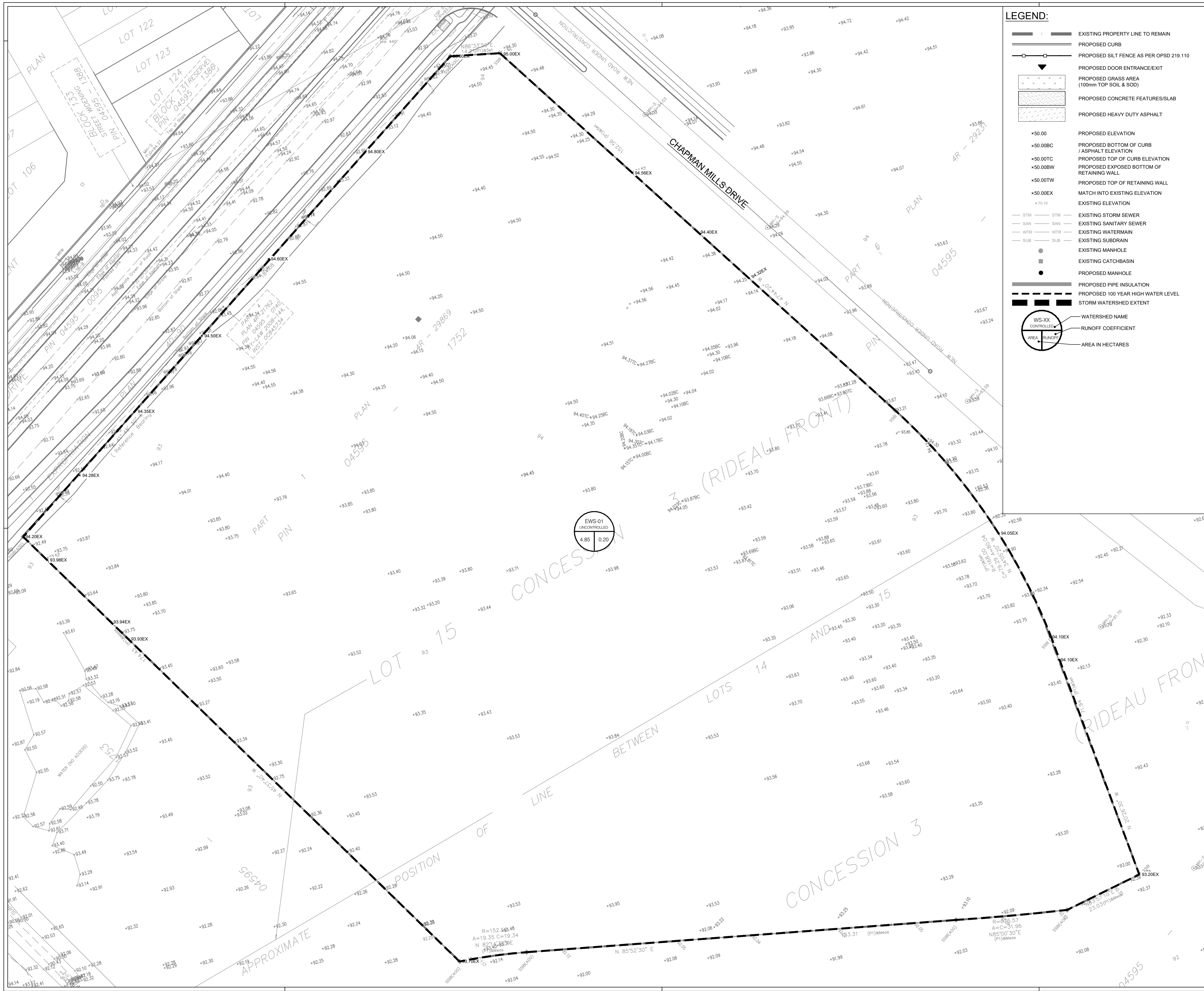

LEGEND:

- EXISTING PROPERTY LINE TO REMAIN
- PROPOSED CURB
- PROPOSED SILT FENCE AS PER OPSD 219.110
- PROPOSED DOOR ENTRANCE/EXIT
- PROPOSED GRASS AREA (100mm TOP SOIL & SOD)
- PROPOSED CONCRETE FEATURES/SLAB
- PROPOSED HEAVY DUTY ASPHALT
- PROPOSED ELEVATION
- PROPOSED BOTTOM OF CURB / ASPHALT ELEVATION
- PROPOSED TOP OF CURB ELEVATION
- PROPOSED EXPOSED BOTTOM OF RETAINING WALL
- PROPOSED TOP OF RETAINING WALL
- MATCH INTO EXISTING ELEVATION
- EXISTING ELEVATION
- EXISTING STORM SEWER
- EXISTING SANITARY SEWER
- EXISTING WATERMAIN
- EXISTING SUBDRAIN
- EXISTING MANHOLE
- EXISTING CATCHBASIN
- PROPOSED MANHOLE
- PROPOSED PIPE INSULATION
- PROPOSED 100 YEAR HIGH WATER LEVEL
- STORM WATERSHED EXTENT
- WATERSHED NAME
- RUNOFF COEFFICIENT
- AREA IN HECTARES

Conseil des écoles publiques de l'Est de l'Ontario

Conseil des écoles publiques de l'Est de l'Ontario

key plan

EXISTING SCHOOL

NEW AUDITORIUM

2	2026.01.16	ISSUED FOR SPC	K.H.
1	2025.12.19	33% COORDINATION	K.H.
no.	date	revision/issue	by

architecture

PROVENCHER ROY

PROVENCHER ROY ASSOCIÉS ARCHITECTES INC. T 613 686 6339
47 Rue Clarendon, Suite 440 T 613 686 6339
OTTAWA, ONTARIO, CANADA K1N 9K1 PROVENCHERROY.CA

consultants

JAMES B. LENNOX & ASSOCIATES
LANDSCAPE ARCHITECTS

CUNLIFFE & ASSOCIATES
CONSULTING STRUCTURAL ENGINEERS

LRJ
PROFESSIONAL ENGINEER

northpoint

professional stamp

project title

AUDITORIUM ADDITION

ESP PAUL-DE-BLOIS - 1310 CHAPMAN MILLS DR., OTTAWA, ON K2J 3T9

drawing title

PRE-DEVELOPMENT WATERSHED PLAN

date	Issue Date	job no.
scale	1 : 500	220512
drawn	K.H.	drawing no.
approved	M.B.	C701
plot date	2025-12-19 12:30 PM	

1. DO NOT SCALE FROM THIS DRAWING
2. CONTRACTOR TO VERIFY ALL DIMENSIONS AND NOTIFY THE ARCHITECT OF ANY DISCREPANCIES BEFORE WORK COMMENCES
3. THIS DRAWING TO BE READ IN CONJUNCTION WITH THE FOLLOWING DRAWINGS: STRUCTURAL, MECHANICAL, ELECTRICAL

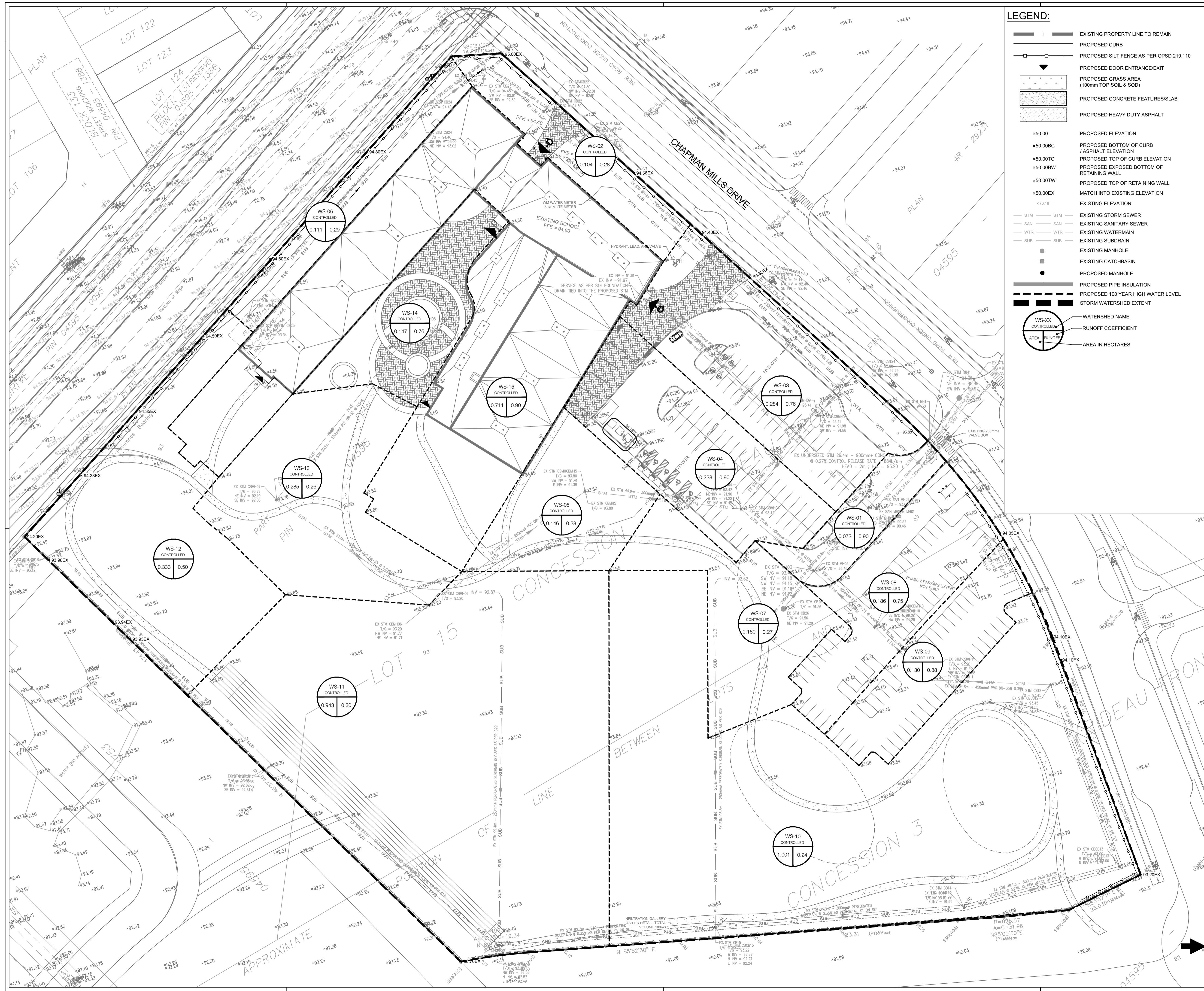

LEGEND:

- EXISTING PROPERTY LINE TO REMAIN
- PROPOSED CURB
- PROPOSED SILT FENCE AS PER OPSD 219.110
- PROPOSED DOOR ENTRANCE/EXIT
- PROPOSED GRASS AREA (100mm TOP SOIL & SOD)
- PROPOSED CONCRETE FEATURES/SLAB
- PROPOSED HEAVY DUTY ASPHALT
- PROPOSED ELEVATION
- PROPOSED BOTTOM OF CURB / ASPHALT ELEVATION
- PROPOSED TOP OF CURB ELEVATION
- PROPOSED EXPOSED BOTTOM OF RETAINING WALL
- PROPOSED TOP OF RETAINING WALL
- MATCH INTO EXISTING ELEVATION
- EXISTING ELEVATION
- EXISTING STORM SEWER
- EXISTING SANITARY SEWER
- EXISTING WATERMAIN
- EXISTING SUBDRAIN
- EXISTING MANHOLE
- EXISTING CATCHBASIN
- PROPOSED MANHOLE
- PROPOSED PIPE INSULATION
- PROPOSED 100 YEAR HIGH WATER LEVEL
- STORM WATERSHED EXTENT
- WATERSHED NAME
- RUNOFF COEFFICIENT
- AREA IN HECTARES

Conseil des écoles publiques de l'Est de l'Ontario
Conseil des écoles publiques de l'Est de l'Ontario

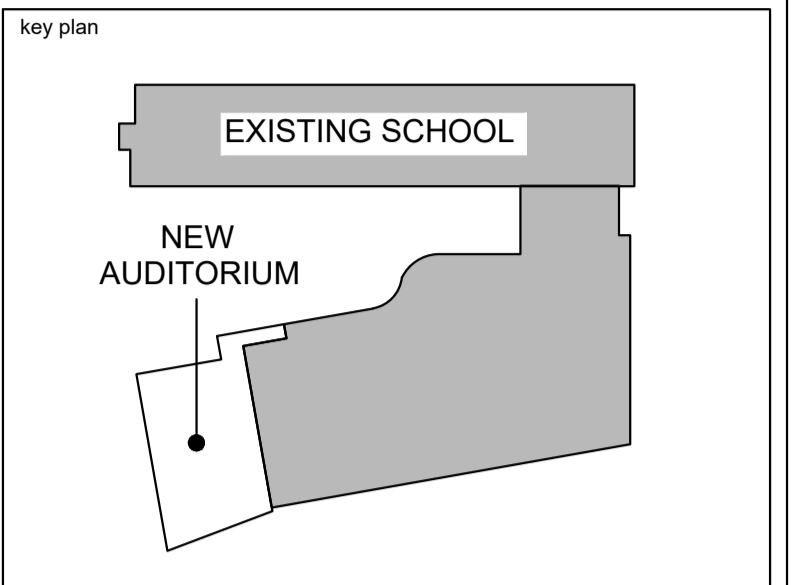

no.	date	revision/issue	by
2	2026.01.16	ISSUED FOR SPC	K.H.
1	2025.12.19	33% COORDINATION	K.H.
no.	date	revision/issue	by

architecture

PROVENCHER ROY

PROVENCHER ROY ASSOCIÉS ARCHITECTES INC. 1 613 686 6339
47 Rue Clarence, Suite 440 1 613 686 6339
OTTAWA, ONTARIO, CANADA K1N 9K1 PROVENCHERROY.CA

consultants

JAMES B. LENNOX & ASSOCIATES
LANDSCAPE ARCHITECTS

CUNLIFFE & ASSOCIATES
CONSULTING STRUCTURAL ENGINEERS

LRJ
PROFESSIONAL ENGINEERS

northpoint

professional stamp

project title

AUDITORIUM ADDITION

ESP PAUL-DE-BLOIS - 1310 CHAPMAN MILLS DR., OTTAWA, ON K2J 3T9

drawing title

POST-DEVELOPMENT WATERSHED PLAN (PRE-ADDITION)

date	Issue Date	job no.
scale	1 : 500	220512
drawn	K.H.	drawing no.
approved	M.B.	C702
plot date	2025-12-19 12:30 PM	

1. DO NOT SCALE FROM THIS DRAWING
2. CONTRACTOR TO VERIFY ALL DIMENSIONS AND NOTIFY THE ARCHITECT OF ANY DISCREPANCIES BEFORE WORK COMMENCES
3. THIS DRAWING TO BE READ IN CONJUNCTION WITH THE FOLLOWING DRAWINGS: STRUCTURAL, MECHANICAL, ELECTRICAL

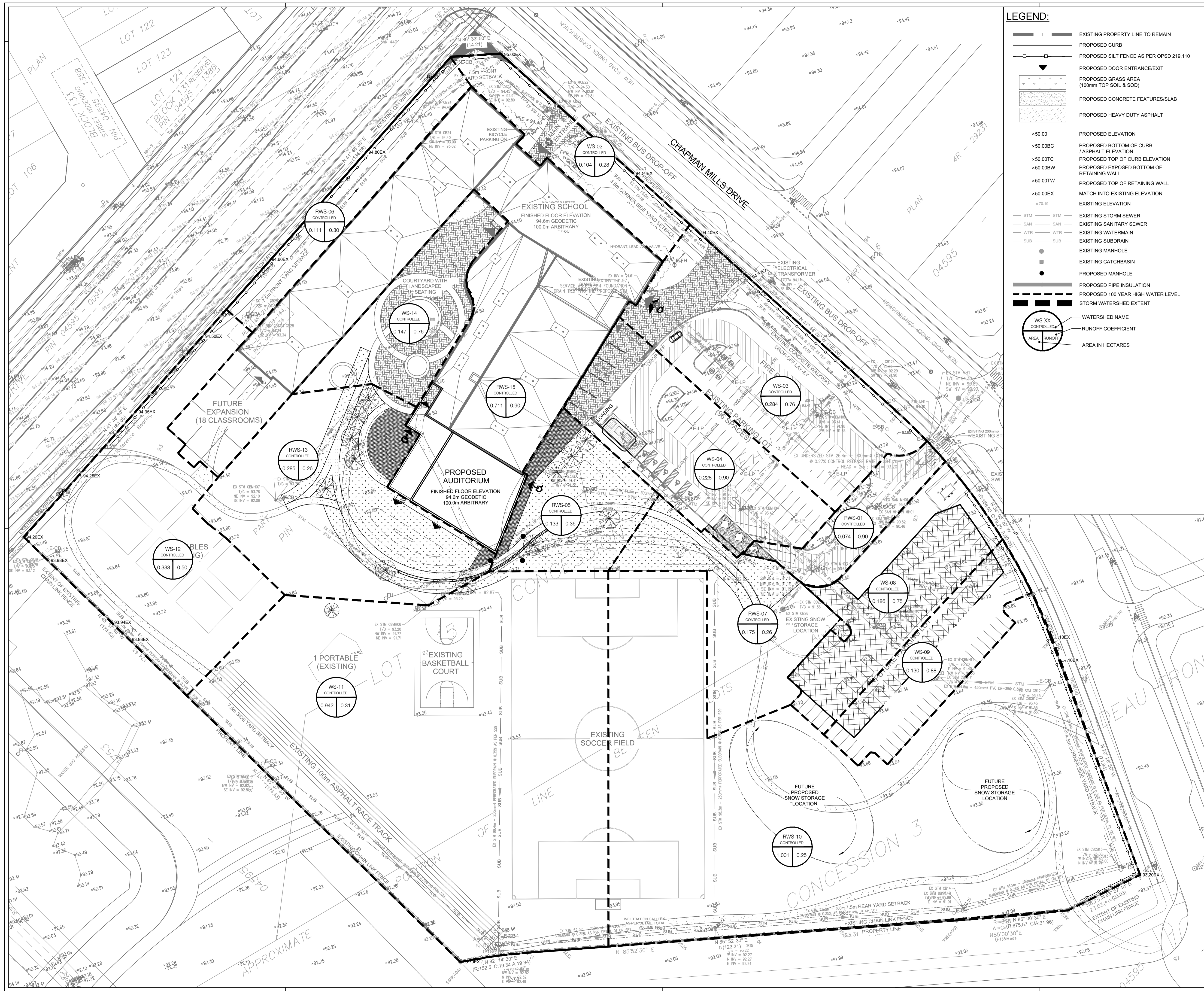

LEGEND:

- EXISTING PROPERTY LINE TO REMAIN
- PROPOSED CURB
- PROPOSED SILT FENCE AS PER OPSD 219.110
- PROPOSED DOOR ENTRANCE/EXIT
- PROPOSED GRASS AREA (100mm TOP SOIL & SOD)
- PROPOSED CONCRETE FEATURES/SLAB
- PROPOSED HEAVY DUTY ASPHALT
- PROPOSED ELEVATION
- PROPOSED BOTTOM OF CURB / ASPHALT ELEVATION
- PROPOSED TOP OF CURB ELEVATION
- PROPOSED EXPOSED BOTTOM OF RETAINING WALL
- PROPOSED TOP OF RETAINING WALL
- MATCH INTO EXISTING ELEVATION
- EXISTING ELEVATION
- EXISTING STORM SEWER
- EXISTING SANITARY SEWER
- EXISTING WATERMAIN
- EXISTING SUBRAIN
- EXISTING MANHOLE
- EXISTING CATCHBASIN
- PROPOSED MANHOLE
- PROPOSED PIPE INSULATION
- PROPOSED 100 YEAR HIGH WATER LEVEL
- STORM WATERSHED EXTENT
- WATERSHED NAME
- RUNOFF COEFFICIENT
- AREA IN HECTARES

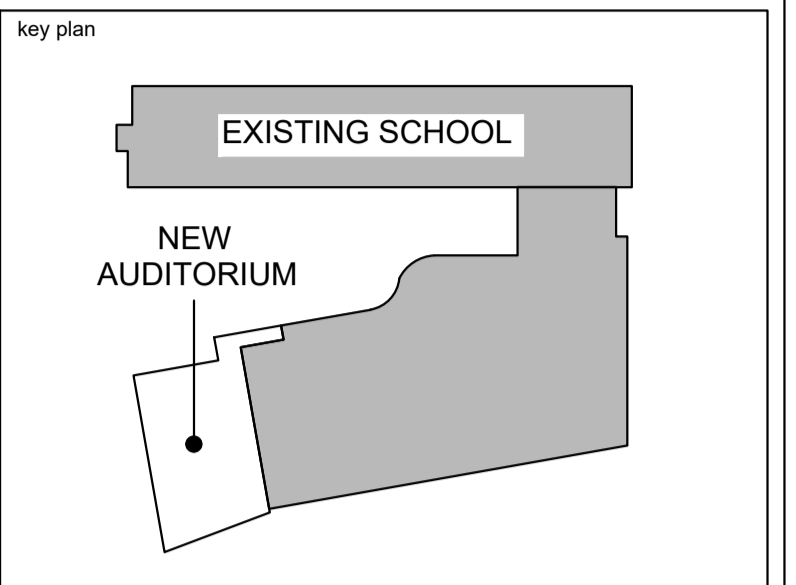

2	2026 01 16	ISSUED FOR SPC	K.H.
1	2025 12 19	33% COORDINATION	K.H.
no.	date	revision/issue	by

architecture

PROVENCHER ROY

PROVENCHER ROY ASSOCIATES ARCHITECTS INC. T 613 686 6339
47 Rue Clarence, Suite 440 T 613 686 6339
OTTAWA, ONTARIO, CANADA K1N 9K1 PROVENCHERROY.CA

consultants

JAMES B. LENNOX & ASSOCIATES
LANDSCAPE ARCHITECTS

CUNLIFFE & ASSOCIATES
CONSULTING STRUCTURAL ENGINEERS

LRJ
PROFESSIONAL ENGINEERS

northpoint

professional stamp

project title

AUDITORIUM ADDITION

ESP PAUL-DE-BLOIS - 1310 CHAPMAN MILLS DR., OTTAWA, ON K2J 3T9

drawing title

POST-DEVELOPMENT WATERSHED PLAN (POST-ADDITION)

date	Issue Date	job. no.
scale	1 : 500	220512
drawn	K.H.	drawing no.
approved	M.B.	C703
plot date	2025-12-19 12:30 PM	

1. DO NOT SCALE FROM THIS DRAWING
2. CONTRACTOR TO VERIFY ALL DIMENSIONS AND NOTIFY THE ARCHITECT OF ANY DISCREPANCIES BEFORE WORK COMMENCES
3. THIS DRAWING TO BE READ IN CONJUNCTION WITH THE FOLLOWING DRAWINGS: STRUCTURAL, MECHANICAL, ELECTRICAL

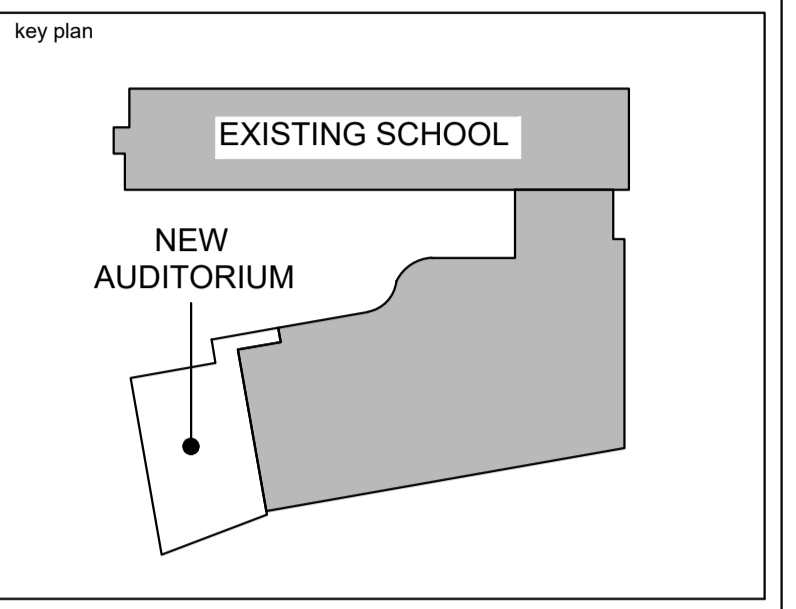
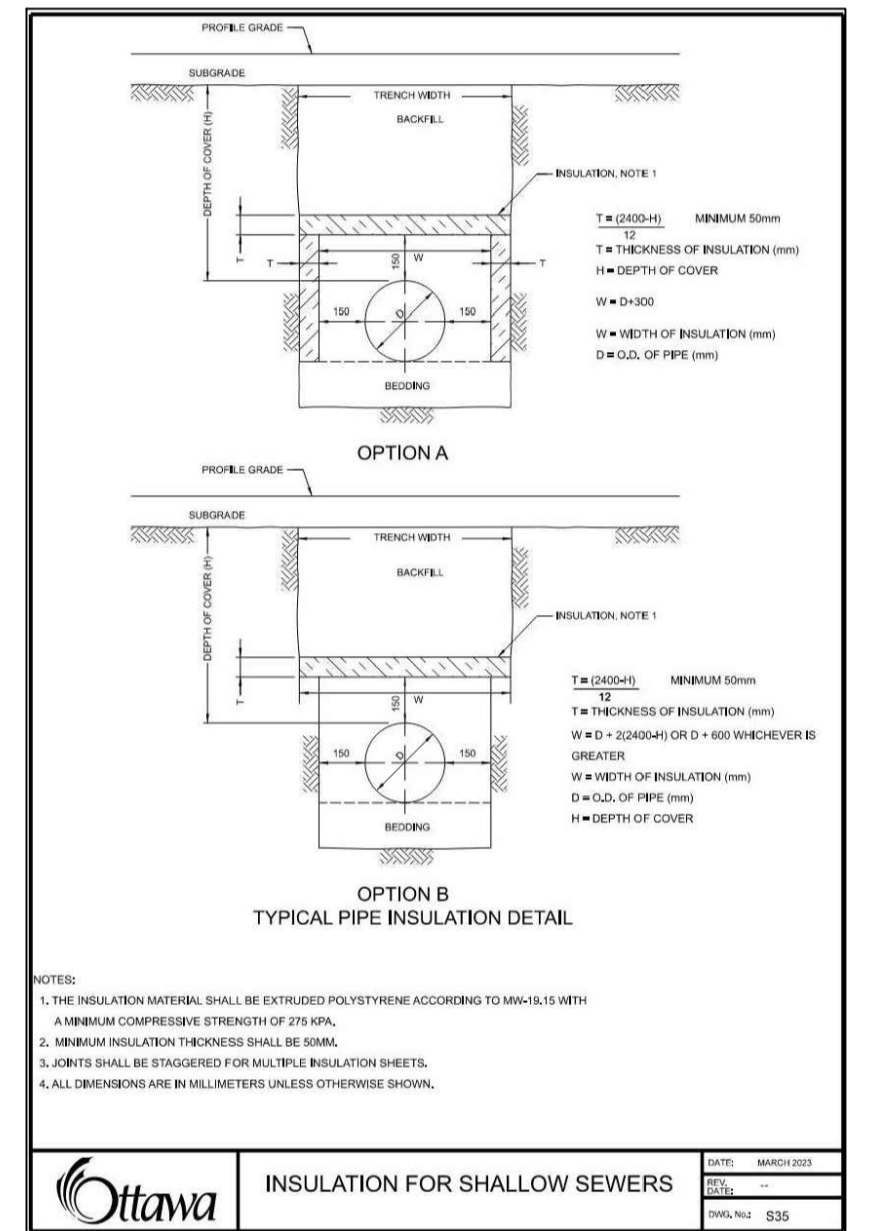
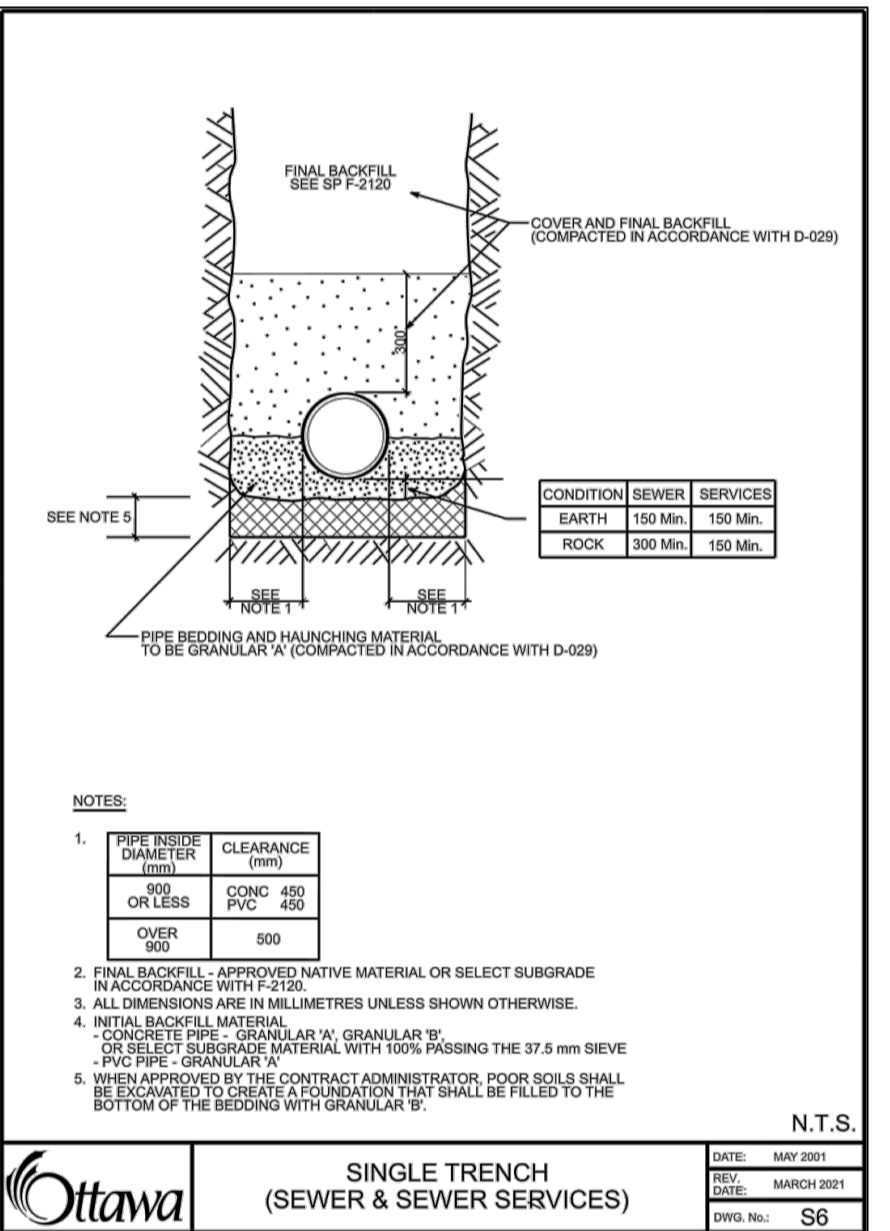
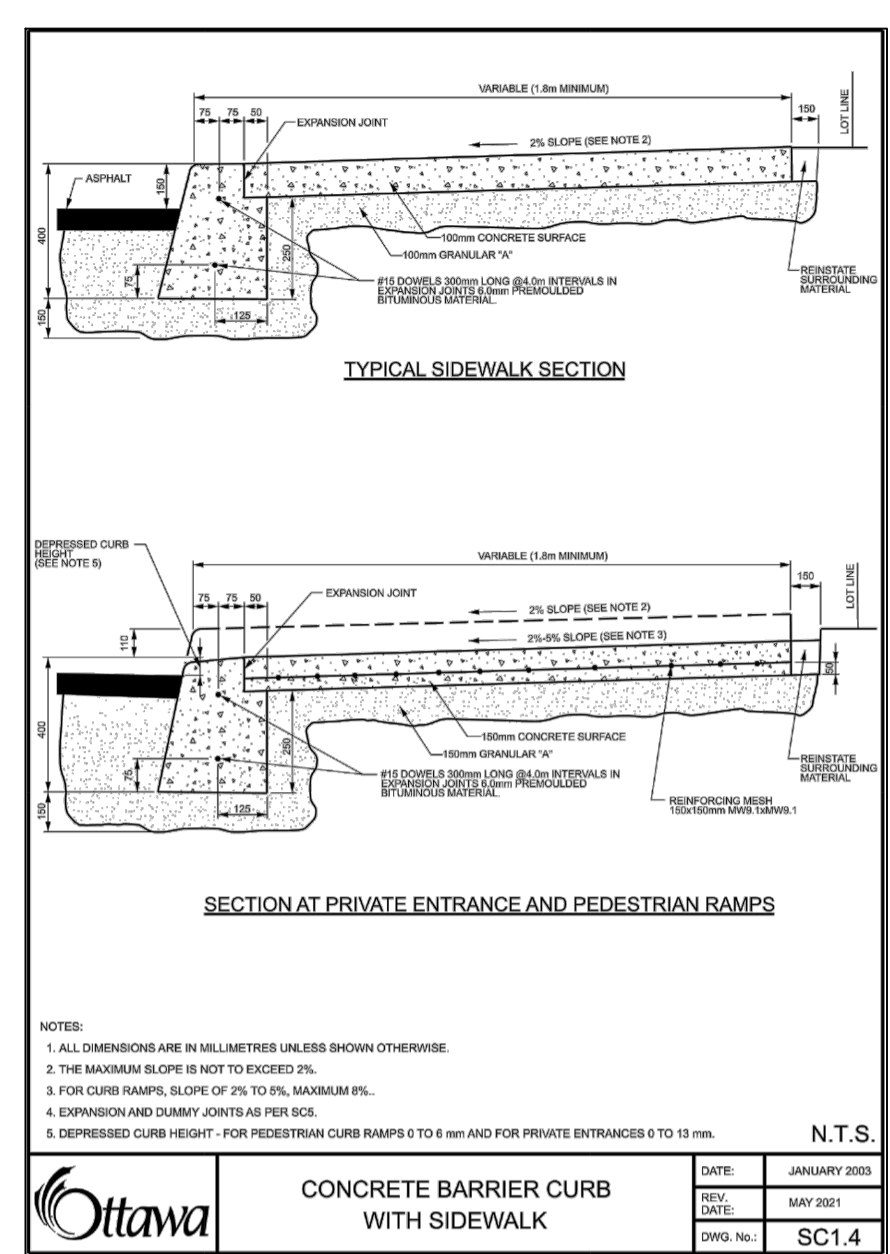
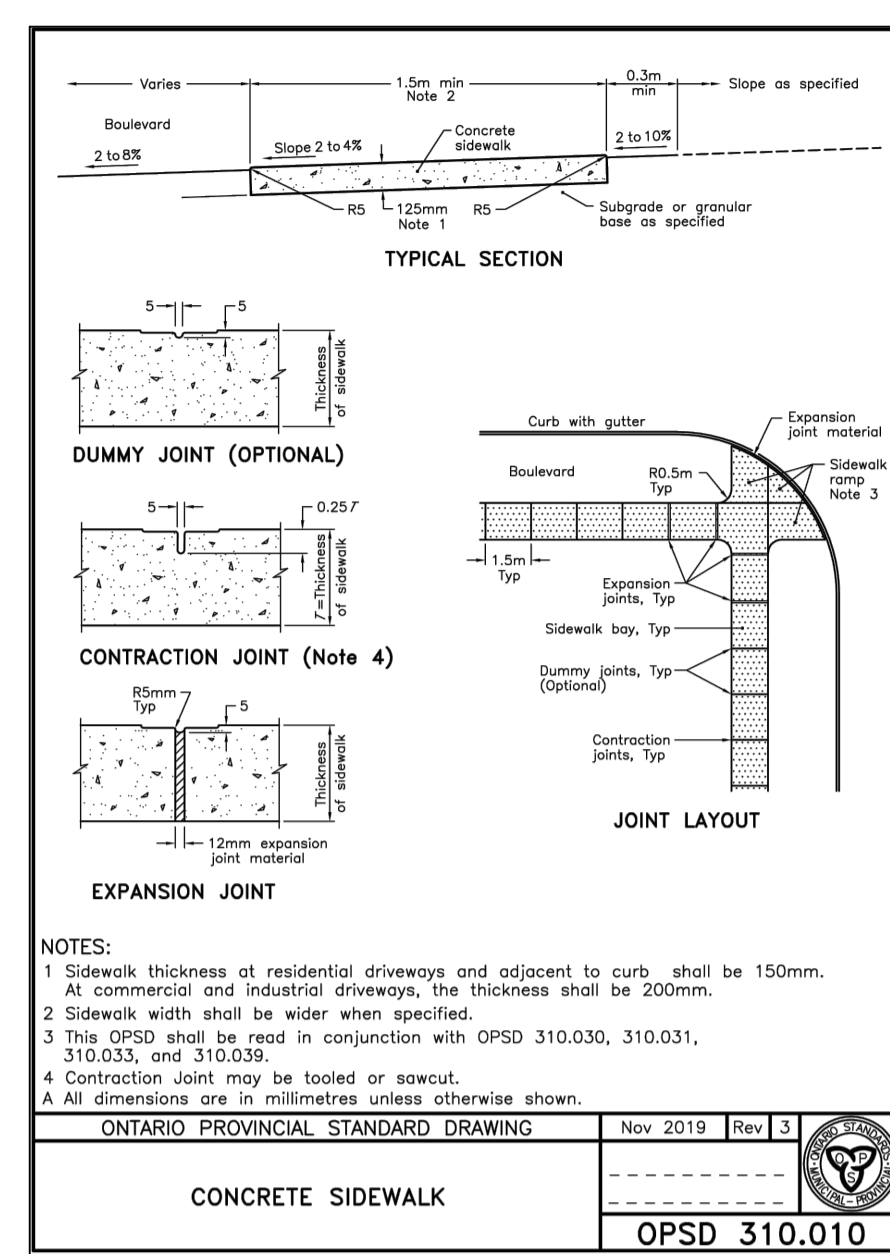
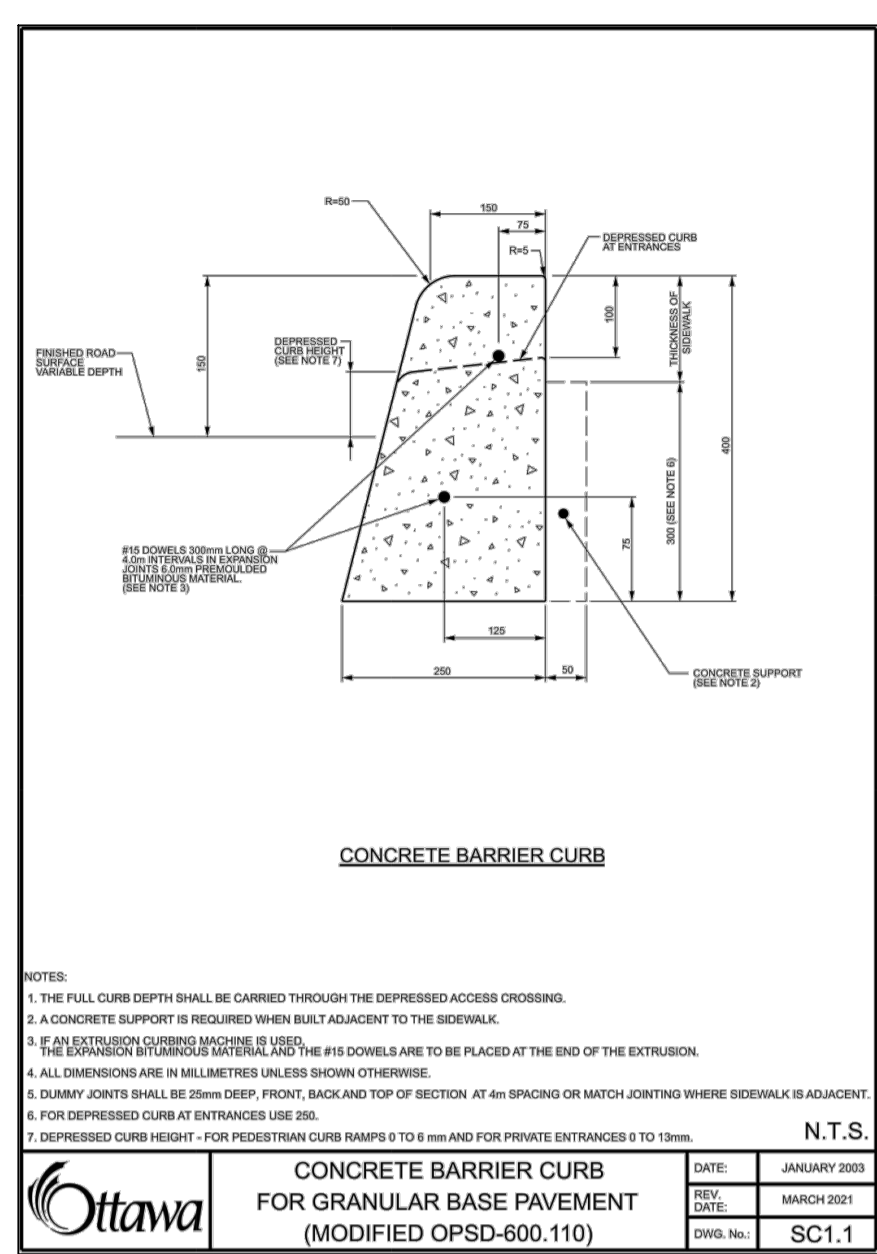
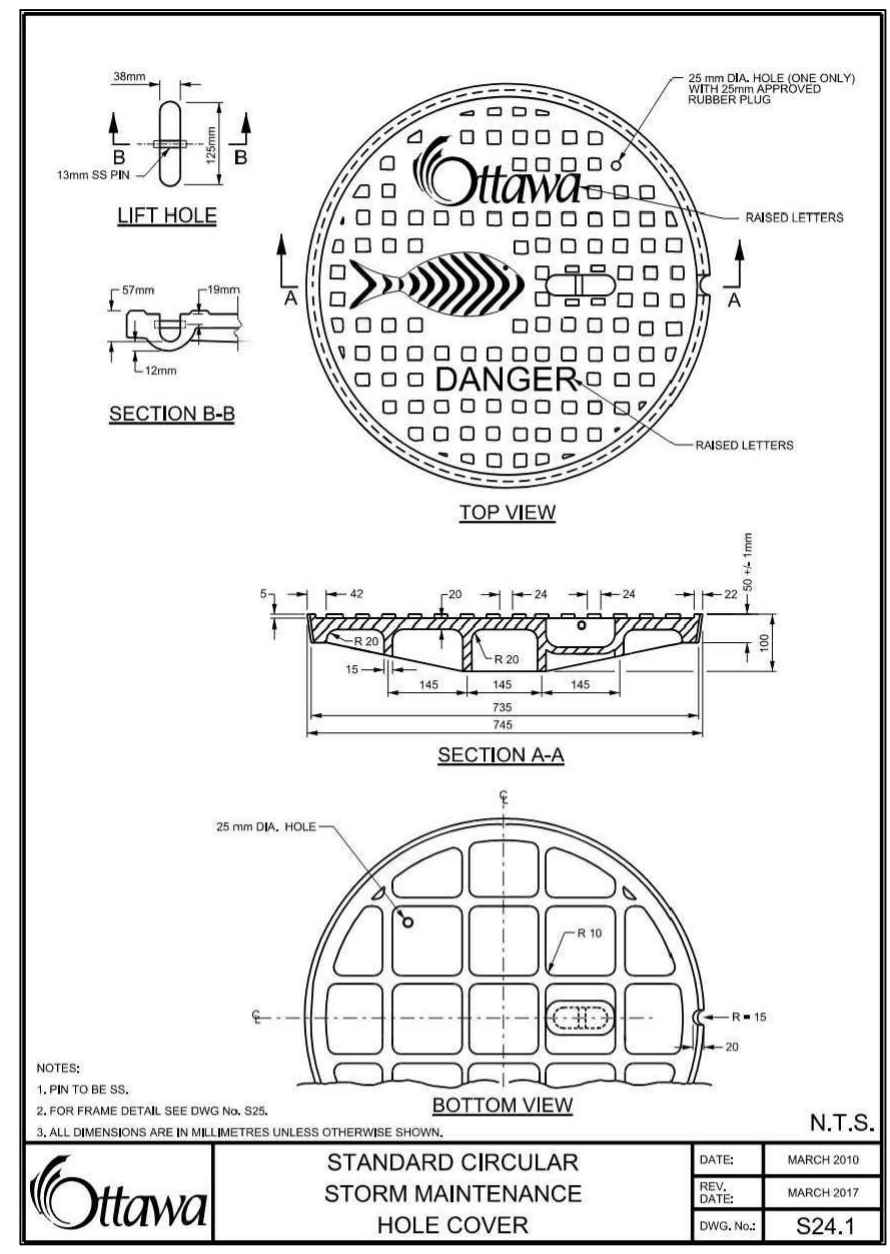
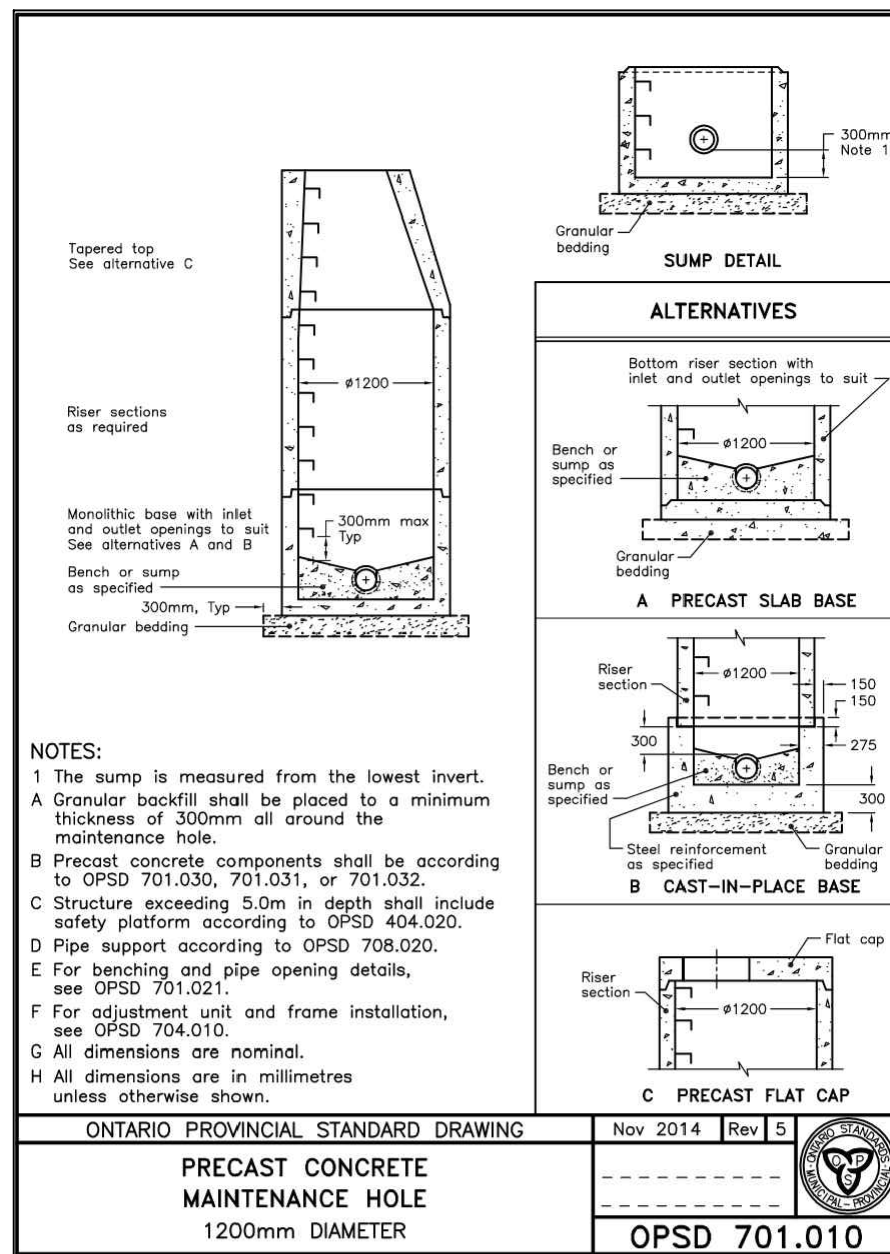

2	2026.01.16	ISSUED FOR SPC	K.H.
1	2025.12.19	33% COORDINATION	K.H.
no.	date	revision/issue	by

PROVENCHER ROY
 PROVENCHER ROY ASSOCIATES ARCHITECTS INC. 1 613 686 6339
 47 Rue Carleton, Suite 400 OTTAWA, ONTARIO, CANADA K1N 9K1 PROVENCHERROY.CA

JAMES B. LENNOX & ASSOCIATES
 LANDSCAPE ARCHITECTS

CUNLIFFE & ASSOCIATES
 CONSULTING STRUCTURAL ENGINEERS

LRJ
 PROFESSIONAL ENGINEERS

northpoint

professional stamp

project title
AUDITORIUM ADDITION
 ESP PAUL-DE-BLOIS - 1310 CHAPMAN MILLS DR., OTTAWA, ON K2J 3T9

drawing title
CONSTRUCTION DETAILS PLAN

date	Issue Date	job. no.
scale		220512
drawn	K.H.	drawing no.
approved	M.B.	C901
plot date	2025-12-19 12:30 PM	

1. DO NOT SCALE FROM THIS DRAWING
 2. CONTRACTOR TO VERIFY ALL DIMENSIONS AND NOTIFY THE ARCHITECT OF ANY DISCREPANCIES BEFORE WORK COMMENCES
 3. THIS DRAWING TO BE READ IN CONJUNCTION WITH THE FOLLOWING DRAWINGS: STRUCTURAL, MECHANICAL, ELECTRICAL