

**1** BASEMENT FLOOR PLAN  
 A-200 SCALE = 1/4" = 1'-0"

- GENERAL NOTES:**
- FOR ALL TECHNICAL ISSUE OR QUESTIONS, CONTACT THE ARCHITECT BEFORE CONTINUING THE WORK.
  - THE CONTRACTOR IS RESPONSIBLE TO CONFIRM ALL DIMENSIONS AND CONDITIONS AFFECTING THE WORK SITE AND WILL BE SOLELY RESPONSIBLE FOR THE ACCURACY OF MEASUREMENTS AND OBSERVATIONS.
  - CONTRACTOR WILL REPORT ANY ERRORS, OMISSIONS OR DEFECTS TO THE ARCHITECT BEFORE THE COMMENCEMENT OF WORK. VERIFY EXISTING CONDITIONS ON SITE AND ADJUST AS NECESSARY.
  - ALL WORK SHALL BE PERFORMED:
    - ALL WORK IS TO BE DONE IN ACCORDANCE WITH THE LATEST EDITION OF ONTARIO BUILDING CODE AND ALL OTHER APPLICABLE REGULATIONS.
    - IN ACCORDANCE WITH MANUFACTURERS' LITERATURE FOR INSTALLATION AND MAINTENANCE.
  - DO NOT SCALE DRAWINGS. IF NO DIMENSIONS IS GIVEN REFER TO THE AUTHOR OF THE DRAWINGS.
  - REFER TO STRUCTURAL DRAWINGS FOR ALL DETAILS REGARDING FOOTINGS, FOUNDATIONS, WOOD FRAME STRUCTURE AND ALL OTHER STRUCTURAL COMPONENTS OF THE BUILDING.
  - REFER TO CONSULTING ENGINEERING CONSULTANTS FOR ANY ISSUES AFFECTING STRUCTURAL AND/OR GEOTECHNICAL (SOILS).
  - IT IS FORBIDDEN TO REPRODUCE IN WHOLE OR IN PART THIS DOCUMENT WITHOUT THE WRITTEN PERMISSION OF THE AUTHOR. L+D ARCHITECTS OWN EXCLUSIVE COPYRIGHTS ON THIS DOCUMENT.
  - NO COPY OF THIS PLAN WITHOUT THE WRITTEN CONSENT IS PERMITTED. ANY OFFENDER IS SUBJECT TO PROSECUTION. IF ADDITIONAL COPIES ARE REQUIRED, PLACE A REQUEST WITH THE ARCHITECTS. PRINTING COST WILL APPLY.
  - FOUNDATION WALLS SHOULD NOT BE BACKFILLED UNTIL CONCRETE HAS REACHED ITS SPECIFIED 28 DAYS CURING STRENGTH AND STRUCTURAL FLOOR FRAMING INCLUDING PLYWOOD SUBFLOOR IS REQUIRED TO STABILIZE THE WALL PRIOR TO BACKFILL.
  - REFER TO STRUCTURAL DRAWINGS FOR ALL FOUNDATION, FOOTINGS, COLUMNS, BEAMS, ETC.
  - REFER TO THE MECHANICAL AND ELECTRICAL DRAWINGS FOR ALL MECHANICAL AND ELECTRICAL ELEMENTS.

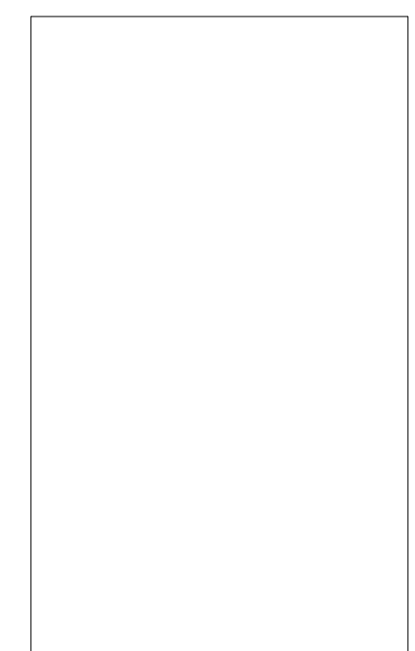

**LEGEND**

	DENOTES 1-HOUR FIRE-RATED PARTITION
	DENOTES STRUCTURAL MEMBERS - REFER TO STRUCTURAL
	DENOTES BULKHEAD TO ACCOMMODATE MECHANICAL DUCTING. UNDERSIDE OF BULKHEADS TO BE AT 8'-0" ABOVE FINISHED FLOOR

CLIENT

PROJECT NORTH SEAL

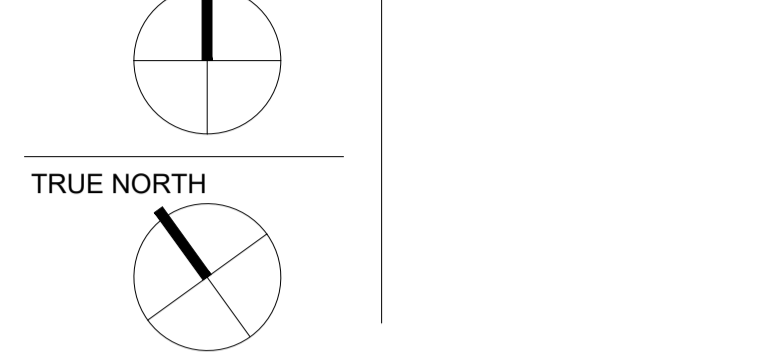

ARCHITECTURAL



MECHANICAL + ELECTRICAL

STRUCTURAL

CIVIL

DATE	DESCRIPTION	ISSUE REV.
2028-05-28	ISSUED FOR REVIEW	2
2026-01-20	ISSUED FOR REVIEW	2
2025-12-11	ISSUED FOR REVIEW	1

PROJECT NAME

**NEMORIN  
 ORLEANS DEVELOPMENT - PRR2**

1144 St. Pierre, Orleans, ON

DRAWING TITLE

**BASEMENT FLOOR PLAN**

DATE 2025-12-11 PROJECT NO.

SCALE AS NOTED **25.019**

DRAWN BY MD DRAWING NO.

REVIEWED BY LCL **A-200**

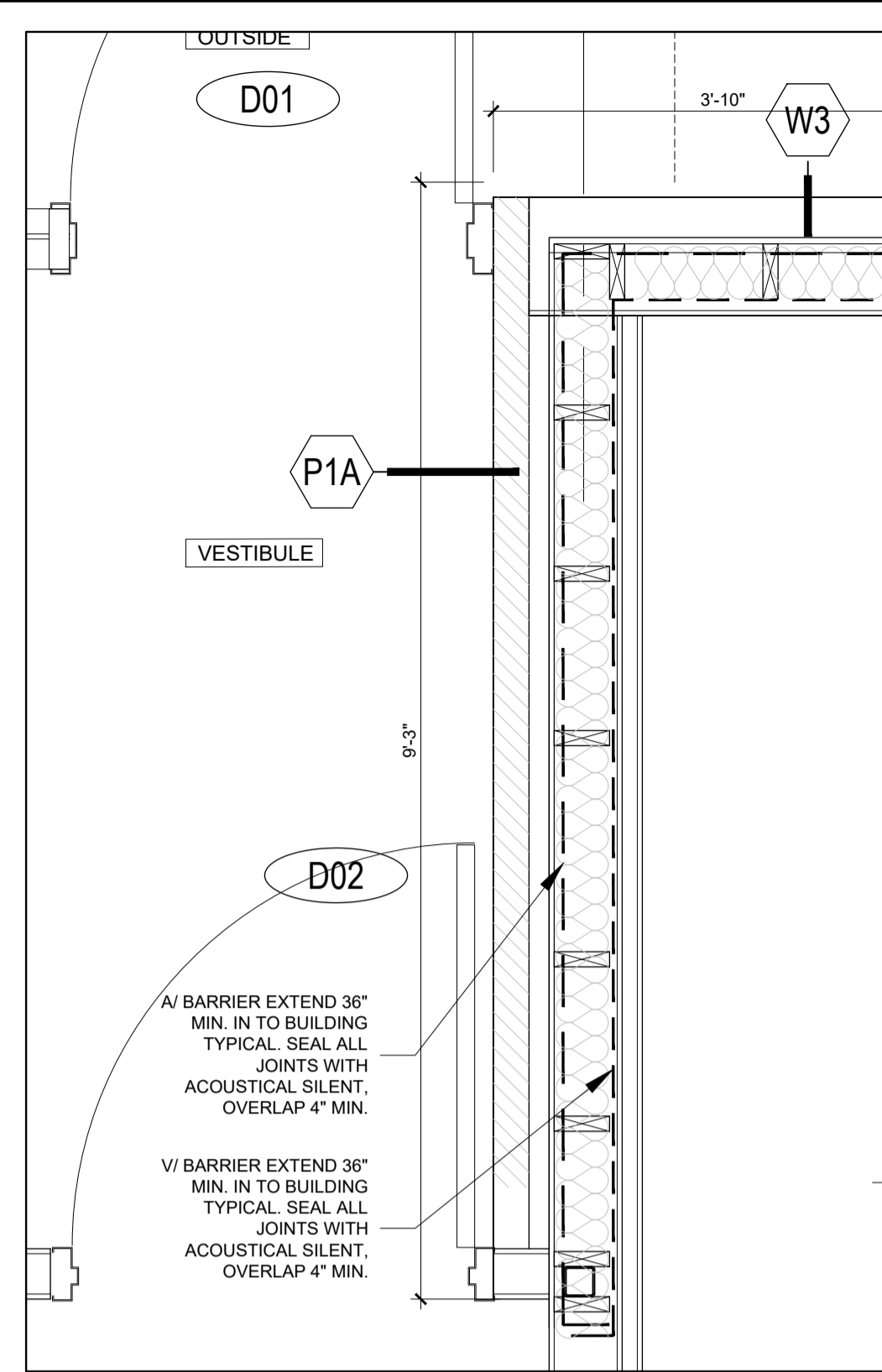

**2 PLAN DETAIL**  
A-201 SCALE = 3/4" = 1'-0"

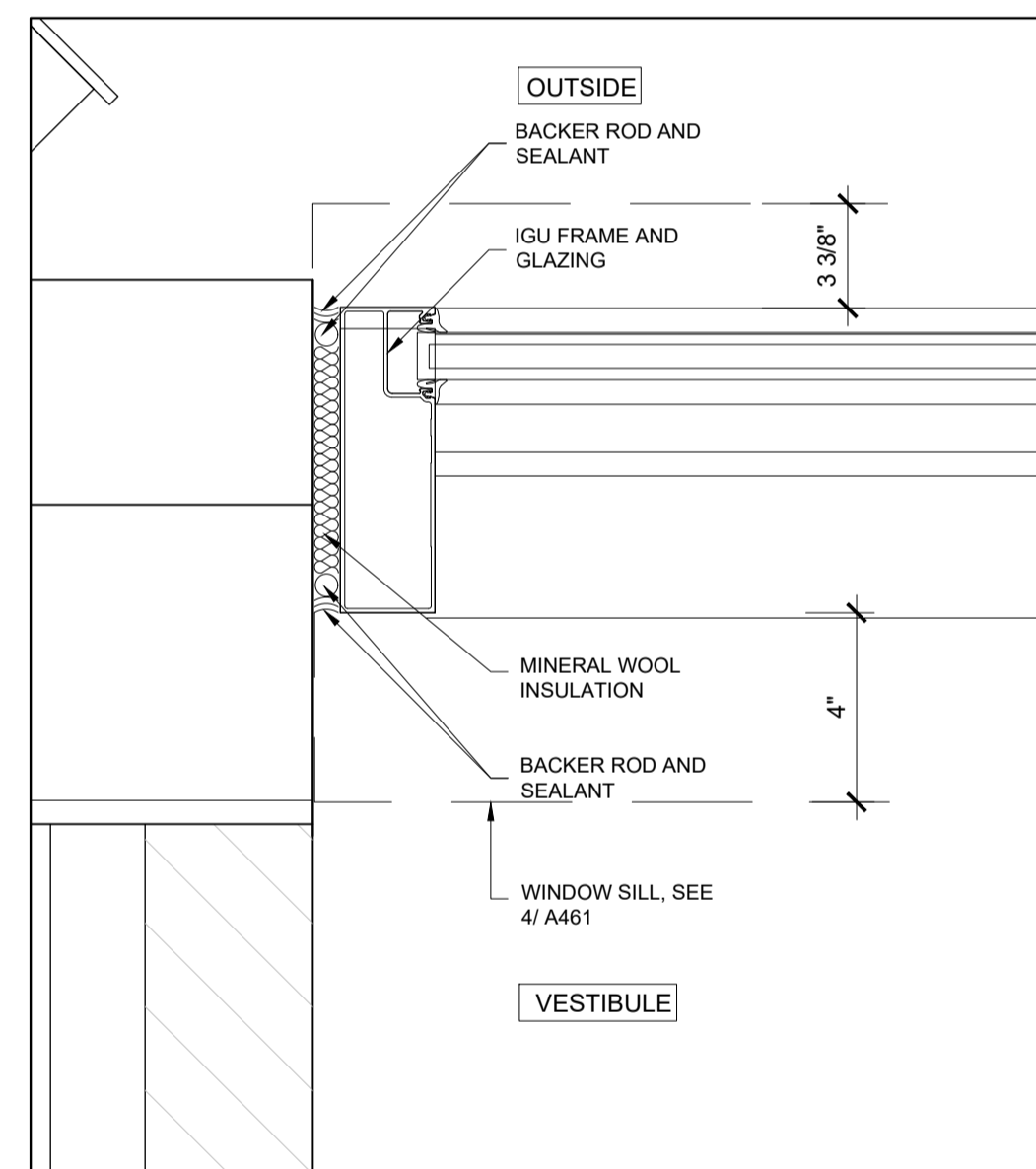

**3 PLAN DETAIL**  
A-201 SCALE = 3" = 1'-0"

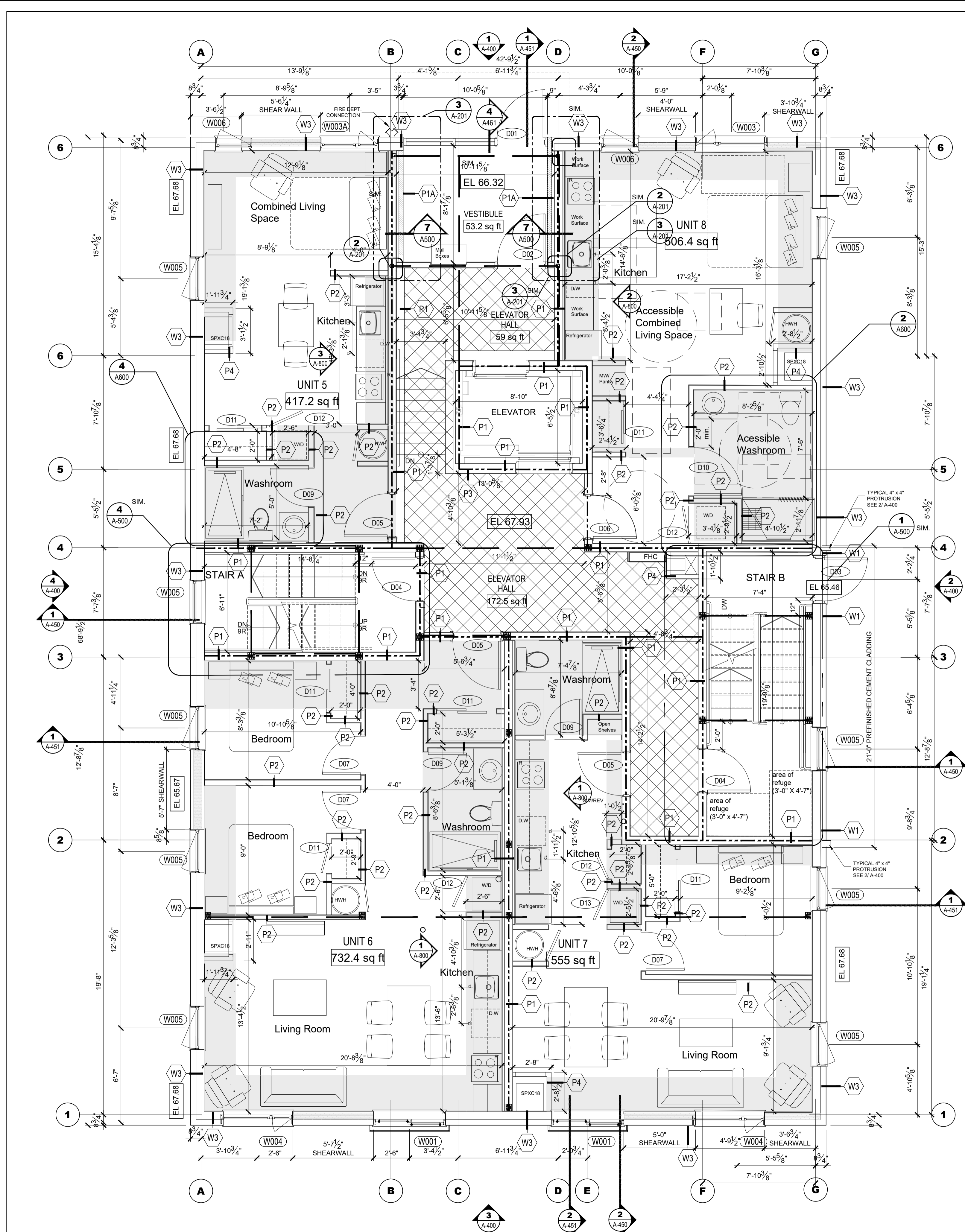

**1 FIRST FLOOR PLAN**  
A-201 SCALE = 1/4" = 1'-0"

- GENERAL NOTES:**
- FOR ALL TECHNICAL ISSUE OR QUESTIONS, CONTACT THE ARCHITECT BEFORE CONTINUING THE WORK.
  - THE CONTRACTOR IS RESPONSIBLE TO CONFIRM ALL DIMENSIONS AND CONDITIONS AFFECTING THE WORK SITE AND WILL BE SOLELY RESPONSIBLE FOR THE ACCURACY OF MEASUREMENTS AND OBSERVATIONS.
  - CONTRACTOR WILL REPORT ANY ERRORS, OMISSIONS OR DEFECTS TO THE ARCHITECT BEFORE THE COMMENCEMENT OF WORK. VERIFY EXISTING CONDITIONS ON SITE AND ADJUST AS NECESSARY.
  - ALL WORK SHALL BE PERFORMED:
    - ALL WORK IS TO BE DONE IN ACCORDANCE WITH THE LATEST EDITION OF ONTARIO BUILDING CODE AND ALL OTHER APPLICABLE REGULATIONS.
    - IN ACCORDANCE WITH MANUFACTURERS' LITERATURE FOR INSTALLATION AND MAINTENANCE.
  - DO NOT SCALE DRAWINGS. IF NO DIMENSIONS IS GIVEN REFER TO THE AUTHOR OF THE DRAWINGS.
  - REFER TO STRUCTURAL DRAWINGS FOR ALL DETAILS REGARDING FOOTINGS, FOUNDATIONS, WOOD FRAME STRUCTURE AND ALL OTHER STRUCTURAL COMPONENTS OF THE BUILDING.
  - REFER TO CONSULTING ENGINEERING CONSULTANTS FOR ANY ISSUES AFFECTING STRUCTURAL AND/OR GEOTECHNICAL (SOLS).
  - IT IS FORBIDDEN TO REPRODUCE IN WHOLE OR IN PART THIS DOCUMENT WITHOUT THE WRITTEN PERMISSION OF THE AUTHOR. L+D ARCHITECTS OWN EXCLUSIVE COPYRIGHTS ON THIS DOCUMENT.
  - NO COPY OF THIS PLAN WITHOUT THE WRITTEN CONSENT IS PERMITTED. ANY OFFENDER IS SUBJECT TO PROSECUTION. IF ADDITIONAL COPIES ARE REQUIRED, PLACE A REQUEST WITH THE ARCHITECTS. PRINTING COST WILL APPLY.
  - FOUNDATION WALLS SHOULD NOT BE BACKFILLED UNTIL CONCRETE HAS REACHED ITS SPECIFIED 28 DAYS CURING STRENGTH AND STRUCTURAL FLOOR FRAMING INCLUDING PLYWOOD SUBFLOOR IS REQUIRED TO STABILIZE THE WALL PRIOR TO BACKFILL.
  - REFER TO STRUCTURAL DRAWINGS FOR ALL FOUNDATION, FOOTINGS, COLUMNS, BEAMS, ETC.
  - REFER TO THE MECHANICAL AND ELECTRICAL DRAWINGS FOR ALL MECHANICAL AND ELECTRICAL ELEMENTS.

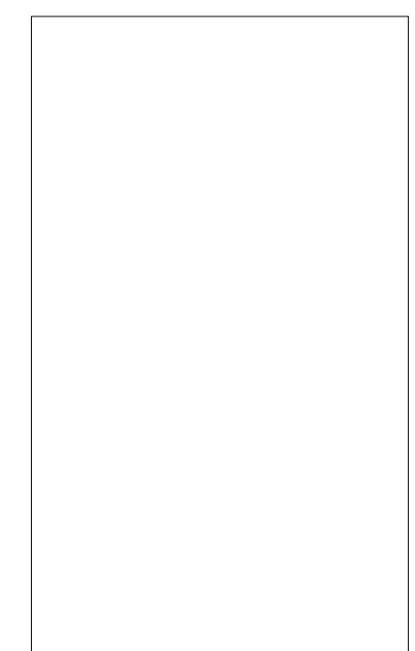

**LEGEND**

	DENOTES 1-HOUR FIRE-RATED PARTITION
	DENOTES STRUCTURAL MEMBERS - REFER TO STRUCTURAL
	DENOTES BULKHEAD TO ACCOMMODATE MECHANICAL DUCTING. UNDERSIDE OF BULKHEADS TO BE AT 8'-0" ABOVE FINISHED FLOOR
	DENOTE ADDITIONAL FIRE-RATING TO CEILING - REFER TO F1A ON DWG A003

CLIENT

PROJECT NORTH SEAL

TRUE NORTH

ARCHITECTURAL

**(L+D)** LALANDE + DOYLE ARCHITECTS INC.  
www.l+d.ca  
119 Millard Ave  
Ottawa, Ontario K1Y 0Y2  
Tel: 613.233.2900  
Fax: 613.233.1008

MECHANICAL + ELECTRICAL

STRUCTURAL

CIVIL

DATE	DESCRIPTION	ISSUE REV.
2026-05-26	ISSUED FOR REVIEW	2
2026-01-20	ISSUED FOR REVIEW	2
2025-12-11	ISSUED FOR REVIEW	1

PROJECT NAME  
**NEMORIN**  
**ORLEANS DEVELOPMENT - PRR2**

1144 St. Pierre Street, Orleans, ON

DRAWING TITLE  
**FIRST FLOOR PLAN**

DATE 2025-12-11	PROJECT NO. <b>25.019</b>
SCALE AS NOTED	
DRAWN BY MD	DRAWING NO. <b>A-201</b>
REVIEWED BY LCL	

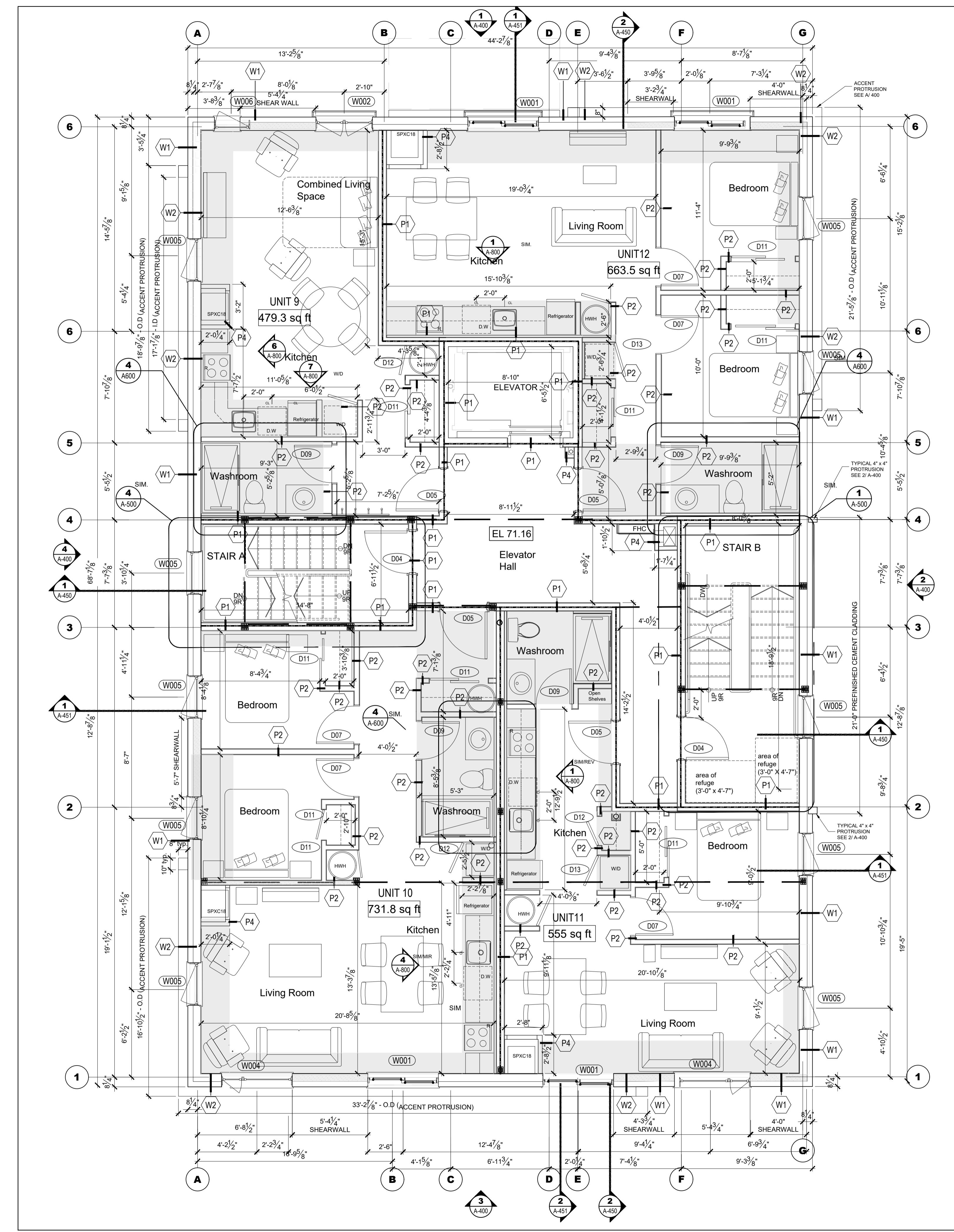

1 SECOND FLOOR PLAN  
SCALE = 1/4" = 1'-0"

**GENERAL NOTES:**

- FOR ALL TECHNICAL ISSUE OR QUESTIONS, CONTACT THE ARCHITECT BEFORE CONTINUING THE WORK.
- THE CONTRACTOR IS RESPONSIBLE TO CONFIRM ALL DIMENSIONS AND CONDITIONS AFFECTING THE WORK SITE AND WILL BE SOLELY RESPONSIBLE FOR THE ACCURACY OF MEASUREMENTS AND OBSERVATIONS.
- CONTRACTOR WILL REPORT ANY ERRORS, OMISSIONS OR DEFECTS TO THE ARCHITECT BEFORE THE COMMENCEMENT OF WORK. VERIFY EXISTING CONDITIONS ON SITE AND ADJUST AS NECESSARY.
- ALL WORK SHALL BE PERFORMED:
  - ALL WORK IS TO BE DONE IN ACCORDANCE WITH THE LATEST EDITION OF ONTARIO BUILDING CODE AND ALL OTHER APPLICABLE REGULATIONS.
  - IN ACCORDANCE WITH MANUFACTURERS' LITERATURE FOR INSTALLATION AND MAINTENANCE.
- DO NOT SCALE DRAWINGS. IF NO DIMENSIONS IS GIVEN REFER TO THE AUTHOR OF THE DRAWINGS.
- REFER TO STRUCTURAL DRAWINGS FOR ALL DETAILS REGARDING FOOTINGS, FOUNDATIONS, WOOD FRAME STRUCTURE AND ALL OTHER STRUCTURAL COMPONENTS OF THE BUILDING.
- REFER TO CONSULTING ENGINEERING CONSULTANTS FOR ANY ISSUES AFFECTING STRUCTURAL AND/OR GEOTECHNICAL (SOLS).
- IT IS FORBIDDEN TO REPRODUCE IN WHOLE OR IN PART THIS DOCUMENT WITHOUT THE WRITTEN PERMISSION OF THE AUTHOR. L+D ARCHITECTS OWN EXCLUSIVE COPYRIGHTS ON THIS DOCUMENT.
- NO COPY OF THIS PLAN WITHOUT THE WRITTEN CONSENT IS PERMITTED. ANY OFFENDER IS SUBJECT TO PROSECUTION. IF ADDITIONAL COPIES ARE REQUIRED, PLACE A REQUEST WITH THE ARCHITECTS. PRINTING COST WILL APPLY.
- FOUNDATION WALLS SHOULD NOT BE BACKFILLED UNTIL CONCRETE HAS REACHED ITS SPECIFIED 28 DAYS CURING STRENGTH AND STRUCTURAL FLOOR FRAMING INCLUDING PLYWOOD SUBFLOOR IS REQUIRED TO STABILIZE THE WALL PRIOR TO BACKFILL.
- REFER TO STRUCTURAL DRAWINGS FOR ALL FOUNDATION, FOOTINGS, COLUMNS, BEAMS, ETC.
- REFER TO THE MECHANICAL AND ELECTRICAL DRAWINGS FOR ALL MECHANICAL AND ELECTRICAL ELEMENTS.

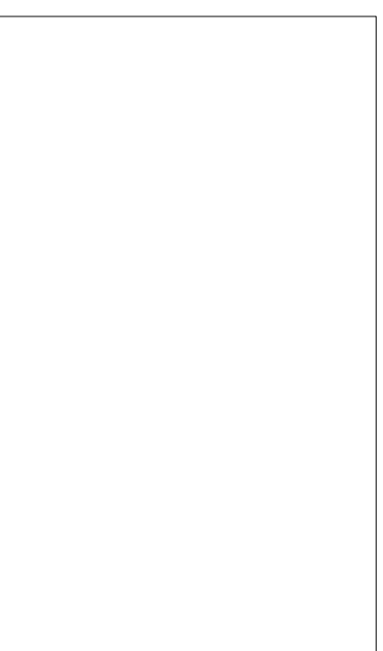

**LEGEND**

	DENOTES 1-HOUR FIRE-RATED PARTITION
	DENOTES STRUCTURAL MEMBERS - REFER TO STRUCTURAL
	DENOTES BULKHEAD TO ACCOMMODATE MECHANICAL DUCTING. UNDERSIDE OF BULKHEADS TO BE AT 8'-0" ABOVE FINISHED FLOOR

CLIENT

PROJECT NORTH SEAL

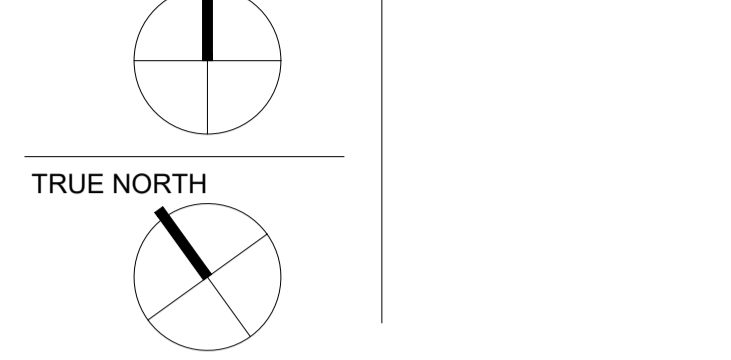

ARCHITECTURAL

**(L+D)** LALANDE + DOYLE ARCHITECTS INC.  
www.l+d.ca  
Tel: 613.233.2900  
Fax: 613.233.1008  
139 Millard Ave.  
Ottawa, Ontario K1Y 0Y2

MECHANICAL + ELECTRICAL

STRUCTURAL

CIVIL

DATE	DESCRIPTION	ISSUE REV.
2026-05-26	ISSUED FOR REVIEW	2
2026-01-20	ISSUED FOR REVIEW	2
2025-12-11	ISSUED FOR REVIEW	1

PROJECT NAME  
**NEMORIN  
ORLEANS DEVELOPMENT - PRR2**

1144 St. Pierre Street, Orleans, ON

DRAWING TITLE

**SECOND FLOOR PLAN**

DATE	PROJECT NO.
2025-12-02	25.019
SCALE	AS NOTED
DRAWN BY	DRAWING NO.
MD	<b>A-202</b>
REVIEWED BY	LCL

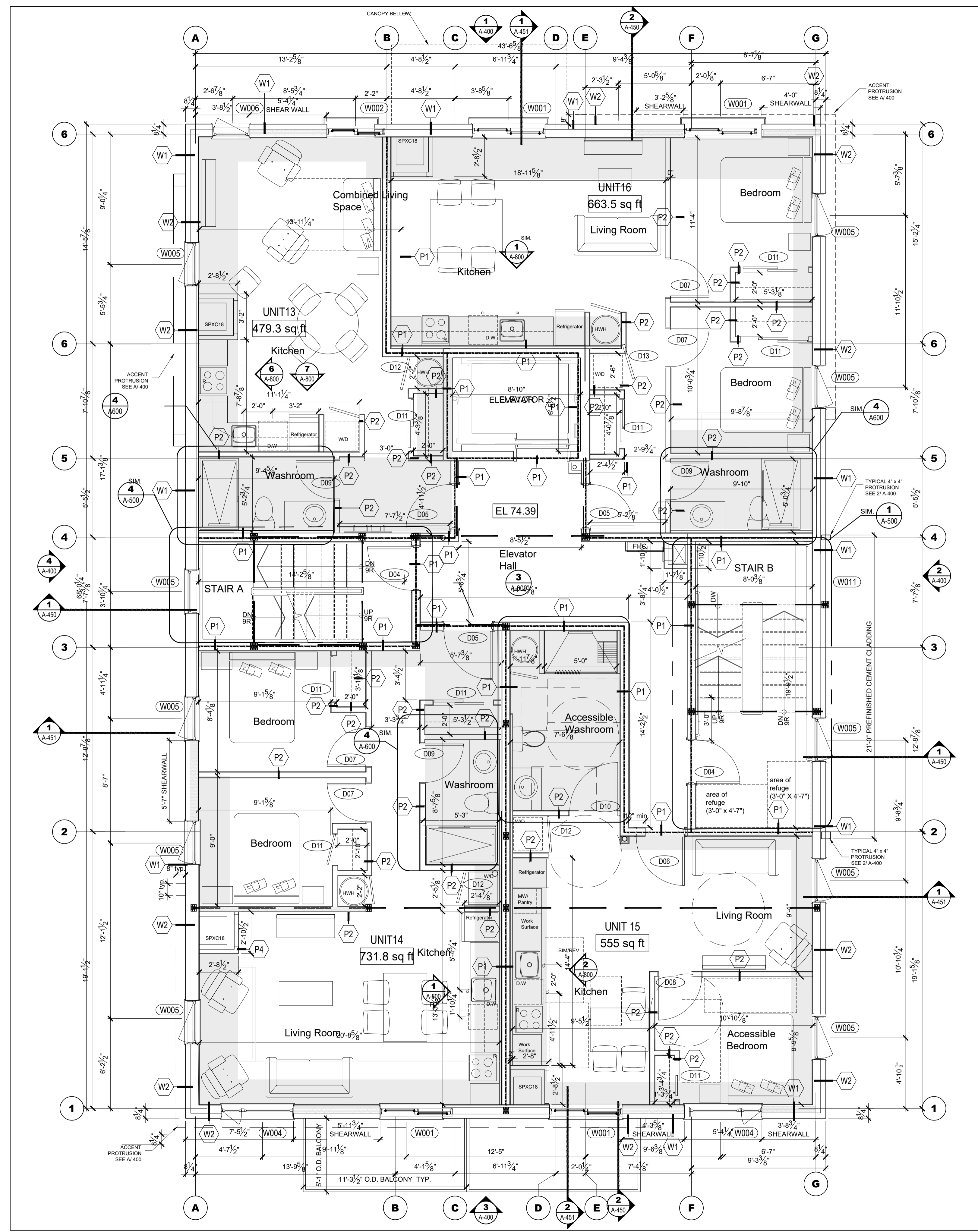

**1** THIRD FLOOR PLAN  
SCALE = 1/4" = 1'-0"

- GENERAL NOTES:**
- FOR ALL TECHNICAL ISSUE OR QUESTIONS, CONTACT THE ARCHITECT BEFORE CONTINUING THE WORK.
  - THE CONTRACTOR IS RESPONSIBLE TO CONFIRM ALL DIMENSIONS AND CONDITIONS AFFECTING THE WORK SITE AND WILL BE SOLELY RESPONSIBLE FOR THE ACCURACY OF MEASUREMENTS AND OBSERVATIONS.
  - CONTRACTOR WILL REPORT ANY ERRORS, OMISSIONS OR DEFECTS TO THE ARCHITECT BEFORE THE COMMENCEMENT OF WORK. VERIFY EXISTING CONDITIONS ON SITE AND ADJUST AS NECESSARY.
  - ALL WORK SHALL BE PERFORMED:
    - ALL WORK IS TO BE DONE IN ACCORDANCE WITH THE LATEST EDITION OF ONTARIO BUILDING CODE AND ALL OTHER APPLICABLE REGULATIONS.
    - IN ACCORDANCE WITH MANUFACTURERS' LITERATURE FOR INSTALLATION AND MAINTENANCE.
  - DO NOT SCALE DRAWINGS. IF NO DIMENSIONS IS GIVEN REFER TO THE AUTHOR OF THE DRAWINGS.
  - REFER TO STRUCTURAL DRAWINGS FOR ALL DETAILS REGARDING FOOTINGS, FOUNDATIONS, WOOD FRAME STRUCTURE AND ALL OTHER STRUCTURAL COMPONENTS OF THE BUILDING.
  - REFER TO CONSULTING ENGINEERING CONSULTANTS FOR ANY ISSUES AFFECTING STRUCTURAL AND/OR GEOTECHNICAL (SOLS).
  - IT IS FORBIDDEN TO REPRODUCE IN WHOLE OR IN PART THIS DOCUMENT WITHOUT THE WRITTEN PERMISSION OF THE AUTHOR. L+D ARCHITECTS OWN EXCLUSIVE COPYRIGHTS ON THIS DOCUMENT.
  - NO COPY OF THIS PLAN WITHOUT THE WRITTEN CONSENT IS PERMITTED. ANY OFFENDER IS SUBJECT TO PROSECUTION. IF ADDITIONAL COPIES ARE REQUIRED, PLACE A REQUEST WITH THE ARCHITECTS. PRINTING COST WILL APPLY.
  - FOUNDATION WALLS SHOULD NOT BE BACKFILLED UNTIL CONCRETE HAS REACHED ITS SPECIFIED 28 DAYS CURING STRENGTH AND STRUCTURAL FLOOR FRAMING INCLUDING PLYWOOD SUBFLOOR IS REQUIRED TO STABILIZE THE WALL PRIOR TO BACKFILL.
  - REFER TO STRUCTURAL DRAWINGS FOR ALL FOUNDATION, FOOTINGS, COLUMNS, BEAMS, ETC.
  - REFER TO THE MECHANICAL AND ELECTRICAL DRAWINGS FOR ALL MECHANICAL AND ELECTRICAL ELEMENTS.

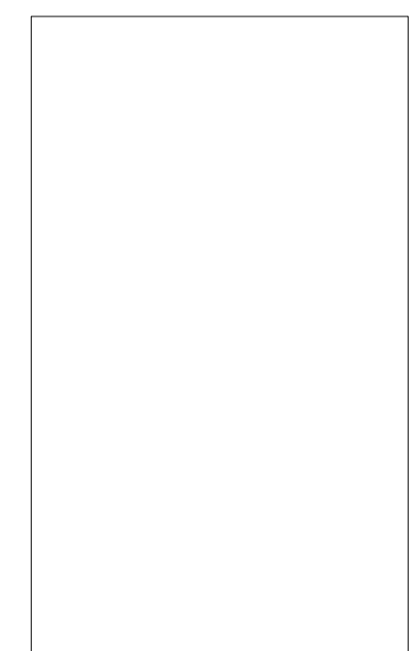

**LEGEND**

	DENOTES 1-HOUR FIRE-RATED PARTITION
	DENOTES STRUCTURAL MEMBERS - REFER TO STRUCTURAL
	DENOTES BULKHEAD TO ACCOMMODATE MECHANICAL DUCTING. UNDERSIDE OF BULKHEADS TO BE AT 8'-0" ABOVE FINISHED FLOOR

CLIENT

PROJECT NORTH SEAL

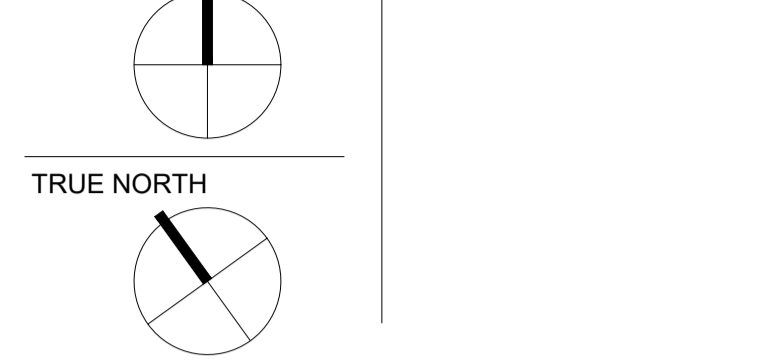

ARCHITECTURAL



MECHANICAL + ELECTRICAL

STRUCTURAL

CIVIL

DATE	DESCRIPTION	ISSUE	REV.
2026-05-26	ISSUED FOR REVIEW		2
2026-01-20	ISSUED FOR REVIEW		2
2025-12-11	ISSUED FOR REVIEW		1

PROJECT NAME  
**NEMORIN**  
**ORLEANS DEVELOPMENT - PRR2**

1144 St. Pierre Street, Orleans ON

DRAWING TITLE

**THIRD FLOOR PLAN**

DATE 2025-12-02	PROJECT NO. <b>25.019</b>
SCALE AS NOTED	
DRAWN BY MD	DRAWING NO. <b>A-203</b>
REVIEWED BY LCL	

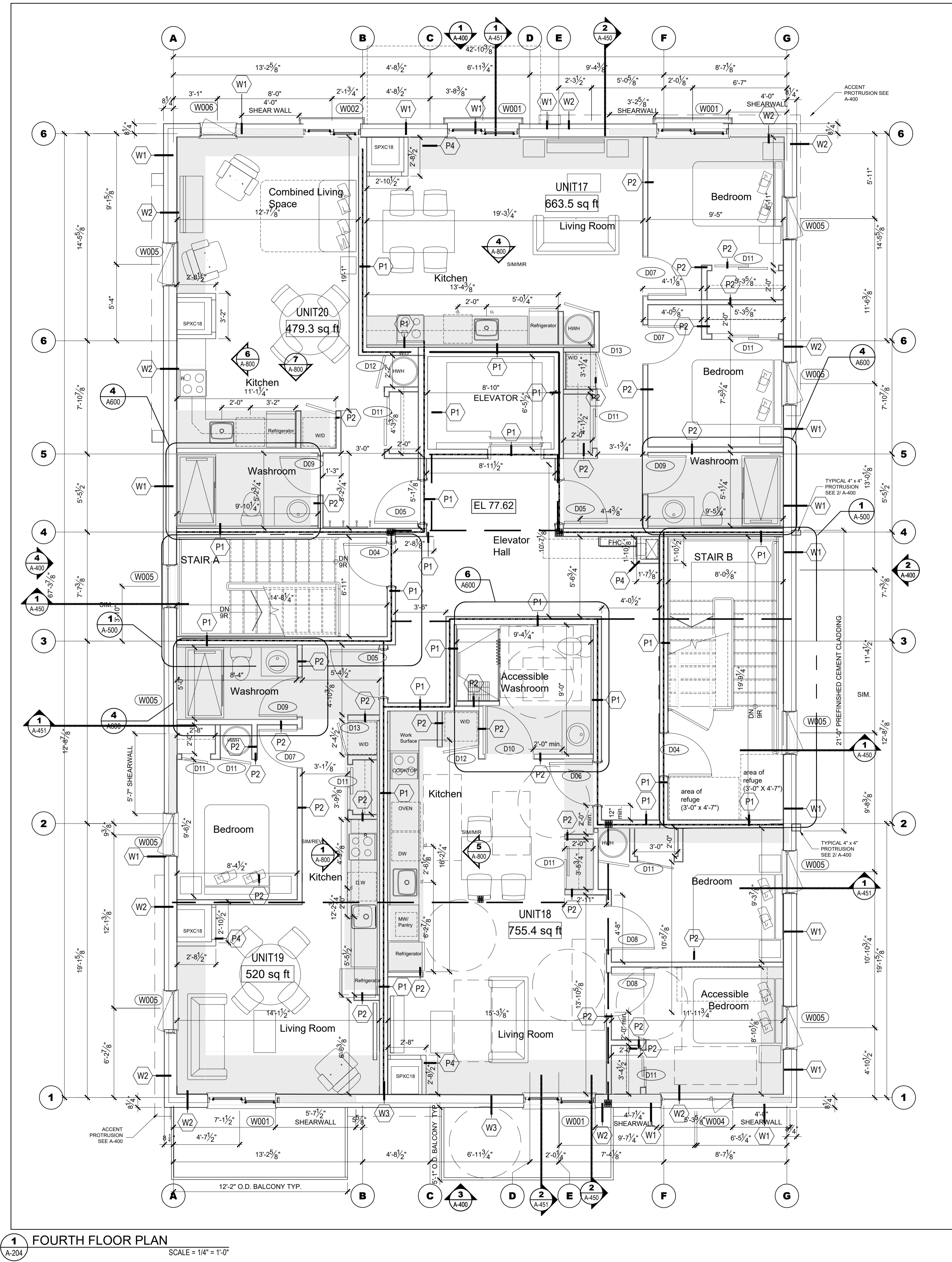

1 FOURTH FLOOR PLAN  
A-204 SCALE = 1/4" = 1'-0"

- GENERAL NOTES:**
- FOR ALL TECHNICAL ISSUE OR QUESTIONS, CONTACT THE ARCHITECT BEFORE CONTINUING THE WORK
  - THE CONTRACTOR IS RESPONSIBLE TO CONFIRM ALL DIMENSIONS AND CONDITIONS AFFECTING THE WORK SITE AND WILL BE SOLELY RESPONSIBLE FOR THE ACCURACY OF MEASUREMENTS AND OBSERVATIONS.
  - CONTRACTOR WILL REPORT ANY ERRORS, OMISSIONS OR DEFECTS TO THE ARCHITECT BEFORE THE COMMENCEMENT OF WORK. VERIFY EXISTING CONDITIONS ON SITE AND ADJUST AS NECESSARY
  - ALL WORK SHALL BE PERFORMED:
    - ALL WORK IS TO BE DONE IN ACCORDANCE WITH THE LATEST EDITION OF ONTARIO BUILDING CODE AND ALL OTHER APPLICABLE REGULATIONS.
    - IN ACCORDANCE WITH MANUFACTURERS' LITERATURE FOR INSTALLATION AND MAINTENANCE.
  - DO NOT SCALE DRAWINGS. IF NO DIMENSIONS IS GIVEN REFER TO THE AUTHOR OF THE DRAWINGS.
  - REFER TO STRUCTURAL DRAWINGS FOR ALL DETAILS REGARDING FOOTINGS, FOUNDATIONS, WOOD FRAME STRUCTURE AND ALL OTHER STRUCTURAL COMPONENTS OF THE BUILDING.
  - REFER TO CONSULTING ENGINEERING CONSULTANTS FOR ANY ISSUES AFFECTING STRUCTURAL AND/OR GEOTECHNICAL (SOILS).
  - IT IS FORBIDDEN TO REPRODUCE IN WHOLE OR IN PART THIS DOCUMENT WITHOUT THE WRITTEN PERMISSION OF THE AUTHOR. L+D ARCHITECTS OWN EXCLUSIVE COPYRIGHTS ON THIS DOCUMENT.
  - NO COPY OF THIS PLAN WITHOUT THE WRITTEN CONSENT IS PERMITTED. ANY OFFENDER IS SUBJECT TO PROSECUTION. IF ADDITIONAL COPIES ARE REQUIRED, PLACE A REQUEST WITH THE ARCHITECTS. PRINTING COST WILL APPLY.
  - FOUNDATION WALLS SHOULD NOT BE BACKFILLED UNTIL CONCRETE HAS REACHED ITS SPECIFIED 28 DAYS CURING STRENGTH AND STRUCTURAL FLOOR FRAMING INCLUDING PLYWOOD SUBFLOOR IS REQUIRED TO STABILIZE THE WALL PRIOR TO BACKFILL.
  - REFER TO STRUCTURAL DRAWINGS FOR ALL FOUNDATION, FOOTINGS, COLUMNS, BEAMS, ETC.
  - REFER TO THE MECHANICAL AND ELECTRICAL DRAWINGS FOR ALL MECHANICAL AND ELECTRICAL ELEMENTS.

**LEGEND**

	NOTES 1-HOUR FIRE-RATED PARTITION
	NOTES STRUCTURAL MEMBERS - REFER TO STRUCTURAL
	NOTES BULKHEAD TO ACCOMMODATE MECHANICAL DUCTING. UNDERSIDE OF BULKHEADS TO BE AT 8'-0" ABOVE FINISHED FLOOR

CLIENT

PROJECT NORTH SEAL

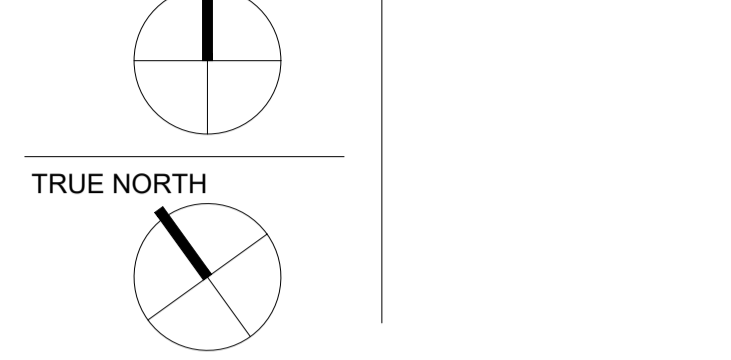

ARCHITECTURAL

**(L+D)** LALANDE + DOYLE ARCHITECTS INC.  
www.l+d.ca  
Tel: 613.233.2900  
Fax: 613.233.1008  
159 Neilson Ave  
Ottawa, Ontario K1Y 0Y2

MECHANICAL + ELECTRICAL

STRUCTURAL

CIVIL

DATE	DESCRIPTION	ISSUE	REV.
2026-05-26	ISSUED FOR REVIEW		2
2026-01-20	ISSUED FOR REVIEW		2
2025-12-11	ISSUED FOR REVIEW		1

PROJECT NAME  
**NEMORIN  
ORLEANS DEVELOPMENT PRR2**

1144 St. Pierre Street, Orleans, ON

DRAWING TITLE

**FOURTH FLOOR PLAN**

DATE 2025-12-02	PROJECT NO. <b>25-019</b>
SCALE AS NOTED	
DRAWN BY md	DRAWING NO. <b>A-204</b>
REVIEWED BY LCL	

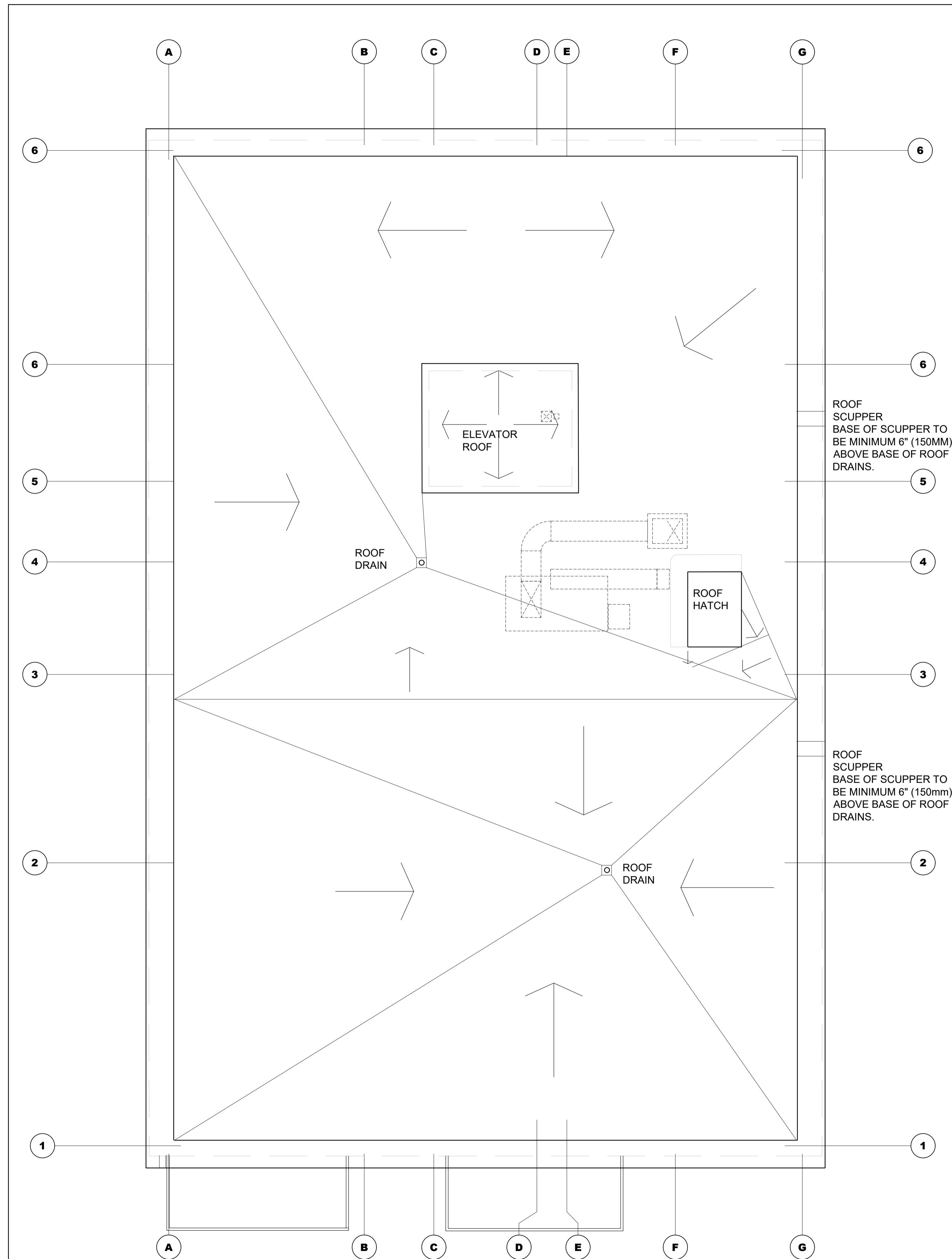

**1** ROOF PLAN  
SCALE = 1/4" = 1'-0"

CLIENT

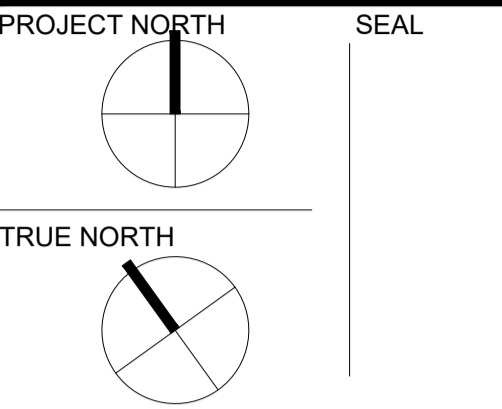

ARCHITECTURAL

**(L+D)** LALANDE + DOYLE ARCHITECTS INC.  
www.l+d.ca  
Tel: 613.233.2900  
Fax: 613.233.1008  
129 McLeod Ave  
Ottawa, Ontario K1Y 0Y2

MECHANICAL + ELECTRICAL

STRUCTURAL

CIVIL

DATE	DESCRIPTION	ISSUE REV.
2026-05-26	ISSUED FOR REVIEW	1
2025-12-11	ISSUED FOR REVIEW	1

PROJECT NAME

**NEMORIN  
ORLEANS DEVELOPMENT - PRR2**

1144 St. Pierre Street, Orleans, ON

DRAWING TITLE

**ROOF PLAN**

DATE  
2025-12-02

PROJECT NO.

**25.019**

SCALE  
AS NOTED

DRAWN BY  
MD

DRAWING NO.

**A-250**

REVIEWED BY  
LCL