



Phase One Environmental Site Assessment 133 Forward Avenue, Ottawa, Ontario

Client:

In-Harmony Developments Inc.

Type of Document:

Final

Project Name:

Phase One Environmental Site Assessment

Project Number:

OTT-25011403-A0

Prepared By:

Leah Wells, P.Eng.

Reviewed By:

Scott Lessard, B.Sc.

EXP Services Inc.

100-2650 Queensview Drive

Ottawa, Ontario K2B 8H6

t: +1.613.688.1899

f: +1.613.225.7337

Date Submitted:

2025-10-03

*In-Harmony Developments Inc.
Phase One Environmental Site Assessment
133 Forward Avenue, Ottawa, Ontario
OTT-25011403-A0
October 3, 2025*

Legal Notification

This report was prepared by EXP Services Inc. for the account of **In-Harmony Developments Inc.**

Any use which a third party makes of this report, or any reliance on or decisions to be made based on it, are the responsibility of such third parties. EXP Services Inc. accepts no responsibility for damages, if any, suffered by any third party as a result of decisions made or actions based on this project.

Table of Contents

Legal Notification.....	i
List of Figures.....	vi
List of Appendices	vii
Executive Summary	viii
1.0 Introduction.....	1
1.1 Objective.....	1
1.2 Phase One Property Information.....	1
2.0 Scope of Investigation	2
3.0 Records Review	3
3.1 Phase One ESA Study Area Determination.....	3
3.2 First Developed Use Determination	3
3.3 Fire Insurance Plans.....	3
3.4 Chain of Title.....	3
3.5 City Directories	4
3.6 Environmental Reports.....	4
3.7 Environmental Source Information	4
3.7.1 Ontario Ministry of the Environment, Conservation and Parks Records	4
3.7.2 Historical Land Use Inventory.....	4
3.7.3 Environmental Registry	6
3.7.4 Environmental Access.....	6
3.7.5 Hazardous Waste Program Registry	7
3.7.6 Records of Site Condition	7
3.7.7 Coal Gasification Plants	8
3.7.8 PCB Storage Sites.....	8
3.7.9 Waste Disposal Sites.....	8
3.7.10 Former Industrial Sites	8
3.8 EcoLog ERIS Database Search	8
3.9 Physical Setting Sources	11

3.9.1 Aerial Photographs 11

3.9.2 Topography, Hydrology, Geology 11

3.9.3 Fill Materials 12

3.9.4 Water Bodies and Areas of Natural Significance 12

3.9.5 Well Records 12

3.10 Site Operating Records 12

3.11 Summary of Records Review 12

4.0 Interviews 14

5.0 Site Reconnaissance 15

5.1 General Requirements 15

5.2 Specific Observations at the Phase One Property 15

5.2.1 Buildings and Structures 15

5.2.2 Site Utilities and Services 15

5.3 Storage Tanks 15

5.3.1 Underground Storage Tanks 15

5.3.2 Above Ground Storage Tanks 15

5.4 Chemical Storage Handling and Floor Condition 15

5.5 Areas of Stained Soil, Pavement or Stressed Vegetation 16

5.6 Fill and Debris 16

5.7 Air Emissions 16

5.8 Odours 16

5.9 Noise 16

5.10 Other Observations 16

5.11 Special Attention Items, Hazardous Building Materials and Designated Substances 16

5.11.1 Asbestos 16

5.11.2 Ozone Depleting Substances (ODSs) 17

5.11.3 Lead 17

5.11.4 Mercury 17

5.11.5 Polychlorinated Biphenyls (PCB) 17

5.11.6 Urea Formaldehyde Foam Insulation 17

5.11.7 Radon..... 18

5.11.8 Mould 18

5.12 Other Substances 19

5.13 Processing and Manufacturing Operations 19

5.14 Hazardous Materials Use and Storage 19

5.15 Vehicle and Equipment Maintenance Areas 19

5.16 Oil/Water Separators 19

5.17 Sewage and Wastewater Disposal 19

5.18 Solid Waste Generation, Storage & Disposal 19

5.19 Liquid Waste Generation, Storage & Disposal 19

5.20 Unidentified Substances..... 19

5.21 Hydraulic Lift Equipment 19

5.22 Mechanical Equipment..... 19

5.23 Abandoned and Existing Wells 19

5.24 Roads, Parking Facilities and Right of Ways 20

5.25 Adjacent and Surrounding Properties 20

5.26 Enhanced Investigation Property 20

6.0 Review and Evaluation of Information 21

6.1 Current and Past Uses 21

6.2 Potentially Contaminating Activity 21

6.3 Areas of Potential Environmental Concern 21

6.4 Phase One Conceptual Site Model 22

6.4.1 Current and Past Uses 22

6.4.2 Buildings and Structures 22

6.4.3 Underground Utilities 22

6.4.4 Water Bodies and Groundwater Flow Direction 22

6.4.5 Areas of Natural Significance..... 22

6.4.6 Water Wells 22



*In-Harmony Developments Inc.
Phase One Environmental Site Assessment
133 Forward Avenue, Ottawa, Ontario
OTT-25011403-A0
October 3, 2025*

6.4.7 Potentially Contaminating Activity..... 22

6.4.8 Areas of Potential Environmental Concern 24

6.4.9 Subsurface Stratigraphy 25

6.4.10 Uncertainty Analysis..... 25

7.0 Conclusions..... 26

8.0 References 27

9.0 Limitation of Liability, Scope of Report, and Third Party Reliance 28

10.0 Signatures 29

List of Figures

- Figure 1 – Site Location Plan
- Figure 2 – Phase One Conceptual Site Model
- Figure 3 – Areas of Potential Environmental Concern

*In-Harmony Developments Inc.
Phase One Environmental Site Assessment
133 Forward Avenue, Ottawa, Ontario
OTT-25011403-A0
October 3, 2025*

List of Appendices

Appendix A: Qualifications of Assessors

Appendix B: Figures

Appendix C: Fire Insurance Plans, Title Search, Municipal Records & Provincial Records

Appendix D: EcoLog ERIS Report

Appendix E: Aerial Photographs

Appendix F: Site Photographs

Executive Summary

EXP Services Inc. (EXP) was retained by In-Harmony Developments Inc. to complete a Phase One Environmental Site Assessment (ESA) of the property located at 133 Forward Avenue in Ottawa, Ontario hereinafter referred to as the 'Phase One property'. At the time of the investigation, the Phase One property was occupied by a two-storey residence.

A Phase One ESA is a systematic qualitative process to assess the environmental condition of a site based on its historical and current uses. This Phase One ESA was conducted in accordance with the Phase One ESA standard as defined by Ontario Regulation 153/04, as amended, and in accordance with generally accepted professional practices.

EXP understands that the existing residence will be demolished, and the Phase One property will be re-developed with a four-storey residential apartment building with one basement level. As there is no proposed change in land use, a Record of Site Condition (RSC) is not required.

The Phase One property has the municipal address 133 Forward Avenue and is located approximately 35 m south of Burnside Avenue in Ottawa, Ontario. The Phase One property is rectangular in shape and has a total area of approximately 0.05 hectares. The legal description of the Phase One property is Lot 3, Plan 35, East Forward Avenue, Ottawa/Nepean. The property identification number (PIN) is 040960060.

Based on a review of historical aerial photographs, historical maps, and other records the Phase One property has been developed with the existing single-family residence since at least 1912.

Ontario Regulation (O. Reg.) 153/04 defines a Potential Contaminating Activity (PCA) as one of fifty-nine (59) industrial operations set out in Table 2 of Schedule D that occurs or has occurred in the Phase One study area.

The following PCAs were identified:

EXP PCA #	Location of PCA	Potentially Contaminating Activity (PCA)	Description	Rationale
PCA 1	174 Forward Avenue (150 m south)	PCA #28 – Gasoline and associated products storage in fixed tanks,	Record for a UST of unknown volume.	No, due to the distance from the Phase One property.
PCA 2	140 Hinchey Avenue (south adjacent)	PCA #10 – Commercial autobody shops PCA #28 – Gasoline and associated products storage in fixed tanks	Repair garage from the 1940s to present. Records for USTs/pump island inferred to have been present on the south part of the property.	Yes, due to the proximity and inferred upgradient location from the Phase One property
PCA 3	147 Forward Avenue (30 m south)	PCA #28 – Gasoline and associated products storage in fixed tanks	Record for 1,135 L gasoline tank, UST/AST not specified.	No, the property was redeveloped in the early 2020s, a Phase Two ESA for the property did not identify any groundwater contamination
PCA 4	159 Forward Avenue (50 m south)	PCA #28 – Gasoline and associated products storage in fixed tanks	Record for fuel oil tank at St. Antoine School, AST/UST not specified.	No, the property was redeveloped in the early 2020s, a Phase Two ESA for the property did not identify any groundwater contamination
PCA 5	121 Parkdale Avenue (105 m northwest)	PCA #28 – Gasoline and associated products storage in fixed tanks	Record for a 1,362 L gasoline UST.	No, due to the distance and inferred downgradient location from the Phase One property.

EXP PCA #	Location of PCA	Potentially Contaminating Activity (PCA)	Description	Rationale
PCA 6	55 Carruthers Avenue (130 m east)	PCA #10 – Commercial autobody shops	Repair garage from the 1940s to 2010s.	No, due to the distance and inferred cross gradient location from the Phase One property. The property was redeveloped with an apartment building in 2017. An RSC was filed for this property; no groundwater contamination was identified.
PCA 7	173 Hinchey Avenue (150 m southeast)	PCA #28 – Gasoline and associated products storage in fixed tanks	Record for 1,135 L gasoline UST.	No, due to the distance from the Phase One property.
PCA 8	187 Forward Avenue (180 m south)	PCA #10 – Commercial autobody shops PCA #28 – Gasoline and associated products storage in fixed tanks	Repair garage from the 1960s to the 1970s. Record for 4,540 L gasoline UST.	No, due to the distance from the Phase One property. The property was redeveloped with stacked townhouses in the late 1990s.
PCA 9	196 Forward Avenue (180 m south)	PCA #28 – Gasoline and associated products storage in fixed tanks	Record for two 2,270 L gasoline USTs and a fuel oil tank.	No, due to the distance from the Phase One property.
PCA 10	193 Hinchey Avenue (215 m southeast)	PCA #10 – Commercial autobody shops	Repair garage from the 1970s to present.	No, due to the distance from the Phase One property.
PCA 11	Stonehurst Avenue & Bayview Avenue (250 m east)	PCA #58 – Waste disposal and waste management, including thermal treatment, landfilling and transfer of waste, other than use of biosoils as soil conditioners	Several large sewage lagoons were present on the property which were filled with earth and construction rubble (cider, ash, glass etc.) between 1928 and 1932. The former landfill occupied approximately 0.6 hectares and is currently occupied by a park and a church.	No, due to the distance and cross-gradient location from the Phase One property.
PCA 12	154 Hinchey Avenue (50 m south)	PCA #Other – Furnace oil spill	Furnace oil spill of unreported quantity to an earthen basement floor at a private residence.	Yes, due to the proximity and inferred upgradient location from the Phase One property.
PCA 13	170 Tunney's Pasture Driveway (170 m southwest)	PCA #28 – Gasoline and associated products storage in fixed tanks	Aboveground storage tank for an emergency generator installed in 2010.	No, due to the distance and cross gradient location from the Phase One property.
PCA 14	133 Forward Avenue (Phase One property)	PCA #30 – Importation of fill material of unknown quality	The Phase One property is located in an area of shallow bedrock, fill is likely present overlying the bedrock.	Yes, as this PCA is located on the Phase One property.
PCA 15	133 Forward Avenue (Phase One property)	PCA #28 – Gasoline and associated products storage in fixed tanks	Historically, the residence was heated with oil.	Yes, as this PCA is located on the Phase One property.

The former on-site furnace oil AST, and the likely presence of fill material on the Phase One property is considered to contribute to APECs. Due to the proximity and inferred up-gradient direction from the Phase One property, the former repair

garage/gas station at 140 Hinchey Avenue and the furnace oil spill at 154 Hinchey Avenue result in an APEC. None of the other off-site PCAs were determined to contribute to APECs.

The following areas of potential environmental concern (APEC) were identified:

Area of Potential Environmental Concern (APEC)	Location of APEC on Phase One Property	Potentially Contaminating Activity (PCA)	Location of PCA (On-Site or Off-Site)	Contaminants of Potential Concern	Media Potentially Impacted (Groundwater, Soil and/or Sediment)
APEC #1	South property line	PCA 2: PCA #10 – Commercial autobody shops, PCA #28 – Gasoline and associated products storage in fixed tanks	Off-site	VOC, PHC, PAH	Groundwater
APEC #2	South property line	PCA 12: PCA #Other – Furnace oil spill	Off-site	VOC, PHC, PAH	Groundwater
APEC #3	Entire Phase One property	PCA 13: PCA #30 – Importation of fill material of unknown quality	On-site	VOC, PHC, PAH, metals and inorganics	Soil
APEC #4	Southwest corner of the residence	PCA 14: PCA #28 – Gasoline and associated products storage in fixed tanks	On-site	VOC, PHC, PAH	Groundwater

The Qualified Person who oversaw this work, Leah Wells, P.Eng. recommends that a Phase Two ESA be conducted to address the PCA that may have adversely affected the Phase One property.

The Qualified Person can confirm that the Phase One Environmental Site Assessment was conducted per the requirements of Ontario Regulation 153/04, as amended, and in accordance with generally accepted professional practices.

This executive summary is a brief synopsis of the report and should not be read in lieu of reading the report in its entirety.

1.0 Introduction

EXP Services Inc. (EXP) was retained by In-Harmony Developments Inc. to complete a Phase One Environmental Site Assessment (ESA) of the property located at 133 Forward Avenue in Ottawa, Ontario hereinafter referred to as the 'Phase One property'. At the time of the investigation, the Phase One property was occupied by a two-storey residence.

A Phase One ESA is a systematic qualitative process to assess the environmental condition of a site based on its historical and current uses. This Phase One ESA was conducted in accordance with the Phase One ESA standard as defined by Ontario Regulation 153/04, as amended, and in accordance with generally accepted professional practices. Subject to this standard of care, EXP makes no express or implied warranties regarding its services and no third-party beneficiaries are intended. Limitation of liability, scope of report and third-party reliance are outlined in Section 9 of this report.

Please note that general environmental management and housekeeping practices were reviewed as part of this assessment insofar as they could impact the environmental condition of the property, however, a detailed review of regulatory compliance issues was beyond the scope of our investigation. This Phase One ESA does not constitute an audit of environmental management practices, indicate geotechnical conditions or identify geologic hazards.

1.1 Objective

The purpose of this Phase One ESA is to determine if past or present site activities have resulted in actual or potential contamination at the Phase One property. It is understood that the report will be used for due diligence purposes, and in the future to support a site plan application with the City of Ottawa.

EXP understands that the existing residence will be demolished, and the Phase One property will be re-developed with a four-storey residential apartment building with one basement level. As there is no proposed change in land use, a Record of Site Condition (RSC) is not required.

EXP personnel who conducted assessment work for this project included Leah Wells, P.Eng. and Scott Lessard, B.Sc. An outline of their qualifications is provided in Appendix A.

1.2 Phase One Property Information

The Phase One property has the municipal address 133 Forward Avenue and is located approximately 35 m south of Burnside Avenue in Ottawa, Ontario. The Phase One property is rectangular in shape and has a total area of approximately 0.05 hectares. A Site Location Plan is provided as Figure 1 in Appendix B.

The legal description of the Phase One property is Lot 3, Plan 35, East Forward Avenue, Ottawa/Nepean. The property identification number (PIN) is 040960060.

At the time of the investigation, the Phase One property was occupied a two-storey residence with a basement. A detached garage was present on the southeast corner of the site.

The approximate Universal Transverse Mercator (UTM) coordinates for the Phase One property centroid are Zone 18, 442707 m E and 5028560 m N. The UTM coordinates are based on measurements from Google Earth Pro, published by the Google Limited Liability Company (LLC). The accuracy of the centroid is estimated to be less than 10 m.

Authorization to proceed with this investigation was provided by Mr. Marc-Alexander Shank of In-Harmony Development Inc. Contact information for Mr. Shank is 187 Chemin Old Chelsea, Suite 101, Chelsea, Quebec J9B 1J3.

2.0 Scope of Investigation

The scope of work for the Phase One ESA consisted of the following activities:

- Reviewing the historical occupancy of the Phase One property through the use of available archived and relevant municipal and business directories, fire insurance plans (FIPs), topographical maps, and aerial photographs;
- Reviewing municipal and provincial records to determine whether activities that have occurred within the Phase One study area pose a potential environmental concern to the Phase One property;
- Obtaining an EcoLog Environmental Risk Information Services Ltd. (ERIS) report for the Phase One property and surrounding properties within a 250-metre radius of the Phase One property;
- Reviewing available geological maps, well records and utility maps for the vicinity of the Phase One property;
- Obtaining a search of land title and assessment rolls for the Phase One property;
- Conducting at least one reconnaissance of the Phase One property and surrounding properties within a 250-metre radius of the Phase One property in order to identify the presence of actual and/or potential environmental contaminants or concerns of significance;
- Conducting interviews with designated representative(s) as a resource for current and historical information;
- Reviewing the current use of the Phase One property and any land use practices that may have impacted its environmental condition;
- Reviewing the current use of the surrounding properties and any land use practices that may have impacted the environmental condition of the Phase One property; and,
- Preparing a report to document the findings.

In completing the scope of work, EXP did not conduct any intrusive investigations, including sampling, analyses, or monitoring. EXP has confirmed neither the completeness nor the accuracy of any of the records that were obtained or of any of the statements made by others.

3.0 Records Review

3.1 Phase One ESA Study Area Determination

The Phase One study area comprises the Phase One property and surrounding properties wholly or partly within 250 metres of the property boundaries. The 250-metre radius was used to gain an understanding of the current and past uses of surrounding properties to determine whether such uses may have contributed to subsurface environmental impacts at the Phase One property. At the time of the site reconnaissance, land usage within 250 metres of the Phase One property was primarily residential properties.

According to the City of Ottawa zoning by-laws, the Phase One property and the majority of the properties in the Phase One study area are zoned residential. Select properties along Parkdale Avenue are zoned mixed use centre. The vacant property approximately 60 m northeast of the site is zoned institutional.

The Phase One study area is shown on Figure 2 in Appendix B.

3.2 First Developed Use Determination

Based on a review of historical aerial photographs, historical maps, and other records the Phase One property has been developed with the existing single-family residence since at least 1912.

3.3 Fire Insurance Plans

EXP reviewed the Catalogue of Canadian Fire Insurance Plans 1875 – 1975. Fire insurance plans (FIP) from 1912 and 1948 were available for the Phase One study area.

The 1912 FIP shows that a residence is present at 133 Forward Avenue. Streets in the Phase One study area are shown to be similar to the present configuration.

The 1948 FIP shows the Site appears similar to the 1912 FIP. Infill residential development has occurred in the Phase One study area. An underground storage tank is present at 174 Forward Avenue (140 m south of the Phase One property).

Based on a review of the FIPs, the following potentially contaminating activities (PCAs) were identified:

Location	Proximity to the Site	Description	Years	Environmental Concern to Site and Rationale
174 Forward Avenue	140 m south	Underground storage tank (UST)	1956	No, due to the distance from the Phase One property (PCA 1 – PCA #28 – Gasoline and Associated Products Storage in Fixed Tanks).

Due to the distance from the Phase One property, the UST at 174 Forward Avenue is not considered to result in an area of potential environmental concern (APEC).

3.4 Chain of Title

A chain of title has been requested from Read Abstracts. EXP has not yet received the chain of title, but it will be forwarded to the Client once it's received.

3.5 City Directories

City directories pertaining to the site were requested from the EcoLog Environmental Risk Information Services (or EcoLog ERIS) for the municipal street directories in the Phase One study area. EcoLog ERIS is an environmental database and information service provider.

The Phase One property is listed as residential from 1920 to 2023. Most of the properties in the Phase One study area were also residential.

The following properties of interest were noted:

Location	Proximity to the Site	Description	Years	Environmental Concern to Site and Rationale
140 Hinchey Avenue	South adjacent	Automotive garage/gas station	1960 to 2023	Yes, due to the proximity and inferred upgradient location from the Phase One property (PCA 2 – PCA #10 – Commercial autobody shops, PCA #28 – Gasoline and associated products in fixed tanks).

Based on a review of the city directories, a garage/service station has been present at 140 Hinchey Avenue since the 1960s. Due to the proximity and inferred upgradient location from the Phase One property, this PCA is considered to contribute to an APEC.

3.6 Environmental Reports

No reports pertaining to the Phase One property were available for review.

3.7 Environmental Source Information

Information pertaining to the Phase One property was obtained by reviewing documents that are available to the public through municipal and provincial sources. EXP did not identify the need to contact any federal agencies.

Written responses from regulatory agencies and copies of documents obtained via searches are provided in Appendix C.

3.7.1 Ontario Ministry of the Environment, Conservation and Parks Records

As part of a previous investigation conducted in 2023, records pertaining to the Phase One property were requested from the Ministry of the Environment, Conservation and Parks (MECP) through the *Freedom of Information and Protection of Privacy Act* (FOI).

A response from the MECP has not yet been received. EXP will review the documents once received and will notify the client if any of the information materially impacts the conclusions of the report.

The request is included in Appendix C.

3.7.2 Historical Land Use Inventory

Records pertaining to the site were requested from the City of Ottawa for the Historical Land Use Inventory (HLUI) through the Municipal Freedom of Information and Protection of Privacy Act (FOI).

The following properties of interest were noted:

Location	Proximity to the Site	Description	Environmental Concern to Site and Rationale
140 Hinchey Avenue	South adjacent	Repair garage from the 1940s to present. Records for USTs/pump island inferred to have been present on the south part of the property.	Yes, due to the proximity and inferred upgradient location from the Phase One property (PCA 2 – PCA #10 – Commercial autobody shops, PCA #28 – Gasoline and associated products in fixed tanks).
147 Forward Avenue	30 m south	Record for 1,135 L gasoline tank, UST/AST not specified.	No, the property was redeveloped in the early 2020s, a Phase Two ESA for the property did not identify any groundwater contamination (PCA 3 – PCA #28 – Gasoline and associated products storage in fixed tanks).
159 Forward Avenue	50 m south	Record for fuel oil tank at St. Antoine School, AST/UST not specified.	No, the property was redeveloped in the early 2020s, a Phase Two ESA for the property did not identify any groundwater contamination (PCA 4 – PCA #28 – Gasoline and associated products in fixed tanks).
154 Hinchey Avenue	50 m south	Listed as Bastien Fuels Ltd. from the 1960s to 1980s.	No, it is noted that there were no tank records for the property, and the property from aerial photographs to have been occupied by a residence since at least the 1920s.
121 Parkdale Avenue	105 m northwest	Record for a 1,362 L gasoline UST.	No, due to the distance and inferred downgradient location from the Phase One property (PCA 5 – PCA #28 – Gasoline and associated products in fixed tanks).
55 Carruthers Avenue	130 m east	Repair garage from the 1940s to 2010s.	No, due to the distance and inferred cross gradient location from the Phase One property (PCA 6 – PCA #10 – Commercial autobody shops). The property was redeveloped with an apartment building in 2017. An RSC was filed for this property, no groundwater contamination was identified.
174 Forward Avenue	150 m south	Record for a UST of unknown volume.	No, due to the distance from the Phase One property (PCA 1 – PCA #28 – Gasoline and Associated Products Storage in Fixed Tanks).
173 Hinchey Avenue	150 m southeast	Record for 1,135 L gasoline UST.	No, due to the distance from the Phase One property (PCA 7 – PCA #28 – Gasoline and associated products storage in fixed tanks).

Location	Proximity to the Site	Description	Environmental Concern to Site and Rationale
187 Forward Avenue	180 m south	Repair garage from the 1960s to the 1970s. Record for 4,540 L gasoline UST.	No, due to the distance from the Phase One property (PCA 8 – PCA #10 – Commercial autobody shops, PCA #28 – Gasoline and associated products storage in fixed tanks). The property was redeveloped with stacked townhouses in the late 1990s.
196 Forward Avenue	180 m south	Record for two 2,270 L gasoline USTs and a fuel oil tank.	No, due to the distance from the Phase One property (PCA 9 – PCA #28 – Gasoline and associated products storage in fixed tanks).
193 Hinchey Avenue	215 m southeast	Repair garage from the 1970s to present.	No, due to the distance from the Phase One property (PCA 10 – PCA #10 – Commercial autobody shops).
Stonehurst Avenue and Bayview Avenue (Ur-38)	250 m east	Several large sewage lagoons were present on the property which were filled with earth and construction rubble (cider, ash, glass etc.) between 1928 and 1932. The former landfill occupied approximately 0.6 hectares and is currently occupied by a park and a church.	No, due to the distance and cross-gradient location from the Phase One property (PCA 11 – PCA #58 – Waste disposal and waste management, including thermal treatment, landfilling and transfer of waste, other than use of biosoils as soil conditioners).

Based on a review of the HLUI database, PCAs identified in the Phase One study included USTs, repair garages, and a former waste disposal site. The garage and USTs at 140 Hinchey Street were considered to contribute to an APEC due to the proximity to and inferred upgradient location from the Phase One property. None of the other off-site PCAs identified in the Phase One study area were considered to contribute to an APEC.

3.7.3 Environmental Registry

On August 19, 2025 the MECP Environmental Registry website was searched for postings in the vicinity of the Phase One property. The following records were found:

- Three Permits to Take Water (PTTW) were issued for dewatering associated with construction activities along Parkdale Avenue.

None of these records pose an environmental concern to the Phase One Property.

3.7.4 Environmental Access

On August 19, 2025, the MECP Environmental Access website was searched for postings within the Phase One study area. The following records were found:

- Three PTTW were issued for dewatering associated with construction activities along Parkdale Avenue.
- Two Environmental Compliance Approvals (ECAs) were issued for municipal sewage works in the Phase One study area.

None of these records pose an environmental concern to the Phase One Property.

3.7.5 Hazardous Waste Program Registry

On August 19, 2025, the MECP Hazardous Waste Program (HWP) Registry website was searched for registered waste generators within the Phase One study area, the following records were found:

Location (Generator)	Proximity to the Site	Wastes Generated	Years	Environmental Concern to Site and Rationale
Centretown Citizens Ottawa Corporation 151 Parkdale Avenue (ON001054570)	60 m southwest	Oil skimmings and sludges	2023 to present	No, waste generation is inferred to be associated with building maintenance, it is not anticipated that significant quantities of wastes are generated.
Tunney's Pasture 120 Parkdale Avenue (ON4690864)	140 m west	Waste compressed gases, photoprocessing wastes, laboratory chemicals, pharmaceuticals, wastes oil and lubricants, oil skimmings and sludges, PCBs, light fuels, petroleum distillates, aliphatic solvents, other specified inorganics, pain/pigment/coating residues, alkaline wastes, acid wastes	2022 to present	No, due to the distance and cross-gradient location from the Phase One property. Waste generation is associated with laboratory and other operations at Tunney's Pasture.
150 Tunney's Pasture Driveway (ON001054364)	140 m west	Pathological wastes	2023 to present	No, due to the distance and cross gradient location from the Phase One property. Waste generation is associated with operations at Tunney's Pasture.
Tomlinson Environmental Services Ltd. 200 Tunney's Pasture Driveway (ON001059691)	200 m west	Waste oils and lubricants	2023 to present	No, due to the distance and cross gradient location from the Phase One property. Waste generation is inferred to be associated with demolition of a building at Tunney's Pasture.
Sentinel Management 215 Parkdale Avenue (ONS0402-1-346TKO-1)	220 m southwest	Oil skimmings and sludges	2023 to present	No, waste generation is inferred to be associated with building maintenance, it is not anticipated that significant quantities of wastes are generated.

None of the records reviewed pose an environmental concern to the Phase One property.

3.7.6 Records of Site Condition

On August 21, 2025, the MECP Brownfields Registry website was searched for postings of Records of Site Condition within the Phase One study area. The following RSCs were found:

- 55-59 Carruthers Avenue: An RSC was filed for this property in 2017. PHC and metals impacted soil was identified on the property. No groundwater impact was identified.

This record does not represent an environmental concern to the Phase One property.

3.7.7 Coal Gasification Plants

Documents entitled *Inventory of Industrial Sites Producing or Using Coal Tar and Related Tars in Ontario* prepared by the MECP and *Inventory of Coal Gasification Plant Waste Sites in Ontario* prepared by Intera Technologies Ltd. were reviewed. There were no coal gasification plants identified within the Phase One study area.

3.7.8 PCB Storage Sites

Documents entitled *National Inventory of PCBs in Use and PCB Wastes in Storage in Canada, 2003 Annual Report* prepared by Environment Canada and *Ontario Inventory of PCB Storage Sites* prepared by the MECP were reviewed. No records pertaining to PCB storage sites were identified within the Phase One study area.

3.7.9 Waste Disposal Sites

Documents entitled *Old Landfill Management Strategy, Phase 1, Identification of Sites, City of Ottawa, Ontario* prepared by Golder Associates Ltd. and *Waste Disposal Site Inventory* prepared by the MECP were reviewed.

Ur-38 was located at Stonehurst Avenue and Bayview Avenue (MOE ID x1021), approximately 250 m east of the Phase One property. Several large sewage lagoons were present on the property which were filled with earth and construction rubble (cider, ash, glass etc.) between 1928 and 1932. The former landfill occupied approximately 0.6 hectares and is currently occupied by a park and a church.

As the former landfill (PCA #58 – Waste disposal and waste management, including thermal treatment, landfilling and transfer of waste, other than use of biosoils as soil conditioners) is located over 200 m cross-gradient of the Phase One property, it was not considered to contribute to an APEC.

3.7.10 Former Industrial Sites

The document entitled *Mapping and Assessment of Former Industrial Sites; City of Ottawa* prepared by Intera Inc. was reviewed. No historic industrial sites were identified within the Phase One study area.

3.8 EcoLog ERIS Database Search

A search of provincial and federal databases for records pertaining to the Phase One property and properties within the Phase One study area was conducted by EcoLog ERIS. EXP has confirmed neither the completeness nor the accuracy of the records that were provided. A copy of the EcoLog ERIS report is provided in Appendix D.

The following entries from the EcoLog ERIS report were reviewed and summarized below:

Location	Proximity to the Site	Description	Database	Environmental Concern to Site (Yes/No) & Rationale
151 Parkdale Avenue	60 m southwest	Centretown Citizens Ottawa Corporation, registered waste generator of oil skimmings and sludges in 2024 (ON001054570).	Ontario Regulation 347 Waste Generator Summary (GEN)	No, wastes are inferred to be associated with building maintenance.
154 Hinchey Avenue	50 m south	October 1999, a furnace oil spill to the basement floor at a private residence.	Ontario Spills (SPL)	Yes, due to the proximity and inferred up gradient location from the Phase One property (PCA 12 – PCA #Other – Furnace oil spill).

Location	Proximity to the Site	Description	Database	Environmental Concern to Site (Yes/No) & Rationale
159 Forward Avenue	50 m south	Golder Associates, registered waste generator of inorganics in 2019 (ON8253910).	GEN	No, waste generation activities were associated with environmental investigations on the property.
120 Parkdale Avenue	100 m west	Public Works and Government Services Canada registered waste generator laboratory chemicals, petroleum distillates, aliphatic solvents, light fuels, waste compressed gases, PCBs, waste oils and lubricants, photoprocessing wastes, paint/pigment/coating residues, alkaline and acid wastes from 2005 to 2024 (ON4690864, ON9360293). SNC Lavalin, registered waste generator of acid wastes, aliphatic solvents, alkaline wastes, paint/pigment/coating residues, organic laboratory chemicals, waste oils and lubricants, oil skimmings and sludges, petroleum distillates, waste compressed gases in 2013 (ON8217071).	GEN	No, due to the distance and cross gradient location from the Phase One property.
80 Carruthers Avenue	110 m southeast	Johannes Pothuma, registered waste generator of petroleum distillates from 1988 to 1998 (ON1024000).	GEN	No, due to the distance and cross-gradient location from the Phase One property.
170 Tunney's Pasture Driveway	170 m southwest	Aboveground storage tank for an emergency generator installed in 2010.	Federal Identification Registry for Storage Tank Systems (FRST)	No, due to the distance and cross gradient location from the Phase One property (PCA 13 – PCA # 28 – Gasoline and associated products storage in fixed tanks).
18 Burnside Avenue	130 m east	Ottawa Community Housing Corporation, registered waste generator of light fuels in 2006 (ON7534774). Elevation Elevator Inc., registered waste generator of waste oils and lubricants in 2017 (ON3902198).	GEN	No, waste generation is associated with building maintenance. It is not anticipated that significant quantities of wastes are generated.
1405 Main Statistics Canada	150 m southwest	Statistics Canada, registered waste generator of petroleum distillates, alkaline wastes, photo processing wastes, organic laboratory chemicals, pathological wastes from 2002 to 2022 (ON0684800, ON5658190).	GEN	No, due to the distance from the Phase One property. It is considered unlikely that government buildings generate a significant quantity of wastes.
150 Tunney's Pasture	170 m southwest	Lexus Mechanical, registered waste generator of unlisted wastes in 2011 (ON7437788). Statistics Canada, registered waste generator of pathological wastes from 2017 to 2024 (ON7845931).	GEN	No, due to the distance and cross-gradient location from the Phase One property.

Location	Proximity to the Site	Description	Database	Environmental Concern to Site (Yes/No) & Rationale
		Record for 15,000 L diesel fuel UST for a backup generator installed in 2006.		
44 Emerson Avenue	180 m north	CCC384 registered waste generator of aliphatic solvents in 2005 (ON9041525).	GEN	No, waste generation is associated with building maintenance. It is not anticipated that significant quantities of wastes are generated.
183 Forward Avenue	180 m south	BluePrint Construction Services Ltd., registered waste generator of light fuels in 2022 (ON7521255).	GEN	No due to the distance from the Phase One property.
184 Forward Avenue	180 m south	Frank & Sons Painting & Decorating Ltd., registered waste generator of aromatic solvents, petroleum distillates from 1998 to 2010 (ON2361400).	GEN	No due to the distance from the Phase One property.
185 Hinchey Avenue	190 m southeast	August 1999, unknown quantity of furnace oil reported spilled to basement floor.	SPL	No, due to the distance from the Phase One property. Sill was reported cleaned.
51 Stonehurst Avenue	220 m east	4241258 Canada Inc., registered waste generator of inorganics in 2024 (ON001060493).	GEN	No, due to the distance and cross-gradient location from the Phase One property.
Burnside Avenue and Sidell Street	250 m east	Closed waste disposal site.	Anderson's Waste Disposal Sites (ANDR)	No, due to the distance and cross-gradient location from the Phase One property (PCA 11 – PCA #58 – Waste disposal and waste management, including thermal treatment, landfilling and transfer of waste, other than use of biosoils as soil conditioners).

In addition to the databases outlined above the following entries from the EcoLog ERIS report were reviewed and summarized below:

- The Certificate of Approval and Environmental Compliance Approval databases identified nine records in the Phase One study area. The records were all for private/municipal sewer or water works;
- The Permit to Take Water database identified three PTTW in the Phase One study area. All of the records were associated with construction dewatering;
- The Ontario Spills database identified 20 records for minor spills. None of these spills were considered to results in environmental concerns to the Phase One property; and,
- There were 11 records found in the Water Well Information System (WWIS) database for the Phase One study area. All of the well records were for monitoring wells.

Based on a review of Ecolog report, several PCAs were identified in the Phase One study area. Due to the proximity and inferred upgradient location from the Phase One property **PCA 12** – PCA #Other – Furnace oil spill, was considered to contribute to an APEC.

3.9 Physical Setting Sources

3.9.1 Aerial Photographs

Aerial photographs dated 1928, 1933, 1946, 1965, 1976, 1991, 1999, 2014, and 2022 were available for review on the City of Ottawa website. Aerial photographs dated prior to 1928 were not available for review. The following table summarizes the development and land use history of the Phase One property and adjacent properties as depicted on the reviewed aerial photographs. Copies of the aerial photographs are provided in Appendix E.

Aerial Photograph (year)	Details
1928	The existing residence is present on the Phase One property. Forward Avenue and streets to the east and west of the site are in a similar configuration to present day. Property to the west of Parkdale Avenue is undeveloped. Properties in the Phase One study appear to be mainly residential.
1933	The Phase One property and study area appear similar to the 1928 aerial photograph.
1946	The Phase One property and study area appear similar to the 1933 aerial photograph.
1965	The Phase One property appears similar to the 1946 aerial photograph. Infill development with multi-storey apartment buildings has occurred throughout the Phase One study area. The garage is visible at 140 Hinchey Avenue, what may be a pump island is visible on the west side of 140 Hinchey Street. Development of the Tunney's Pasture federal complex has occurred to the west across Parkdale Avenue. The waterfront area to the northeast of the site appears to have been partially infilled.
1976	The Phase One property and study area appear similar to the 1965 aerial photograph.
1991	The Phase One property appears similar to the 1976 aerial photograph. The residences to the south of the site have been demolished and an apartment building has been constructed.
1999	The residence across from 159 Forward Avenue has been demolished and townhouses have been constructed. The Phase One property and remainder of the Phase One study area appear similar to the 1991 aerial photograph.
2014	The Phase One property and study area appear similar to the 1999 aerial photograph.
2019	The addition at the rear of the residence on the Phase One property has been demolished. The Phase One study area appears similar to the 2014 aerial photograph.
2022	The residences at 132 and 134 Forward Avenue have been demolished, and the properties are vacant. The buildings at 147 and 159 Forward Avenue have been demolished, and an apartment building is under construction. The Phase One property and the remainder of the Phase One study area appear similar to the 2019 aerial photograph.

Based on the review of the aerial photography, other than the previously identified **PCA 2**, no additional environmental concerns were identified.

3.9.2 Topography, Hydrology, Geology

The following information sources were reviewed to determine the nature of the subsurface materials at the site:

- Map 1506A, Surficial Geology, Ottawa- Hull. Scale 1:50,000. 1982;
- Map 1508A, Generalized Bedrock Geology, Ottawa- Hull. Scale 1:125,000. 1980; and,
- MECP Water Well Records.

Limestone bedrock is anticipated to be present between surface and 0.5 m bgs. Any surficial material present on the Phase One property will be fill.

3.9.3 Fill Materials

Bedrock is present approximately 0.5 metres below ground surface (m bgs) in the Phase One study area. Any surficial material present on the site is likely fill (**PCA 14**: PCA #30 – Importation of fill material of unknown quality).

3.9.4 Water Bodies and Areas of Natural Significance

There are no water bodies on the subject site. The nearest water body is the Ottawa River is located approximately 300 m northeast of the Phase One property. The inferred groundwater flow direction is to the north-northeast towards the Ottawa River.

There are no Area of Natural Significance (ANSI) within the Phase One study area, according to the Ministry of Natural Resources and Forestry Natural Heritage website (www.gisapplication.lrc.gov.on.ca/mamnh/Index.html).

3.9.5 Well Records

The Ontario well records website (www.ontario.ca/environment-and-energy/map-well-records water wells) was accessed. Eleven well records were identified in the Phase One study area. All of the records were for monitoring wells. Well records indicate that surficial geology in the Phase One study area generally consists of fill. Limestone bedrock is present approximately 0.5 metres below ground surface.

There are no oil, gas, or salt wells within the Phase One study area, according to the Oil, Gas & Salt Resources Library (maps.ogsrlibrary.com/wells/).

3.10 Site Operating Records

No site operating records were provided to EXP for review.

3.11 Summary of Records Review

The following PCAs were identified in the records review:

- **PCA 1**: PCA #28 – UST at 174 Forward Avenue (140 m south)
- **PCA 2**: PCA #10 PCA #28 – garage/service station at 140 Hinchey Avenue (south adjacent)
- **PCA 3**: PCA #28 – Record for gasoline tank, UST/AST not specified at 147 Forward Avenue (30 m south)
- **PCA 4**: PCA #28 – Record for fuel oil tank, AST/UST not specified at 159 Forward Avenue (50 m south)
- **PCA 5**: PCA #28 – Record for gasoline UST at 121 Parkdale Avenue (105 m northwest)
- **PCA 6**: PCA #10 – Repair garage from the 1940s to 2010 at 55 Carruthers Avenue (130 m east)
- **PCA 7**: PCA #28 – Record for gasoline UST at 173 Hinchey Avenue (150 m southeast)
- **PCA 8**: PCA #10, PCA #28 – Repair garage from the 1960s to the 1970s; Record for gasoline UST at 187 Forward Avenue (180 m south)
- **PCA 9**: PCA #28 – Record for two gasoline USTs and a fuel oil tank at 196 Forward Avenue (180 m south)
- **PCA 10**: PCA #10 – Repair garage from the 1970s to present at 193 Hinchey Avenue (215 m southeast)

*In-Harmony Developments Inc.
Phase One Environmental Site Assessment
133 Forward Avenue, Ottawa, Ontario
OTT-25011403-A0
October 3, 2025*

- **PCA 11:** PCA #58 – Former waste disposal site at Stonehurst Avenue and Bayview Avenue (250 m east)
- **PCA 12:** PCA #Other – Furnace oil spill at 154 Hinchey Avenue (50 m south)
- **PCA 13:** PCA #28 – AST for emergency generator at 170 Tunney's Pasture Driveway (170 m southwest)
- **PCA 14:** PCA #30 – Site is located in an area of shallow bedrock, fill is likely present overlying the bedrock (Phase One property)

The likely presence of fill material on the Phase One property is considered to contribute to an APEC. Due to the proximity and inferred up-gradient direction from the Phase One property, the former repair garage/gas station at 140 Hinchey Avenue and the furnace oil spill at 154 Hinchey Avenue result in an APEC. None of the other off-site PCAs were determined to contribute to APECs.

4.0 Interviews

Interviews were conducted by EXP with the individuals identified to be the most knowledgeable about both the current and historical Phase One property uses. The purpose of interviews is to obtain information to assist in identifying areas of potential environmental concern and identify details of potentially contaminating activities or potential contaminant pathways, in, on or below the Phase One property.

The current property owner, Mr. Pierre Bellefeuille, was interviewed via email on September 2, 2025. Mr. Bellefeuille has owned the property since November 2004. The heating was converted from oil to propane in December 2019. Mr. Bellefeuille was not aware of any spills related to the heating oil tank. The former heating oil tank is a PCA (**PCA 15** – PCA #28 – Gasoline and associated products storage in fixed tanks).

Mr. Bellefeuille was unaware of any environmental issues pertaining to the Phase One property.

5.0 Site Reconnaissance

5.1 General Requirements

On August 15, 2025, at 8:00 am, Ms. Leah Wells of EXP conducted the site visit for the Phase One property. The weather was sunny with an approximate temperature of 20 degrees Celsius on the day of the site visit. The site visit lasted approximately 60 minutes.

The site visit was conducted in accordance with EXP's internal health and safety protocols and with the Ministry of Labour health and safety regulations. The purpose of the site visit was to assess the current conditions of the Phase One property.

Observations of the Phase One property and surrounding properties within the Phase One study area were conducted. Adjoining properties were observed from within the grounds of the Phase One property and from public roads and sidewalks.

Photographs were taken at the Phase One property on August 15, 2025, and pertinent photographs are included in Appendix F.

5.2 Specific Observations at the Phase One Property

5.2.1 Buildings and Structures

A detached two-storey residence with a basement was present on the Phase One property. The residence was divided into two apartment units.

5.2.2 Site Utilities and Services

The residence was connected to municipal water and sewer. Heating was supplied via a propane fired furnace. The propane tanks were located on the north side of the residence.

5.3 Storage Tanks

5.3.1 Underground Storage Tanks

EXP did not observe any evidence of underground storage tanks (USTs), such as vent and fill pipes, during the site reconnaissance.

5.3.2 Above Ground Storage Tanks

EXP did observe two propane tanks on the north side of the residence. Due to the contents, these ASTs are not considered a concern. Historically, a heating oil AST was present in the southwest corner of the basement. No staining was observed on the concrete floor in this area.

5.4 Chemical Storage Handling and Floor Condition

Chemicals observed on the Site were limited to retail sized containers of household cleaners, and maintenance products such as paint.

All chemicals observed on the property were stored in small quantities and in their original retail packaging or approved containers. All chemical storage containers on the property were observed to be in good condition at the time of EXP's site visit. Flooring in the vicinity of any chemical storage areas was observed to be in good condition, free of damage or staining.

As such, the potential environmental concern to the subsurface environmental conditions of the property from the use of chemicals is considered to be low.

5.5 Areas of Stained Soil, Pavement or Stressed Vegetation

No staining or stressed vegetation was observed on the Phase One property.

5.6 Fill and Debris

No fill material or areas of disturbed soil was observed on the Phase One property.

5.7 Air Emissions

Regulatory control of air emissions in Ontario is the responsibility of the MECP. According to the Environmental Protection Act (EPA), an ECA (Air) is required for the ongoing operation of any equipment that may discharge a contaminant into the natural environment if the equipment was installed, modified or altered after June 29, 1988.

No air emissions of concern were identified at the time of the site visit.

5.8 Odours

No strong odours were present during the site visit.

5.9 Noise

No excessive noise was heard during the site visit.

5.10 Other Observations

There were no pits and lagoons, no railways or spurs and no unidentified substances observed on the Phase One property.

5.11 Special Attention Items, Hazardous Building Materials and Designated Substances

5.11.1 Asbestos

Asbestos-containing materials (ACM) are fibrous hydrated silicates and can be found in building materials as either "unbound" or "bound" asbestos. Friable asbestos refers to materials where the asbestos fibres can be separated from the material with which it is associated. Non-Friable asbestos refers to asbestos that is associated with a binding agent (such as tar or cement). Friable asbestos is commonly found in boiler and pipe insulation. Non-Friable asbestos is typically found in roofing tars, floor and ceiling tiles, and asbestos-containing cement.

ACM in the workplace are defined as a Designated Substance under the Ontario Occupational Health and Safety Act (OHSA). Under OHSA, persons in the workplace are required to be notified of the presence of ACMs once they are suspected to be present, and if there is a potential for workers to be exposed. The use of ACM was discontinued in Canada in the late 1970s/early 1980s, although non-friable asbestos can still be found in recently constructed buildings.

Based on the age of the buildings, ACM may be present in the building.

5.11.2 Ozone Depleting Substances (ODSs)

Chlorofluorocarbons (CFC), often referred to as freons, ceased production in Canada in 1993 as a result of their ozone-depleting characteristics. Importation of CFCs into Canada ceased in 1997 and a total ban on their use is proposed for 2020. The use of these materials is still permitted in existing equipment, but equipment must be serviced by a licensed contractor such that CFCs are contained and not released to the environment during servicing or operation.

Maintenance of refrigerant containing equipment should continue to be completed by a licensed refrigeration contractor. The equipment should only be repaired, removed, or serviced by an appropriately licensed contractor.

5.11.3 Lead

Lead has frequently been used in oil-based paints, roofing materials, cornices, tank linings, electrical conduits and soft solders for tinplate and plumbing. The use of lead-based paints (LBPs) was phased out *circa* 1976. Paint that was produced or used between 1976 and 1980 may contain small amounts of lead. Paint that was produced or used prior to 1950 may contain higher levels of lead. The main concern regarding lead paint is its potential to become lead dust or chips either through deterioration and/or mechanical means (i.e., sanding, abrasion, etc.). Exposure to lead dust or chips occurs by ingestion or inhalation.

Based on the age of the buildings, it is possible that LBPs are present. Painted surfaces observed during the site visit were in good condition.

5.11.4 Mercury

Mercury could be found in some batteries, light bulbs, old paints, thermostats, old mirrors, etc. Based on an investigation by Consumer and Corporate Affairs Canada, and an assessment of potential health risks by Health and Welfare Canada, in 1991 the decision was made to eliminate the use of mercury compounds in indoor latex paints. The Canadian Paint and Coatings Association (CPCA) supported the withdrawal and all Canadian manufacturers and formulators of the preservative voluntarily agreed to remove "interior uses" from their product labels.

The interior painted surfaces observed during EXP's site visit were good condition. No mercury containing equipment was observed at the site. Due to the age of the buildings, there is potential for mercury containing fluorescent lightbulbs/tubes to be present.

5.11.5 Polychlorinated Biphenyls (PCB)

The manufacture of PCB in North America was prohibited under the Toxic Substances Control Act (1977). Their use as a constituent of new products manufactured in or imported into Canada was prohibited by regulations in 1977 and 1980. As such, sites developed or significantly renovated after 1980 are unlikely to have PCB-containing equipment on the Phase One property. Potential equipment, which could contain PCB include fluorescent mercury and sodium vapour light ballasts, oil filled capacitors and transformers. Any electrical equipment containing PCB must be disposed of in accordance with Ontario Regulation 362 when it is removed from service. Ongoing operation of equipment containing PCB is permissible.

Based on the age of the it is possible that PCB containing equipment is present.

5.11.6 Urea Formaldehyde Foam Insulation

Formaldehyde is a pungent, colourless gas commonly used in water solution as a preservative and disinfectant. It is also a basis for major plastics, including durable adhesives. It occurs naturally in the human body and in the outdoor environment. Formaldehyde is used to bond plywood, particleboard, carpets, and fabrics, and it contributes to "that new house smell."

Formaldehyde is also a by-product of combustion; it is found in tobacco smoke, vehicle exhaust and the fumes from furnaces, fireplaces and wood stoves. While small amounts of formaldehyde are harmless, it is an irritating and toxic gas in significant concentrations. Symptoms of overexposure to formaldehyde include irritation to eyes, nose, and throat; persistent cough and respiratory distress; skin irritation; nausea; headache; and dizziness.

Urea-formaldehyde foam insulation (UFFI) was developed in Europe in the 1950s as an improved means of insulating difficult-to-reach cavities in the walls. It is typically made at a construction site from a mixture of urea-formaldehyde resin, a foaming agent and compressed air. When the mixture is injected into the wall, urea and formaldehyde unite and "cure" into an insulating foam plastic.

During the 1970s, when concerns about energy efficiency led to efforts to improve building insulation in Canada, UFFI became an important insulation product for existing buildings. The further use of UFFI was banned in Canada in 1980.

No evidence of UFFI was observed during the site visit.

5.11.7 Radon

Radon is a colourless, odourless, radioactive gas that occurs naturally in the environment. It comes from the natural breakdown of uranium in soils and rocks. Exposure to high levels of radon increases the risk of developing lung cancer. This relationship has prompted concern that radon levels in some Canadian buildings may pose a health risk. Radon gas can move through small spaces in the soil and rock and seep into a building through cracks in concrete, sumps, joints, and basement drains. Concrete-block walls are particularly porous to radon and radon trapped in water from wells can be released into the air when the water is used.

Due to the potential health concerns associated with radon, Health Canada released a guideline in June 2007 for a maximum acceptable level of radon gas of 200 Becquerels per cubic metre (Bq/m³) where radon gas is present and the annual radon concentration exceeds 200 Bq/m³ in the normal occupancy area.

A radon gas assessment was beyond the scope of this Phase One ESA, and as such, radon gas was not assessed. The Radon Potential Map of Ontario created by Radon Environmental indicates that the Phase One property is located in Zone 3 – Guarded, which has the lowest potential for radon. The zones are identified based on regional geologic conditions. It is noted that although the property is located in Zone 3, a wide spectrum of readings can occur in all zones.

5.11.8 Mould

Mould is found in the natural environment and is required for the breakdown of plant debris such as leaves and wood. Mould spores are found in the air in both the indoor and outdoor environments. In order for mould to grow, a food source (i.e. gypsum wallboard, wallpaper, wood, etc.) and moist conditions are required. Mould can have an impact on human health depending on the species and concentration of the airborne mould spores. Health effects can include allergies and mucous membrane irritation.

Currently there are no regulations governing mould; however, there are several guidelines addressing mould assessments and abatement. At the moment, the industry standards include the Canadian Construction Association (CCA) document 82-2004 titled "mould guidelines for the Canadian construction industry" and the Environmental Abatement Council of Ontario (EACO) guidelines titled "EACO Mould Abatement Guidelines, Edition 3 (2015)."

It is important to note that the Ministry of Labour (MOL) has governed protecting workers under the Occupational Health and Safety Act, which states that employers are required to take every precaution reasonable to protect their workers. This includes protecting workers from mould within workplace buildings.

No mould or water damage was observed in the building.

5.12 Other Substances

No other special attention substances (such as acrylonitrile or isocyanates) were suspected to be present at the Phase One property at the time of site reconnaissance.

5.13 Processing and Manufacturing Operations

No processing or manufacturing operations were observed at the Phase One property.

5.14 Hazardous Materials Use and Storage

No hazardous materials are used or stored at the Phase One property.

5.15 Vehicle and Equipment Maintenance Areas

No vehicle or equipment maintenance was observed at the Phase One property.

5.16 Oil/Water Separators

No oil/water separators were observed at the Phase One property.

5.17 Sewage and Wastewater Disposal

Sewage and wastewater generated at the Phase One property are disposed of via the municipal system.

5.18 Solid Waste Generation, Storage & Disposal

Solid wastes are limited to household wastes, collected by the City of Ottawa.

5.19 Liquid Waste Generation, Storage & Disposal

No liquid wastes are currently generated at the Phase One property.

5.20 Unidentified Substances

No unidentified substances were observed on the Phase One property at the time of the site visit. No dumping or any other deleterious materials were identified.

5.21 Hydraulic Lift Equipment

No hydraulic lift equipment of concern was identified at the Phase One property.

5.22 Mechanical Equipment

No mechanical equipment of concern was present on the Phase One property.

5.23 Abandoned and Existing Wells

No abandoned or existing wells were observed during the site visit.

5.24 Roads, Parking Facilities and Right of Ways

Vehicular access to the Phase One property is via Forward Avenue.

5.25 Adjacent and Surrounding Properties

A visual inspection of the adjacent properties and properties within 250 m of the Phase One property was conducted from publicly accessible areas to identify the occupants and document the uses and sources of potential environmental concerns that may impact the Phase One property. Refer to Figure 3 in Appendix B for the adjacent land uses.

The following land uses border the Phase One property:

- North: Residential;
- West: Residential;
- East: Residential; and
- South: Commercial (garage) and residential.

A garage is present at 140 Hinchey Avenue (**PCA 2**), south adjacent to the Phase One property. No other environmental concerns relating to the adjacent properties were observed at the time of the site visit.

5.26 Enhanced Investigation Property

Ontario Regulation 153/04 defines an enhanced investigation property as a “property that is used, or has ever been used, in whole or in part for an industrial use or any of the following commercial uses: a garage; a bulk liquid dispensing facility, including a gasoline outlet; or, for the operation of dry-cleaning equipment.”

Therefore, in accordance with Regulation 153/04, the property is not considered to be an enhanced investigation property.

6.0 Review and Evaluation of Information

6.1 Current and Past Uses

Based on a review of historical aerial photographs, historical maps, and other records the Phase One property has been developed with the existing single-family residence since at least 1912.

6.2 Potentially Contaminating Activity

Ontario Regulation (O. Reg.) 153/04 defines a Potential Contaminating Activity (PCA) as one of fifty-nine (59) industrial operations set out in Table 2 of Schedule D that occurs or has occurred in the Phase One study area. The following PCA were identified for the Phase One property and the Phase One study area:

The following PCAs were identified:

- **PCA 1:** PCA #28 – UST at 174 Forward Avenue (140 m south)
- **PCA 2:** PCA #10 PCA #28 – garage/service station at 140 Hinchey Avenue (south adjacent)
- **PCA 3:** PCA #28 – Record for gasoline tank, UST/AST not specified at 147 Forward Avenue (30 m south)
- **PCA 4:** PCA #28 – Record for fuel oil tank, AST/UST not specified at 159 Forward Avenue (50 m south)
- **PCA 5:** PCA #28 – Record for gasoline UST at 121 Parkdale Avenue (105 m northwest)
- **PCA 6:** PCA #10 – Repair garage from the 1940s to 2010 at 55 Carruthers Avenue (130 m east)
- **PCA 7:** PCA #28 – Record for gasoline UST at 173 Hinchey Avenue (150 m southeast)
- **PCA 8:** PCA #10, PCA #28 – Repair garage from the 1960s to the 1970s; Record for gasoline UST at 187 Forward Avenue (180 m south)
- **PCA 9:** PCA #28 – Record for two gasoline USTs and a fuel oil tank at 196 Forward Avenue (180 m south)
- **PCA 10:** PCA #10 – Repair garage from the 1970s to present at 193 Hinchey Avenue (215 m southeast)
- **PCA 11:** PCA #58 – Former waste disposal site at Stonehurst Avenue and Bayview Avenue (250 m east)
- **PCA 12:** PCA #Other – Furnace oil spill at 154 Hinchey Avenue (50 m south)
- **PCA 13:** PCA #28 – AST for emergency generator at 170 Tunney's Pasture Driveway (170 m southwest)
- **PCA 14:** PCA #30 – Site is located in an area of shallow bedrock, fill is likely present overlying the bedrock (Phase One property)
- **PCA 15:** PCA #28 – Former heating oil AST in the basement of the residence (Phase One property)

No other PCAs that took place within the vicinity of the Phase One property (approximately 250 m radius) were identified.

6.3 Areas of Potential Environmental Concern

Ontario Regulation 153/04 defines an APEC as an area on a property where one or more contaminants are potentially present.

The following areas of potential environmental concern (APEC) were identified:

- **APEC #1** – South property line (**PCA 2:** PCA #10 – Commercial autobody shops, PCA #28 – Gasoline and associated products storage in fixed tanks)

- APEC #2 – South property line (**PCA 12**: PCA #Other – Furnace oil spill)
- APEC #3 – Entire Phase One property (**PCA 13**: PCA #30 – Importation of fill material of unknown quality)
- APEC #4 – Southwest corner of the residence (**PCA 14**: PCA #28 – Gasoline and associated products storage in fixed tanks)

6.4 Phase One Conceptual Site Model

To develop a conceptual model for the Phase One property, the following physical characteristics and pathways were considered. A conceptual site model (CSM) showing the topography of the site, inferred groundwater flow, general site features, APEC, and PCA is shown in Figure 2.

6.4.1 Current and Past Uses

Based on a review of historical aerial photographs, historical maps, and other records the Phase One property has been developed with the existing single-family residence since at least 1912.

6.4.2 Buildings and Structures

The Phase One property is occupied by a two-storey residence with a basement, and a detached garage.

6.4.3 Underground Utilities

The Phase One property, and all other properties located, in whole or in part, within 250 metres of the boundaries of the Phase Two property, are supplied by a municipal drinking water system, as defined in the Safe Drinking Water Act, provided by the City of Ottawa. Further, the Phase One property is not located in an area designated in the municipal official plan as a well-head protection area and no properties within the Phase One study area have a well that is being used or is intended for use as a source of potable water. Thus, in accordance with Section 35 of Ontario Regulation 153/04, non-potable water standards apply to the Phase One property.

The Phase One property is serviced by municipal water and sewer, and overhead hydro. Heating is provided via propane.

6.4.4 Water Bodies and Groundwater Flow Direction

There are no water bodies on the subject site. The nearest water body is the Ottawa River is located approximately 300 m northeast of the Phase One property. The inferred groundwater flow direction is to the north-northeast towards the Ottawa River.

6.4.5 Areas of Natural Significance

The Phase One property is not located within an area of natural significance, and it does not include land that is within 30 metres of an area of natural significance. In accordance with Section 41 of Ontario Regulation 153/04, the Phase Two property is not an environmentally sensitive area.

6.4.6 Water Wells

No wells used as a source of potable water or for agricultural purposes were observed on the Phase One property or on any property within 250 metres of the Phase Two property.

6.4.7 Potentially Contaminating Activity

Ontario Regulation 153/04 defines a PCA as one of 59 operations set out in Table 2 of Schedule D that occurs or has occurred in a Phase One study area.

Ontario Regulation 153/04 defines a potentially contaminating activity (PCA) as one of 59 operations set out in Table 2 of Schedule D that occurs or has occurred in a property study area. If an activity is not listed in Table 2, the PCA is to be identified as “not applicable” and described. Potentially contaminating activities were identified on-Site and within 250 m from the Phase Two property site boundaries (Figure 2). Each PCA was further evaluated to determine if the activity may be contributing to an area of potential environmental concern (APEC) at the Phase Two property or if they are considered de-minimis and not contributing to an APEC.

The following PCAs were identified:

EXP PCA #	Location of PCA	Potentially Contaminating Activity (PCA)	Description	Rationale
PCA 1	174 Forward Avenue (150 m south)	PCA #28 – Gasoline and associated products storage in fixed tanks,	Record for a UST of unknown volume.	No, due to the distance from the Phase One property.
PCA 2	140 Hinchey Avenue (south adjacent)	PCA #10 – Commercial autobody shops PCA #28 – Gasoline and associated products storage in fixed tanks	Repair garage from the 1940s to present. Records for USTs/pump island inferred to have been present on the south part of the property.	Yes, due to the proximity and inferred upgradient location from the Phase One property
PCA 3	147 Forward Avenue (30 m south)	PCA #28 – Gasoline and associated products storage in fixed tanks	Record for 1,135 L gasoline tank, UST/AST not specified.	No, the property was redeveloped in the early 2020s, a Phase Two ESA for the property did not identify any groundwater contamination
PCA 4	159 Forward Avenue (50 m south)	PCA #28 – Gasoline and associated products storage in fixed tanks	Record for fuel oil tank at St. Antoine School, AST/UST not specified.	No, the property was redeveloped in the early 2020s, a Phase Two ESA for the property did not identify any groundwater contamination
PCA 5	121 Parkdale Avenue (105 m northwest)	PCA #28 – Gasoline and associated products storage in fixed tanks	Record for a 1,362 L gasoline UST.	No, due to the distance and inferred downgradient location from the Phase One property.
PCA 6	55 Carruthers Avenue (130 m east)	PCA #10 – Commercial autobody shops	Repair garage from the 1940s to 2010s.	No, due to the distance and inferred cross gradient location from the Phase One property. The property was redeveloped with an apartment building in 2017. An RSC was filed for this property; no groundwater contamination was identified.
PCA 7	173 Hinchey Avenue (150 m southeast)	PCA #28 – Gasoline and associated products storage in fixed tanks	Record for 1,135 L gasoline UST.	No, due to the distance from the Phase One property.
PCA 8	187 Forward Avenue (180 m south)	PCA #10 – Commercial autobody shops PCA #28 – Gasoline and associated products storage in fixed tanks	Repair garage from the 1960s to the 1970s. Record for 4,540 L gasoline UST.	No, due to the distance from the Phase One property. The property was redeveloped with stacked townhouses in the late 1990s.
PCA 9	196 Forward Avenue (180 m south)	PCA #28 – Gasoline and associated products storage in fixed tanks	Record for two 2,270 L gasoline USTs and a fuel oil tank.	No, due to the distance from the Phase One property.
PCA 10	193 Hinchey Avenue (215 m southeast)	PCA #10 – Commercial autobody shops	Repair garage from the 1970s to present.	No, due to the distance from the Phase One property.

EXP PCA #	Location of PCA	Potentially Contaminating Activity (PCA)	Description	Rationale
PCA 11	Stonehurst Avenue & Bayview Avenue (250 m east)	PCA #58 – Waste disposal and waste management, including thermal treatment, landfilling and transfer of waste, other than use of biosoils as soil conditioners	Several large sewage lagoons were present on the property which were filled with earth and construction rubble (cider, ash, glass etc.) between 1928 and 1932. The former landfill occupied approximately 0.6 hectares and is currently occupied by a park and a church.	No, due to the distance and cross-gradient location from the Phase One property.
PCA 12	154 Hinchey Avenue (50 m south)	PCA #Other – Furnace oil spill	Furnace oil spill of unreported quantity to an earthen basement floor at a private residence.	Yes, due to the proximity and inferred upgradient location from the Phase One property.
PCA 13	170 Tunney's Pasture Driveway (170 m southwest)	PCA #28 – Gasoline and associated products storage in fixed tanks	Aboveground storage tank for an emergency generator installed in 2010.	No, due to the distance and cross gradient location from the Phase One property.
PCA 14	133 Forward Avenue (Phase One property)	PCA #30 – Importation of fill material of unknown quality	The Phase One property is located in an area of shallow bedrock, fill is likely present overlying the bedrock.	Yes, as this PCA is located on the Phase One property.
PCA 15	133 Forward Avenue (Phase One property)	PCA #28 – Gasoline and associated products storage in fixed tanks	Historically, the residence was heated with oil.	Yes, as this PCA is located on the Phase One property.

6.4.8 Areas of Potential Environmental Concern

Ontario Regulation 153/04 defines an APEC as an area on a property where one or more contaminants are potentially present.

The following areas of potential environmental concern (APEC) were identified:

Area of Potential Environmental Concern (APEC)	Location of APEC on Phase One Property	Potentially Contaminating Activity (PCA)	Location of PCA (On-Site or Off-Site)	Contaminants of Potential Concern	Media Potentially Impacted (Groundwater, Soil and/or Sediment)
APEC #1	South property line	PCA 2: PCA #10 – Commercial autobody shops, PCA #28 – Gasoline and associated products storage in fixed tanks	Off-site	VOC, PHC, PAH	Groundwater
APEC #2	South property line	PCA 12: PCA #Other – Furnace oil spill	Off-site	VOC, PHC, PAH	Groundwater
APEC #3	Entire Phase One property	PCA 13: PCA #30 – Importation of fill material of unknown quality	On-site	VOC, PHC, PAH, metals and inorganics	Soil

Area of Potential Environmental Concern (APEC)	Location of APEC on Phase One Property	Potentially Contaminating Activity (PCA)	Location of PCA (On-Site or Off-Site)	Contaminants of Potential Concern	Media Potentially Impacted (Groundwater, Soil and/or Sediment)
APEC #4	Southwest corner of the residence	PCA 14: PCA #28 – Gasoline and associated products storage in fixed tanks	On-site	VOC, PHC, PAH	Groundwater

6.4.9 Subsurface Stratigraphy

Limestone bedrock is anticipated to be present between surface and 0.5 m bgs. Any surficial material present on the Phase One property is anticipated to be fill.

6.4.10 Uncertainty Analysis

The CSM is a simplification of reality, which aims to provide a description and assessment of any areas where potentially contaminating activity that occurred within the Phase One study area may have adversely affected the Phase One property. All information collected during this investigation, including records, interviews, and site reconnaissance, has contributed to the formulation of the CSM.

Information was assessed for consistency, however EXP has confirmed neither the completeness nor the accuracy of any of the records that were obtained or of any of the statements made by others. All reasonable inquiries to obtain accessible information were made, as required by Schedule D, Table 1, Mandatory Requirements for Phase One Environmental Site Assessment Reports. The CSM reflects our best interpretation of the information that was available during this investigation.

*In-Harmony Developments Inc.
Phase One Environmental Site Assessment
133 Forward Avenue, Ottawa, Ontario
OTT-25011403-A0
October 3, 2025*

7.0 Conclusions

The Qualified Person who oversaw this work, Leah Wells, P.Eng., recommends that a Phase Two ESA be conducted to address the PCA that may have adversely affected the Phase One property.

The Qualified Person can confirm that the Phase One Environmental Site Assessment was conducted per the requirements of Ontario Regulation 153/04, as amended, and in accordance with generally accepted professional practices.

8.0 References

- City of Ottawa, GeoOttawa online mapping tool, (maps.ottawa.ca/geottawa).
- Dubreuil, L. and C. Woods, *Catalogue of Canadian Fire Insurance Plans, 1875 – 1975*, 2002.
- Environment Canada, *National Inventory of PCBs in Use and PCB Wastes in Storage in Canada*, 2003 Annual Report, 2004.
- Golder Associates Ltd., *Old Landfill Management Strategy, Phase 1, Identification of Sites, City of Ottawa, Ontario*, October 2004.
- Intera Technologies Ltd., *Inventory of Coal Gasification Plant Waste Sites in Ontario, Volume II*, April 1987.
- Natural Resources Canada, The Atlas of Canada – Toporama website (atlas.gc.ca/toporama/en/)
- Oil, Gas & Salt Resources Library, website (maps.ogsrlibrary.com/wells).
- Ontario Ministry of Energy, Northern Development and Mines, Bedrock Geology Application (www.mndm.gov.on.ca/en/mines-and-minerals/applications/ogsearth/bedrock-geology), March 19, 2018.
- Ontario Ministry of Energy, Northern Development and Mines, Surficial Geology Application (www.mndm.gov.on.ca/en/mines-and-minerals/applications/ogsearth/surficial-geology), May 23, 2017.
- Ontario Ministry of the Environment, Conservation and Parks, *Access Environment website* (www.accessenvironment.ene.gov.on.ca).
- Ontario Ministry of the Environment, Conservation and Parks, *Environmental Registry website* (www.ebr.gov.on.ca/ERS-WEB-External).
- Ontario Ministry of the Environment, Conservation and Parks, *Guide for Completing Phase One Environmental Site Assessments under Ontario Regulation 153/04*, June 2011.
- Ontario Ministry of the Environment, Conservation and Parks *Hazardous Waste Information Network website* (www.hwin.ca).
- Ontario Ministry of the Environment, Conservation and Parks, *Inventory of Industrial Sites Producing or Using Coal Tar and Related Tars in Ontario*, November 1988.
- Ontario Ministry of the Environment, Conservation and Parks, *Ontario Inventory of PCB Storage Sites*, October 1995.
- Ontario Ministry of the Environment, Conservation and Parks, *Protocol for Analytical Methods Used in the Assessment of Properties under Part XV.1 of the Environmental Protection Act*, July 1, 2011.
- Ontario Ministry of the Environment, Conservation and Parks, Records of Site Condition website (www.lrcsde.lrc.gov.on.ca).
- Ontario Ministry of the Environment, Conservation and Parks, *Waste Disposal Site Inventory*, June 1991.
- Ontario Ministry of the Environment, Conservation and Parks, Water Wells website (www.ontario.ca/environment-and-energy/map-well-records water wells).
- Ontario Ministry of Labour, *Occupational Health and Safety Act*, R.S.O. 1990.
- Ontario Ministry of Natural Resources and Forestry, Natural Heritage website (www.gisapplication.lrc.gov.on.ca/mamnh/Index.html).

9.0 Limitation of Liability, Scope of Report, and Third Party Reliance

Basis of Report

This report ("Report") is based on site conditions known or inferred by the investigation undertaken as of the date of the Report. Should changes occur which potentially impact the condition of the site the recommendations of EXP may require re-evaluation. Where special concerns exist, or In-Harmony Developments Inc. ("the Client") has special considerations or requirements, these should be disclosed to EXP to allow for additional or special investigations to be undertaken not otherwise within the scope of investigation conducted for the purpose of the Report.

Reliance on Information Provided

The evaluation and conclusions contained in the Report are based on conditions in evidence at the time of site inspections and information provided to EXP by the Client and others. The Report has been prepared for the specific site, development, building, design or building assessment objectives and purpose as communicated by the Client. EXP has relied in good faith upon such representations, information and instructions and accepts no responsibility for any deficiency, misstatement or inaccuracy contained in the Report as a result of any misstatements, omissions, misrepresentation or fraudulent acts of persons providing information. Unless specifically stated otherwise, the applicability and reliability of the findings, recommendations, suggestions or opinions expressed in the Report are only valid to the extent that there has been no material alteration to or variation from any of the information provided to exp. If new information about the environmental conditions at the Site is found, the information should be provided to EXP so that it can be reviewed and revisions to the conclusions and/or recommendations can be made, if warranted.

Standard of Care

The Report has been prepared in a manner consistent with the degree of care and skill exercised by engineering consultants currently practicing under similar circumstances and locale. No other warranty, expressed or implied, is made. Unless specifically stated otherwise, the Report does not contain environmental consulting advice.

Complete Report

All documents, records, data and files, whether electronic or otherwise, generated as part of this assignment form part of the Report. This material includes, but is not limited to, the terms of reference given to EXP by the Client, communications between EXP and the Client, other reports, proposals or documents prepared by EXP for the Client in connection with the site described in the Report. In order to properly understand the suggestions, recommendations and opinions expressed in the Report, reference must be made to the Report in its entirety. EXP is not responsible for use by any party of portions of the Report.

Use of Report

The information and opinions expressed in the Report, or any document forming part of the Report, are for the sole benefit of the Client. No other party may use or rely upon the Report in whole or in part without the written consent of EXP. Any use of the Report, or any portion of the Report, by a third party are the sole responsibility of such third party. EXP is not responsible for damages suffered by any third party resulting from unauthorised use of the Report.

Report Format

Where EXP has submitted both electronic file and a hard copy of the Report, or any document forming part of the Report, only the signed and sealed hard copy shall be the original documents for record and working purposes. In the event of a dispute or discrepancy, the hard copy shall govern. Electronic files transmitted by EXP utilize specific software and hardware systems. EXP makes no representation about the compatibility of these files with the Client's current or future software and hardware systems. Regardless of format, the documents described herein are EXP's instruments of professional service and shall not be altered without the written consent of EXP.

*In-Harmony Developments Inc.
Phase One Environmental Site Assessment
133 Forward Avenue, Ottawa, Ontario
OTT-25011403-A0
October 3, 2025*

10.0 Signatures

We trust this report meets your current needs. If you have any questions pertaining to the investigation undertaken by EXP, please do not hesitate to contact the undersigned. The Qualified Person can confirm that the Phase One Environmental Site Assessment was conducted per the requirements of Ontario Regulation 153/04, as amended, and in accordance with generally accepted professional practices.

Leah Wells, P.Eng., QP_{ESA}
Environmental Engineer
Earth and Environment



Scott Lessard, B.Sc.
Senior Environmental Scientist
Earth and Environment

EXP Services Inc.

*In-Harmony Developments Inc.
Phase One Environmental Site Assessment
133 Forward Avenue, Ottawa, Ontario
OTT-25011403-A0
October 3, 2025*

Appendix A: Qualifications of Assessors

Qualifications of Assessors

EXP provides a full range of environmental services through a full-time Environmental Services Group. EXP's Earth and Environment Group has developed a strong working relationship with clients in both the private and public sectors and has developed a positive relationship with Ontario Ministry of the Environment, Conservation and Parks. Personnel in the numerous branch offices form part of a large network of full-time dedicated environmental professionals in the EXP organization.

Leah Wells, P.Eng., has six years of experience in the environmental consulting field. She has worked on numerous Phase I Environmental Site Assessments (ESA); Phase II ESAs, completing soil and groundwater sampling, soil vapour sampling, assisting in report preparation and data entry and analysis. Ms. Wells is a Qualified Person for completing Phase One and Two Environmental Site Assessments as per O.Reg. 153/04

Scott Lessard, B.Sc., is a Project Manager with 9 years of experience in the environmental consulting field. A graduate of Concordia University in Environmental Science, his technical undertakings have included: project coordination; Phase I and II Environmental Site Assessments; indoor air quality surveys including radon monitoring, contaminated site investigations including drilling supervision, environmental sampling and data evaluation including Designated Substance Surveys; proposal preparation, client liaison and technical report preparation.

EXP Services Inc.

*In-Harmony Developments Inc.
Phase One Environmental Site Assessment
133 Forward Avenue, Ottawa, Ontario
OTT-25011403-A0
October 3, 2025*

Appendix B: Figures

Filename: E:\OTT-25011403-A0_60_Execution\65 Drawings\OTT-25011403-A0_133-Forward-Ave_Ph-1.dwg
 Last Saved: Sep 25, 2025 2:45 PM
 Last Plotted: Sep 25, 2025 2:46 PM
 Plotted by: Severa

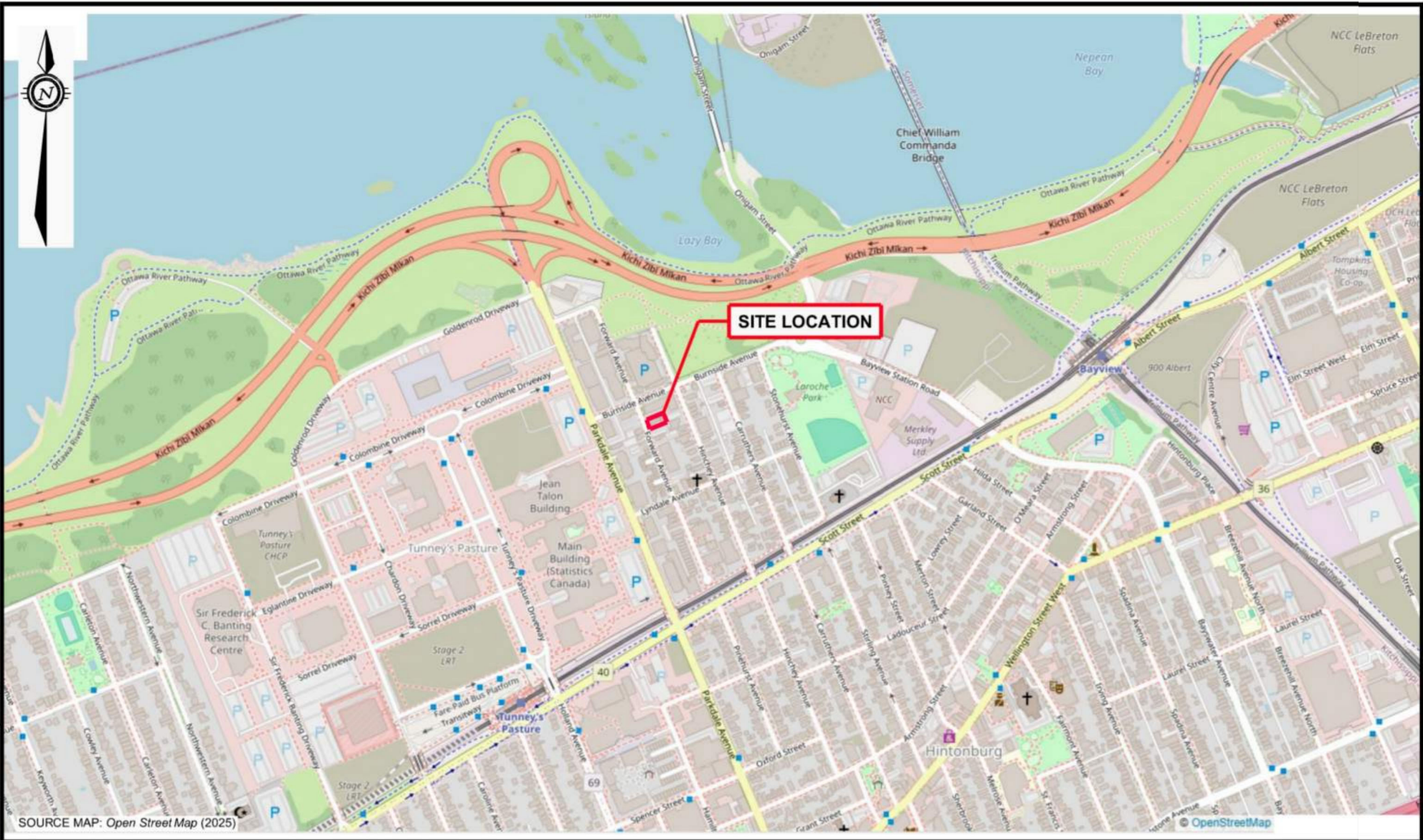

SOURCE MAP: Open Street Map (2025)

LEGEND

 APPROXIMATE PROPERTY BOUNDARY

ORIGINAL SHEET SIZE = 11" X 8.5"

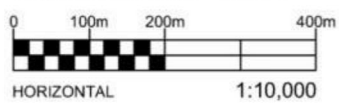

EXP Services Inc. www.exp.com

t: +1.613.688.1899 | f: +1.613.225.7337
 2650 Queensview Drive, Suite 100
 Ottawa, ON K2B 8H6, Canada



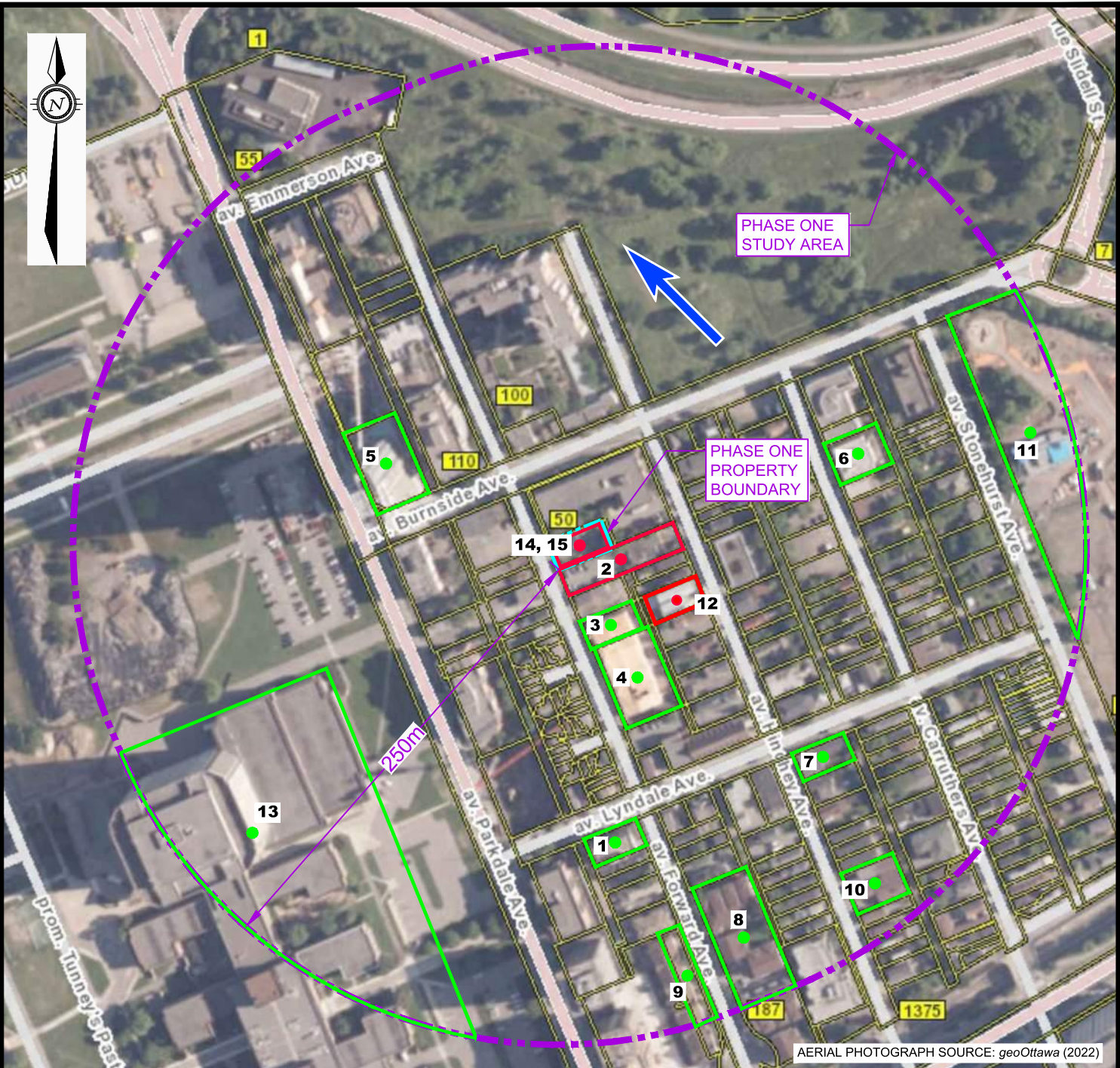

DATE SEPTEMBER 2025		PROJECT: PHASE ONE ENVIRONMENTAL SITE ASSESSMENT 133 FORWARD AVENUE, OTTAWA, ONTARIO		project no. OTT-25011403-A0
DESIGN LW	CHECKED CK	TITLE: SITE LOCATION PLAN		scale 1:10,000
DRAWN BY AS				FIG 1

Filename: E:\OTT\OTT-25011403-A0_60_Execution\65 Drawings\OTT-25011403-A0_133-Forward-Ave_Ph-1.dwg
 Last Saved: Sep 26, 2025 12:46 PM Last Plotted: Sep 26, 2025 12:46 PM Plotted By: Severa



AERIAL PHOTOGRAPH SOURCE: geoOttawa (2022)

LEGEND

-  PROPERTY BOUNDARY
-  STUDY AREA (250m)
-  INFERRED GROUNDWATER FLOW DIRECTION
-  2 ● POTENTIALLY CONTAMINATING ACTIVITY (PCA) RESULTING IN APECS
-  1 ● POTENTIALLY CONTAMINATING ACTIVITY (PCA) NOT RESULTING IN APECS

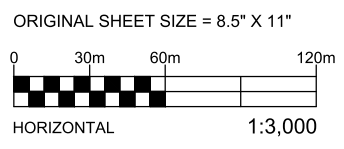



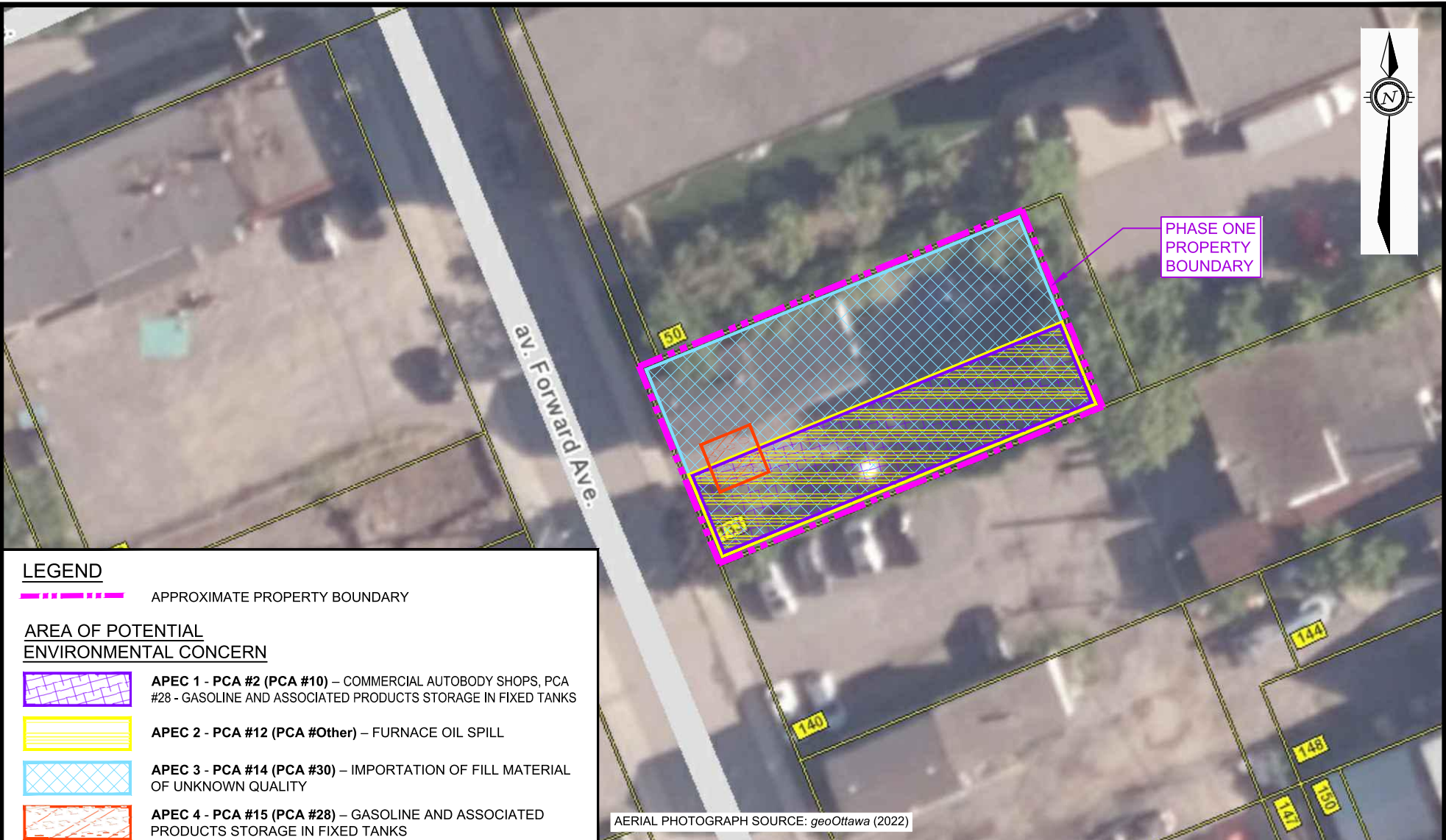

EXP Services Inc. www.exp.com
 t: +1.613.688.1899 | f: +1.613.225.7337
 2650 Queensview Drive, Suite 100
 Ottawa, ON K2B 8H6, Canada

DATE SEPTEMBER 2025		PROJECT: PHASE ONE ENVIRONMENTAL SITE ASSESSMENT 133 FORWARD AVENUE, OTTAWA, ONTARIO		project no. OTT-25011403-A0
DESIGN LW	CHECKED CK	TITLE: PHASE ONE STUDY AREA		scale 1:3,000
DRAWN BY AS				FIG 2

Filename: E:\OTT\OTT-25011403-A0_60_Execution\65 Drawings\OTT-25011403-A0_133-Forward-Ave_Ph-1.dwg
 Last Saved: Sep 26, 2025 12:49 PM Last Plotted: Sep 26, 2025 12:50 PM Plotted By: SeverA

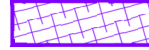

LEGEND

-  APPROXIMATE PROPERTY BOUNDARY
- AREA OF POTENTIAL ENVIRONMENTAL CONCERN**
-  **APEC 1 - PCA #2 (PCA #10)** – COMMERCIAL AUTOBODY SHOPS, PCA #28 - GASOLINE AND ASSOCIATED PRODUCTS STORAGE IN FIXED TANKS
-  **APEC 2 - PCA #12 (PCA #Other)** – FURNACE OIL SPILL
-  **APEC 3 - PCA #14 (PCA #30)** – IMPORTATION OF FILL MATERIAL OF UNKNOWN QUALITY
-  **APEC 4 - PCA #15 (PCA #28)** – GASOLINE AND ASSOCIATED PRODUCTS STORAGE IN FIXED TANKS

AERIAL PHOTOGRAPH SOURCE: *geoOttawa* (2022)

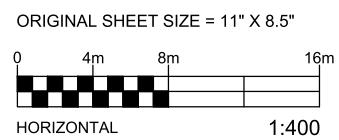

		EXP Services Inc. www.exp.com t: +1.613.688.1899 f: +1.613.225.7337 2650 Queensview Drive, Suite 100 Ottawa, ON K2B 8H6, Canada	
DATE SEPTEMBER 2025		PROJECT: PHASE ONE ENVIRONMENTAL SITE ASSESSMENT 133 FORWARD AVENUE, OTTAWA, ONTARIO	
DESIGN LW	CHECKED CK	TITLE: AREAS OF POTENTIAL ENVIRONMENTAL CONCERN	
DRAWN BY AS		project no. OTT-25011403-A0	
		scale 1:400	
		FIG 3	

EXP Services Inc.

*In-Harmony Developments Inc.
Phase One Environmental Site Assessment
133 Forward Avenue, Ottawa, Ontario
OTT-25011403-A0
October 3, 2025*

Appendix C: Title Search, Municipal Records & Provincial Records

August 28th, 2025

Leah Wells
EXP Services Inc.

Sent via email : leah.wells@exp.com

Dear Leah Wells,

**Re: HLUI Information Request
133 Forward Avenue, Ottawa, Ontario (“Subject Property”)**

Internal Department Circulation:

The Planning, Infrastructure and Economic Development Department has the following information in response to your request for information regarding the Subject Property:

- **Environmental Remediation Unit:** The City’s Environmental Remediation Unit (ERU) does not have any environmental records for this property. To submit requests for information under the Municipal Freedom of Information and Protection of Privacy Act, please visit <https://ottawa.ca/en/city-hall/open-transparent-andaccountable-government/access-information-and-protection-privacy/accessinformation>
- **Ottawa Public Health - Environmental Health:** all public inspection results are publicly available on the Ottawa Public Health website: <https://www.ottawapublichealth.ca/en/public-health-services/public-health-inspections.aspx>
- **Sewer Use Program:** No records found for this property.
- **Solid Waste Services:** No records found for this property.

Documents Provided:

HLUI Summary Report and HLUI Map

The HLUI Summary Report Excel spreadsheet identifies HLUI area, point and line features within 250 metres of the Subject Property, as shown on the provided HLUI Map PDF. Within 500 metres of the Subject Property, landfills and Environmental Risk Management Area (ERMA) are also identified if applicable.

1. For more information on how to interpret the HLUI data identified in the attached excel sheet (‘HLUI Summary Report – D06-03-25-0090 – 133Forward .xlsx’), please refer to the [Overview and User Guide.](#)”

Additional information may be obtained by contacting:

Ontario's Environmental Registry

The Environmental Registry found at <https://ero.ontario.ca/> contains "public notices" about environmental matters being proposed by all government ministries covered by the Environmental Bill of Rights. The public notices may contain information about proposed new laws, regulations, policies and programs or about proposals to change or eliminate existing ones. By using key words i.e. name of proponent/owner and the address one can ascertain if there is any information on the proponent and address under the following categories: Ministry, keywords, notice types, Notice Status, Acts, Instruments and published date (all years).

The Ontario Land Registry Office

Registration of real property is recorded in the Ontario Land Registry Office through the Land Titles Act or the Registry Act. Documents relating to title and other agreements that may affect your property are available to the public for a fee. It is recommended that a property search at the Land Registry Office be included in any investigation as to the historic use of your property. The City of Ottawa cannot comment on any documents to which it is not a party.

Court House
161 Elgin Street 4th Floor
Ottawa ON K2P 2K1
Tel: (613) 239-1230
Fax: (613) 239-1422

Ottawa Public Health

Ottawa Public Health inspects many different types of establishments. To view inspection results, please visit the Ottawa Public Health website: [Public Health Inspections - Ottawa Public Health](#)

Please note that Ottawa Public Health is not the lead agency on land use contamination in the City of Ottawa – contact the Ministry of Environment Conservation and Parks (MECP) for further information.

Please note, as per the HLUI Disclaimer, that the information contained in the HLUI database has been compiled from publicly available records and other sources of information. The HLUI may contain erroneous information given that the records used as sources of information may be flawed. For instance, changes in municipal addresses over time may introduce error. Accordingly, all information from the HLUI database is provided on an “as is” basis with no representation or warranty by the City with respect to the information’s accuracy or exhaustiveness in responding to the request.

Furthermore, the HLUI database and the results of this search in no way confirm the presence or absence of contamination or pollution of any kind. This information is provided on the assumption that it will not be relied upon by any person for any purpose whatsoever. The City of Ottawa denies all liability to any persons attempting to rely on any information provided from the HLUI database.

Please note that in responding to your request, the City of Ottawa does not guarantee or comment on the environmental condition of the Subject Property. You may wish to contact the Ontario Ministry of Environment and Climate Change for additional information.

If you have any further questions or comments, please contact HLUI@ottawa.ca.

Sincerely,

Liam White

Student Planner

Development Review South

Planning, Development and Building Services Department

Enclosures: (2)

2. HLUI Map - D06-03-25-0090 - 133Forward
3. HLUI Summary Report – D06-03-25-0090 – 133Forward

cc: File no. D06-03-25-0090

HISTORIC LAND USE INVENTORY (HLUI) - REPORT REFERENCE MAP - 133 FORWARD AVE

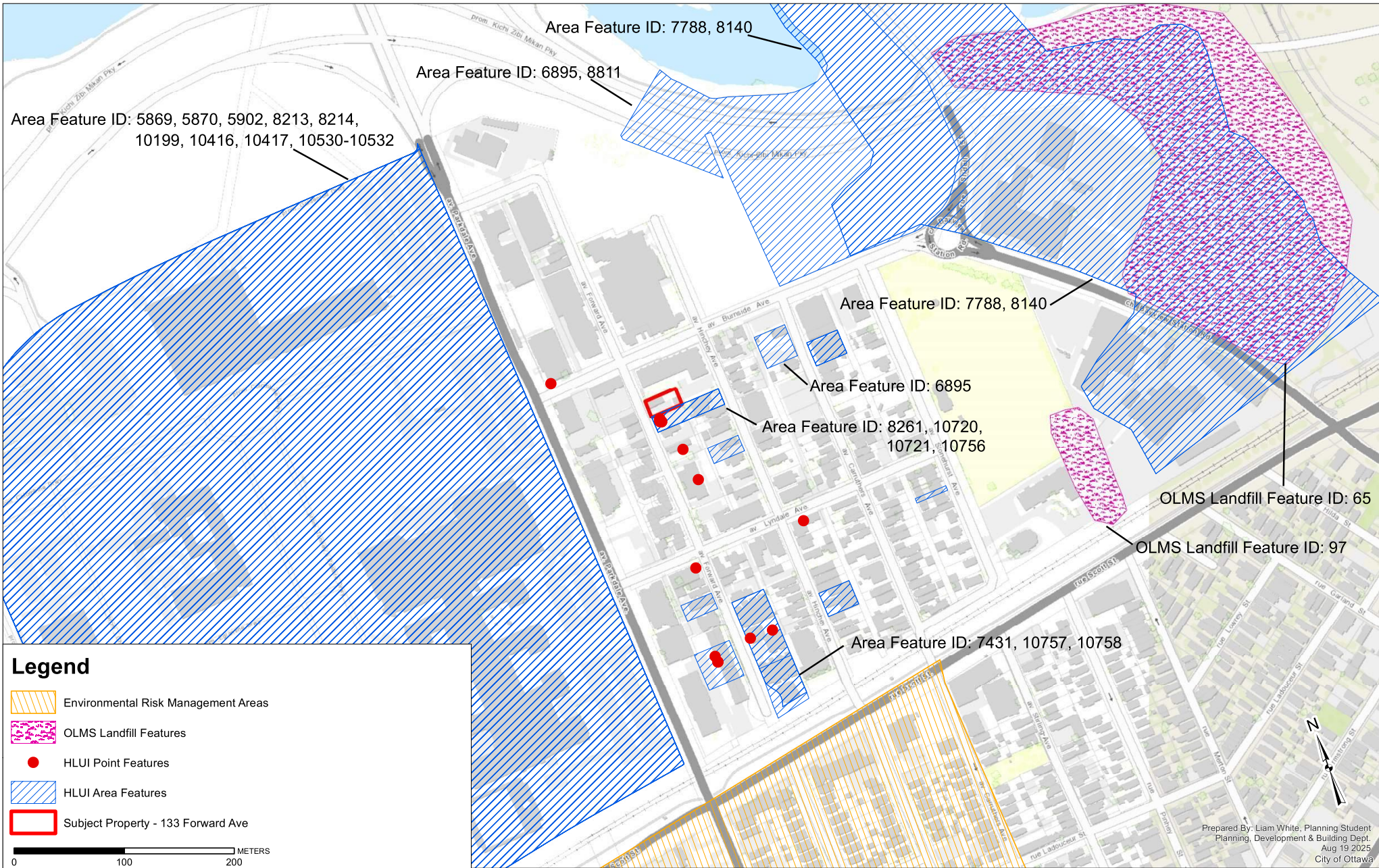

HLUI SUMMARY REPORT
AREA FEATURES

OBJECTID	ACTIVITY_NAME	FACILITY_TYPE	SOURCE_UPDATE_SORTED	QAQC	YEAR	YEAR_1	ST_NUM	ST_NAME	ST_SUFFIX	ST_DIR	MUNICIPALITY	ST_NUM0017	ST_NAME2017	ST_SUFFIX2017	ST_DIR2017	POSTAL_CODE2017	MUNICIPALITY2017	NAICS	SIC	COMMENTS	STORAGE_TANK	SHAPE_AREA	SHAPE_LEN	
5869	FED-CANADIAN NUCLEAR SAFETY COMMISSION	Public administration	2006-ES	1			120.000000 00000000	PARKDALE	AVE		120	PARKDALE	AVE			K1A0L2	040320263	OLD OTTAWA	911910			312398.176877016958315	2265.586097036750289	
5870	FED-INDUSTRY CANADA	Public administration	2006-ES	1			120.000000 00000000	PARKDALE	AVE		120	PARKDALE	AVE			K1A0L2	040320263	OLD OTTAWA	911910			312398.176877016958315	2265.586097036750289	
5902	FED-PUBLIC HEALTH	Public administration	2006-ES; 2012-ES	1			120.000000 00000000	PARKDALE	AVE		120	PARKDALE	AVE			K1A0L2	040320263	OLD OTTAWA	911910			312398.176877016958315	2265.586097036750289	
6847	HENDERSON FURNITURE REPAIR LIMITED	Household Furniture Stores	1980-M	1	1980	c. 1980	202.000000 00000000	FORWARD	AVE		196	FORWARD	AVE			K1Y1L2	155210000	OLD OTTAWA	442110	621		1188.825550641640120	137.920143596153007	
6895	VACHON C AND SONS	Lumber and Building Materials, Wholesale	1940-M; 1950-M	1	1900-1950	c. 1940-1950	50.000000 00000000	CARRUTHERS	AVE		50	CARRUTHERS	AVE			K1Y1N2	040960120	OLD OTTAWA	412110; 416310; 416320; 416340; 418120; 444110; 444120; 444190; 454310	511; 563	50-52: Listed at #50 in 1920 and 1930. During this period they dealt only in wood and ice.		916.444581518405016	121.099337031085995
7431	TOBIN-EVEREDY LIMITED	Motor Vehicle Repair Shops	1956-FIP-304-883; 1960-M	1	1901-1980	c. 1956-1960	193.000000 00000000	FORWARD	AVE		187	FORWARD	AVE			K1Y1L1	040960072	OLD OTTAWA	333310; 333413; 333416; 811112; 811119; 811121	307; 635		1445.372030073750011	154.77236652919981	
7760	GORDIE'S HYDRAULIC SERVICE	Motor Vehicles, Wholesale	1960-M	1	1960		55.000000 00000000	CARRUTHERS	AVE		55	CARRUTHERS	AVE			040960254	OTTAWA					688.666942471170046	105.918878451357003	
7761	OUMETS GARAGE	Motor Vehicles, Wholesale	1948-M; 1956-FIP-304-881	1	1948-1956		55.000000 00000000	CARRUTHERS	AVE		55	CARRUTHERS	AVE			040960254	OTTAWA					688.666942471170046	105.918878451357003	
7788	SHEPARD AND MORSE LUMBER COMPANY	Lumber and Building Materials, Wholesale	1900-1950-M; 1901-FIP-113-800/801/802/803; 1912-FIP-130-800/801/802/803; 1922-FIP-130-800/801/802/803	1	1901-1922	c. 1901; c. 1922	0	BAYVIEW	RD		7	BAYVIEW	RD			K1Y2C5	040970069	OLD OTTAWA	321111; 321112; 321915; 321920; 416310; 416320; 416340; 444110; 444120; 444190	251; 563	Walker Ave. is currently closed. M.1920 lists the company at 105 Walker Avenue.		126042.623871116011287	1912.28006438220299
7902	FRANK & SONS PAINTING & DECORATING LIMITED	Interior and Finishing Work	2000-PID; 2001-ES; 2003-PID; 2005-SelectPhone	1	2000-2005		184.000000 00000000	FORWARD	AVE		184	FORWARD	AVE			K1Y1L2	040960051	Old Ottawa				457.235125050739043	90.36987804276195	
7906	RIVERPARK CONSTRUCTION	Residential Building and Development	2001-ES; 2005-SelectPhone	2	2001-2005		70.000000 00000000	STONEHURST	AVE		68	STONEHURST	AVE			K1Y1R5	040960238	Old Ottawa				134.967852004363010	69.103250393123702	
8140	WIN MASON & SONS (HULL LUMBER CO)	Lumber and Building Materials, Wholesale	1901-FIP-113A; 1912-FIP-130	1	1901			BAYVIEW	RD		0	BAYVIEW	RD			040970069	OTTAWA					126042.620512136010802	1912.279898143709943	
8213	PARKDALE MANUFACTURING CO LTD	Sawmill, Planing Mill and Single Mill Products Industries	1948-M	1	1948		124.000000 00000000	PARKDALE	AVE		124	PARKDALE	AVE			040320263	OTTAWA					312398.176877016958315	2265.586097036750289	
8214	R MCCLELLAND	Sash, Door and Other Millwork Industries	1948-M	1	1948		110.000000 00000000	PARKDALE	AVE		110	PARKDALE	AVE			040320263	OTTAWA					312398.176877016958315	2265.586097036750289	
8261	CRAWFORD'S MOTORS GARAGE	Gasoline Service Stations	1970-M	1	1970		140.000000 00000000	HINCHEY	AVE		140	HINCHEY	AVE			040960061	OTTAWA					1009.08502909230023	162.310402181664017	
8590	BASTIEN FUELS LIMITED	Petroleum Products, Wholesale	1970-M; 1980-M	1	1960-1980	c. 1970-1980	154.000000 00000000	HINCHEY	AVE		154	HINCHEY	AVE			K1Y1L4	040960076	OLD OTTAWA	412110; 418120; 454310	511			458.336263060600042	90.483359137228688
8678	HANKS AUTO SERVICE	Motor Vehicles, Wholesale, Garage	1948-FIP-306-881; 1948-M; 1955-M; 1956-FIP-304-081; 1960-M; 1970-M; 1980-M; 1990-CD; 1998-SC; 2001-ES; 2005-PropertyAssessment; 2005-ES; 2012-ES	1	1948-2012	c. 1948-1960; c. 1960; c. 1970-1998; c. 2001; c. 2005	55.000000 00000000	CARRUTHERS	AVE		55	CARRUTHERS	AVE			K1Y1N3	040960254	OLD OTTAWA	811111; 811112; 811119; 811121; 811199	635			688.666942471170046	105.918878451357003

HLUI SUMMARY REPORT
AREA FEATURES

OBJECTID	ACTIVITY_NAME	FACILITY_TYPE	SOURCE_UPDATE_SORTED	QAQC	YEAR	YEAR_1	ST_NUM	ST_NAME	ST_SUFFIX	ST_DIR	MUNICIPALITY	ST_NUM0017	ST_NAME0017	ST_SUFFIX_2017	ST_DIR0017	POSTAL_CODE0017	PIN0017	MUNICIPALITY2017	NAICS	SIC	COMMENTS	STORAGE_TANK	SHAPE_AREA	SHAPE_LEN
8811	BURNSIDE & SLIDELL DUMP	Dump	1022-DMD-TM-Citawa-Sheet#14; 1948-DNC-ASE-NTS-3/G/6; 1967-EMR-SMB-NTS-3/G/5-7/hed; 1985-EMR-SMB-NTS-3/G/5-11/hed; 1991-WDS/WMB/NOCE; 1992-RBE; 1999-MCStaff; 2004-GWStudy; CityOfGoucester-File#8-400-Box130	2	1940		GW Study 2004 Renfrew Watershed				OTTAWA	19	SIR JOHN A MACDONALD	PKY		040970202	040970202	OLD OTTAWA					44563.438819356099179	1236.56113732999956
10199	JA CRONIER CO LIMITED	Sash, Door and Other Millwork Industries	1950-BEP	1	1948	c. 1948	110.000000 000000000	PARKDALE	AVE		OTTAWA	120	PARKDALE	AVE		K1A0L2	040320263	OLD OTTAWA	321215; 321911; 321892; 337119	254	Manufacture frames, wood trusses, etc.		312398.176877016958315	2265.586087036750289
10416	FED-PUBLIC WORKS	Public administration	2001-ES; 2004-GWStudy; 2006-ES; 2012-ES; 2016-PID	1	2000-2012	ES 2001; ES 2006; ES 2012; GW Study 2004; PID2016	120.000000 000000000	PARKDALE	AVE		OTTAWA	120	PARKDALE	AVE		K1A0L2	040320263	OLD OTTAWA	919190				312398.176877016958315	2265.586087036750289
10417	TWIN PIN CO LIMITED	Sawmill, Planing Mill and Shingle Mill Products Industries	1950-BEP	1	1929-1950	c. 1929; c. 1948	124.000000 000000000	PARKDALE	AVE		OTTAWA	120	PARKDALE	AVE		K1A0L2	040320263	OLD OTTAWA	321111; 321112; 321919; 321920; 337121; 337123; 337126	251; 261	This area is Tunney's Pasture.		312398.176877016958315	2265.586087036750289
10530	CAMECO-CANADIAN MINING & ENERGY CORPORATION	Non-Ferrous Metal Smelting and Refining Industries	1994-PID	1	1994	c. 1994	0				OTTAWA	120	PARKDALE	AVE		K1A0L2	040320263	OLD OTTAWA	331313; 331410	295	Generator #ON0008201 (waste generator)		312398.176877016958315	2265.586087036750289
10531	GLAX PRODUCT LIMITED	Other Chemical Products Industries	1950-M	1	1950	c. 1950	124.000000 000000000	PARKDALE	AVE		OTTAWA	120	PARKDALE	AVE		K1A0L2	040320263	OLD OTTAWA	325520; 325910; 325920	379	This area is Tunney's Pasture.		312398.176877016958315	2265.586087036750289
10532	GOVERNMENT OF CANADA	Combined Publishing and Printing Industries	1958-M-1999	1	1958-1999	c. 1958-1999	124.000000 000000000	PARKDALE	AVE		OTTAWA	120	PARKDALE	AVE		K1A0L2	040320263	OLD OTTAWA	115210; 221320; 221330; 323120; 325110; 325120; 325130; 325181; 325189; 325313; 325410; 325610; 511110; 511120; 511130; 512230; 541940; 562210; 562920; 562990; 621510; 621990; 812621; 911810	21; 282; 284; 371; 499; 815; 868	Tunney's Pasture: Laboratory of Hygiene Building-1970 Atomic Energy of Canada (AECL) Nuclear research facility. Onsite use of radioisotopes for research and medicine.		312398.176877016958315	2265.586087036750289
10720	MARIO'S GARAGE	Other-Garage	2001-ES; 2006-ES; 2012-ES; 2017-SalesGene	1	2001-2017	ES 2001; ES 2006; ES 2012; SalesGene 2017	140.000000 000000000	HINCHEY	AVE		OTTAWA	140	HINCHEY	AVE		K1Y1L4	040960061	OLD OTTAWA	811111				1009.085029090230023	162.310402181664017
10721	RIDEAU PUMP SERVICE	Waste Materials, Wholesale	1960-M	1	1960-1980	c. 1960	140.000000 000000000	HINCHEY	AVE		OTTAWA	140	HINCHEY	AVE		K1Y1L4	040960061	OLD OTTAWA	415310; 418110; 418190	591	Garage at this location in 1970.		1009.085029090230023	162.310402181664017
10756	NOWAK JAN	Gasoline Service Stations	1970-M; 1980-M; 2005-PropertyAssessment	1	1970-2005	c. 1970; c. 1980; c. 2001; c. 2005	140.000000 000000000	HINCHEY	AVE		OTTAWA	140	HINCHEY	AVE		K1Y1L4	040960061	OLD OTTAWA	447110; 447190; 811111; 811112; 811119; 811121; 811199	633; 635			1009.085029090230023	162.310402181664017
10757	OTTAWA ENGINEERING MACHINE SHOP	Machine Shop Industry	1970-M	2	1960-1980	c. 1970	205.000000 000000000	FORWARD	AVE		OTTAWA	187	FORWARD	AVE		K1Y1L1	040960072	OLD OTTAWA	332710; 333619; 336310; 336350	308			3090.190474563999942	265.570745117792967
10758	RAY NEON SIGN CO LIMITED	Sign and Display Industry	1970/71-S; 1970-M; 1971-M	2	1970-1971	c. 1970-1971	205.000000 000000000	FORWARD	AVE		OTTAWA	187	FORWARD	AVE		K1Y1L1	040960072	OLD OTTAWA	339950	397			3090.190474563999942	265.570745117792967
10765	ROMEOS GARAGE & BODY SHOP LIMITED	Motor Vehicle Repair Shops	2001-ES; 2005-PropertyAssessment; 2006-ES; 2012-ES; 2017-SalesGene	1	2001-2012	c. 2001; c. 2005	195.000000 000000000	HINCHEY	AVE		OTTAWA	193	HINCHEY	AVE		K1Y1L6	040960113	OLD OTTAWA	811111; 811112; 811119; 811121; 811199				684.502719720502000	105.56247926624005
10766	LAURIE'S BODY SHOP	Motor Vehicle Repair Shops	1970-M	1	1970	c. 1970	195.000000 000000000	HINCHEY	AVE		OTTAWA	193	HINCHEY	AVE		K1Y1L6	040960113	OLD OTTAWA	811112; 811119; 811121	635			684.502719720502000	105.56247926624005

HLU SUMMARY REPORT
POINT FEATURES

OBJECTID	ACTIVITY_NAME	FACILITY_TYPE	TANK_LOCATION	TANK_CONTENT	TANK_SIZE	TANK_TYPE	TANK_STATUS	SOURCE	INSTALLED_S T_NUM	INSTALLED_ST_NAME	INSTALL_ D_ST_ABR	INSTALL_ ED_ST_DIR	COMMENT_	MTM_X	MTM_Y	IMAGE_MAP	IMAGE_CERTAIN TY	IMAGE_MAP_ 2	TANK_MATE RIAL	TANK_ID	TANK_LEAKI NG	TANK_REMO VED	REMOVED_DAT E	DATE_INSTAL ED	NATURE_OF_ S URVIVANCE	SCANNED_ DRAWING	TEMPREC ORDID	CAPACITY_ UOM	MUNICIPA LITY	POSTCO D E		
237			UST					FIP1948	174	FORWARD	AVE		historical address - 174 Forward Ave. 21/11/29 Location Updated. Moved ontop of building based on address, Volume3-304.jpg & 1928 imagery	364935.29583685 011256	5029945.18412856 0125828	306.jpg	2															
3408	ST ANTOINE SCHOOL - RCSSB		not specified	fuel oil	9080.00000 000000000	Permit		Bylaw No. 8022 - P864	159	FORWARD	AVE		address verified from 1996 city directory, St Antoine School - Forward Ave. 21/11/29 Location Confirmed. Based on address, Volume3-304.jpg & 1928 imagery	364937.626282781 023757	5030025.62150728 9549866		2		ST0152				20186	1 - 2000 gal fuel oil								
3409	H BISSONNETTE		not specified	gasoline	1135.00000 000000000	Permit		Bylaw No. 8022	173	HINCHEY	AVE		21/11/29 Location Updated. Moved ontop of building based on address, Volume3-304.jpg & 1928 imagery	365033.164169629 977550	5029968.30953698 9778280		2		ST0683				11028									
3411	P VAILLANCOURT		UST	gasoline	1362.00000 000000000	Permit		Bylaw No. 8022	121	PARKDALE	AVE		21/11/29 Location Updated. Moved ontop of building based on Volume3-303.jpg, 1928 imagery	364903.766916249 995120	5030112.73705551 9599742		2		ST0691				12180									
4847	RIDEAU PUMP SERVICE		UST	fuel oil	4540.00000 000000000	Permit		Bylaw No. 8022 - P1184, 1185	140	HINCHEY	ST		23/10/10 Location Updated, further update not possible. Moved ontop of pump island based on activity name, address, project polygon layer, tank content, tank size, date installed, FR300 VAH6000-HINC 00140_003.jpg & 1965 imagery. Pump island removed between 1965 & 1991.	364904.369134959 997609	5030078.04889785 0327194		1		ST1836				20979	2 - 1000 gal oil tank								
4869	A ARTELLE & CO		not specified	gasoline	1135.00000 000000000	Permit		Bylaw No. 8022	147	FORWARD	AVE		21/11/29 Location Confirmed. Based on Volume3-304.jpg & 1928 imagery	364923.602969550 003763	5030052.98928184 9939651		2		ST0681				16/06/1924									
4890	A DORE & SON - CANADIAN OIL CO		UST	gasoline	9680.00000 000000000	Permit		Bylaw No. 8022 - P1646	187	FORWARD	AVE		21/11/29 Location Updated. Based on Volume3-304.jpg & 1965 imagery. Building rebuilt between 1991 & 1999	365004.846113229 997007	5029868.92639640 9673973		2		ST0682				21/12/1959	1 - 2000 gal gasoline UST								
4891	NATIONAL NEWS CO LTD		UST	gasoline	4540.00000 000000000	Permit		Bylaw No. 304-60 VAH6000; FORW 00191 - P1855	187	FORWARD	AVE		21/11/29 Location Updated. Based on FR300 VAH6000-FORW 00191_002.jpg & 1965 imagery. Building rebuilt between 1991 & 1999 replaced by permit 2401, 104 Hinchey St. 23/10/10 Location Updated. Based on activity name, address, tank content, tank size, date installed, 1965 & 1975 imagery. Pump island removed between 1965 & 1991.	364984.700569040 025584	5029881.62375884 9687674	FR300-VAH6000-FORW 00191_002.jpg	1		ST4184				22504		Yes							
5536	WHITE SAND CONSTRUCTION - MURPHY OIL (QUEBEC) LTD		UST	gasoline	13620.00000 000000000	Permit		Bylaw No. 304-60 VAH6001; HINC 00104 - P2396	140	HINCHEY	AVE		and pump replaces permit 2396, 140 Hinchey St. 23/10/10 Location Updated. Based on activity name, address, tank content, tank size, date installed, 1965 & 1975 imagery. Pump island removed between 1965 & 1991.	364902.962958329 974208	5030080.80844550 0373840	FR300-VAH6001-HINC 00104_003.jpg	1		ST4182				25085		Yes							
5537	WHITE SAND CONSTRUCTION		UST	gasoline	4540.00000 000000000	Permit		Bylaw No. 304-60 VAH6000; HINC 00140 - P2401	140	HINCHEY	AVE		and pump replaces permit 2396, 140 Hinchey St. 23/10/10 Location Updated. Based on activity name, address, tank content, tank size, date installed, FR300 VAH6000-HINC 00140_003.jpg & 1965 imagery. Pump island removed between 1965 & 1991.	364902.799705974 996361	5030077.98810818 0239787	FR300-VAH6000-HINC 00140_003.jpg	1		ST4183				25024		Yes							
5538	WHITE SAND CONSTRUCTION		UST	gasoline	4540.00000 000000000	Permit		Bylaw No. 304-60 VAH6000; HINC 00140 - P2401	140	HINCHEY	AVE		and pump replaces permit 2396, 140 Hinchey St. 23/10/10 Location Updated. Based on activity name, address, tank content, tank size, date installed, FR300 VAH6000-HINC 00140_003.jpg & 1965 imagery. Pump island removed between 1965 & 1991.	364902.315405089 990236	5030079.41072950 0465095	FR300-VAH6000-HINC 00140_003.jpg	1		ST4926				25024		Yes							
6875	AMERICAN NEWS CO		not specified	fuel oil	4540.00000 000000000	Permit		Bylaw No. 8022 - P728	196	FORWARD	AVE		21/11/29 Location Confirmed. Based on activity name, Volume3-304.jpg & 1965 imagery. Building removed between 1976 & 1991	364952.926588990 027085	5029864.93339006 9752932		2		ST0446				19911	1 - 1000 fuel oil								
6876	A C MCNALLY		UST	gasoline	2270.00000 000000000	Permit		Bylaw No. 8022 - P551	196	FORWARD	AVE		21/11/29 Location Updated. Based on address, Volume3-304.jpg & 1965 imagery. Building removed between 1976 & 1991	364955.315077860 978268	5029859.86849004 9612284		2		ST1646				19119	2 - 500 gal tanks								
6877	A C MCNALLY		UST	gasoline	2270.00000 000000000	Permit		Bylaw No. 8022 - P551	196	FORWARD	AVE		21/11/29 Location Updated. Based on address, Volume3-304.jpg & 1965 imagery. Building removed between 1976 & 1991	364955.315077860 978268	5029859.86849004 9612284		2		ST2317				19119	2 - 500 gal tanks								
9384	RIDEAU PUMP SERVICE		UST	fuel oil	4540.00000 000000000	Permit		Bylaw No. 8022 - P1184, 1185	140	HINCHEY	ST		23/10/10 Location Updated, further update not possible. Moved ontop of pump island based on activity name, address, project polygon layer, tank content, tank size, date installed, FR300 VAH6000-HINC 00140_003.jpg & 1965 imagery. Pump island removed between 1965 & 1991.	364904.369134959 997609	5030078.04889785 0327194		1		ST0464				20979	2 - 1000 gal oil tank								

HLUI SUMMARY REPORT
OLMS LANDFILL FEATURES

HISTORIC LANDFILL FEATURE ID #97	The historic landfills identified within the HLUI are referenced from the City's Old Landfill Management Strategy report (OLMS, 2004). Contact the City's Environmental Remediation Unit (ERU-UAE@ottawa.ca) if you would like more information about the old landfill sites identified in the OLMS report.
OBJECTID	97
ADJACENT_LANDUSE	commercial on east side; residential on south and west sides; open green space on north side; the zoning is partially L3 (community leisure) and RSA[600] H(10.7) (low rise apartment) in the general area of the sil
GROUNDWATER_FLOW_DIRECTION	assumed to be N towards the Ottawa River
G_GENERATION	
INFORMATION_SOURCE	1991-WDSI/WMB/MOE
UTM_NAD27_E_NOTE	
WATER_SUPPLY	municipally supplied water
SITE_NAME	Stonehurst and Bayview Avenue
OPERATIONAL_PERIOD	1928-1932
OVERBURDEN	limited topsoil over near surface bedrock
ROAD_TYPE	
WASTEDEPTH	unknown
ECOLOGICAL	since area is used as a park, human contact is possible
DISTANCE_TO_SURFACE_WATER	Ottawa River 350 m NNW
WASTETYPE	unknown; cinder, ash, glass, cobbles in a silty sand textured soil encountered in probe hole
ADJACENT_OWNER	private home owners west of Stonehurst Ave. and industries east of site
MAGNITUDE	analytical results exist but not available for review
LOCATION	east of Stonehurst Ave: southeast portion of Laroche Park and east portion of Russian Orthodox Church propert
ACTIVITYID	6122
DEPTH_TO_BEDROCK	interbedded calcarenite, bioclastic limestone, crystalline limestone and shale bedrock expected at or near surfac
SITE_STATUS	Confirmed
UTM_NAD27_NORTHING	5028230
UTM_NAD27_EASTING	443050
SOIL_COVER	wastes are assumed to be covered based on land use, however thickness of cover unknow
PARAMETERS	see ""Landfill Monitoring/Remediation""
G_VERSION	0
SERVICE_AREA	presumably City of Ottawa
SITE_ACCES	area is fenced but currently accessible to the public
CONCENTRTN	analytical results exist but not available for review
METHANE	none detected during GLL survey conducted in 1988
ACTIVITY2	6122
ADJACENT_INDUSTRY	Modern Containers Ltd. (Primary Metals Industry), 1940s, 20 Bayview Rd. [Intera #6
OWNERCATEGORY	City and Institutional
SITE_IDENTIFICATION	Ur-38
OWNER	City of Ottawa (Laroche Park) and Russian Orthodox Church
G_NEXT_VERSION	
SITE_ALIAS	Laroche Park
TOPOGRAPHY	generally flat
OPERATOR	presumably City of Ottawa
FORMER_MUN	OTTAWA
PHYSICAL	Laroche Park is currently used as a playing field
ROAD_NAME	
MOE_ID	x 1021
OTHERREF	Gartner Lee, 1988 (Site #38); Intera, 1988 (Lf #38); AMEC, April 2002 (Parcel A)
LANDFILL_1998_ID	_6O045L
UTM_NAD27_N_NOTE	
SIZE_HA	area approx. 0.6 ha
DEPTH_TO_GROUNDWATER	unknown
PARENT_ID	
ANDERSONSWASTEDISPOSALSITES_ID	068
OTHER_INFO	Several large sewage lagoons observed on 1928 aerial photographs. Earth and construction rubble used to fill lagoons and shallow low-lying areas between 1928 and 1932. [GLL, 1988]
LOCTN_REF	
SITE_COORD	UTM = 443050E, 5028230N, map 31G/5. Site #X1021 of closed sites in the MOE inventory (pg133.
GLOBALID	{C0CCE985-4A31-4C7F-A4DC-369A11AE8138}
COMMONNAME	Laroche Park
COMMONNAME_FR	Parc Laroche
SITE_ID_FR	Ur-38
SITE_NAME_FR	Avenues Stonehurst et Bayview
UNIQUEID	Stonehurst and Bayview AvenueUr-38
SHAPE_AREA	3885.283417082090182
SHAPE_LEN	272.130739380318005

Leah Wells

From: FOI (MECP) <foi.mecp@ontario.ca>
Sent: Thursday, September 11, 2025 11:46 AM
To: Leah Wells
Subject: MECP FOI A-2025-06220 / Your Reference OTT-25011403-A0 – Acknowledgement

Follow Up Flag: Follow up
Flag Status: Flagged

You don't often get email from foi.mecp@ontario.ca. [Learn why this is important](#)



CAUTION: This email originated from outside of the organization. Do not click links or open attachments unless you recognize the sender and know the content is safe.

Dear Leah Wells,

The Ministry is in receipt of your request made pursuant to the Freedom of Information and Protection of Privacy Act along with your payment of \$5.00 (non-refundable application fee). **The search will be conducted on the following:**

133 Forward Avenue, Ottawa

Timeframe: January 1, 1950 to September 10, 2025

If there is any discrepancy, please contact us immediately.

Please note the file number that has been assigned to your request. This number should be referred to in all future communications with our office.

Your request is being processed and our office will be in touch.

Yours truly,
Access and Privacy Office
Ministry of the Environment, Conservation and Parks



From: Public Secure - Please Do Not Reply (MPBSDP) <noreply@ontario.ca>
Sent: September 10, 2025 1:34 PM
To: FOI (MECP) <foi.mecp@ontario.ca>
Subject: FOI eRequest – Wells - 20250910133248116

The submission ID of this application is: 20250910133248116

Date Submitted: September 10, 2025 at 01:32 PM

A copy of the FOI eRequest is attached.

EXP Services Inc.

*In-Harmony Developments Inc.
Phase One Environmental Site Assessment
133 Forward Avenue, Ottawa, Ontario
OTT-25011403-A0
October 3, 2025*

Appendix D: EcoLog ERIS Report



DATABASE REPORT

Project Property: *Phase One ESA
133 Forward Avenue
Ottawa ON K1Y 1L4*

Project No: *OTT-25011403-A0_Leah.Wells*

Report Type: *Standard Report*

Order No: *25081200407*

Requested by: *exp Services Inc.*

Date Completed: *August 15, 2025*

Table of Contents

Table of Contents.....	2
Executive Summary.....	3
Executive Summary: Report Summary.....	4
Executive Summary: Site Report Summary - Project Property.....	7
Executive Summary: Site Report Summary - Surrounding Properties.....	8
Executive Summary: Summary By Data Source.....	19
Map.....	34
Aerial.....	35
Topographic Map.....	36
Detail Report.....	37
Unplottable Summary.....	189
Unplottable Report.....	190
Appendix: Database Descriptions.....	193
Definitions.....	203

Notice: IMPORTANT LIMITATIONS and YOUR LIABILITY

Reliance on information in Report: This report DOES NOT replace a full Phase I Environmental Site Assessment but is solely intended to be used as a database review of environmental records.

License for use of information in Report: No page of this report can be used without this cover page, this notice and the project property identifier. The information in Report(s) may not be modified or re-sold.

Your Liability for misuse: Using this Service and/or its reports in a manner contrary to this Notice or your agreement will be in breach of copyright and contract and ERIS may obtain damages for such mis-use, including damages caused to third parties, and gives ERIS the right to terminate your account, rescind your license to any previous reports and to bar you from future use of the Service.

No warranty of Accuracy or Liability for ERIS: The information contained in this report has been produced by ERIS Information Limited Partnership ("ERIS") using various sources of information, including information provided by Federal and Provincial government departments. The report applies only to the address and up to the date specified on the cover of this report, and any alterations or deviation from this description will require a new report. This report and the data contained herein does not purport to be and does not constitute a guarantee of the accuracy of the information contained herein and does not constitute a legal opinion nor medical advice. Although ERIS has endeavored to present you with information that is accurate, ERIS disclaims, any and all liability for any errors, omissions, or inaccuracies in such information and data, whether attributable to inadvertence, negligence or otherwise, and for any consequences arising therefrom. Liability on the part of ERIS is limited to the monetary value paid for this report.

Trademark and Copyright: You may not use the ERIS trademarks or attribute any work to ERIS other than as outlined above. This Service and Report (s) are protected by copyright owned by ERIS Information Limited Partnership. Copyright in data used in the Service or Report(s) (the "Data") is owned by ERIS or its licensors. The Service, Report(s) and Data may not be copied or reproduced in whole or in any substantial part without prior written consent of ERIS.

Executive Summary

Property Information:

Project Property: *Phase One ESA
133 Forward Avenue Ottawa ON K1Y 1L4*

Project No: *OTT-25011403-A0_Leah.Wells*

Coordinates:

Latitude: *45.4082412*
Longitude: *-75.7322565*
UTM Northing: *5,028,563.21*
UTM Easting: *442,698.31*
UTM Zone: *18T*

Elevation: *203 FT
61.88 M*

Order Information:

Order No: *25081200407*
Date Requested: *August 12, 2025*
Requested by: *exp Services Inc.*
Report Type: *Standard Report*

Historical/Products:

City Directory Search *Smart CD Search*
ERIS Xplorer [ERIS Xplorer](#)

Executive Summary: Report Summary

<i>Database</i>	<i>Name</i>	<i>Searched</i>	<i>Project Property</i>	<i>Within 0.25 km</i>	<i>Total</i>
AAGR	<i>Abandoned Aggregate Inventory</i>	Y	0	0	0
AGR	<i>Aggregate Inventory</i>	Y	0	0	0
AMIS	<i>Abandoned Mine Information System</i>	Y	0	0	0
ANDR	<i>Anderson's Waste Disposal Sites</i>	Y	0	2	2
AST	<i>Aboveground Storage Tanks</i>	Y	0	0	0
AUWR	<i>Automobile Wrecking & Supplies</i>	Y	0	0	0
BORE	<i>Borehole</i>	Y	0	2	2
CA	<i>Certificates of Approval</i>	Y	0	2	2
CDRY	<i>Dry Cleaning Facilities</i>	Y	0	0	0
CFOT	<i>Commercial Fuel Oil Tanks</i>	Y	0	0	0
CHEM	<i>Chemical Manufacturers and Distributors</i>	Y	0	0	0
CHM	<i>Chemical Register</i>	Y	0	0	0
CNG	<i>Compressed Natural Gas Stations</i>	Y	0	0	0
COAL	<i>Inventory of Coal Gasification Plants and Coal Tar Sites</i>	Y	0	0	0
CONV	<i>Compliance and Convictions</i>	Y	0	0	0
CPU	<i>Certificates of Property Use</i>	Y	0	0	0
DRL	<i>Drill Hole Database</i>	Y	0	0	0
DTNK	<i>Delisted Fuel Tanks</i>	Y	0	0	0
EASR	<i>Environmental Activity and Sector Registry</i>	Y	0	1	1
EBR	<i>Environmental Registry</i>	Y	0	0	0
ECA	<i>Environmental Compliance Approval</i>	Y	0	7	7
EEM	<i>Environmental Effects Monitoring</i>	Y	0	0	0
EHS	<i>ERIS Historical Searches</i>	Y	0	25	25
EIIS	<i>Environmental Issues Inventory System</i>	Y	0	0	0
EMHE	<i>Emergency Management Historical Event</i>	Y	0	0	0
EPAR	<i>Environmental Penalty Annual Report</i>	Y	0	0	0
EXP	<i>List of Expired Fuels Safety Facilities</i>	Y	0	0	0
FCON	<i>Federal Convictions</i>	Y	0	0	0
FCS	<i>Contaminated Sites on Federal Land</i>	Y	0	1	1
FOFT	<i>Fisheries & Oceans Fuel Tanks</i>	Y	0	0	0
FRST	<i>Federal Identification Registry for Storage Tank Systems (FIRSTS)</i>	Y	0	2	2
FST	<i>Fuel Storage Tank</i>	Y	0	0	0
FSTH	<i>Fuel Storage Tank - Historic</i>	Y	0	0	0
GEN	<i>Ontario Regulation 347 Waste Generators Summary</i>	Y	0	48	48
GHG	<i>Greenhouse Gas Emissions from Large Facilities</i>	Y	0	0	0
HINC	<i>TSSA Historic Incidents</i>	Y	0	2	2
IAFT	<i>Indian & Northern Affairs Fuel Tanks</i>	Y	0	0	0

Database	Name	Searched	Project Property	Within 0.25 km	Total
INC	<i>Fuel Oil Spills and Leaks</i>	Y	0	0	0
LIMO	<i>Landfill Inventory Management Ontario</i>	Y	0	0	0
MINE	<i>Canadian Mine Locations</i>	Y	0	0	0
MNR	<i>Mineral Occurrences</i>	Y	0	0	0
NATE	<i>National Analysis of Trends in Emergencies System (NATES)</i>	Y	0	0	0
NCPL	<i>Non-Compliance Reports</i>	Y	0	0	0
NDFT	<i>National Defense & Canadian Forces Fuel Tanks</i>	Y	0	0	0
NDSP	<i>National Defense & Canadian Forces Spills</i>	Y	0	0	0
NDWD	<i>National Defence & Canadian Forces Waste Disposal Sites</i>	Y	0	0	0
NEBI	<i>National Energy Board Pipeline Incidents</i>	Y	0	0	0
NEBP	<i>National Energy Board Wells</i>	Y	0	0	0
NEES	<i>National Environmental Emergencies System (NEES)</i>	Y	0	0	0
NPCB	<i>National PCB Inventory</i>	Y	0	0	0
NPR2	<i>National Pollutant Release Inventory</i>	Y	0	0	0
NPRI	<i>National Pollutant Release Inventory - Historic</i>	Y	0	1	1
OGWE	<i>Oil and Gas Wells</i>	Y	0	0	0
OOGW	<i>Ontario Oil and Gas Wells</i>	Y	0	0	0
OPCB	<i>Inventory of PCB Storage Sites</i>	Y	0	0	0
ORD	<i>Orders</i>	Y	0	0	0
PAP	<i>Canadian Pulp and Paper</i>	Y	0	0	0
PCFT	<i>Parks Canada Fuel Storage Tanks</i>	Y	0	0	0
PES	<i>Pesticide Register</i>	Y	0	3	3
PFAS	<i>Ontario PFAS Spills</i>	Y	0	0	0
PFCH	<i>NPRI Reporters - PFAS Substances</i>	Y	0	0	0
PFHA	<i>Potential PFAS Handlers from NPRI</i>	Y	0	0	0
PINC	<i>Pipeline Incidents</i>	Y	0	1	1
PPHA	<i>Potential PFAS Handlers from EASR</i>	Y	0	0	0
PRT	<i>Private and Retail Fuel Storage Tanks</i>	Y	0	0	0
PTTW	<i>Permit to Take Water</i>	Y	0	3	3
REC	<i>Ontario Regulation 347 Waste Receivers Summary</i>	Y	0	0	0
RSC	<i>Record of Site Condition</i>	Y	0	2	2
RST	<i>Retail Fuel Storage Tanks</i>	Y	0	0	0
SCT	<i>Scott's Manufacturing Directory</i>	Y	0	1	1
SPL	<i>Ontario Spills</i>	Y	0	22	22
SRDS	<i>Wastewater Discharger Registration Database</i>	Y	0	0	0
TANK	<i>Anderson's Storage Tanks</i>	Y	0	0	0
TCFT	<i>Transport Canada Fuel Storage Tanks</i>	Y	0	0	0
VAR	<i>Variances for Abandonment of Underground Storage Tanks</i>	Y	0	0	0
WDS	<i>Waste Disposal Sites - MOE CA Inventory</i>	Y	0	0	0
WDSH	<i>Waste Disposal Sites - MOE 1991 Historical Approval Inventory</i>	Y	0	1	1
WWIS	<i>Water Well Information System</i>	Y	0	11	11

<i>Database</i>	<i>Name</i>	<i>Searched</i>	<i>Project Property</i>	<i>Within 0.25 km</i>	<i>Total</i>
<hr/>					
		Total:	0	137	137

Executive Summary: Site Report Summary - Project Property

<i>Map Key</i>	<i>DB</i>	<i>Company/Site Name</i>	<i>Address</i>	<i>Dir/Dist (m)</i>	<i>Elev diff (m)</i>	<i>Page Number</i>
--------------------	-----------	--------------------------	----------------	---------------------	--------------------------	------------------------

No records found in the selected databases for the project property.

Executive Summary: Site Report Summary - Surrounding Properties

<i>Map Key</i>	<i>DB</i>	<i>Company/Site Name</i>	<i>Address</i>	<i>Dir/Dist (m)</i>	<i>Elev Diff (m)</i>	<i>Page Number</i>
1	EHS		133 Forward Avenue Ottawa ON K1Y 1K8	NE/1.9	0.00	37
2	EHS		134 Forward Avenue Ottawa ON K1Y 1K9	WSW/31.2	0.00	37
3	SPL		50 Burnside Ave Ottawa ON	ENE/32.2	0.00	37
4	WWIS		_59 Forward Ave Ottawa ON Well ID: 7342420	SE/59.0	-1.00	38
5	CA	OTTAWA CITY	BURNSIDE AVE./HINCHEY AVE. OTTAWA CITY ON	NE/73.4	0.08	41
6	EHS		131 Parkdale Ave Ottawa ON K1Y1E7	W/74.3	-0.69	41
7	EHS		131 Parkdale Ave Ottawa ON Ottawa ON K1Y 2M3	W/76.5	-0.69	42
8	GEN	Centretown Citizens Ottawa Corporation	151 Parkdale Avenue Ottawa ON	SW/77.0	-1.00	42
9	ECA	City of Ottawa	Forward Avenue, Lyndale Avenue and Hinchey Avenue Ottawa ON K1N 5A1	NNW/78.0	0.00	42
10	EHS		139 Parkdale Avenue Ottawa ON K1Y 1E7	WSW/79.9	-1.00	42
11	SPL	PRIVATE RESIDENCE	AT RESIDENCE AT 154 HINCHY AVE. FURNACE OIL TANK OTTAWA CITY ON	ESE/80.3	-1.00	43
12	GEN	Golder Associates Ltd.	159 Forward Ave. Ottawa ON K1Y 1K9	SE/83.4	-1.00	43

Map Key	DB	Company/Site Name	Address	Dir/Dist (m)	Elev Diff (m)	Page Number
13	PES	DANIEL C BAKER	921-100 HINCHEY AVENUE OTTAWA ON K1Y 4L9	NNE/88.1	0.00	44
13	PES	DANIEL BAKER	100 HINCHEY AVE; #921 OTTAWA ON K1Y4L9	NNE/88.1	0.00	45
14	WWIS		111 PARKDALE AVENUE 121 Ottawa ON Well ID: 7205866	WNW/88.6	0.03	45
15	EHS		131 PARKDALE AVENUE OTTAWA ON K1Y 1E7	W/89.0	-1.00	48
16	ECA	8609454 Canada Inc.	121 Parkdale Ave Ottawa ON K1J 7S6	WNW/90.0	0.03	48
16	EHS		121 Parkdale Ave Ottawa ON K1Y2M3	WNW/90.0	0.03	49
16	SPL	Enbridge Gas Distribution Inc.	121 Parkdale Ave Ottawa ON	WNW/90.0	0.03	49
16	PINC	ENBRIDGE GAS INC	121 PARKDALE AVE,,OTTAWA,ON,K1Y 1E6,CA ON	WNW/90.0	0.03	50
17	EHS		159 Forward Avenue Ottawa ON K1Y 1K9	SSE/94.6	-1.00	50
18	SPL		OTTAWA ON	E/94.7	-1.00	50
19	EHS		121 Parkdale Avenue Ottawa ON K1Y 1E6	W/101.3	-1.00	51
20	SPL	S. 21(1)(f)	58 Carruthers Avenue Ottawa ON K1Y 1N2	E/115.0	-2.00	51
20	HINC		58 CARRUTHERS AVENUE OTTAWA ON K1Y 1N2	E/115.0	-2.00	52

Map Key	DB	Company/Site Name	Address	Dir/Dist (m)	Elev Diff (m)	Page Number
21	WWIS		52 CARRUTHERS AVE Ottawa ON <i>Well ID: 7201623</i>	ENE/115.4	-1.00	53
21	WWIS		52 CARRUTHERS AVENUE Ottawa ON <i>Well ID: 7207343</i>	ENE/115.4	-1.00	56
22	SPL		56 Carruthers Avenue Ottawa ON K1Y 1N2	E/117.5	-2.00	59
22	HINC		56 CARRUTHERS AVENUE OTTAWA ON K1Y 1N2	E/117.5	-2.00	60
23	EHS		161 Hinchey Ave Ottawa ON K1Y 1L5	ESE/123.6	-1.00	60
24	EHS		161 Hinchey Ave Ottawa Ontario Ottawa ON K1Y 1L5	ESE/123.7	-1.00	60
25	EHS		Ottawa Ottawa ON	WNW/124.2	-1.00	60
26	EHS		99-107 Parkdale Avenue (odd numbers only) Ottawa ON	WNW/127.2	-1.06	61
26	PTTW	Les Constructions Brigil Inc.	99 Parkdale Avenue Ottawa, ON K1Y1E6 Canada ON	WNW/127.2	-1.06	61
26	SPL		99 Parkdale Ave., Ottawa, ON OTTAWA ON	WNW/127.2	-1.06	61
27	EASR	RICHCRAFT (PARKDALE) LTD.	163 Parkdale Avenue Ottawa ON K1Y 1E7	SSW/133.6	-1.00	62
27	EHS		159 - 167 Parkdale Avenue Ottawa ON K1Y 1E7	SSW/133.6	-1.00	62
28	SPL	BROOKFIELD LEPAGE JOHNSON CONT	PROPERTY MANAGEMENT CO. 120 PARKDALE AVE, SUITE 1401, OTTAWA OTTAWA CITY ON K1A 0K9	W/134.9	-1.00	63

Map Key	DB	Company/Site Name	Address	Dir/Dist (m)	Elev Diff (m)	Page Number
28	SPL	STATISTICS CANADA BUILDING	120 PARKDALE AVE 120 PARDALE AVENUE, OTTAWA OTTAWA CITY ON K1A 0K9	W/134.9	-1.00	63
28	SCT	Statistics Canada	120 Parkdale Ave Ottawa ON K1A 0K9	W/134.9	-1.00	64
28	GEN	Public Works and Government Services Canada	120 Parkdale, Tunneys Pasture, Various Buildings Ottawa ON K1A 1B4	W/134.9	-1.00	65
28	GEN	Public Works and Government Services	120 Parkdale Ottawa ON K1A 1B4	W/134.9	-1.00	67
28	SPL		120 Parkdale Avenue Ottawa ON K1A 1K6	W/134.9	-1.00	68
28	GEN	Public Works and Government Services Canada	120 Parkdale, Tunneys Pasture, Various Buildings Ottawa ON K1A 1K6	W/134.9	-1.00	69
28	GEN	Public Works and Government Services	120 Parkdale Ottawa ON K1A 1B4	W/134.9	-1.00	70
28	GEN	Public Works and Government Services Canada	120 Parkdale, Tunneys Pasture, Various Buildings Ottawa ON K1A 1K6	W/134.9	-1.00	72
28	GEN	Public Works and Government Services Canada	120 Parkdale, Tunneys Pasture, Various Buildings Ottawa ON K1A 1K6	W/134.9	-1.00	73
28	GEN	SNC LAVALIN O & M	120 PARKDALE AVENUE VARIOUS BUILDINGS OTTAWA ON	W/134.9	-1.00	75
28	GEN	Public Works and Government Services Canada	120 Parkdale, Tunneys Pasture, Various Buildings Ottawa ON K1A 1K6	W/134.9	-1.00	75
28	NPRI	SNC-LAVALIN PROFAC	120 Parkdale Avenue Ottawa ON K1A6T6	W/134.9	-1.00	77

Map Key	DB	Company/Site Name	Address	Dir/Dist (m)	Elev Diff (m)	Page Number
<u>28</u>	GEN	SNC LAVALIN O & M	120 PARKDALE AVENUE VARIOUS BUILDINGS OTTAWA ON	W/134.9	-1.00	<u>78</u>
<u>28</u>	GEN	Public Works and Government Services Canada	120 Parkdale, Tunneys Pasture, Various Buildings Ottawa ON	W/134.9	-1.00	<u>80</u>
<u>28</u>	GEN	Public Works and Government Services Canada	120 Parkdale, Tunneys Pasture, Various Buildings Ottawa ON K1A 0K9	W/134.9	-1.00	<u>81</u>
<u>28</u>	GEN	Public Works and Government Services Canada	120 Parkdale, Tunneys Pasture, Various Buildings Ottawa ON K1A 0K9	W/134.9	-1.00	<u>83</u>
<u>28</u>	GEN	Public Works and Government Services Canada	120 Parkdale, Tunneys Pasture, Various Buildings Ottawa ON K1A 0K9	W/134.9	-1.00	<u>85</u>
<u>28</u>	GEN	Public Services & Procurement Canada ESD/AFD	120 Parkdale, Ottawa ON K1A 0K9	W/134.9	-1.00	<u>87</u>
<u>28</u>	GEN	Public Services & Procurement Canada ESD/AFD	120 Parkdale, Ottawa ON K1A 0K9	W/134.9	-1.00	<u>90</u>
<u>28</u>	GEN	Public Services & Procurement Canada ESD/AFD	120 Parkdale, Ottawa ON K1A 0K9	W/134.9	-1.00	<u>92</u>
<u>28</u>	GEN	PSPC AFD RP2	120 Parkdale Ave. Ottawa ON	W/134.9	-1.00	<u>96</u>
<u>29</u>	ECA	Richcraft (Parkdale) Ltd.	ON	SSW/136.2	-1.00	<u>109</u>
<u>30</u>	WWIS		163 Parkdale Ave Ottawa ON Well ID: 7392820	S/144.3	-1.00	<u>110</u>
<u>31</u>	ECA	City of Ottawa	Forward Avenue, Lyndale Avenue and Hinchey Avenue Ottawa ON K1N 5A1	SSE/145.9	-1.00	<u>113</u>
<u>32</u>	PTTW	Richcraft (Parkdale) Ltd.	159, 163 and 167 Parkdale Avenue Ottawa, ON Canada ON	SSW/147.9	-1.00	<u>113</u>

<i>Map Key</i>	<i>DB</i>	<i>Company/Site Name</i>	<i>Address</i>	<i>Dir/Dist (m)</i>	<i>Elev Diff (m)</i>	<i>Page Number</i>
33	GEN	JOHANNES POTHUMA	80 CARRUTHERS AVE. OTTAWA ON K1Y 1N2	E/148.3	-2.00	114
33	GEN	JOHANNES POTHUMA 22-285	80 CARRUTHERS AVE. OTTAWA ON K1Y 1N2	E/148.3	-2.00	114
34	EHS		101 Parkdale Avenue Ottawa ON K1Y 1E6	WNW/151.2	-0.98	114
35	SPL	PRIVATE RESIDENCE	63 CARRUTHURS AVENUE FURNACE OIL TANK OTTAWA CITY ON	E/151.9	-2.00	114
36	EHS		99 Parkdale Avenue Ottawa ON K1Y 1E6	WNW/152.8	-0.97	115
37	BORE		ON	WSW/153.2	-1.00	116
38	SPL		In front of 55 Carruthers Street<UNOFFICIAL> Ottawa ON K1Y 1N3	ENE/153.7	-2.00	117
38	SPL	Unknown<UNOFFICIAL>	55 Carruthers Ave. Ottawa Ottawa ON	ENE/153.7	-2.00	118
38	RSC	JOHN HOWARD SOCIETY OF OTTAWA	55 CARRUTHERS AVENUE ON Ottawa ON	ENE/153.7	-2.00	119
39	SPL	Statistics Canada Loading Dock<UNOFFICIAL>	170 Tunney's Pasture Lane Ottawa ON	SW/155.6	-1.00	119
39	SPL		170 Tunneys Pasture Driveway Ottawa ON	SW/155.6	-1.00	120
39	SPL		170 Tunney's Pasture Drive Ottawa ON	SW/155.6	-1.00	121
39	SPL		170 Tunneys Pasture Ottawa ON	SW/155.6	-1.00	122

Map Key	DB	Company/Site Name	Address	Dir/Dist (m)	Elev Diff (m)	Page Number
39	SPL	Waste Connections of Canada Inc.	170 Tunney's Pasture Dr Ottawa ON	SW/155.6	-1.00	123
39	FRST		170 Tunney's Pasture Driveway Ottawa ON	SW/155.6	-1.00	124
40	SPL	Ottawa Housing Garage<UNOFFICIAL>	18 Burnside Ave. Ottawa ON	ENE/162.6	-2.00	128
40	GEN	OTTAWA COMMUNITY HOUSING CORP.	18 BURNSIDE AVE., OTTAWA ON K1Y 4V7	ENE/162.6	-2.00	129
40	EHS		18 Burnside Avenue Ottawa ON K1Y 4L9	ENE/162.6	-2.00	129
41	WWIS		55 CARRUTHERS AVENUE OTTAWA ON <i>Well ID: 7264754</i>	E/163.6	-1.92	129
42	GEN	ELEVATION ELEVATOR INC	18 Burnside Avenue Ottawa ON K1Y4L9	ENE/164.7	-1.98	132
43	RSC	JOHN HOWARD SOCIETY OF OTTAWA	59 CARRUTHERS AVENUE ON Ottawa ON	E/164.8	-1.92	133
44	EHS		71 Carruthers Ave Ottawa ON K1Y1N3	E/174.2	-2.00	133
45	WWIS		ON <i>Well ID: 7219176</i>	ENE/176.5	-1.92	133
46	GEN	CCC384	44 EMMERSON AVE OTTAWA ON K1Y 2L8	NW/176.6	-1.31	134
47	GEN	BluePrint Construction Services Ltd.	183 Forward Avenue Ottawa ON K1Y 1L2	SSE/188.7	-1.00	135
47	EHS		183 Forward Avenue Ottawa ON K1Y 1L2	SSE/188.7	-1.00	135

<i>Map Key</i>	<i>DB</i>	<i>Company/Site Name</i>	<i>Address</i>	<i>Dir/Dist (m)</i>	<i>Elev Diff (m)</i>	<i>Page Number</i>
48	GEN	FRANK & SONS PAINTING & DECORATING LTD.	184 FORWARD AVENUE OTTAWA ON K1Y 1L2	SSE/190.9	-1.00	135
48	GEN	FRANK & SONS PAINTING & DECORATING LTD.	184 FORWARD AVENUE OTTAWA ON K1Y 1L2	SSE/190.9	-1.00	136
48	GEN	FRANK & SONS PAINTING & DECORATING LTD.	184 FORWARD AVENUE OTTAWA ON K1Y 1L2	SSE/190.9	-1.00	136
49	EHS		Burnside Avenue Ottawa ON K1Y	NE/191.8	-2.40	136
50	ECA	The Corporation of the City of Ottawa	Carruthers Ave., Hinchey Ave. & Lyndale Ave. Ottawa ON K1N 5A1	ESE/197.0	-2.00	136
51	FCS	Burnside Site	Ottawa ON	NE/199.4	-2.40	137
52	PTTW	Canada Lands Company CLC Limited	Lot: 21-25, Concession: 1 on Ottawa River, Geographic Township: GLOUCESTER, Ottawa, City CITY OF OTTAWA ON	NNE/207.0	-3.95	145
53	EHS		192 Forward Ave Ottawa ON K1Y1E8	SSE/209.2	-1.00	146
54	WDSH		Burnside Ave. & Slidell St. OTTAWA ON	ENE/216.6	-3.58	146
55	BORE		ON	WNW/216.7	-2.00	146
56	SPL	PRIVATE RESIDENCE	185 HINCHEY AVE. FURNACE OIL TANK OTTAWA CITY ON K1Y 1L6	SE/218.8	-2.00	147
56	SPL	PRIVATE RESIDENCE	185 HINCHEY FURNACE OIL TANK OTTAWA CITY ON K1Y 1L6	SE/218.8	-2.00	148

Map Key	DB	Company/Site Name	Address	Dir/Dist (m)	Elev Diff (m)	Page Number
57	WWIS		50 COLOMBINE DRIVEWAY Ottawa ON Well ID: 7240369	WNW/220.5	-2.00	149
58	EHS		189/191 Hinchey Avenue Ottawa ON K1Y 1L6	SE/227.9	-2.00	152
59	WWIS		50 COLOMBINE DRIVEWAY Ottawa ON Well ID: 7240371	WNW/235.9	-2.00	152
60	EHS		116 & 118 CARRUTHERS AVE Ottawa ON K1Y 1N5	ESE/237.0	-2.00	155
61	GEN	4241258 Canada Inc.	51 Stonehurst Avenue Ottawa ON	E/238.7	-3.00	155
62	WWIS		50 COLOMBINE DRIVEWAY Ottawa ON Well ID: 7240370	WNW/239.5	-2.00	156
63	ANDR	Burnside & Slidell Dump	Ottawa ON K1Y	ENE/239.7	-4.00	159
64	WWIS		52 Bayview Ottawa ON Well ID: 7392930	ESE/242.1	-2.00	159
65	GEN	GVT. OF CAN-STATISTICS CANADA	1405 Main Statistics Canada Building TUNNEY'S PASTURE OTTAWA ON K1A 0T6	SW/243.0	-1.00	161
65	GEN	GVT. OF CAN-STATISTICS CANADA	1405 Main Statistics Canada Building TUNNEY'S PASTURE OTTAWA ON	SW/243.0	-1.00	162
65	GEN	GVT. OF CAN-STATISTICS CANADA	1405 Main Statistics Canada Building TUNNEY'S PASTURE OTTAWA ON	SW/243.0	-1.00	163
65	GEN	Lexus Mechanical	150 Tunney's Pasture Ottawa ON	SW/243.0	-1.00	163
65	GEN	GVT. OF CAN-STATISTICS CANADA	1405 Main Statistics Canada Building TUNNEY'S PASTURE OTTAWA ON	SW/243.0	-1.00	164

Map Key	DB	Company/Site Name	Address	Dir/Dist (m)	Elev Diff (m)	Page Number
65	GEN	GVT. OF CAN-STATISTICS CANADA	1405 Main Statistics Canada Building TUNNEY'S PASTURE OTTAWA ON K1A 0T6	SW/243.0	-1.00	164
65	GEN	Statistics Canada	150Tunney's Pasture Driveway Main Bldg, SC0005 Ottawa ON	SW/243.0	-1.00	165
65	GEN	Health Canada	150 Tunney's Pasture Drwy Ottawa ON	SW/243.0	-1.00	166
65	GEN	GVT. OF CAN-STATISTICS CANADA	1405 Main Statistics Canada Building TUNNEY'S PASTURE OTTAWA ON	SW/243.0	-1.00	166
65	GEN	GVT. OF CAN-STATISTICS CANADA	1405 Main Statistics Canada Building TUNNEY'S PASTURE OTTAWA ON K1A 0T6	SW/243.0	-1.00	167
65	GEN	GVT. OF CAN-STATISTICS CANADA	1405 Main Statistics Canada Building TUNNEY'S PASTURE OTTAWA ON K1A 0T6	SW/243.0	-1.00	168
65	GEN	GVT. OF CAN-STATISTICS CANADA	1405 Main Statistics Canada Building TUNNEY'S PASTURE OTTAWA ON K1A 0T6	SW/243.0	-1.00	169
65	GEN	Statistics Canada	150Tunney's Pasture Driveway Main Bldg, SC0005 Ottawa ON K1A0T6	SW/243.0	-1.00	170
65	GEN	GVT. OF CAN-STATISTICS CANADA Administrative Support Services Division	1405 Main Statistics Canada Building TUNNEYS PASTURE OTTAWA ON K1A 0T6	SW/243.0	-1.00	171
65	SPL		150 Tunneys Pasture Driveway Ottawa ON	SW/243.0	-1.00	172
65	GEN	GVT. OF CAN-STATISTICS CANADA Administrative Support Services Division	1405 Main Statistics Canada Building TUNNEYS PASTURE OTTAWA ON K1A 0T6	SW/243.0	-1.00	173
65	GEN	GVT. OF CAN-STATISTICS CANADA Administrative Support Services Division	1405 Main Statistics Canada Building TUNNEYS PASTURE OTTAWA ON K1A 0T6	SW/243.0	-1.00	174

<i>Map Key</i>	<i>DB</i>	<i>Company/Site Name</i>	<i>Address</i>	<i>Dir/Dist (m)</i>	<i>Elev Diff (m)</i>	<i>Page Number</i>
65	GEN	GVT. OF CAN-STATISTICS CANADA	1405 Main Statistics Canada Building TUNNEY'S PASTURE OTTAWA ON K1A 0T6	SW/243.0	-1.00	175
65	FRST		150 Tunney's Pasture Driveway Ottawa ON	SW/243.0	-1.00	179
65	GEN	Statistics Canada	150 Tunneys Pasture Driveway Wing SC0005 Ottawa ON K1A 0T6	SW/243.0	-1.00	185
65	GEN	Statistics Canada	150 Tunney's Pasture Driveway Ottawa ON	SW/243.0	-1.00	186
66	EHS		200 Tunneys Pasture Driveway Ottawa ON K1Y4G8	W/244.7	-1.00	186
67	ANDR	Bayview & Slidell Dump (alt)	Ottawa ON K1Y	ENE/248.6	-4.31	186
68	CA	City of Ottawa	Emmerson Avenue and Parkdale Avenue Ottawa ON	NW/248.8	-3.14	187
68	ECA	City of Ottawa	Emmerson Avenue and Parkdale Ave Ottawa ON K1S 5K2	NW/248.8	-3.14	187
68	ECA	City of Ottawa	Emmerson Avenue and Parkdale Ave Ottawa ON K1S 5K2	NW/248.8	-3.14	188
69	EHS		187 Forward Avenue Ottawa ON K1Y 1L2	SSE/249.5	-1.00	188
70	PES	OTTAWA & DIST ASSOC FOR THE MENTALLY RETARDED	55 PARKDALE AVENUE NORTH OTTAWA ON K2H 8H8	NW/249.9	-3.64	188

Executive Summary: Summary By Data Source

ANDR - Anderson's Waste Disposal Sites

A search of the ANDR database, dated 1860s-Present has found that there are 2 ANDR site(s) within approximately 0.25 kilometers of the project property.

<u>Lower Elevation</u>	<u>Address</u>	<u>Direction</u>	<u>Distance (m)</u>	<u>Map Key</u>
Burnside & Slidell Dump	Ottawa ON K1Y	ENE	239.74	63
Bayview & Slidell Dump (alt)	Ottawa ON K1Y	ENE	248.60	67

BORE - Borehole

A search of the BORE database, dated 1875-Jul 2018 has found that there are 2 BORE site(s) within approximately 0.25 kilometers of the project property.

<u>Lower Elevation</u>	<u>Address</u>	<u>Direction</u>	<u>Distance (m)</u>	<u>Map Key</u>
	ON	WSW	153.21	37
	ON	WNW	216.73	55

CA - Certificates of Approval

A search of the CA database, dated 1985-Oct 30, 2011* has found that there are 2 CA site(s) within approximately 0.25 kilometers of the project property.

<u>Equal/Higher Elevation</u>	<u>Address</u>	<u>Direction</u>	<u>Distance (m)</u>	<u>Map Key</u>
OTTAWA CITY	BURNSIDE AVE./HINCHEY AVE. OTTAWA CITY ON	NE	73.40	5

<u>Lower Elevation</u>	<u>Address</u>	<u>Direction</u>	<u>Distance (m)</u>	<u>Map Key</u>
City of Ottawa	Emmerson Avenue and Parkdale Avenue Ottawa ON	NW	248.79	68

EASR - Environmental Activity and Sector Registry

A search of the EASR database, dated Oct 2011 - Jun 30, 2025 has found that there are 1 EASR site(s) within approximately 0.25 kilometers of the project property.

<u>Lower Elevation</u>	<u>Address</u>	<u>Direction</u>	<u>Distance (m)</u>	<u>Map Key</u>
RICHCRAFT (PARKDALE) LTD.	163 Parkdale Avenue Ottawa ON K1Y 1E7	SSW	133.64	<u>27</u>

ECA - Environmental Compliance Approval

A search of the ECA database, dated Oct 2011 - Jun 30, 2025 has found that there are 7 ECA site(s) within approximately 0.25 kilometers of the project property.

<u>Equal/Higher Elevation</u>	<u>Address</u>	<u>Direction</u>	<u>Distance (m)</u>	<u>Map Key</u>
City of Ottawa	Forward Avenue, Lyndale Avenue and Hinchey Avenue Ottawa ON K1N 5A1	NNW	77.97	<u>9</u>

8609454 Canada Inc.	121 Parkdale Ave Ottawa ON K1J 7S6	WNW	89.99	<u>16</u>
---------------------	---------------------------------------	-----	-------	---------------------------

<u>Lower Elevation</u>	<u>Address</u>	<u>Direction</u>	<u>Distance (m)</u>	<u>Map Key</u>
Richcraft (Parkdale) Ltd.	ON	SSW	136.19	<u>29</u>

City of Ottawa	Forward Avenue, Lyndale Avenue and Hinchey Avenue Ottawa ON K1N 5A1	SSE	145.88	<u>31</u>
----------------	---	-----	--------	---------------------------

The Corporation of the City of Ottawa	Carruthers Ave., Hinchey Ave. & Lyndale Ave. Ottawa ON K1N 5A1	ESE	197.04	<u>50</u>
--	--	-----	--------	---------------------------

City of Ottawa	Emmerson Avenue and Parkdale Ave Ottawa ON K1S 5K2	NW	248.79	<u>68</u>
----------------	---	----	--------	---------------------------

City of Ottawa	Emmerson Avenue and Parkdale Ave Ottawa ON K1S 5K2	NW	248.79	<u>68</u>
----------------	---	----	--------	---------------------------

EHS - ERIS Historical Searches

A search of the EHS database, dated 1999-Aug 31, 2024 has found that there are 25 EHS site(s) within approximately 0.25 kilometers of the project property.

<u>Equal/Higher Elevation</u>	<u>Address</u>	<u>Direction</u>	<u>Distance (m)</u>	<u>Map Key</u>
	133 Forward Avenue Ottawa ON K1Y 1K8	NE	1.95	<u>1</u>
	134 Forward Avenue Ottawa ON K1Y 1K9	WSW	31.17	<u>2</u>
	121 Parkdale Ave Ottawa ON K1Y2M3	WNW	89.99	<u>16</u>
<u>Lower Elevation</u>	<u>Address</u>	<u>Direction</u>	<u>Distance (m)</u>	<u>Map Key</u>
	131 Parkdale Ave Ottawa ON K1Y1E7	W	74.31	<u>6</u>
	131 Parkdale Ave Ottawa ON Ottawa ON K1Y 2M3	W	76.52	<u>7</u>
	139 Parkdale Avenue Ottawa ON K1Y 1E7	WSW	79.86	<u>10</u>
	131 PARKDALE AVENUE OTTAWA ON K1Y 1E7	W	88.98	<u>15</u>
	159 Forward Avenue Ottawa ON K1Y 1K9	SSE	94.58	<u>17</u>
	121 Parkdale Avenue Ottawa ON K1Y 1E6	W	101.30	<u>19</u>
	161 Hinchey Ave Ottawa ON K1Y 1L5	ESE	123.63	<u>23</u>

161 Hinchey Ave Ottawa Ontario Ottawa ON K1Y 1L5	ESE	123.68	24
Ottawa Ottawa ON	WNW	124.22	25
99-107 Parkdale Avenue (odd numbers only) Ottawa ON	WNW	127.21	26
159 - 167 Parkdale Avenue Ottawa ON K1Y 1E7	SSW	133.64	27
101 Parkdale Avenue Ottawa ON K1Y 1E6	WNW	151.24	34
99 Parkdale Avenue Ottawa ON K1Y 1E6	WNW	152.81	36
18 Burnside Avenue Ottawa ON K1Y 4L9	ENE	162.58	40
71 Carruthers Ave Ottawa ON K1Y1N3	E	174.17	44
183 Forward Avenue Ottawa ON K1Y 1L2	SSE	188.68	47
Burnside Avenue Ottawa ON K1Y	NE	191.84	49
192 Forward Ave Ottawa ON K1Y1E8	SSE	209.24	53
189/191 Hinchey Avenue Ottawa ON K1Y 1L6	SE	227.91	58

116 & 118 CARRUTHERS AVE Ottawa ON K1Y 1N5	ESE	236.97	60
200 Tunneys Pasture Driveway Ottawa ON K1Y4G8	W	244.68	66
187 Forward Avenue Ottawa ON K1Y 1L2	SSE	249.49	69

FCS - Contaminated Sites on Federal Land

A search of the FCS database, dated Jun 2000-Jan 2025 has found that there are 1 FCS site(s) within approximately 0.25 kilometers of the project property.

<u>Lower Elevation</u>	<u>Address</u>	<u>Direction</u>	<u>Distance (m)</u>	<u>Map Key</u>
Burnside Site	Ottawa ON	NE	199.43	51

FRST - Federal Identification Registry for Storage Tank Systems (FIRSTS)

A search of the FRST database, dated Oct 31, 2021 has found that there are 2 FRST site(s) within approximately 0.25 kilometers of the project property.

<u>Lower Elevation</u>	<u>Address</u>	<u>Direction</u>	<u>Distance (m)</u>	<u>Map Key</u>
	170 Tunney's Pasture Driveway Ottawa ON	SW	155.55	39
	150 Tunney's Pasture Driveway Ottawa ON	SW	242.99	65

GEN - Ontario Regulation 347 Waste Generators Summary

A search of the GEN database, dated 1986-Dec 31, 2024 has found that there are 48 GEN site(s) within approximately 0.25 kilometers of the project property.

<u>Lower Elevation</u>	<u>Address</u>	<u>Direction</u>	<u>Distance (m)</u>	<u>Map Key</u>
Centretown Citizens Ottawa Corporation	151 Parkdale Avenue Ottawa ON	SW	77.01	8
Golder Associates Ltd.	159 Forward Ave. Ottawa ON K1Y 1K9	SE	83.43	12

Public Works and Government Services Canada	120 Parkdale, Tunneys Pasture, Various Buildings Ottawa ON K1A 1B4	W	134.94	<u>28</u>
Public Works and Government Services	120 Parkdale Ottawa ON K1A 1B4	W	134.94	<u>28</u>
Public Works and Government Services Canada	120 Parkdale, Tunneys Pasture, Various Buildings Ottawa ON K1A 1K6	W	134.94	<u>28</u>
Public Works and Government Services	120 Parkdale Ottawa ON K1A 1B4	W	134.94	<u>28</u>
Public Works and Government Services Canada	120 Parkdale, Tunneys Pasture, Various Buildings Ottawa ON K1A 1K6	W	134.94	<u>28</u>
Public Works and Government Services Canada	120 Parkdale, Tunneys Pasture, Various Buildings Ottawa ON K1A 1K6	W	134.94	<u>28</u>
SNC LAVALIN O & M	120 PARKDALE AVENUE VARIOUS BUILDINGS OTTAWA ON	W	134.94	<u>28</u>
Public Works and Government Services Canada	120 Parkdale, Tunneys Pasture, Various Buildings Ottawa ON K1A 1K6	W	134.94	<u>28</u>
SNC LAVALIN O & M	120 PARKDALE AVENUE VARIOUS BUILDINGS OTTAWA ON	W	134.94	<u>28</u>
Public Works and Government Services Canada	120 Parkdale, Tunneys Pasture, Various Buildings Ottawa ON	W	134.94	<u>28</u>
Public Works and Government Services Canada	120 Parkdale, Tunneys Pasture, Various Buildings Ottawa ON K1A 0K9	W	134.94	<u>28</u>
Public Works and Government Services Canada	120 Parkdale, Tunneys Pasture, Various Buildings Ottawa ON K1A 0K9	W	134.94	<u>28</u>

Public Works and Government Services Canada	120 Parkdale, Tunneys Pasture, Various Buildings Ottawa ON K1A 0K9	W	134.94	28
Public Services & Procurement Canada ESD/AFD	120 Parkdale, Ottawa ON K1A 0K9	W	134.94	28
Public Services & Procurement Canada ESD/AFD	120 Parkdale, Ottawa ON K1A 0K9	W	134.94	28
Public Services & Procurement Canada ESD/AFD	120 Parkdale, Ottawa ON K1A 0K9	W	134.94	28
PSPC AFD RP2	120 Parkdale Ave. Ottawa ON	W	134.94	28
JOHANNES POTHUMA	80 CARRUTHERS AVE. OTTAWA ON K1Y 1N2	E	148.32	33
JOHANNES POTHUMA 22-285	80 CARRUTHERS AVE. OTTAWA ON K1Y 1N2	E	148.32	33
OTTAWA COMMUNITY HOUSING CORP.	18 BURNSIDE AVE., OTTAWA ON K1Y 4V7	ENE	162.58	40
ELEVATION ELEVATOR INC	18 Burnside Avenue Ottawa ON K1Y4L9	ENE	164.71	42
CCC384	44 EMMERSON AVE OTTAWA ON K1Y 2L8	NW	176.58	46
BluePrint Construction Services Ltd.	183 Forward Avenue Ottawa ON K1Y 1L2	SSE	188.68	47
FRANK & SONS PAINTING & DECORATING LTD.	184 FORWARD AVENUE OTTAWA ON K1Y 1L2	SSE	190.86	48

FRANK & SONS PAINTING & DECORATING LTD.	184 FORWARD AVENUE OTTAWA ON K1Y 1L2	SSE	190.86	48
FRANK & SONS PAINTING & DECORATING LTD.	184 FORWARD AVENUE OTTAWA ON K1Y 1L2	SSE	190.86	48
4241258 Canada Inc.	51 Stonehurst Avenue Ottawa ON	E	238.74	61
GVT. OF CAN-STATISTICS CANADA	1405 Main Statistics Canada Building TUNNEY'S PASTURE OTTAWA ON K1A 0T6	SW	242.99	65
GVT. OF CAN-STATISTICS CANADA	1405 Main Statistics Canada Building TUNNEY'S PASTURE OTTAWA ON	SW	242.99	65
GVT. OF CAN-STATISTICS CANADA	1405 Main Statistics Canada Building TUNNEY'S PASTURE OTTAWA ON	SW	242.99	65
Lexus Mechanical	150 Tunney's Pasture Ottawa ON	SW	242.99	65
GVT. OF CAN-STATISTICS CANADA	1405 Main Statistics Canada Building TUNNEY'S PASTURE OTTAWA ON	SW	242.99	65
GVT. OF CAN-STATISTICS CANADA	1405 Main Statistics Canada Building TUNNEY'S PASTURE OTTAWA ON K1A 0T6	SW	242.99	65
Statistics Canada	150Tunney's Pasture Drivway Main Bldg, SC0005 Ottawa ON	SW	242.99	65
Health Canada	150 Tunney's Pasture Drwy Ottawa ON	SW	242.99	65
GVT. OF CAN-STATISTICS CANADA	1405 Main Statistics Canada Building TUNNEY'S PASTURE OTTAWA ON	SW	242.99	65

GVT. OF CAN-STATISTICS CANADA	1405 Main Statistics Canada Building TUNNEY'S PASTURE OTTAWA ON K1A 0T6	SW	242.99	65
GVT. OF CAN-STATISTICS CANADA	1405 Main Statistics Canada Building TUNNEY'S PASTURE OTTAWA ON K1A 0T6	SW	242.99	65
GVT. OF CAN-STATISTICS CANADA	1405 Main Statistics Canada Building TUNNEY'S PASTURE OTTAWA ON K1A 0T6	SW	242.99	65
Statistics Canada	150Tunney's Pasture Driveway Main Bldg, SC0005 Ottawa ON K1A0T6	SW	242.99	65
GVT. OF CAN-STATISTICS CANADA Administrative Support Services Division	1405 Main Statistics Canada Building TUNNEYS PASTURE OTTAWA ON K1A 0T6	SW	242.99	65
GVT. OF CAN-STATISTICS CANADA Administrative Support Services Division	1405 Main Statistics Canada Building TUNNEYS PASTURE OTTAWA ON K1A 0T6	SW	242.99	65
GVT. OF CAN-STATISTICS CANADA Administrative Support Services Division	1405 Main Statistics Canada Building TUNNEYS PASTURE OTTAWA ON K1A 0T6	SW	242.99	65
GVT. OF CAN-STATISTICS CANADA	1405 Main Statistics Canada Building TUNNEY'S PASTURE OTTAWA ON K1A 0T6	SW	242.99	65
Statistics Canada	150 Tunneys Pasture Driveway Wing SC0005 Ottawa ON K1A 0T6	SW	242.99	65
Statistics Canada	150 Tunney's Pasture Driveway Ottawa ON	SW	242.99	65

HINC - TSSA Historic Incidents

A search of the HINC database, dated 2006-June 2009* has found that there are 2 HINC site(s) within approximately 0.25 kilometers of the project property.

<u>Lower Elevation</u>	<u>Address</u>	<u>Direction</u>	<u>Distance (m)</u>	<u>Map Key</u>
	58 CARRUTHERS AVENUE OTTAWA ON K1Y 1N2	E	115.00	20

56 CARRUTHERS AVENUE OTTAWA ON K1Y 1N2	E	117.53	22
---	---	--------	--------------------

NPRI - National Pollutant Release Inventory - Historic

A search of the NPRI database, dated 1993-May 2017 has found that there are 1 NPRI site(s) within approximately 0.25 kilometers of the project property.

<u>Lower Elevation</u>	<u>Address</u>	<u>Direction</u>	<u>Distance (m)</u>	<u>Map Key</u>
SNC-LAVALIN PROFAC	120 Parkdale Avenue Ottawa ON K1A6T6	W	134.94	28

PES - Pesticide Register

A search of the PES database, dated Oct 2011 - Jun 30, 2025 has found that there are 3 PES site(s) within approximately 0.25 kilometers of the project property.

<u>Equal/Higher Elevation</u>	<u>Address</u>	<u>Direction</u>	<u>Distance (m)</u>	<u>Map Key</u>
DANIEL C BAKER	921-100 HINCHEY AVENUE OTTAWA ON K1Y 4L9	NNE	88.10	13
DANIEL BAKER	100 HINCHEY AVE; #921 OTTAWA ON K1Y4L9	NNE	88.10	13

<u>Lower Elevation</u>	<u>Address</u>	<u>Direction</u>	<u>Distance (m)</u>	<u>Map Key</u>
OTTAWA & DIST ASSOC FOR THE MENTALLY RETARDED	55 PARKDALE AVENUE NORTH OTTAWA ON K2H 8H8	NW	249.91	70

PINC - Pipeline Incidents

A search of the PINC database, dated Feb 28, 2021 has found that there are 1 PINC site(s) within approximately 0.25 kilometers of the project property.

<u>Equal/Higher Elevation</u>	<u>Address</u>	<u>Direction</u>	<u>Distance (m)</u>	<u>Map Key</u>
ENBRIDGE GAS INC	121 PARKDALE AVE., OTTAWA, ON, K1Y 1E6, CA ON	WNW	89.99	16

PTTW - Permit to Take Water

A search of the PTTW database, dated 1994 - Jun 30, 2025 has found that there are 3 PTTW site(s) within approximately 0.25 kilometers of the project property.

<u>Lower Elevation</u>	<u>Address</u>	<u>Direction</u>	<u>Distance (m)</u>	<u>Map Key</u>
Les Constructions Brigil Inc.	99 Parkdale Avenue Ottawa, ON K1Y1E6 Canada ON	WNW	127.21	26
Richcraft (Parkdale) Ltd.	159, 163 and 167 Parkdale Avenue Ottawa, ON Canada ON	SSW	147.93	32
Canada Lands Company CLC Limited	Lot: 21-25, Concession: 1 on Ottawa River, Geographic Township: GLOUCESTER, Ottawa, City CITY OF OTTAWA ON	NNE	206.98	52

RSC - Record of Site Condition

A search of the RSC database, dated 1997-Sept 2001, Oct 2004-Jul 2025 has found that there are 2 RSC site(s) within approximately 0.25 kilometers of the project property.

<u>Lower Elevation</u>	<u>Address</u>	<u>Direction</u>	<u>Distance (m)</u>	<u>Map Key</u>
JOHN HOWARD SOCIETY OF OTTAWA	55 CARRUTHERS AVENUE ON Ottawa ON	ENE	153.68	38
JOHN HOWARD SOCIETY OF OTTAWA	59 CARRUTHERS AVENUE ON Ottawa ON	E	164.76	43

SCT - Scott's Manufacturing Directory

A search of the SCT database, dated 1992-Mar 2011* has found that there are 1 SCT site(s) within approximately 0.25 kilometers of the project property.

<u>Lower Elevation</u>	<u>Address</u>	<u>Direction</u>	<u>Distance (m)</u>	<u>Map Key</u>
Statistics Canada	120 Parkdale Ave Ottawa ON K1A 0K9	W	134.94	28

SPL - Ontario Spills

A search of the SPL database, dated 1988-Jun 2024; Aug 2024; Oct-May 2025 has found that there are 22 SPL site(s) within approximately 0.25 kilometers of the project property.

<u>Equal/Higher Elevation</u>	<u>Address</u>	<u>Direction</u>	<u>Distance (m)</u>	<u>Map Key</u>
	50 Burnside Ave Ottawa ON	ENE	32.17	<u>3</u>
Enbridge Gas Distribution Inc.	121 Parkdale Ave Ottawa ON	WNW	89.99	<u>16</u>
<u>Lower Elevation</u>	<u>Address</u>	<u>Direction</u>	<u>Distance (m)</u>	<u>Map Key</u>
PRIVATE RESIDENCE	AT RESIDENCE AT 154 HINCHY AVE. FURNACE OIL TANK OTTAWA CITY ON	ESE	80.27	<u>11</u>
	OTTAWA ON	E	94.71	<u>18</u>
S. 21(1)(f)	58 Carruthers Avenue Ottawa ON K1Y 1N2	E	115.00	<u>20</u>
	56 Carruthers Avenue Ottawa ON K1Y 1N2	E	117.53	<u>22</u>
	99 Parkdale Ave., Ottawa, ON OTTAWA ON	WNW	127.21	<u>26</u>
BROOKFIELD LEPAGE JOHNSON CONT	PROPERTY MANAGEMENT CO. 120 PARKDALE AVE, SUITE 1401, OTTAWA OTTAWA CITY ON K1A 0K9	W	134.94	<u>28</u>
STATISTICS CANADA BUILDING	120 PARKDALE AVE 120 PARDALE AVENUE, OTTAWA OTTAWA CITY ON K1A 0K9	W	134.94	<u>28</u>
	120 Parkdale Avenue Ottawa ON K1A 1K6	W	134.94	<u>28</u>
PRIVATE RESIDENCE	63 CARRUTHURS AVENUE FURNACE OIL TANK OTTAWA CITY ON	E	151.89	<u>35</u>

	In front of 55 Carruthers Street<UNOFFICIAL> Ottawa ON K1Y 1N3	ENE	153.68	38
Unknown<UNOFFICIAL>	55 Carruthers Ave. Ottawa Ottawa ON	ENE	153.68	38
Statistics Canada Loading Dock<UNOFFICIAL>	170 Tunney's Pasture Lane Ottawa ON	SW	155.55	39
	170 Tunneys Pasture Driveway Ottawa ON	SW	155.55	39
	170 Tunney's Pasture Drive Ottawa ON	SW	155.55	39
	170 Tunneys Pasture Ottawa ON	SW	155.55	39
Waste Connections of Canada Inc.	170 Tunney's Pasture Dr Ottawa ON	SW	155.55	39
Ottawa Housing Garage<UNOFFICIAL>	18 Burnside Ave. Ottawa ON	ENE	162.58	40
PRIVATE RESIDENCE	185 HINCHEY AVE. FURNACE OIL TANK OTTAWA CITY ON K1Y 1L6	SE	218.78	56
PRIVATE RESIDENCE	185 HINCHEY FURNACE OIL TANK OTTAWA CITY ON K1Y 1L6	SE	218.78	56
	150 Tunneys Pasture Driveway Ottawa ON	SW	242.99	65

WDSH - Waste Disposal Sites - MOE 1991 Historical Approval Inventory

A search of the WDSH database, dated Up to Oct 1990* has found that there are 1 WDSH site(s) within approximately 0.25 kilometers of the project property.

<u>Lower Elevation</u>	<u>Address</u>	<u>Direction</u>	<u>Distance (m)</u>	<u>Map Key</u>
	Burnside .Ave. & Slidell St. OTTAWA ON	ENE	216.57	54

WWIS - Water Well Information System

A search of the WWIS database, dated Dec 31 2023 has found that there are 11 WWIS site(s) within approximately 0.25 kilometers of the project property.

<u>Equal/Higher Elevation</u>	<u>Address</u>	<u>Direction</u>	<u>Distance (m)</u>	<u>Map Key</u>
	111 PARKDALE AVENUE 121 Ottawa ON <i>Well ID:</i> 7205866	WNW	88.60	14

<u>Lower Elevation</u>	<u>Address</u>	<u>Direction</u>	<u>Distance (m)</u>	<u>Map Key</u>
	_59 Forward Ave Ottawa ON <i>Well ID:</i> 7342420	SE	59.01	4
	52 CARRUTHERS AVE Ottawa ON <i>Well ID:</i> 7201623	ENE	115.44	21
	52 CARRUTHERS AVENUE Ottawa ON <i>Well ID:</i> 7207343	ENE	115.44	21
	163 Parkdale Ave Ottawa ON <i>Well ID:</i> 7392820	S	144.31	30
	55 CARRUTHERS AVENUE OTTAWA ON <i>Well ID:</i> 7264754	E	163.60	41
	ON <i>Well ID:</i> 7219176	ENE	176.46	45
	50 COLOMBINE DRIVEWAY Ottawa ON <i>Well ID:</i> 7240369	WNW	220.54	57
	50 COLOMBINE DRIVEWAY Ottawa ON	WNW	235.89	59

Well ID: 7240371

50 COLOMBINE DRIVEWAY
Ottawa ON

WNW

239.49

[62](#)

Well ID: 7240370

52 Bayview
Ottawa ON

ESE

242.08

[64](#)

Well ID: 7392930

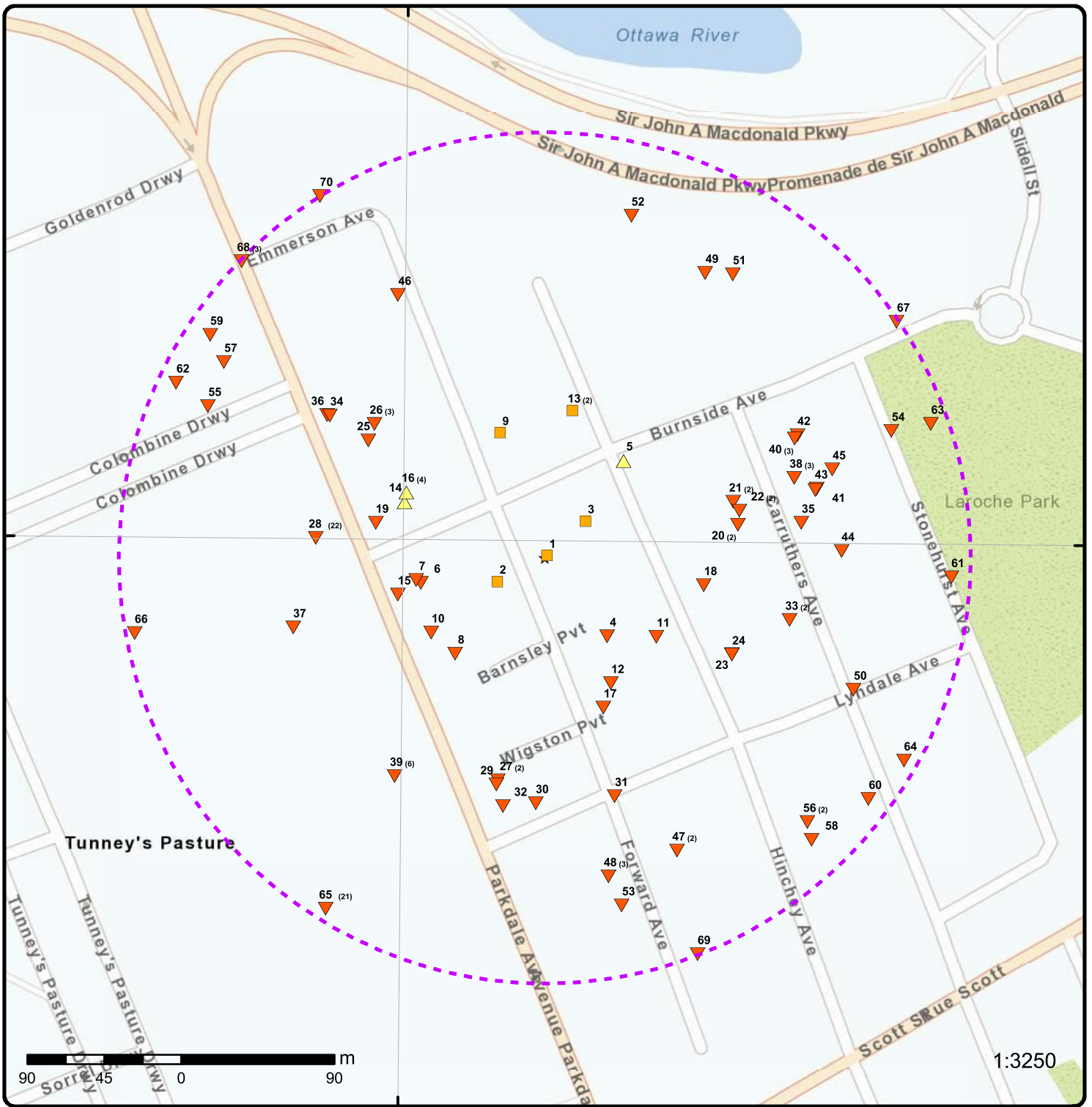

1:3250

Map: 0.25 Kilometer Radius

Order Number: 25081200407

Address: 133 Forward Avenue, Ottawa, ON



★ Project Property	Freeways; Highways	Beach	Shopping & Sports Area
⬮ Buffer Outline	Traffic Circle; Ramp	Airport	University/College
▲ Eris Sites with Higher Elevation	Major Arterial; Minor Arterial	Industrial Area	Cemetery; Golf Course
■ Eris Sites with Same Elevation	Local Road	Military Base	Park (National)
▼ Eris Sites with Lower Elevation	Service Road; Traffic Circle; Ramp	Aircraft Roads	Park (City/County)
○ Eris Sites with Unknown Elevation	Rail	Native Reservation	
		Hospital	



45°24'N

45°24'N

Aerial Year: 2025

Order Number: 25081200407

Address: 133 Forward Avenue, Ottawa, ON



Source: ESRI World Imagery

© ERIS Information Limited Partnership

75°45'W

75°43'30"W

45°25'30"N

45°25'30"N

45°24'N

45°24'N

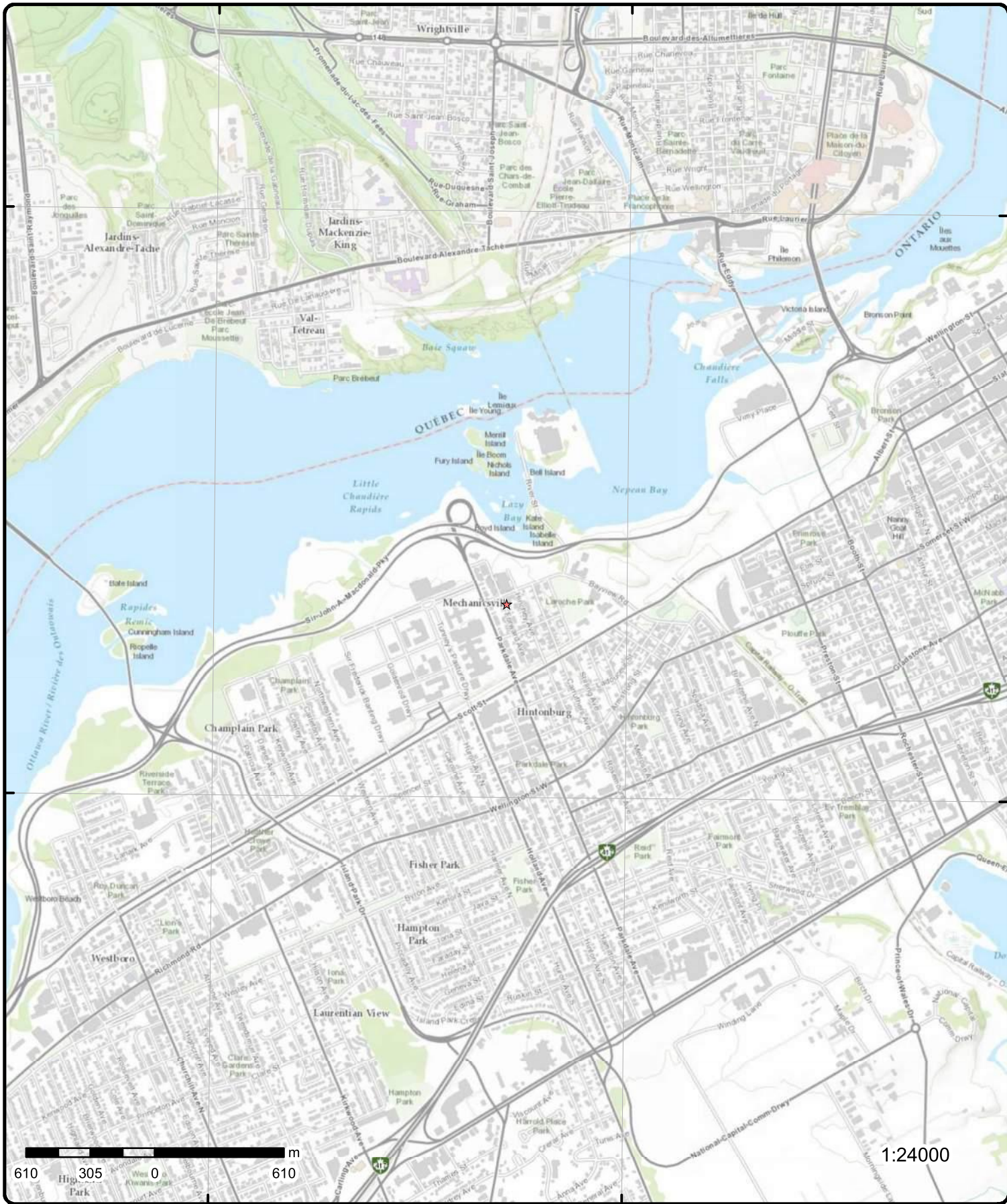

Topographic Map

Order Number: 25081200407

Address: 133 Forward Avenue, ON



Source: ESRI World Topographic Map

© ERIS Information Limited Partnership

Detail Report

Map Key	Number of Records	Direction/ Distance (m)	Elev/Diff (m)	Site	DB																																																																																																								
<u>1</u>	1 of 1	NE/1.9	61.9 / 0.00	133 Forward Avenue Ottawa ON K1Y 1K8	EHS																																																																																																								
<table style="width: 100%; border: none;"> <tr> <td style="width: 20%;">Order No:</td> <td style="width: 30%;">21061700055</td> <td style="width: 20%;">Nearest Intersection:</td> <td style="width: 30%;"></td> </tr> <tr> <td>Status:</td> <td>C</td> <td>Municipality:</td> <td>Ottawa</td> </tr> <tr> <td>Report Type:</td> <td>Standard Report</td> <td>Client Prov/State:</td> <td>ON</td> </tr> <tr> <td>Report Date:</td> <td>22-JUN-21</td> <td>Search Radius (km):</td> <td>.25</td> </tr> <tr> <td>Date Received:</td> <td>17-JUN-21</td> <td>X:</td> <td>-75.7322392</td> </tr> <tr> <td>Previous Site Name:</td> <td></td> <td>Y:</td> <td>45.4082538</td> </tr> <tr> <td>Lot/Building Size:</td> <td></td> <td></td> <td></td> </tr> <tr> <td>Additional Info Ordered:</td> <td colspan="3">Fire Insur. Maps and/or Site Plans; City Directory; Aerial Photos</td> </tr> </table>						Order No:	21061700055	Nearest Intersection:		Status:	C	Municipality:	Ottawa	Report Type:	Standard Report	Client Prov/State:	ON	Report Date:	22-JUN-21	Search Radius (km):	.25	Date Received:	17-JUN-21	X:	-75.7322392	Previous Site Name:		Y:	45.4082538	Lot/Building Size:				Additional Info Ordered:	Fire Insur. Maps and/or Site Plans; City Directory; Aerial Photos																																																																										
Order No:	21061700055	Nearest Intersection:																																																																																																											
Status:	C	Municipality:	Ottawa																																																																																																										
Report Type:	Standard Report	Client Prov/State:	ON																																																																																																										
Report Date:	22-JUN-21	Search Radius (km):	.25																																																																																																										
Date Received:	17-JUN-21	X:	-75.7322392																																																																																																										
Previous Site Name:		Y:	45.4082538																																																																																																										
Lot/Building Size:																																																																																																													
Additional Info Ordered:	Fire Insur. Maps and/or Site Plans; City Directory; Aerial Photos																																																																																																												
<u>2</u>	1 of 1	WSW/31.2	61.9 / 0.00	134 Forward Avenue Ottawa ON K1Y 1K9	EHS																																																																																																								
<table style="width: 100%; border: none;"> <tr> <td style="width: 20%;">Order No:</td> <td style="width: 30%;">23112400042</td> <td style="width: 20%;">Nearest Intersection:</td> <td style="width: 30%;"></td> </tr> <tr> <td>Status:</td> <td>C</td> <td>Municipality:</td> <td></td> </tr> <tr> <td>Report Type:</td> <td>Standard Report</td> <td>Client Prov/State:</td> <td>ON</td> </tr> <tr> <td>Report Date:</td> <td>29-NOV-23</td> <td>Search Radius (km):</td> <td>.25</td> </tr> <tr> <td>Date Received:</td> <td>24-NOV-23</td> <td>X:</td> <td>-75.7326113</td> </tr> <tr> <td>Previous Site Name:</td> <td></td> <td>Y:</td> <td>45.4081137</td> </tr> <tr> <td>Lot/Building Size:</td> <td></td> <td></td> <td></td> </tr> <tr> <td>Additional Info Ordered:</td> <td colspan="3"></td> </tr> </table>						Order No:	23112400042	Nearest Intersection:		Status:	C	Municipality:		Report Type:	Standard Report	Client Prov/State:	ON	Report Date:	29-NOV-23	Search Radius (km):	.25	Date Received:	24-NOV-23	X:	-75.7326113	Previous Site Name:		Y:	45.4081137	Lot/Building Size:				Additional Info Ordered:																																																																											
Order No:	23112400042	Nearest Intersection:																																																																																																											
Status:	C	Municipality:																																																																																																											
Report Type:	Standard Report	Client Prov/State:	ON																																																																																																										
Report Date:	29-NOV-23	Search Radius (km):	.25																																																																																																										
Date Received:	24-NOV-23	X:	-75.7326113																																																																																																										
Previous Site Name:		Y:	45.4081137																																																																																																										
Lot/Building Size:																																																																																																													
Additional Info Ordered:																																																																																																													
<u>3</u>	1 of 1	ENE/32.2	61.9 / 0.00	50 Burnside Ave Ottawa ON	SPL																																																																																																								
<table style="width: 100%; border: none;"> <tr> <td style="width: 20%;">Ref No:</td> <td style="width: 30%;">1051-A7UU8M</td> <td style="width: 20%;">Municipality No:</td> <td style="width: 30%;"></td> </tr> <tr> <td>Year:</td> <td></td> <td>Nature of Damage:</td> <td></td> </tr> <tr> <td>Incident Dt:</td> <td>2016/03/08</td> <td>Discharger Report:</td> <td></td> </tr> <tr> <td>Dt MOE Arvl on Scn:</td> <td></td> <td>Material Group:</td> <td></td> </tr> <tr> <td>MOE Reported Dt:</td> <td>2016/03/08</td> <td>Impact to Health:</td> <td></td> </tr> <tr> <td>Dt Document Closed:</td> <td></td> <td>Agency Involved:</td> <td></td> </tr> <tr> <td>Site No:</td> <td>NA</td> <td></td> <td></td> </tr> <tr> <td>MOE Response:</td> <td>No</td> <td></td> <td></td> </tr> <tr> <td>Site County/District:</td> <td></td> <td></td> <td></td> </tr> <tr> <td>Site Geo Ref Meth:</td> <td></td> <td></td> <td></td> </tr> <tr> <td>Site District Office:</td> <td></td> <td></td> <td></td> </tr> <tr> <td>Nearest Watercourse:</td> <td></td> <td></td> <td></td> </tr> <tr> <td>Site Name:</td> <td>spill<UNOFFICIAL></td> <td></td> <td></td> </tr> <tr> <td>Site Address:</td> <td>50 Burnside Ave</td> <td></td> <td></td> </tr> <tr> <td>Site Region:</td> <td></td> <td></td> <td></td> </tr> <tr> <td>Site Municipality:</td> <td>Ottawa</td> <td></td> <td></td> </tr> <tr> <td>Site Lot:</td> <td></td> <td></td> <td></td> </tr> <tr> <td>Site Conc:</td> <td></td> <td></td> <td></td> </tr> <tr> <td>Site Geo Ref Accu:</td> <td></td> <td></td> <td></td> </tr> <tr> <td>Site Map Datum:</td> <td></td> <td></td> <td></td> </tr> <tr> <td>Northing:</td> <td></td> <td></td> <td></td> </tr> <tr> <td>Easting:</td> <td></td> <td></td> <td></td> </tr> <tr> <td>Entity Operating Name:</td> <td></td> <td></td> <td></td> </tr> <tr> <td>Client Name:</td> <td></td> <td></td> <td></td> </tr> <tr> <td>Client Type:</td> <td></td> <td></td> <td></td> </tr> <tr> <td>Source Type:</td> <td></td> <td></td> <td></td> </tr> </table>						Ref No:	1051-A7UU8M	Municipality No:		Year:		Nature of Damage:		Incident Dt:	2016/03/08	Discharger Report:		Dt MOE Arvl on Scn:		Material Group:		MOE Reported Dt:	2016/03/08	Impact to Health:		Dt Document Closed:		Agency Involved:		Site No:	NA			MOE Response:	No			Site County/District:				Site Geo Ref Meth:				Site District Office:				Nearest Watercourse:				Site Name:	spill<UNOFFICIAL>			Site Address:	50 Burnside Ave			Site Region:				Site Municipality:	Ottawa			Site Lot:				Site Conc:				Site Geo Ref Accu:				Site Map Datum:				Northing:				Easting:				Entity Operating Name:				Client Name:				Client Type:				Source Type:			
Ref No:	1051-A7UU8M	Municipality No:																																																																																																											
Year:		Nature of Damage:																																																																																																											
Incident Dt:	2016/03/08	Discharger Report:																																																																																																											
Dt MOE Arvl on Scn:		Material Group:																																																																																																											
MOE Reported Dt:	2016/03/08	Impact to Health:																																																																																																											
Dt Document Closed:		Agency Involved:																																																																																																											
Site No:	NA																																																																																																												
MOE Response:	No																																																																																																												
Site County/District:																																																																																																													
Site Geo Ref Meth:																																																																																																													
Site District Office:																																																																																																													
Nearest Watercourse:																																																																																																													
Site Name:	spill<UNOFFICIAL>																																																																																																												
Site Address:	50 Burnside Ave																																																																																																												
Site Region:																																																																																																													
Site Municipality:	Ottawa																																																																																																												
Site Lot:																																																																																																													
Site Conc:																																																																																																													
Site Geo Ref Accu:																																																																																																													
Site Map Datum:																																																																																																													
Northing:																																																																																																													
Easting:																																																																																																													
Entity Operating Name:																																																																																																													
Client Name:																																																																																																													
Client Type:																																																																																																													
Source Type:																																																																																																													

Map Key	Number of Records	Direction/ Distance (m)	Elev/Diff (m)	Site	DB
Incident Cause:					
Incident Preceding Spill:		Leak/Break			
Incident Reason:		Operator/Human Error			
Incident Summary:		Ottawa small fuel spill from a car			
Environment Impact:					
Health Env Consequence:					
Nature of Impact:					
Contaminant Qty:		1 L			
Contaminant Qty 1:		1			
Contaminant Unit:		L			
Contaminant Code:		13			
Contaminant Name:		FUEL (N.O.S.)			
Contaminant Limit 1:					
Contam Limit Freq 1:					
Contaminant UN No 1:					
Receiving Medium:		Surface Water			
Activity Preceding Spill:					
Property 2nd Watershed:					
Property Tertiary Watershed:					
Sector Type:		Miscellaneous Communal			
SAC Action Class:		Land Spills			
Call Report Locatn Geodata:					
Time Reported:					
System Facility Address:					

4 1 of 1 SE/59.0 60.9 / -1.00 59 Forward Ave
Ottawa ON **WWIS**

Well ID:	7342420	Flowing (Y/N):	
Construction Date:		Flow Rate:	
Use 1st:	Monitoring and Test Hole	Data Entry Status:	
Use 2nd:		Data Src:	
Final Well Status:	Monitoring and Test Hole	Date Received:	09/06/2019
Water Type:		Selected Flag:	TRUE
Casing Material:		Abandonment Rec:	
Audit No:	Z317319	Contractor:	7241
Tag:	A268943	Form Version:	7
Constructn Method:		Owner:	
Elevation (m):		County:	OTTAWA-CARLETON
Elevatn Reliabilty:		Lot:	
Depth to Bedrock:		Concession:	
Well Depth:		Concession Name:	
Overburden/Bedrock:		Easting NAD83:	
Pump Rate:		Northing NAD83:	
Static Water Level:		Zone:	
Clear/Cloudy:		UTM Reliability:	
Municipality:	NEPEAN TOWNSHIP		
Site Info:			

Additional Detail(s) (Map)

Bore Hole ID:	1007675292	Tag No:	A268943
Depth M:	3.35	Contractor:	7241
Year Completed:	2019	Latitude:	45.4078282479044
Well Completed Dt:	08/08/2019	Longitude:	-75.7317823201228
Audit No:	Z317319	Y:	45.407828241463775
Path:		X:	-75.73178215782069

Bore Hole Information

Bore Hole ID:	1007675292	Elevation:	
DP2BR:		Elevrc:	

Map Key	Number of Records	Direction/ Distance (m)	Elev/Diff (m)	Site	DB
Spatial Status:				Zone:	18
Code OB:				East83:	442735.00
Code OB Desc:				North83:	5028517.00
Open Hole:				Org CS:	UTM83
Cluster Kind:				UTMRC:	4
Date Completed:		08/08/2019	UTMRC Desc:		margin of error : 30 m - 100 m
Remarks:				Location Method:	wwr
Location Method Desc:		on Water Well Record			
Elevrc Desc:					
Location Source Date:					
Improvement Location Source:					
Improvement Location Method:					
Source Revision Comment:					
Supplier Comment:					
<u>Overburden and Bedrock</u>					
<u>Materials Interval</u>					
Formation ID:		1007964072			
Layer:		2			
Color:		2			
General Color:		GREY			
Material 1:		15			
Material 1 Desc:		LIMESTONE			
Material 2:					
Material 2 Desc:					
Material 3:		71			
Material 3 Desc:		FRACTURED			
Formation Top Depth:		0.6100000143051147			
Formation End Depth:		3.3499999046325684			
Formation End Depth UOM:		m			
<u>Overburden and Bedrock</u>					
<u>Materials Interval</u>					
Formation ID:		1007964071			
Layer:		1			
Color:		6			
General Color:		BROWN			
Material 1:		11			
Material 1 Desc:		GRAVEL			
Material 2:		01			
Material 2 Desc:		FILL			
Material 3:					
Material 3 Desc:					
Formation Top Depth:		0.0			
Formation End Depth:		0.6100000143051147			
Formation End Depth UOM:		m			
<u>Annular Space/Abandonment</u>					
<u>Sealing Record</u>					
Plug ID:		1007964764			
Layer:		3			
Plug From:		1.5			
Plug To:		3.3499999046325684			
Plug Depth UOM:		m			
<u>Annular Space/Abandonment</u>					
<u>Sealing Record</u>					
Plug ID:		1007964762			

Map Key	Number of Records	Direction/ Distance (m)	Elev/Diff (m)	Site	DB
Layer:	1				
Plug From:	0.0				
Plug To:	0.3100000023841858				
Plug Depth UOM:	m				
<u>Annular Space/Abandonment Sealing Record</u>					
Plug ID:	1007964763				
Layer:	2				
Plug From:	0.3100000023841858				
Plug To:	1.5				
Plug Depth UOM:	m				
<u>Method of Construction & Well Use</u>					
Method Construction ID:	1007965431				
Method Construction Code:	5				
Method Construction:	Air Percussion				
Other Method Construction:					
<u>Pipe Information</u>					
Pipe ID:	1007962360				
Casing No:	0				
Comment:					
Alt Name:					
<u>Construction Record - Casing</u>					
Casing ID:	1007966444				
Layer:	1				
Material:	5				
Open Hole or Material:	PLASTIC				
Depth From:	0.0				
Depth To:	1.8300000429153442				
Casing Diameter:	3.450000047683716				
Casing Diameter UOM:	cm				
Casing Depth UOM:	m				
<u>Construction Record - Screen</u>					
Screen ID:	1007966577				
Layer:	1				
Slot:	10				
Screen Top Depth:	1.8300000429153442				
Screen End Depth:	3.3499999046325684				
Screen Material:	5				
Screen Depth UOM:	m				
Screen Diameter UOM:	cm				
Screen Diameter:	4.210000038146973				
<u>Results of Well Yield Testing</u>					
Pumping Test Method Desc:					
Pump Test ID:	1007967535				
Pump Set At:					
Static Level:					
Final Level After Pumping:					
Recommended Pump Depth:					

Map Key	Number of Records	Direction/ Distance (m)	Elev/Diff (m)	Site	DB
Pumping Rate: Flowing Rate: Recommended Pump Rate: Levels UOM: m Rate UOM: LPM Water State After Test Code: Water State After Test: Pumping Test Method: 0 Pumping Duration HR: Pumping Duration MIN: Flowing:					
<u>Hole Diameter</u>					
Hole ID: 1007965400 Diameter: 11.430000305175781 Depth From: 0.0 Depth To: 1.2200000286102295 Hole Depth UOM: m Hole Diameter UOM: cm					
<u>Hole Diameter</u>					
Hole ID: 1007965401 Diameter: 7.619999885559082 Depth From: 1.2200000286102295 Depth To: 3.3499999046325684 Hole Depth UOM: m Hole Diameter UOM: cm					
<u>5</u>	1 of 1	NE/73.4	62.0 / 0.08	OTTAWA CITY BURNSIDE AVE./HINCHEY AVE. OTTAWA CITY ON	CA
Certificate #: 3-0468-99- Application Year: 99 Issue Date: 5/17/1999 Approval Type: Municipal sewage Status: Approved Application Type: Client Name: Client Address: Client City: Client Postal Code: Project Description: Contaminants: Emission Control:					
<u>6</u>	1 of 1	W/74.3	61.2 / -0.69	131 Parkdale Ave Ottawa ON K1Y1E7	EHS
Order No: 20150130072 Status: C Report Type: Custom Report Report Date: 05-FEB-15 Date Received: 30-JAN-15 Previous Site Name: Lot/Building Size: Additional Info Ordered:					
Nearest Intersection: Municipality: Client Prov/State: ON Search Radius (km): .25 X: -75.733185 Y: 45.408101					

Map Key	Number of Records	Direction/ Distance (m)	Elev/Diff (m)	Site	DB
<u>7</u>	1 of 1	W/76.5	61.2 / -0.69	131 Parkdale Ave Ottawa ON Ottawa ON K1Y 2M3	EHS
Order No:		24060200016		Nearest Intersection:	
Status:		C		Municipality:	
Report Type:		Standard Report		Client Prov/State: ON	
Report Date:		06-JUN-24		Search Radius (km): .25	
Date Received:		02-JUN-24		X: -75.7332178	
Previous Site Name:				Y: 45.4081154	
Lot/Building Size:					
Additional Info Ordered:					

<u>8</u>	1 of 1	SW/77.0	60.9 / -1.00	Centretown Citizens Ottawa Corporation 151 Parkdale Avenue Ottawa ON	GEN
----------	--------	---------	--------------	--	-----

Generator Info as of Dec 2024

Generator No: ON001054570
Generator Company Name: Centretown Citizens Ottawa Corporation
Street: 151 Parkdale Avenue
City: Ottawa
Province State: Ontario
Country: Canada
Postal Code: K1Y 4V8
Waste Class: 251 L

Waste Class Decoded:

251 - OIL SKIMMINGS & SLUDGES

<u>9</u>	1 of 1	NNW/78.0	61.9 / 0.00	City of Ottawa Forward Avenue, Lyndale Avenue and Hinchey Avenue Ottawa ON K1N 5A1	ECA
Approval No:		8821-4WDQDT		MOE District: Ottawa	
Approval Date:		2001-05-04		City:	
Status:		Approved		Longitude: -75.7326	
Record Type:		ECA		Latitude: 45.4089	
Link Source:		IDS		Geometry X:	
SWP Area Name:		Rideau Valley		Geometry Y:	
Approval Type:		ECA-Municipal and Private Water Works			
Project Type:		Municipal and Private Water Works			
Business Name:		City of Ottawa			
Address:		Forward Avenue, Lyndale Avenue and Hinchey Avenue			
Full Address:					
Full PDF Link:					
PDF Site Location:					

<u>10</u>	1 of 1	WSW/79.9	60.9 / -1.00	139 Parkdale Avenue Ottawa ON K1Y 1E7	EHS
Order No:		21032600420		Nearest Intersection:	
Status:		C		Municipality:	
Report Type:		Standard Report		Client Prov/State: ON	
Report Date:		31-MAR-21		Search Radius (km): .25	
Date Received:		26-MAR-21		X: -75.733102	
Previous Site Name:				Y: 45.4078387	

Map Key	Number of Records	Direction/ Distance (m)	Elev/Diff (m)	Site	DB
<i>Lot/Building Size:</i> <i>Additional Info Ordered:</i>					
11	1 of 1	ESE/80.3	60.9 / -1.00	PRIVATE RESIDENCE AT RESIDENCE AT 154 HINCHY AVE. FURNACE OIL TANK OTTAWA CITY ON	SPL
<i>Ref No:</i>	174104			<i>Municipality No:</i>	20101
<i>Year:</i>				<i>Nature of Damage:</i>	
<i>Incident Dt:</i>	//			<i>Discharger Report:</i>	
<i>Dt MOE Arvl on Scn:</i>				<i>Material Group:</i>	
<i>MOE Reported Dt:</i>	10/23/1999			<i>Impact to Health:</i>	
<i>Dt Document Closed:</i>				<i>Agency Involved:</i>	REPORT FAXED TO TSSA
<i>Site No:</i>					
<i>MOE Response:</i>					
<i>Site County/District:</i>					
<i>Site Geo Ref Meth:</i>					
<i>Site District Office:</i>					
<i>Nearest Watercourse:</i>					
<i>Site Name:</i>					
<i>Site Address:</i>					
<i>Site Region:</i>					
<i>Site Municipality:</i>		OTTAWA CITY			
<i>Site Lot:</i>					
<i>Site Conc:</i>					
<i>Site Geo Ref Accu:</i>					
<i>Site Map Datum:</i>					
<i>Northing:</i>					
<i>Easting:</i>					
<i>Entity Operating Name:</i>					
<i>Client Name:</i>					
<i>Client Type:</i>					
<i>Source Type:</i>					
<i>Incident Cause:</i>		ABOVE-GROUND TANK LEAK			
<i>Incident Preceding Spill:</i>					
<i>Incident Reason:</i>		CORROSION			
<i>Incident Summary:</i>		RESIDENCE - FURNACE OIL TO EARTHEN BASEMENT IN HOME FROM STORAGE TANK.			
<i>Environment Impact:</i>		CONFIRMED			
<i>Health Env Consequence:</i>					
<i>Nature of Impact:</i>		Soil contamination			
<i>Contaminant Qty:</i>					
<i>Contaminant Qty 1:</i>					
<i>Contaminant Unit:</i>					
<i>Contaminant Code:</i>					
<i>Contaminant Name:</i>					
<i>Contaminant Limit 1:</i>					
<i>Contam Limit Freq 1:</i>					
<i>Contaminant UN No 1:</i>					
<i>Receiving Medium:</i>		LAND			
<i>Activity Preceding Spill:</i>					
<i>Property 2nd Watershed:</i>					
<i>Property Tertiary Watershed:</i>					
<i>Sector Type:</i>					
<i>SAC Action Class:</i>					
<i>Call Report Locatn Geodata:</i>					
<i>Time Reported:</i>					
<i>System Facility Address:</i>					
12	1 of 1	SE/83.4	60.9 / -1.00	Golder Associates Ltd. 159 Forward Ave. Ottawa ON K1Y 1K9	GEN

Map Key	Number of Records	Direction/ Distance (m)	Elev/Diff (m)	Site	DB
---------	-------------------	-------------------------	---------------	------	----

Generator Info

Generator No:	ON8253910	Choice of Contact:	
Approval Years:	As of Oct 2019	Contaminated Fac:	
Status:	Registered	MHSW Facility:	
PO Box No:		SIC Code:	
Country:	Canada		
Co Admin:			
Phone No Admin:			
SIC Description:			

Waste Detail(s)

Waste Class:	146 T
Waste Class Name:	Other specified inorganic sludges, slurries or solids

2019 Generator Info

Gen No:	ON8253910	Choice of Contact:	CO_OFFICIAL
ID:	33313	Phone No Official:	613 592 9600 Ext.
Contaminated Fac:	N	Phone No Admin:	6137371573 Ext.
MHSW Facility:	N	County Ont:	OTTAWA CARLTON (RM)
NAICS Code1:	541620	County Out:	
NAICS Code2:		District:	402
NAICS Code3:			
Gen Name:	Golder Associates Ltd.		
Gen Div:			
Gen Op Name:	Golder Associates Ltd.		
Gen Op Div:			
Site Adrs1:	159 Forward Ave.		
Site Bldg:			
Site Pobox:			
Province In:	ONTARIO		
Site Adrs2:			
Site City:	Ottawa		
Province Out:			
Site Postal Code:	K1Y 1K9		
Site Country:	Canada		
Co Official:	Alyssa Whiteduck		
Co Admin:	Samantha Alkadri		

2019 Generator Manifest

ID:	60053	Sum Received Qty:	200.0
Generator No:	ON8253910	Waste Class Name:	OTHER SPECIFIED INORGANICS
Receiver Type:	035	Count Manifests:	1
Waste Char:	T	District:	402
Waste Code:	146		

13	1 of 2	NNE/88.1	61.9 / 0.00	DANIEL C BAKER 921-100 HINCHEY AVENUE OTTAWA ON K1Y 4L9	PES
--------------------	--------	----------	-------------	---	-----

Detail Licence No:		Operator Box:	
Licence No:		Operator Class:	
Status:		Operator No:	
Approval Date:		Operator Type:	
Report Source:		Oper Area Code:	
Licence Type:	Operator	Oper Phone No:	
Licence Type Code:		Operator Ext:	

Map Key	Number of Records	Direction/ Distance (m)	Elev/Diff (m)	Site	DB
Licence Class: Licence Control: Latitude: Longitude: Lot: Concession: Region: District: County: Trade Name: PDF URL:				Operator Lot: Oper Concession: Operator Region: Operator District: Operator County: Op Municipality: Post Office Box: MOE District: SWP Area Name:	
13	2 of 2	NNE/88.1	61.9 / 0.00	DANIEL BAKER 100 HINCHEY AVE; #921 OTTAWA ON K1Y4L9	PES
Detail Licence No: Licence No: Status: Approval Date: Report Source: Licence Type: Licence Type Code: Licence Class: Licence Control: Latitude: Longitude: Lot: Concession: Region: District: County: Trade Name: PDF URL:				Operator Box: Operator Class: Operator No: Operator Type: Oper Area Code: Oper Phone No: Operator Ext: Operator Lot: Oper Concession: Operator Region: Operator District: Operator County: Op Municipality: Post Office Box: MOE District: SWP Area Name:	
14	1 of 1	WNW/88.6	61.9 / 0.03	111 PARKDALE AVENUE 121 Ottawa ON	WWIS
Well ID: Construction Date: Use 1st: Use 2nd: Final Well Status: Water Type: Casing Material: Audit No: Tag: Constructn Method: Elevation (m): Elevatn Reliabilty: Depth to Bedrock: Well Depth: Overburden/Bedrock: Pump Rate: Static Water Level: Clear/Cloudy: Municipality: Site Info:				Flowing (Y/N): Flow Rate: Data Entry Status: Data Src: Date Received: Selected Flag: Abandonment Rec: Contractor: Form Version: Owner: County: Lot: Concession: Concession Name: Easting NAD83: Northing NAD83: Zone: UTM Reliability:	
Well ID: 7205866 Construction Date: Use 1st: Monitoring Use 2nd: Final Well Status: Observation Wells Water Type: Casing Material: Audit No: Z171309 Tag: A147953 Constructn Method: Elevation (m): Elevatn Reliabilty: Depth to Bedrock: Well Depth: Overburden/Bedrock: Pump Rate: Static Water Level: Clear/Cloudy: Municipality: OTTAWA CITY Site Info:				Flowing (Y/N): Flow Rate: Data Entry Status: Data Src: Date Received: 08/06/2013 Selected Flag: TRUE Abandonment Rec: Contractor: 7328 Form Version: 7 Owner: County: OTTAWA-CARLETON Lot: Concession: Concession Name: Easting NAD83: Northing NAD83: Zone: UTM Reliability:	
PDF URL (Map):				https://d2khazk8e83rdv.cloudfront.net/moe_mapping/downloads/2Water/Wells_pdfs/720\7205866.pdf	

Map Key	Number of Records	Direction/ Distance (m)	Elev/Diff (m)	Site	DB
---------	-------------------	----------------------------	------------------	------	----

Additional Detail(s) (Map)

Well Completed Date: 03/12/2012
Year Completed: 2012
Depth (m): 18.44
Latitude: 45.4085295385347
Longitude: -75.7333120821073
X: -75.73331191991088
Y: 45.40852953217924
Path: 720\7205866.pdf

Bore Hole Information

Bore Hole ID:	1004490019	Elevation:	
DP2BR:		Elevrc:	
Spatial Status:		Zone:	18
Code OB:		East83:	442616.00
Code OB Desc:		North83:	5028596.00
Open Hole:		Org CS:	UTM83
Cluster Kind:		UTMRC:	4
Date Completed:	03/12/2012	UTMRC Desc:	margin of error : 30 m - 100 m
Remarks:		Location Method:	wwr
Location Method Desc:	on Water Well Record		
Elevrc Desc:			
Location Source Date:			
Improvement Location Source:			
Improvement Location Method:			
Source Revision Comment:			
Supplier Comment:			

Overburden and Bedrock

Materials Interval

Formation ID: 1004918950
Layer: 1
Color: 6
General Color: BROWN
Material 1: 11
Material 1 Desc: GRAVEL
Material 2: 28
Material 2 Desc: SAND
Material 3: 84
Material 3 Desc: SILTY
Formation Top Depth: 0.0
Formation End Depth: 0.6000000238418579
Formation End Depth UOM: m

Overburden and Bedrock

Materials Interval

Formation ID: 1004918952
Layer: 3
Color: 2
General Color: GREY
Material 1: 26
Material 1 Desc: ROCK
Material 2: 15
Material 2 Desc: LIMESTONE
Material 3:
Material 3 Desc:
Formation Top Depth: 1.190000057220459
Formation End Depth: 18.440000534057617
Formation End Depth UOM: m

Map Key	Number of Records	Direction/ Distance (m)	Elev/Diff (m)	Site	DB
<u>Overburden and Bedrock</u>					
<u>Materials Interval</u>					
Formation ID:		1004918951			
Layer:		2			
Color:		6			
General Color:		BROWN			
Material 1:		28			
Material 1 Desc:		SAND			
Material 2:		11			
Material 2 Desc:		GRAVEL			
Material 3:		05			
Material 3 Desc:		CLAY			
Formation Top Depth:		0.6000000238418579			
Formation End Depth:		1.190000057220459			
Formation End Depth UOM:		m			
<u>Annular Space/Abandonment</u>					
<u>Sealing Record</u>					
Plug ID:		1004918960			
Layer:		1			
Plug From:		0.4000000059604645			
Plug To:		14.899999618530273			
Plug Depth UOM:		m			
<u>Method of Construction & Well</u>					
<u>Use</u>					
Method Construction ID:		1004918959			
Method Construction Code:		B			
Method Construction:		Other Method			
Other Method Construction:		HSA, DIAMOND			
<u>Pipe Information</u>					
Pipe ID:		1004918949			
Casing No:		0			
Comment:					
Alt Name:					
<u>Construction Record - Casing</u>					
Casing ID:		1004918956			
Layer:					
Material:					
Open Hole or Material:					
Depth From:					
Depth To:					
Casing Diameter:					
Casing Diameter UOM:		cm			
Casing Depth UOM:		m			
<u>Construction Record - Screen</u>					
Screen ID:		1004918957			
Layer:					
Slot:					
Screen Top Depth:					
Screen End Depth:					

Map Key	Number of Records	Direction/ Distance (m)	Elev/Diff (m)	Site	DB
Screen Material:					
Screen Depth UOM:		m			
Screen Diameter UOM:		cm			
Screen Diameter:					
<u>Water Details</u>					
Water ID:		1004918955			
Layer:					
Kind Code:					
Kind:					
Water Found Depth:					
Water Found Depth UOM:		m			
<u>Hole Diameter</u>					
Hole ID:		1004918953			
Diameter:		20.299999237060547			
Depth From:		0.0			
Depth To:		1.190000057220459			
Hole Depth UOM:		m			
Hole Diameter UOM:		cm			
<u>Hole Diameter</u>					
Hole ID:		1004918954			
Diameter:		7.619999885559082			
Depth From:		1.190000057220459			
Depth To:		18.440000534057617			
Hole Depth UOM:		m			
Hole Diameter UOM:		cm			
15	1 of 1	W/89.0	60.9 / -1.00	131 PARKDALE AVENUE OTTAWA ON K1Y 1E7	EHS
Order No:		20070322027		Nearest Intersection:	
Status:		C		Municipality:	
Report Type:		CAN - Custom Report		Client Prov/State:	
Report Date:		4/2/2007		Search Radius (km): 0.25	
Date Received:		3/22/2007		X: -75.733357	
Previous Site Name:				Y: 45.40804	
Lot/Building Size:					
Additional Info Ordered:		Fire Insur. Maps And /or Site Plans			
16	1 of 4	WNW/90.0	61.9 / 0.03	8609454 Canada Inc. 121 Parkdale Ave Ottawa ON K1J 7S6	ECA
Approval No:		0456-ATJM6R		MOE District:	
Approval Date:		2017-11-30		City:	
Status:		Approved		Longitude:	
Record Type:		ECA		Latitude:	
Link Source:		IDS		Geometry X:	
SWP Area Name:		Geometry Y:			
Approval Type:		ECA-MUNICIPAL AND PRIVATE SEWAGE WORKS			
Project Type:		MUNICIPAL AND PRIVATE SEWAGE WORKS			
Business Name:		8609454 Canada Inc.			
Address:		121 Parkdale Ave			
Full Address:					
Full PDF Link:		https://www.accessenvironment.ene.gov.on.ca/instruments/7476-ATET63-14.pdf			
PDF Site Location:					

Map Key	Number of Records	Direction/ Distance (m)	Elev/Diff (m)	Site	DB
16	2 of 4	WNW/90.0	61.9 / 0.03	121 Parkdale Ave Ottawa ON K1Y2M3	EHS
Order No:	20180406111			Nearest Intersection:	
Status:	C			Municipality:	
Report Type:	Site Report			Client Prov/State:	ON
Report Date:	09-APR-18			Search Radius (km):	.001
Date Received:	06-APR-18			X:	-75.73346
Previous Site Name:				Y:	45.408451
Lot/Building Size:					
Additional Info Ordered:					
16	3 of 4	WNW/90.0	61.9 / 0.03	Enbridge Gas Distribution Inc. 121 Parkdale Ave Ottawa ON	SPL
Ref No:	4742-B8USMA			Municipality No:	
Year:				Nature of Damage:	
Incident Dt:	2019/01/28			Discharger Report:	
Dt MOE Arvl on Scn:				Material Group:	
MOE Reported Dt:	2019/01/28			Impact to Health:	2 - Minor Environment
Dt Document Closed:	2019/03/08			Agency Involved:	
Site No:	NA				
MOE Response:	No				
Site County/District:					
Site Geo Ref Meth:					
Site District Office:	Ottawa				
Nearest Watercourse:					
Site Name:	commercial<UNOFFICIAL>				
Site Address:	121 Parkdale Ave				
Site Region:	Eastern				
Site Municipality:	Ottawa				
Site Lot:					
Site Conc:					
Site Geo Ref Accu:					
Site Map Datum:					
Northing:					
Easting:					
Entity Operating Name:					
Client Name:	Enbridge Gas Distribution Inc.				
Client Type:	Corporation				
Source Type:	Pipeline/Components				
Incident Cause:					
Incident Preceding Spill:	Leak/Break				
Incident Reason:	Operator/Human Error				
Incident Summary:	TSSA FSB: 4 inch plastic gas main IP dmge, ongoing				
Environment Impact:					
Health Env Consequence:					
Nature of Impact:					
Contaminant Qty:	0 n/a				
Contaminant Qty 1:	0				
Contaminant Unit:	n/a				
Contaminant Code:	35				
Contaminant Name:	NATURAL GAS (METHANE)				
Contaminant Limit 1:					
Contam Limit Freq 1:	n/a				
Contaminant UN No 1:	1075				
Receiving Medium:	Air				
Activity Preceding Spill:					
Property 2nd Watershed:					
Property Tertiary Watershed:					

Map Key	Number of Records	Direction/ Distance (m)	Elev/Diff (m)	Site	DB
Sector Type:		Miscellaneous Communal			
SAC Action Class:		TSSA - Fuel Safety Branch - Hydrocarbon Fuel Release/Spill			
Call Report Locatn Geodata:					
Time Reported:					
System Facility Address:					
16	4 of 4	WNW/90.0	61.9 / 0.03	ENBRIDGE GAS INC 121 PARKDALE AVE,,OTTAWA,ON,K1Y 1E6,CA ON	PINC
Incident Id:					
Incident No:		2492780		Pipe Material:	
Incident Reported Dt:		1/29/2019		Fuel Category:	
Type:		FS-Pipeline Incident		Health Impact:	
Status Code:		Environment Impact:			
Tank Status:		Pipeline Damage Reason Est		Property Damage:	
Task No:		Service Interrupt:			
Spills Action Centre:		Enforce Policy:			
Fuel Type:		Public Relation:			
Fuel Occurrence Tp:		Pipeline System:			
Date of Occurrence:		PSIG:			
Occurrence Start Dt:		Attribute Category:			
Depth:		Regulator Location:			
Customer Acct Name:		ENBRIDGE GAS INC		Method Details:	
Incident Address:		121 PARKDALE AVE,,OTTAWA,ON,K1Y 1E6,CA			
Operation Type:					
Pipeline Type:					
Regulator Type:					
Summary:					
Reported By:					
Affiliation:					
Occurrence Desc:					
Damage Reason:					
Notes:					
17	1 of 1	SSE/94.6	60.9 / -1.00	159 Forward Avenue Ottawa ON K1Y 1K9	EHS
Order No:		20190321139		Nearest Intersection:	
Status:		C		Municipality:	
Report Type:		Standard Report		Client Prov/State: ON	
Report Date:		26-MAR-19		Search Radius (km): .25	
Date Received:		21-MAR-19		X: -75.731807	
Previous Site Name:		Y: 45.407451			
Lot/Building Size:					
Additional Info Ordered:		City Directory			
18	1 of 1	E/94.7	60.9 / -1.00	OTTAWA ON	SPL
Ref No:		1-186IFZ		Municipality No:	
Year:		Nature of Damage:			
Incident Dt:		9/2/2021 1:00:49 PM		Discharger Report:	
Dt MOE Arvl on Scn:		Material Group:			
MOE Reported Dt:		9/2/2021 1:40:34 PM		Impact to Health: 0 No Impact	
Dt Document Closed:		10/8/2021 12:59:16 PM		Agency Involved:	
Site No:					
MOE Response:		Desktop Response			
Site County/District:					
Site Geo Ref Meth:					

Map Key	Number of Records	Direction/ Distance (m)	Elev/Diff (m)	Site	DB
Site District Office:		Ottawa District Office			
Nearest Watercourse:					
Site Name:					
Site Address:					
Site Region:					
Site Municipality:		OTTAWA			
Site Lot:					
Site Conc:					
Site Geo Ref Accu:					
Site Map Datum:					
Northing:					
Easting:					
Entity Operating Name:					
Client Name:					
Client Type:					
Source Type:					
Incident Cause:					
Incident Preceding Spill:					
Incident Reason:					
Incident Summary:		Soap and detergent to CB - Ottawa			
Environment Impact:		0 No Impact			
Health Env Consequence:					
Nature of Impact:					
Contaminant Qty:		0 other - see notes			
Contaminant Qty 1:					
Contaminant Unit:					
Contaminant Code:					
Contaminant Name:		SOAP/WATER MIXTURE			
Contaminant Limit 1:					
Contam Limit Freq 1:					
Contaminant UN No 1:					
Receiving Medium:		Land			
Activity Preceding Spill:					
Property 2nd Watershed:		Central Ottawa			
Property Tertiary Watershed:		02KF-Central Ottawa - Mississippi			
Sector Type:					
SAC Action Class:					
Call Report Locatn Geodata:		{ "integration_ids": ["PR00003827466"], "wks": ["POINT (-75.7310620000 45.4081041000)], "creation_date": "2021-09-02" }			
Time Reported:					
System Facility Address:					

[19](#) 1 of 1 **W/101.3** **60.9 / -1.00** **121 Parkdale Avenue** **EHS**
Ottawa ON K1Y 1E6

Order No:	20321800156	Nearest Intersection:	
Status:	C	Municipality:	
Report Type:	Standard Report	Client Prov/State:	ON
Report Date:	23-DEC-20	Search Radius (km):	.25
Date Received:	18-DEC-20	X:	-75.733527
Previous Site Name:		Y:	45.4084156
Lot/Building Size:			
Additional Info Ordered:	Fire Insur. Maps and/or Site Plans; City Directory; Aerial Photos		

[20](#) 1 of 2 **E/115.0** **59.9 / -2.00** **S. 21(1)(f)** **SPL**
58 Carruthers Avenue
Ottawa ON K1Y 1N2

Ref No:	7536-7A9Q2M	Municipality No:	
Year:		Nature of Damage:	
Incident Dt:		Discharger Report:	
Dt MOE Arvl on Scn:		Material Group:	Oil

Map Key	Number of Records	Direction/ Distance (m)	Elev/Diff (m)	Site	DB
MOE Reported Dt:	12/26/2007			Impact to Health:	
Dt Document Closed:	1/4/2008			Agency Involved:	
Site No:					
MOE Response:		No Field Response			
Site County/District:					
Site Geo Ref Meth:					
Site District Office:					
Nearest Watercourse:					
Site Name:		Basement<UNOFFICIAL>			
Site Address:					
Site Region:					
Site Municipality:		Ottawa			
Site Lot:					
Site Conc:					
Site Geo Ref Accu:					
Site Map Datum:					
Northing:					
Easting:					
Entity Operating Name:					
Client Name:		S. 21(1)(f)			
Client Type:					
Source Type:					
Incident Cause:		Tank (Above Ground) Leak			
Incident Preceding Spill:					
Incident Reason:		Corrosion - All forms of internal/external corrosion			
Incident Summary:		38 Carruthers Ave - spill to bsmt			
Environment Impact:		Confirmed			
Health Env Consequence:					
Nature of Impact:		soil contamination			
Contaminant Qty:		4.5 L			
Contaminant Qty 1:		4.5			
Contaminant Unit:		L			
Contaminant Code:		13			
Contaminant Name:		FURNACE OIL			
Contaminant Limit 1:					
Contam Limit Freq 1:					
Contaminant UN No 1:					
Receiving Medium:		Land			
Activity Preceding Spill:					
Property 2nd Watershed:					
Property Tertiary Watershed:					
Sector Type:		Other Storage Facility			
SAC Action Class:					
Call Report Locatn Geodata:					
Time Reported:					
System Facility Address:					

20

2 of 2

E/115.0

59.9 / -2.00

58 CARRUTHERS AVENUE
OTTAWA ON K1Y 1N2

HINC

External File Num:	FS INC 0712-07805
Fuel Occurrence Type:	Leak
Date of Occurrence:	12/12/2007
Fuel Type Involved:	Fuel Oil
Status Desc:	Completed - No Action Required
Job Type Desc:	Incident/Near-Miss Occurrence (FS)
Oper. Type Involved:	Private Dwelling
Service Interruptions:	No
Property Damage:	No
Fuel Life Cycle Stage:	Utilization
Root Cause:	
Reported Details:	
Fuel Category:	Liquid Fuel
Occurrence Type:	Incident

Map Key	Number of Records	Direction/ Distance (m)	Elev/Diff (m)	Site	DB
Affiliation: County Name: Approx. Quant. Rel: Nearby body of water: Enter Drainage Syst.: Approx. Quant. Unit: Environmental Impact:		Member of the General Public Ottawa			

21	1 of 2	ENE/115.4	60.9 / -1.00	52 CARRUTHERS AVE Ottawa ON	WWIS
--------------------	--------	-----------	--------------	--------------------------------	------

Well ID:	7201623	Flowing (Y/N):	
Construction Date:		Flow Rate:	
Use 1st:	Monitoring and Test Hole	Data Entry Status:	
Use 2nd:		Data Src:	
Final Well Status:	Test Hole	Date Received:	05/15/2013
Water Type:		Selected Flag:	TRUE
Casing Material:		Abandonment Rec:	
Audit No:	Z151017	Contractor:	7241
Tag:	A145384	Form Version:	7
Constructn Method:		Owner:	
Elevation (m):		County:	OTTAWA-CARLETON
Elevatn Reliabilty:		Lot:	
Depth to Bedrock:		Concession:	
Well Depth:		Concession Name:	
Overburden/Bedrock:		Easting NAD83:	
Pump Rate:		Northing NAD83:	
Static Water Level:		Zone:	
Clear/Cloudy:		UTM Reliability:	
Municipality:	OTTAWA CITY		
Site Info:			

PDF URL (Map): https://d2khazk8e83rdv.cloudfront.net/moe_mapping/downloads/2Water/Wells_pdfs/720\7201623.pdf

Additional Detail(s) (Map)

Well Completed Date:	04/05/2013
Year Completed:	2013
Depth (m):	4.88
Latitude:	45.4085453453672
Longitude:	-75.7308459307206
X:	-75.73084576948932
Y:	45.40854533828915
Path:	720\7201623.pdf

Bore Hole Information

Bore Hole ID:	1004301252	Elevation:	
DP2BR:		Elevrc:	
Spatial Status:		Zone:	18
Code OB:		East83:	442809.00
Code OB Desc:		North83:	5028596.00
Open Hole:		Org CS:	UTM83
Cluster Kind:		UTMRC:	4
Date Completed:	04/05/2013	UTMRC Desc:	margin of error : 30 m - 100 m
Remarks:		Location Method:	wwr
Location Method Desc:	on Water Well Record		
Elevrc Desc:			
Location Source Date:			
Improvement Location Source:			
Improvement Location Method:			
Source Revision Comment:			

Map Key	Number of Records	Direction/ Distance (m)	Elev/Diff (m)	Site	DB
Supplier Comment:					
<u>Overburden and Bedrock Materials Interval</u>					
Formation ID:		1004835351			
Layer:		1			
Color:		6			
General Color:		BROWN			
Material 1:		11			
Material 1 Desc:		GRAVEL			
Material 2:		02			
Material 2 Desc:		TOPSOIL			
Material 3:		85			
Material 3 Desc:		SOFT			
Formation Top Depth:		0.0			
Formation End Depth:		0.6100000143051147			
Formation End Depth UOM:		m			
<u>Overburden and Bedrock Materials Interval</u>					
Formation ID:		1004835352			
Layer:		2			
Color:		2			
General Color:		GREY			
Material 1:		15			
Material 1 Desc:		LIMESTONE			
Material 2:					
Material 2 Desc:					
Material 3:		71			
Material 3 Desc:		FRACTURED			
Formation Top Depth:		0.6100000143051147			
Formation End Depth:		4.880000114440918			
Formation End Depth UOM:		m			
<u>Annular Space/Abandonment Sealing Record</u>					
Plug ID:		1004835362			
Layer:		2			
Plug From:		0.3100000023841858			
Plug To:		1.5199999809265137			
Plug Depth UOM:		m			
<u>Annular Space/Abandonment Sealing Record</u>					
Plug ID:		1004835363			
Layer:		3			
Plug From:		1.5199999809265137			
Plug To:		4.880000114440918			
Plug Depth UOM:		m			
<u>Annular Space/Abandonment Sealing Record</u>					
Plug ID:		1004835361			
Layer:		1			
Plug From:		0.0			
Plug To:		0.3100000023841858			
Plug Depth UOM:		m			

Map Key	Number of Records	Direction/ Distance (m)	Elev/Diff (m)	Site	DB
---------	-------------------	----------------------------	------------------	------	----

Method of Construction & Well Use

Method Construction ID: 1004835360
Method Construction Code: D
Method Construction: Direct Push
Other Method Construction:

Pipe Information

Pipe ID: 1004835350
Casing No: 0
Comment:
Alt Name:

Construction Record - Casing

Casing ID: 1004835356
Layer: 1
Material: 5
Open Hole or Material: PLASTIC
Depth From: 0.0
Depth To: 1.8300000429153442
Casing Diameter: 5.199999809265137
Casing Diameter UOM: cm
Casing Depth UOM: m

Construction Record - Screen

Screen ID: 1004835357
Layer: 1
Slot: 10
Screen Top Depth: 1.8300000429153442
Screen End Depth: 4.880000114440918
Screen Material: 5
Screen Depth UOM: m
Screen Diameter UOM: cm
Screen Diameter: 6.03000020980835

Water Details

Water ID: 1004835355
Layer:
Kind Code:
Kind:
Water Found Depth:
Water Found Depth UOM: m

Hole Diameter

Hole ID: 1004835353
Diameter: 11.430000305175781
Depth From: 0.0
Depth To: 1.2200000286102295
Hole Depth UOM: m
Hole Diameter UOM: cm

Hole Diameter

Map Key	Number of Records	Direction/ Distance (m)	Elev/Diff (m)	Site	DB
Hole ID:		1004835354			
Diameter:		7.619999885559082			
Depth From:		1.2200000286102295			
Depth To:		4.880000114440918			
Hole Depth UOM:		m			
Hole Diameter UOM:		cm			

[21](#) 2 of 2 **ENE/115.4** **60.9 / -1.00** **52 CARRUTHERS AVENUE**
Ottawa ON **WWIS**

Well ID:	7207343	Flowing (Y/N):	
Construction Date:		Flow Rate:	
Use 1st:		Data Entry Status:	
Use 2nd:		Data Src:	
Final Well Status:	0	Date Received:	09/04/2013
Water Type:		Selected Flag:	TRUE
Casing Material:		Abandonment Rec:	
Audit No:	Z170501	Contractor:	6964
Tag:	A137249	Form Version:	7
Constructn Method:		Owner:	
Elevation (m):		County:	
Elevatn Reliability:		Lot:	
Depth to Bedrock:		Concession:	
Well Depth:		Concession Name:	
Overburden/Bedrock:		Easting NAD83:	
Pump Rate:		Northing NAD83:	
Static Water Level:		Zone:	
Clear/Cloudy:		UTM Reliability:	
Municipality:			
Site Info:			

Bore Hole Information

Bore Hole ID:	1004558658	Elevation:	
DP2BR:		Elevrc:	
Spatial Status:		Zone:	
Code OB:		East83:	
Code OB Desc:		North83:	
Open Hole:		Org CS:	UTM83
Cluster Kind:		UTMRC:	9
Date Completed:	03/12/2013	UTMRC Desc:	unknown UTM
Remarks:		Location Method:	wwr
Location Method Desc:	on Water Well Record		
Elevrc Desc:			
Location Source Date:			
Improvement Location Source:			
Improvement Location Method:			
Source Revision Comment:			
Supplier Comment:			

Overburden and Bedrock
Materials Interval

Formation ID:	1004587097
Layer:	1
Color:	
General Color:	
Material 1:	
Material 1 Desc:	
Material 2:	
Material 2 Desc:	
Material 3:	
Material 3 Desc:	

Map Key	Number of Records	Direction/ Distance (m)	Elev/Diff (m)	Site	DB
Formation Top Depth:			0.0		
Formation End Depth:			0.05000000074505806		
Formation End Depth UOM:			m		
<u>Overburden and Bedrock Materials Interval</u>					
Formation ID:			1004587098		
Layer:			2		
Color:					
General Color:					
Material 1:			01		
Material 1 Desc:			FILL		
Material 2:			81		
Material 2 Desc:			SANDY		
Material 3:					
Material 3 Desc:					
Formation Top Depth:			0.05000000074505806		
Formation End Depth:			0.6100000143051147		
Formation End Depth UOM:			m		
<u>Overburden and Bedrock Materials Interval</u>					
Formation ID:			1004587099		
Layer:			3		
Color:					
General Color:					
Material 1:			15		
Material 1 Desc:			LIMESTONE		
Material 2:			26		
Material 2 Desc:			ROCK		
Material 3:					
Material 3 Desc:					
Formation Top Depth:			0.6100000143051147		
Formation End Depth:			4.199999809265137		
Formation End Depth UOM:			m		
<u>Annular Space/Abandonment Sealing Record</u>					
Plug ID:			1004587106		
Layer:			1		
Plug From:			0.0		
Plug To:			0.30000001192092896		
Plug Depth UOM:			m		
<u>Annular Space/Abandonment Sealing Record</u>					
Plug ID:			1004587108		
Layer:			3		
Plug From:			1.5		
Plug To:			4.199999809265137		
Plug Depth UOM:			m		
<u>Annular Space/Abandonment Sealing Record</u>					
Plug ID:			1004587107		
Layer:			2		
Plug From:			0.30000001192092896		

Map Key	Number of Records	Direction/ Distance (m)	Elev/Diff (m)	Site	DB
Plug To:		1.5			
Plug Depth UOM:		m			
<u>Method of Construction & Well Use</u>					
Method Construction ID:		1004587105			
Method Construction Code:		7			
Method Construction:		Diamond			
Other Method Construction:					
<u>Pipe Information</u>					
Pipe ID:		1004587096			
Casing No:		0			
Comment:					
Alt Name:					
<u>Construction Record - Casing</u>					
Casing ID:		1004587103			
Layer:		1			
Material:		5			
Open Hole or Material:		PLASTIC			
Depth From:		0.0			
Depth To:		1.149999976158142			
Casing Diameter:		5.199999809265137			
Casing Diameter UOM:		cm			
Casing Depth UOM:		m			
<u>Construction Record - Screen</u>					
Screen ID:		1004587104			
Layer:		1			
Slot:		10			
Screen Top Depth:		1.149999976158142			
Screen End Depth:		4.199999809265137			
Screen Material:		5			
Screen Depth UOM:		m			
Screen Diameter UOM:		cm			
Screen Diameter:		6.0			
<u>Water Details</u>					
Water ID:		1004587102			
Layer:		1			
Kind Code:					
Kind:					
Water Found Depth:		2.809999942779541			
Water Found Depth UOM:		m			
<u>Hole Diameter</u>					
Hole ID:		1004587101			
Diameter:		9.5			
Depth From:		0.800000011920929			
Depth To:		4.199999809265137			
Hole Depth UOM:		m			
Hole Diameter UOM:		cm			

Map Key	Number of Records	Direction/ Distance (m)	Elev/Diff (m)	Site	DB
<u>Hole Diameter</u>					
Hole ID:			1004587100		
Diameter:			11.199999809265137		
Depth From:			0.0		
Depth To:			0.800000011920929		
Hole Depth UOM:			m		
Hole Diameter UOM:			cm		
22	1 of 2	E/117.5	59.9 / -2.00	56 Carruthers Avenue Ottawa ON K1Y 1N2	SPL
Ref No:	3252-79V3XQ			Municipality No:	
Year:				Nature of Damage:	
Incident Dt:				Discharger Report:	
Dt MOE Arvl on Scn:				Material Group:	Oil
MOE Reported Dt:	12/13/2007			Impact to Health:	
Dt Document Closed:				Agency Involved:	
Site No:					
MOE Response:	Referral to others				
Site County/District:					
Site Geo Ref Meth:					
Site District Office:					
Nearest Watercourse:					
Site Name:	56 Carruthers Avenue<UNOFFICIAL>				
Site Address:					
Site Region:					
Site Municipality:	Ottawa				
Site Lot:					
Site Conc:					
Site Geo Ref Accu:					
Site Map Datum:					
Northing:	5028636				
Easting:	442827				
Entity Operating Name:					
Client Name:					
Client Type:					
Source Type:					
Incident Cause:					
Incident Preceding Spill:					
Incident Reason:					
Incident Summary:	Private Residence-Ukn Qty Furnace Oil to Ground,Tank Leak.				
Environment Impact:	Not Anticipated				
Health Env Consequence:					
Nature of Impact:	soil contamination				
Contaminant Qty:	5 l				
Contaminant Qty 1:	5				
Contaminant Unit:	l				
Contaminant Code:	13				
Contaminant Name:	FURNACE OIL				
Contaminant Limit 1:					
Contam Limit Freq 1:					
Contaminant UN No 1:					
Receiving Medium:	land				
Activity Preceding Spill:					
Property 2nd Watershed:					
Property Tertiary Watershed:					
Sector Type:	private residence				
SAC Action Class:					
Call Report Locatn Geodata:					
Time Reported:					
System Facility Address:					

Map Key	Number of Records	Direction/ Distance (m)	Elev/Diff (m)	Site	DB
22	2 of 2	E/117.5	59.9 / -2.00	56 CARRUTHERS AVENUE OTTAWA ON K1Y 1N2	HINC
<p>External File Num: FS INC 0712-07564 Fuel Occurrence Type: Leak Date of Occurrence: 12/11/2007 Fuel Type Involved: Fuel Oil Status Desc: Completed - No Action Required Job Type Desc: Incident/Near-Miss Occurrence (FS) Oper. Type Involved: Private Dwelling Service Interruptions: No Property Damage: No Fuel Life Cycle Stage: Utilization Root Cause: Reported Details: Fuel Category: Liquid Fuel Occurrence Type: Incident Affiliation: Industry Stakeholder (Licensee/Registration/Certificate Holder, Facility Owner, etc.) County Name: Ottawa Approx. Quant. Rel: Nearby body of water: Enter Drainage Syst.: Approx. Quant. Unit: Environmental Impact:</p>					
23	1 of 1	ESE/123.6	60.9 / -1.00	161 Hinchey Ave Ottawa ON K1Y 1L5	EHS
<p>Order No: 20200618031 Status: C Report Type: RSC Report (Urban) Report Date: 29-JUN-20 Date Received: 18-JUN-20 Previous Site Name: Lot/Building Size: Additional Info Ordered:</p> <p>Nearest Intersection: Municipality: Client Prov/State: ON Search Radius (km): .3 X: -75.7308465 Y: 45.4077394</p>					
24	1 of 1	ESE/123.7	60.9 / -1.00	161 Hinchey Ave Ottawa Ontario Ottawa ON K1Y 1L5	EHS
<p>Order No: 20191017137 Status: C Report Type: Standard Report Report Date: 22-OCT-19 Date Received: 17-OCT-19 Previous Site Name: Lot/Building Size: Additional Info Ordered: Fire Insur. Maps and/or Site Plans</p> <p>Nearest Intersection: Municipality: Client Prov/State: ON Search Radius (km): .25 X: -75.730846 Y: 45.407739</p>					
25	1 of 1	WNW/124.2	60.9 / -1.00	Ottawa Ottawa ON	EHS
<p>Order No: 20191015030 Status: C Report Type: Standard Report Report Date: 17-OCT-19 Date Received: 15-OCT-19 Previous Site Name: Lot/Building Size: Additional Info Ordered:</p> <p>Nearest Intersection: Municipality: Client Prov/State: ON Search Radius (km): .25 X: -75.733586 Y: 45.408852</p>					

Map Key	Number of Records	Direction/ Distance (m)	Elev/Diff (m)	Site	DB
26	1 of 3	WNW/127.2	60.8 / -1.06	99-107 Parkdale Avenue (odd numbers only) Ottawa ON	EHS
Order No:	20111121018			Nearest Intersection:	
Status:	C			Municipality:	
Report Type:	Custom Report			Client Prov/State:	ON
Report Date:	11/28/2011			Search Radius (km):	0.25
Date Received:	11/21/2011 12:28:47 PM			X:	-75.733773
Previous Site Name:				Y:	45.40888
Lot/Building Size:					
Additional Info Ordered:					
26	2 of 3	WNW/127.2	60.8 / -1.06	Les Constructions Brigil Inc. 99 Parkdale Avenue Ottawa, ON K1Y1E6 Canada ON	PTTW
EBR Registry No:	019-1562			Decision Posted:	
Ministry Ref No:	4262-BM5RYU			Exception Posted:	
Notice Type:	Instrument			Section:	Section 34
Notice Stage:	Proposal Updated			Act 1:	Ontario Water Resources Act, R.S.O. 1990
Notice Date:				Act 2:	Ontario Water Resources Act
Proposal Date:	April 6, 2020			Site Location Map:	45.40898,-75.73398
Year:	2020				
Instrument Type:	Permit to take water				
Off Instrument Name:	Permit to Take Water (OWRA s. 34)				
Posted By:	Ministry of the Environment, Conservation and Parks				
Company Name:					
Site Address:	99 Parkdale Avenue Ottawa, ON K1Y1E6 Canada				
Location Other:					
Proponent Name:	Les Constructions Brigil Inc.				
Proponent Address:	Les Constructions Brigil Inc. 98 Lois Street Gatineau, QC J8Y 3R7 Canada				
Comment Period:	April 6, 2020 - May 6, 2020 (30 days) Closed				
URL:	https://ero.ontario.ca/notice/019-1562				
Summary:					
Site Location Details:					
26	3 of 3	WNW/127.2	60.8 / -1.06	99 Parkdale Ave., Ottawa, ON OTTAWA ON	SPL
Ref No:	1-GJSUY			Municipality No:	
Year:				Nature of Damage:	
Incident Dt:	5/22/2021 7:51:51 AM			Discharger Report:	
Dt MOE Arvl on Scn:				Material Group:	
MOE Reported Dt:	5/23/2021 7:51:47 AM			Impact to Health:	0 No Impact
Dt Document Closed:	7/5/2021 5:24:27 AM			Agency Involved:	
Site No:					
MOE Response:	Desktop Response				
Site County/District:					
Site Geo Ref Meth:					
Site District Office:	Ottawa District Office				
Nearest Watercourse:					
Site Name:					
Site Address:	99 Parkdale Ave., Ottawa, ON				
Site Region:					
Site Municipality:	OTTAWA				
Site Lot:					
Site Conc:					
Site Geo Ref Accu:					

Map Key	Number of Records	Direction/ Distance (m)	Elev/Diff (m)	Site	DB
Site Map Datum: Northing: Easting: Entity Operating Name: Client Name: Client Type: Source Type: Incident Cause: Incident Preceding Spill: Incident Reason: Incident Summary: Unknown: oil in catch basin Environment Impact: 1 Minor Impact Health Env Consequence: Nature of Impact: Contaminant Qty: 0 other - see notes Contaminant Qty 1: Contaminant Unit: Contaminant Code: Contaminant Name: OIL AND GREASE Contaminant Limit 1: Contam Limit Freq 1: Contaminant UN No 1: Receiving Medium: Land Activity Preceding Spill: Property 2nd Watershed: Central Ottawa Property Tertiary Watershed: 02KF-Central Ottawa - Mississippi Sector Type: SAC Action Class: Call Report Locatn Geodata: {"integration_ids":["PR00004346388"],"wkts":["POINT (-75.7338990000 45.4089845000)"],"creation_date":"2021-05-23"} Time Reported: System Facility Address:					

27	1 of 2	SSW/133.6	60.9 / -1.00	RICHCRAFT (PARKDALE) LTD. 163 Parkdale Avenue Ottawa ON K1Y 1E7	EASR
Approval No:	R-009-1113288182	MOE District:	Ottawa		
Status:	REGISTERED	Municipality:	Ottawa		
Date:	2021-06-24	Latitude:	45.40694444		
Record Type:	EASR	Longitude:	-75.73277778		
Link Source:	MOFA	Geometry X:	-8430534.2586		
Project Type:	Water Taking - Construction Dewatering	Geometry Y:	5685815.698399996		
Full Address:					
Approval Type:	EASR-Water Taking - Construction Dewatering				
SWP Area Name:	Rideau Valley				
PDF NAICS Code:					
PDF URL:					
PDF Site Location:					

27	2 of 2	SSW/133.6	60.9 / -1.00	159 - 167 Parkdale Avenue Ottawa ON K1Y 1E7	EHS
Order No:	20200417001	Nearest Intersection:			
Status:	C	Municipality:			
Report Type:	Standard Report	Client Prov/State:	ON		
Report Date:	22-APR-20	Search Radius (km):	.25		
Date Received:	17-APR-20	X:	-75.7325947		
Previous Site Name:		Y:	45.4070621		
Lot/Building Size:					
Additional Info Ordered:					

Map Key	Number of Records	Direction/ Distance (m)	Elev/Diff (m)	Site	DB
28	1 of 22	W/134.9	60.9 / -1.00	BROOKFIELD LEPAGE JOHNSON CONT PROPERTY MANAGEMENT CO. 120 PARKDALE AVE, SUITE 1401, OTTAWA OTTAWA CITY ON K1A 0K9	SPL
Ref No:	194974			Municipality No: 20107	
Year:				Nature of Damage:	
Incident Dt:	2/13/2001			Discharger Report:	
Dt MOE Arvl on Scn:				Material Group:	
MOE Reported Dt:	2/14/2001			Impact to Health:	
Dt Document Closed:				Agency Involved:	
Site No:					
MOE Response:					
Site County/District:					
Site Geo Ref Meth:					
Site District Office:					
Nearest Watercourse:					
Site Name:					
Site Address:					
Site Region:					
Site Municipality:		OTTAWA CITY			
Site Lot:					
Site Conc:					
Site Geo Ref Accu:					
Site Map Datum:					
Northing:					
Easting:					
Entity Operating Name:					
Client Name:					
Client Type:					
Source Type:					
Incident Cause:		OTHER TRANSPORTATION ACCIDENT			
Incident Preceding Spill:					
Incident Reason:		ERROR			
Incident Summary:		BLJ CONTROLS GLYCOL SPILL TO GROUND CATCH BASIN			
Environment Impact:		Possible			
Health Env Consequence:					
Nature of Impact:		Water course or lake			
Contaminant Qty:					
Contaminant Qty 1:					
Contaminant Unit:					
Contaminant Code:					
Contaminant Name:					
Contaminant Limit 1:					
Contam Limit Freq 1:					
Contaminant UN No 1:					
Receiving Medium:		Land, Water			
Activity Preceding Spill:					
Property 2nd Watershed:					
Property Tertiary Watershed:					
Sector Type:					
SAC Action Class:					
Call Report Locatn Geodata:					
Time Reported:					
System Facility Address:					

[28](#)

2 of 22

W/134.9

60.9 / -1.00

STATISTICS CANADA BUILDING
120 PARKDALE AVE 120 PARDALE AVENUE,
OTTAWA
OTTAWA CITY ON K1A 0K9

SPL

Ref No:

200676

Municipality No:

20107

Map Key	Number of Records	Direction/ Distance (m)	Elev/Diff (m)	Site	DB
Year:				Nature of Damage:	
Incident Dt:	5/15/2001			Discharger Report:	
Dt MOE Arvl on Scn:				Material Group:	
MOE Reported Dt:	5/15/2001			Impact to Health:	
Dt Document Closed:				Agency Involved:	
Site No:					
MOE Response:					
Site County/District:					
Site Geo Ref Meth:					
Site District Office:					
Nearest Watercourse:					
Site Name:					
Site Address:					
Site Region:					
Site Municipality:		OTTAWA CITY			
Site Lot:					
Site Conc:					
Site Geo Ref Accu:					
Site Map Datum:					
Northing:					
Easting:					
Entity Operating Name:					
Client Name:					
Client Type:					
Source Type:					
Incident Cause:		OTHER CAUSE (N.O.S.)			
Incident Preceding Spill:					
Incident Reason:		EQUIPMENT FAILURE			
Incident Summary:		STATS CANADA BUILDING: 470 LBS. HALON 1301 TO AIR. FAULTY HEAT DETECTOR			
Environment Impact:		Possible			
Health Env Consequence:					
Nature of Impact:		Air Pollution			
Contaminant Qty:					
Contaminant Qty 1:					
Contaminant Unit:					
Contaminant Code:					
Contaminant Name:					
Contaminant Limit 1:					
Contam Limit Freq 1:					
Contaminant UN No 1:					
Receiving Medium:		Air			
Activity Preceding Spill:					
Property 2nd Watershed:					
Property Tertiary Watershed:					
Sector Type:					
SAC Action Class:					
Call Report Locatn Geodata:					
Time Reported:					
System Facility Address:					

[28](#)

3 of 22

W/134.9

60.9 / -1.00

Statistics Canada
120 Parkdale Ave
Ottawa ON K1A 0K9

SCT

Established:
Plant Size (ft²):
Employment:

--Details--

Description: Book Publishers
SIC/NAICS Code: 511130

Description: Veterinary Services

Map Key	Number of Records	Direction/ Distance (m)	Elev/Diff (m)	Site	DB
SIC/NAICS Code:		541940			

28	4 of 22	W/134.9	60.9 / -1.00	Public Works and Government Services Canada 120 Parkdale, Tunneys Pasture, Various Buildings Ottawa ON K1A 1B4	GEN
--------------------	---------	---------	--------------	--	-----

Generator Info

Generator No:	ON4690864	Choice of Contact:	
Approval Years:	05,06,07,08	Contaminated Fac:	
Status:		MHSW Facility:	
PO Box No:		SIC Code:	911910
Country:			
Co Admin:			
Phone No Admin:			
SIC Description:	Other Federal Government Public Administration		

Waste Detail(s)

Waste Class: 148
Waste Class Name: INORGANIC LABORATORY CHEMICALS

Waste Detail(s)

Waste Class: 213
Waste Class Name: PETROLEUM DISTILLATES

Waste Detail(s)

Waste Class: 212
Waste Class Name: ALIPHATIC SOLVENTS

Waste Detail(s)

Waste Class: 221
Waste Class Name: LIGHT FUELS

Waste Detail(s)

Waste Class: 213
Waste Class Name: PETROLEUM DISTILLATES

Waste Detail(s)

Waste Class: 331
Waste Class Name: WASTE COMPRESSED GASES

Waste Detail(s)

Waste Class: 243
Waste Class Name: PCB'S

Waste Detail(s)

Map Key	Number of Records	Direction/ Distance (m)	Elev/Diff (m)	Site	DB
Waste Class:			252		
Waste Class Name:			WASTE OILS & LUBRICANTS		
<u>Waste Detail(s)</u>					
Waste Class:			263		
Waste Class Name:			ORGANIC LABORATORY CHEMICALS		
<u>Waste Detail(s)</u>					
Waste Class:			264		
Waste Class Name:			PHOTOPROCESSING WASTES		
<u>Waste Detail(s)</u>					
Waste Class:			145		
Waste Class Name:			PAINT/PIGMENT/COATING RESIDUES		
<u>Waste Detail(s)</u>					
Waste Class:			112		
Waste Class Name:			ACID WASTE - HEAVY METALS		
<u>Waste Detail(s)</u>					
Waste Class:			121		
Waste Class Name:			ALKALINE WASTES - HEAVY METALS		
<u>Waste Detail(s)</u>					
Waste Class:			122		
Waste Class Name:			ALKALINE WASTES - OTHER METALS		
<u>Waste Detail(s)</u>					
Waste Class:			146		
Waste Class Name:			OTHER SPECIFIED INORGANICS		
<u>Waste Detail(s)</u>					
Waste Class:			114		
Waste Class Name:			OTHER INORGANIC ACID WASTES		
<u>Waste Detail(s)</u>					
Waste Class:			251		
Waste Class Name:			OIL SKIMMINGS & SLUDGES		
<u>Waste Detail(s)</u>					
Waste Class:			213		
Waste Class Name:			PETROLEUM DISTILLATES		
<u>Waste Detail(s)</u>					
Waste Class:			113		

Map Key	Number of Records	Direction/ Distance (m)	Elev/Diff (m)	Site	DB
Waste Class Name:		ACID WASTE - OTHER METALS			
28	5 of 22	W/134.9	60.9 / -1.00	Public Works and Government Services 120 Parkdale Ottawa ON K1A 1B4	GEN

Generator Info

Generator No:	ON9360293	Choice of Contact:	
Approval Years:	05,06	Contaminated Fac:	
Status:		MHSW Facility:	
PO Box No:		SIC Code:	911910
Country:			
Co Admin:			
Phone No Admin:			
SIC Description:	Other Federal Government Public Administration		

Waste Detail(s)

Waste Class: 121
Waste Class Name: ALKALINE WASTES - HEAVY METALS

Waste Detail(s)

Waste Class: 145
Waste Class Name: PAINT/PIGMENT/COATING RESIDUES

Waste Detail(s)

Waste Class: 148
Waste Class Name: INORGANIC LABORATORY CHEMICALS

Waste Detail(s)

Waste Class: 252
Waste Class Name: WASTE OILS & LUBRICANTS

Waste Detail(s)

Waste Class: 331
Waste Class Name: WASTE COMPRESSED GASES

Waste Detail(s)

Waste Class: 212
Waste Class Name: ALIPHATIC SOLVENTS

Waste Detail(s)

Waste Class: 112
Waste Class Name: ACID WASTE - HEAVY METALS

Waste Detail(s)

Waste Class: 146
Waste Class Name: OTHER SPECIFIED INORGANICS

Map Key	Number of Records	Direction/ Distance (m)	Elev/Diff (m)	Site	DB
<u>Waste Detail(s)</u>					
Waste Class:		122			
Waste Class Name:		ALKALINE WASTES - OTHER METALS			
<u>Waste Detail(s)</u>					
Waste Class:		263			
Waste Class Name:		ORGANIC LABORATORY CHEMICALS			

28	6 of 22	W/134.9	60.9 / -1.00	120 Parkdale Avenue Ottawa ON K1A 1K6	SPL
Ref No:	2126-5MCP8H			Municipality No:	
Year:				Nature of Damage:	
Incident Dt:	5/8/2003			Discharger Report:	
Dt MOE Arvl on Scn:				Material Group:	Oil
MOE Reported Dt:	5/8/2003			Impact to Health:	
Dt Document Closed:				Agency Involved:	
Site No:					
MOE Response:					
Site County/District:		Ottawa			
Site Geo Ref Meth:					
Site District Office:		Ottawa			
Nearest Watercourse:					
Site Name:		NATIONAL DEFENCE CENTRE - PKG LOT, NORTH OF BLDG #16<UNOFFICIAL>			
Site Address:					
Site Region:		Eastern			
Site Municipality:		Ottawa			
Site Lot:					
Site Conc:					
Site Geo Ref Accu:					
Site Map Datum:					
Northing:					
Easting:					
Entity Operating Name:					
Client Name:					
Client Type:					
Source Type:					
Incident Cause:					
Incident Preceding Spill:					
Incident Reason:					
Incident Summary:		Unkwn amt oil/gas to fed. pkg lot.			
Environment Impact:		Possible			
Health Env Consequence:					
Nature of Impact:					
Contaminant Qty:					
Contaminant Qty 1:					
Contaminant Unit:					
Contaminant Code:		13			
Contaminant Name:		GAS OIL			
Contaminant Limit 1:					
Contam Limit Freq 1:					
Contaminant UN No 1:					
Receiving Medium:		Land			
Activity Preceding Spill:					
Property 2nd Watershed:					
Property Tertiary Watershed:					
Sector Type:		Unknown			
SAC Action Class:		Spills			
Call Report Locatn Geodata:					
Time Reported:					

Map Key	Number of Records	Direction/ Distance (m)	Elev/Diff (m)	Site	DB
<i>System Facility Address:</i>					

28	7 of 22	W/134.9	60.9 / -1.00	Public Works and Government Services Canada 120 Parkdale, Tunneys Pasture, Various Buildings Ottawa ON K1A 1K6	GEN
--------------------	---------	---------	--------------	--	-----

Generator Info

Generator No:	ON4690864	Choice of Contact:	
Approval Years:	2009	Contaminated Fac:	
Status:		MHSW Facility:	
PO Box No:		SIC Code:	911910
Country:			
Co Admin:			
Phone No Admin:			
SIC Description:	Other Federal Government Public Administration		

Waste Detail(s)

Waste Class: 264
Waste Class Name: PHOTOPROCESSING WASTES

Waste Detail(s)

Waste Class: 213
Waste Class Name: PETROLEUM DISTILLATES

Waste Detail(s)

Waste Class: 221
Waste Class Name: LIGHT FUELS

Waste Detail(s)

Waste Class: 243
Waste Class Name: PCBS

Waste Detail(s)

Waste Class: 251
Waste Class Name: OIL SKIMMINGS & SLUDGES

Waste Detail(s)

Waste Class: 252
Waste Class Name: WASTE OILS & LUBRICANTS

Waste Detail(s)

Waste Class: 122
Waste Class Name: ALKALINE WASTES - OTHER METALS

Waste Detail(s)

Map Key	Number of Records	Direction/ Distance (m)	Elev/Diff (m)	Site	DB
			145		
Waste Class:			PAINT/PIGMENT/COATING RESIDUES		
Waste Class Name:					
<u>Waste Detail(s)</u>					
			212		
Waste Class:			ALIPHATIC SOLVENTS		
Waste Class Name:					
<u>Waste Detail(s)</u>					
			113		
Waste Class:			ACID WASTE - OTHER METALS		
Waste Class Name:					
<u>Waste Detail(s)</u>					
			263		
Waste Class:			ORGANIC LABORATORY CHEMICALS		
Waste Class Name:					
<u>Waste Detail(s)</u>					
			331		
Waste Class:			WASTE COMPRESSED GASES		
Waste Class Name:					
<u>Waste Detail(s)</u>					
			112		
Waste Class:			ACID WASTE - HEAVY METALS		
Waste Class Name:					
<u>Waste Detail(s)</u>					
			114		
Waste Class:			OTHER INORGANIC ACID WASTES		
Waste Class Name:					
<u>Waste Detail(s)</u>					
			121		
Waste Class:			ALKALINE WASTES - HEAVY METALS		
Waste Class Name:					
<u>Waste Detail(s)</u>					
			146		
Waste Class:			OTHER SPECIFIED INORGANICS		
Waste Class Name:					
<u>Waste Detail(s)</u>					
			148		
Waste Class:			INORGANIC LABORATORY CHEMICALS		
Waste Class Name:					

[28](#)

8 of 22

W/134.9

60.9 / -1.00

Public Works and Government Services
120 Parkdale
Ottawa ON K1A 1B4

GEN

Generator Info

Generator No: ON9360293
Approval Years: 2010

Choice of Contact:
Contaminated Fac:

Map Key	Number of Records	Direction/ Distance (m)	Elev/Diff (m)	Site	DB
Status:				MHSW Facility:	
PO Box No:				SIC Code:	911910
Country:					
Co Admin:					
Phone No Admin:					
SIC Description:				Other Federal Government Public Administration	
<u>Waste Detail(s)</u>					
Waste Class:				122	
Waste Class Name:				ALKALINE WASTES - OTHER METALS	
<u>Waste Detail(s)</u>					
Waste Class:				121	
Waste Class Name:				ALKALINE WASTES - HEAVY METALS	
<u>Waste Detail(s)</u>					
Waste Class:				146	
Waste Class Name:				OTHER SPECIFIED INORGANICS	
<u>Waste Detail(s)</u>					
Waste Class:				212	
Waste Class Name:				ALIPHATIC SOLVENTS	
<u>Waste Detail(s)</u>					
Waste Class:				112	
Waste Class Name:				ACID WASTE - HEAVY METALS	
<u>Waste Detail(s)</u>					
Waste Class:				252	
Waste Class Name:				WASTE OILS & LUBRICANTS	
<u>Waste Detail(s)</u>					
Waste Class:				331	
Waste Class Name:				WASTE COMPRESSED GASES	
<u>Waste Detail(s)</u>					
Waste Class:				148	
Waste Class Name:				INORGANIC LABORATORY CHEMICALS	
<u>Waste Detail(s)</u>					
Waste Class:				263	
Waste Class Name:				ORGANIC LABORATORY CHEMICALS	
<u>Waste Detail(s)</u>					
Waste Class:				145	
Waste Class Name:				PAINT/PIGMENT/COATING RESIDUES	

Map Key	Number of Records	Direction/ Distance (m)	Elev/Diff (m)	Site	DB
28	9 of 22	W/134.9	60.9 / -1.00	Public Works and Government Services Canada 120 Parkdale, Tunneys Pasture, Various Buildings Ottawa ON K1A 1K6	GEN

Generator Info

Generator No:	ON4690864	Choice of Contact:	
Approval Years:	2010	Contaminated Fac:	
Status:		MHSW Facility:	
PO Box No:		SIC Code:	911910
Country:			
Co Admin:			
Phone No Admin:			
SIC Description:	Other Federal Government Public Administration		

Waste Detail(s)

Waste Class: 114
Waste Class Name: OTHER INORGANIC ACID WASTES

Waste Detail(s)

Waste Class: 263
Waste Class Name: ORGANIC LABORATORY CHEMICALS

Waste Detail(s)

Waste Class: 252
Waste Class Name: WASTE OILS & LUBRICANTS

Waste Detail(s)

Waste Class: 213
Waste Class Name: PETROLEUM DISTILLATES

Waste Detail(s)

Waste Class: 121
Waste Class Name: ALKALINE WASTES - HEAVY METALS

Waste Detail(s)

Waste Class: 112
Waste Class Name: ACID WASTE - HEAVY METALS

Waste Detail(s)

Waste Class: 146
Waste Class Name: OTHER SPECIFIED INORGANICS

Waste Detail(s)

Waste Class: 251
Waste Class Name: OIL SKIMMINGS & SLUDGES

Map Key	Number of Records	Direction/ Distance (m)	Elev/Diff (m)	Site	DB
<u>Waste Detail(s)</u>					
Waste Class:			331		
Waste Class Name:			WASTE COMPRESSED GASES		
<u>Waste Detail(s)</u>					
Waste Class:			212		
Waste Class Name:			ALIPHATIC SOLVENTS		
<u>Waste Detail(s)</u>					
Waste Class:			122		
Waste Class Name:			ALKALINE WASTES - OTHER METALS		
<u>Waste Detail(s)</u>					
Waste Class:			264		
Waste Class Name:			PHOTOPROCESSING WASTES		
<u>Waste Detail(s)</u>					
Waste Class:			145		
Waste Class Name:			PAINT/PIGMENT/COATING RESIDUES		
<u>Waste Detail(s)</u>					
Waste Class:			221		
Waste Class Name:			LIGHT FUELS		
<u>Waste Detail(s)</u>					
Waste Class:			243		
Waste Class Name:			PCBS		
<u>Waste Detail(s)</u>					
Waste Class:			148		
Waste Class Name:			INORGANIC LABORATORY CHEMICALS		
<u>Waste Detail(s)</u>					
Waste Class:			113		
Waste Class Name:			ACID WASTE - OTHER METALS		

28

10 of 22

W/134.9

60.9 / -1.00

Public Works and Government Services Canada
120 Parkdale, Tunneys Pasture, Various
Buildings
Ottawa ON K1A 1K6

GEN

Generator Info

Generator No: ON4690864
Approval Years: 2011
Status:
PO Box No:

Choice of Contact:
Contaminated Fac:
MHSW Facility:
SIC Code: 911910

Map Key	Number of Records	Direction/ Distance (m)	Elev/Diff (m)	Site	DB
Country:					
Co Admin:					
Phone No Admin:					
SIC Description:		Other Federal Government Public Administration			
<u>Waste Detail(s)</u>					
Waste Class:		331			
Waste Class Name:		WASTE COMPRESSED GASES			
<u>Waste Detail(s)</u>					
Waste Class:		264			
Waste Class Name:		PHOTOPROCESSING WASTES			
<u>Waste Detail(s)</u>					
Waste Class:		113			
Waste Class Name:		ACID WASTE - OTHER METALS			
<u>Waste Detail(s)</u>					
Waste Class:		251			
Waste Class Name:		OIL SKIMMINGS & SLUDGES			
<u>Waste Detail(s)</u>					
Waste Class:		263			
Waste Class Name:		ORGANIC LABORATORY CHEMICALS			
<u>Waste Detail(s)</u>					
Waste Class:		212			
Waste Class Name:		ALIPHATIC SOLVENTS			
<u>Waste Detail(s)</u>					
Waste Class:		243			
Waste Class Name:		PCBS			
<u>Waste Detail(s)</u>					
Waste Class:		114			
Waste Class Name:		OTHER INORGANIC ACID WASTES			
<u>Waste Detail(s)</u>					
Waste Class:		252			
Waste Class Name:		WASTE OILS & LUBRICANTS			
<u>Waste Detail(s)</u>					
Waste Class:		221			
Waste Class Name:		LIGHT FUELS			
<u>Waste Detail(s)</u>					

Map Key	Number of Records	Direction/ Distance (m)	Elev/Diff (m)	Site	DB
			148		
			INORGANIC LABORATORY CHEMICALS		
<u>Waste Detail(s)</u>					
			122		
			ALKALINE WASTES - OTHER METALS		
<u>Waste Detail(s)</u>					
			145		
			PAINT/PIGMENT/COATING RESIDUES		
<u>Waste Detail(s)</u>					
			121		
			ALKALINE WASTES - HEAVY METALS		
<u>Waste Detail(s)</u>					
			146		
			OTHER SPECIFIED INORGANICS		
<u>Waste Detail(s)</u>					
			213		
			PETROLEUM DISTILLATES		
<u>Waste Detail(s)</u>					
			112		
			ACID WASTE - HEAVY METALS		

28	11 of 22	W/134.9	60.9 / -1.00	SNC LAVALIN O & M 120 PARKDALE AVENUE VARIOUS BUILDINGS OTTAWA ON	GEN
--------------------	----------	---------	--------------	---	-----

Generator Info

Generator No:	ON8217071	Choice of Contact:	
Approval Years:	2012	Contaminated Fac:	
Status:		MHSW Facility:	
PO Box No:		SIC Code:	911910
Country:			
Co Admin:			
Phone No Admin:			
SIC Description:	Other Federal Government Public Administration		

28	12 of 22	W/134.9	60.9 / -1.00	Public Works and Government Services Canada 120 Parkdale, Tunneys Pasture, Various Buildings Ottawa ON K1A 1K6	GEN
--------------------	----------	---------	--------------	---	-----

Generator Info

Map Key	Number of Records	Direction/ Distance (m)	Elev/Diff (m)	Site	DB
Generator No:	ON4690864			Choice of Contact:	
Approval Years:	2012			Contaminated Fac:	
Status:				MHSW Facility:	
PO Box No:				SIC Code:	911910
Country:					
Co Admin:					
Phone No Admin:					
SIC Description:		Other Federal Government Public Administration			
<u>Waste Detail(s)</u>					
Waste Class:	121				
Waste Class Name:	ALKALINE WASTES - HEAVY METALS				
<u>Waste Detail(s)</u>					
Waste Class:	331				
Waste Class Name:	WASTE COMPRESSED GASES				
<u>Waste Detail(s)</u>					
Waste Class:	122				
Waste Class Name:	ALKALINE WASTES - OTHER METALS				
<u>Waste Detail(s)</u>					
Waste Class:	212				
Waste Class Name:	ALIPHATIC SOLVENTS				
<u>Waste Detail(s)</u>					
Waste Class:	263				
Waste Class Name:	ORGANIC LABORATORY CHEMICALS				
<u>Waste Detail(s)</u>					
Waste Class:	112				
Waste Class Name:	ACID WASTE - HEAVY METALS				
<u>Waste Detail(s)</u>					
Waste Class:	243				
Waste Class Name:	PCBS				
<u>Waste Detail(s)</u>					
Waste Class:	146				
Waste Class Name:	OTHER SPECIFIED INORGANICS				
<u>Waste Detail(s)</u>					
Waste Class:	251				
Waste Class Name:	OIL SKIMMINGS & SLUDGES				
<u>Waste Detail(s)</u>					

Map Key	Number of Records	Direction/ Distance (m)	Elev/Diff (m)	Site	DB
Waste Class:		264			
Waste Class Name:		PHOTOPROCESSING WASTES			
<u>Waste Detail(s)</u>					
Waste Class:		221			
Waste Class Name:		LIGHT FUELS			
<u>Waste Detail(s)</u>					
Waste Class:		213			
Waste Class Name:		PETROLEUM DISTILLATES			
<u>Waste Detail(s)</u>					
Waste Class:		145			
Waste Class Name:		PAINT/PIGMENT/COATING RESIDUES			
<u>Waste Detail(s)</u>					
Waste Class:		148			
Waste Class Name:		INORGANIC LABORATORY CHEMICALS			
<u>Waste Detail(s)</u>					
Waste Class:		114			
Waste Class Name:		OTHER INORGANIC ACID WASTES			
<u>Waste Detail(s)</u>					
Waste Class:		113			
Waste Class Name:		ACID WASTE - OTHER METALS			
<u>Waste Detail(s)</u>					
Waste Class:		252			
Waste Class Name:		WASTE OILS & LUBRICANTS			

28	13 of 22	W/134.9	60.9 / -1.00	SNC-LAVALIN PROFAC 120 Parkdale Avenue Ottawa ON K1A6T6	NPRI
NPRI ID:	8800001457			Org ID:	
Other ID:				Submit Date:	
No Other ID:				Last Modified:	
Track ID:				Contact ID:	
Report ID:				Cont Type:	MED
Report Type:				Contact Title:	
Rpt Type ID:				Contact First Name:	
Report Year:	2004			Contact Last Name:	
Not-Current Rpt?:				Contact Position:	
Yr of Last Filed Rpt:				Contact Fax:	
Fac ID:				Contact Ph.:	
Fac Name:	MAIN STATISTICS, JEAN TALON, R.H. COATS			Cont Area Code:	
Fac Address1:				Contact Tel.:	
Fac Address2:				Contact Ext.:	
Fac Postal Zip:				Cont Fax Area Cde:	
Facility Lat:				Contact Fax:	

Map Key	Number of Records	Direction/ Distance (m)	Elev/Diff (m)	Site	DB
Facility Long: DLS (Last Filed Rpt): Facility DLS: Datum: Facility Cmnts: URL: No of Empl.: 4000 Parent Co.: No Parent Co.: Pollut Prev Cmnts: Stacks: No of Stacks: Canadian SIC Code (2 digit): Canadian SIC Code: SIC Code Description: American SIC Code: NAICS Code (2 digit): 53 NAICS 2 Description: Real Estate and Rental and Leasing NAICS Code (4 digit): 5311 NAICS 4 Description: Lessors of Real Estate NAICS Code (6 digit): 531120 NAICS 6 Description: Lessors of Non-Residential Buildings (except Mini-Warehouses)				Contact Email: Latitude: Longitude: UTM Zone: UTM Northing: UTM Easting: Waste Streams: No Streams: Waste Off Sites: No Off Sites: Shutdown: No of Shutdown:	
<u>Substance Release Report</u>					
CAS No:		11104-93-1			
Report ID:		2004			
Rpt Period:		2004			
Subst Released:		Nitrogen oxides (expressed as NO2)			
Air:					
Water:					
Land:					
Total Releases:					
Units:		tonnes			
CAS No:		7446-09-5			
Report ID:		2004			
Rpt Period:		2004			
Subst Released:		Sulphur dioxide			
Air:					
Water:					
Land:					
Total Releases:					
Units:		tonnes			
CAS No:		811-97-2			
Report ID:		2004			
Rpt Period:		2004			
Subst Released:		HFC-134a Hydrofluorocarbon			
Air:					
Water:					
Land:					
Total Releases:					
Units:		tonnes			
28	14 of 22	W/134.9	60.9 / -1.00	SNC LAVALIN O & M 120 PARKDALE AVENUE VARIOUS BUILDINGS OTTAWA ON	GEN

Generator Info

Generator No: ON8217071 **Choice of Contact:**

Map Key	Number of Records	Direction/ Distance (m)	Elev/Diff (m)	Site	DB
Approval Years: Status: PO Box No: Country: Co Admin: Phone No Admin: SIC Description:	2013			Contaminated Fac: MHSW Facility: SIC Code:	911910
<u>Waste Detail(s)</u>					
Waste Class:			112		
Waste Class Name:			ACID WASTE - HEAVY METALS		
<u>Waste Detail(s)</u>					
Waste Class:			212		
Waste Class Name:			ALIPHATIC SOLVENTS		
<u>Waste Detail(s)</u>					
Waste Class:			122		
Waste Class Name:			ALKALINE WASTES - OTHER METALS		
<u>Waste Detail(s)</u>					
Waste Class:			145		
Waste Class Name:			PAINT/PIGMENT/COATING RESIDUES		
<u>Waste Detail(s)</u>					
Waste Class:			263		
Waste Class Name:			ORGANIC LABORATORY CHEMICALS		
<u>Waste Detail(s)</u>					
Waste Class:			252		
Waste Class Name:			WASTE OILS & LUBRICANTS		
<u>Waste Detail(s)</u>					
Waste Class:			121		
Waste Class Name:			ALKALINE WASTES - HEAVY METALS		
<u>Waste Detail(s)</u>					
Waste Class:			251		
Waste Class Name:			OIL SKIMMINGS & SLUDGES		
<u>Waste Detail(s)</u>					
Waste Class:			213		
Waste Class Name:			PETROLEUM DISTILLATES		
<u>Waste Detail(s)</u>					
Waste Class:			331		
Waste Class Name:			WASTE COMPRESSED GASES		

Map Key	Number of Records	Direction/ Distance (m)	Elev/Diff (m)	Site	DB
28	15 of 22	W/134.9	60.9 / -1.00	Public Works and Government Services Canada 120 Parkdale, Tunneys Pasture, Various Buildings Ottawa ON	GEN

Generator Info

Generator No:	ON4690864	Choice of Contact:	
Approval Years:	2013	Contaminated Fac:	
Status:		MHSW Facility:	
PO Box No:		SIC Code:	911910
Country:			
Co Admin:			
Phone No Admin:			
SIC Description:			

Waste Detail(s)

Waste Class: 145
Waste Class Name: PAINT/PIGMENT/COATING RESIDUES

Waste Detail(s)

Waste Class: 148
Waste Class Name: INORGANIC LABORATORY CHEMICALS

Waste Detail(s)

Waste Class: 114
Waste Class Name: OTHER INORGANIC ACID WASTES

Waste Detail(s)

Waste Class: 112
Waste Class Name: ACID WASTE - HEAVY METALS

Waste Detail(s)

Waste Class: 212
Waste Class Name: ALIPHATIC SOLVENTS

Waste Detail(s)

Waste Class: 331
Waste Class Name: WASTE COMPRESSED GASES

Waste Detail(s)

Waste Class: 251
Waste Class Name: OIL SKIMMINGS & SLUDGES

Waste Detail(s)

Waste Class: 221
Waste Class Name: LIGHT FUELS

Map Key	Number of Records	Direction/ Distance (m)	Elev/Diff (m)	Site	DB
---------	-------------------	----------------------------	------------------	------	----

Waste Detail(s)

Waste Class: 252
Waste Class Name: WASTE OILS & LUBRICANTS

Waste Detail(s)

Waste Class: 122
Waste Class Name: ALKALINE WASTES - OTHER METALS

Waste Detail(s)

Waste Class: 243
Waste Class Name: PCBS

Waste Detail(s)

Waste Class: 213
Waste Class Name: PETROLEUM DISTILLATES

Waste Detail(s)

Waste Class: 263
Waste Class Name: ORGANIC LABORATORY CHEMICALS

Waste Detail(s)

Waste Class: 113
Waste Class Name: ACID WASTE - OTHER METALS

Waste Detail(s)

Waste Class: 121
Waste Class Name: ALKALINE WASTES - HEAVY METALS

Waste Detail(s)

Waste Class: 264
Waste Class Name: PHOTOPROCESSING WASTES

Waste Detail(s)

Waste Class: 146
Waste Class Name: OTHER SPECIFIED INORGANICS

28	16 of 22	W/134.9	60.9 / -1.00	Public Works and Government Services Canada 120 Parkdale, Tunneys Pasture, Various Buildings Ottawa ON K1A 0K9	GEN
--------------------	----------	---------	--------------	---	-----

Generator Info

Generator No:	ON4690864	Choice of Contact:	CO_OFFICIAL
Approval Years:	2016	Contaminated Fac:	No
Status:		MHSW Facility:	No

Map Key	Number of Records	Direction/ Distance (m)	Elev/Diff (m)	Site	DB
PO Box No:				SIC Code:	911910
Country:	Canada				
Co Admin:					
Phone No Admin:					
SIC Description:		911910			
<u>Waste Detail(s)</u>					
Waste Class:			121		
Waste Class Name:			ALKALINE WASTES - HEAVY METALS		
<u>Waste Detail(s)</u>					
Waste Class:			148		
Waste Class Name:			INORGANIC LABORATORY CHEMICALS		
<u>Waste Detail(s)</u>					
Waste Class:			112		
Waste Class Name:			ACID WASTE - HEAVY METALS		
<u>Waste Detail(s)</u>					
Waste Class:			221		
Waste Class Name:			LIGHT FUELS		
<u>Waste Detail(s)</u>					
Waste Class:			243		
Waste Class Name:			PCBS		
<u>Waste Detail(s)</u>					
Waste Class:			122		
Waste Class Name:			ALKALINE WASTES - OTHER METALS		
<u>Waste Detail(s)</u>					
Waste Class:			331		
Waste Class Name:			WASTE COMPRESSED GASES		
<u>Waste Detail(s)</u>					
Waste Class:			263		
Waste Class Name:			ORGANIC LABORATORY CHEMICALS		
<u>Waste Detail(s)</u>					
Waste Class:			213		
Waste Class Name:			PETROLEUM DISTILLATES		
<u>Waste Detail(s)</u>					
Waste Class:			114		
Waste Class Name:			OTHER INORGANIC ACID WASTES		

Map Key	Number of Records	Direction/ Distance (m)	Elev/Diff (m)	Site	DB
<u>Waste Detail(s)</u>					
	Waste Class:	264			
	Waste Class Name:	PHOTOPROCESSING WASTES			
<u>Waste Detail(s)</u>					
	Waste Class:	252			
	Waste Class Name:	WASTE OILS & LUBRICANTS			
<u>Waste Detail(s)</u>					
	Waste Class:	146			
	Waste Class Name:	OTHER SPECIFIED INORGANICS			
<u>Waste Detail(s)</u>					
	Waste Class:	212			
	Waste Class Name:	ALIPHATIC SOLVENTS			
<u>Waste Detail(s)</u>					
	Waste Class:	145			
	Waste Class Name:	PAINT/PIGMENT/COATING RESIDUES			
<u>Waste Detail(s)</u>					
	Waste Class:	251			
	Waste Class Name:	OIL SKIMMINGS & SLUDGES			
<u>Waste Detail(s)</u>					
	Waste Class:	113			
	Waste Class Name:	ACID WASTE - OTHER METALS			

28	17 of 22	W/134.9	60.9 / -1.00	Public Works and Government Services Canada 120 Parkdale, Tunneys Pasture, Various Buildings Ottawa ON K1A 0K9	GEN
--------------------	----------	---------	--------------	---	-----

Generator Info

Generator No:	ON4690864	Choice of Contact:	CO_OFFICIAL
Approval Years:	2015	Contaminated Fac:	No
Status:		MHSW Facility:	No
PO Box No:		SIC Code:	911910
Country:	Canada		
Co Admin:			
Phone No Admin:			
SIC Description:	911910		

Waste Detail(s)

Waste Class:	264
Waste Class Name:	PHOTOPROCESSING WASTES

Map Key	Number of Records	Direction/ Distance (m)	Elev/Diff (m)	Site	DB
<u>Waste Detail(s)</u>					
Waste Class:			263		
Waste Class Name:			ORGANIC LABORATORY CHEMICALS		
<u>Waste Detail(s)</u>					
Waste Class:			212		
Waste Class Name:			ALIPHATIC SOLVENTS		
<u>Waste Detail(s)</u>					
Waste Class:			114		
Waste Class Name:			OTHER INORGANIC ACID WASTES		
<u>Waste Detail(s)</u>					
Waste Class:			122		
Waste Class Name:			ALKALINE WASTES - OTHER METALS		
<u>Waste Detail(s)</u>					
Waste Class:			145		
Waste Class Name:			PAINT/PIGMENT/COATING RESIDUES		
<u>Waste Detail(s)</u>					
Waste Class:			121		
Waste Class Name:			ALKALINE WASTES - HEAVY METALS		
<u>Waste Detail(s)</u>					
Waste Class:			331		
Waste Class Name:			WASTE COMPRESSED GASES		
<u>Waste Detail(s)</u>					
Waste Class:			148		
Waste Class Name:			INORGANIC LABORATORY CHEMICALS		
<u>Waste Detail(s)</u>					
Waste Class:			146		
Waste Class Name:			OTHER SPECIFIED INORGANICS		
<u>Waste Detail(s)</u>					
Waste Class:			221		
Waste Class Name:			LIGHT FUELS		
<u>Waste Detail(s)</u>					
Waste Class:			112		
Waste Class Name:			ACID WASTE - HEAVY METALS		
<u>Waste Detail(s)</u>					

Map Key	Number of Records	Direction/ Distance (m)	Elev/Diff (m)	Site	DB
Waste Class:			148		
Waste Class Name:			INORGANIC LABORATORY CHEMICALS		
<u>Waste Detail(s)</u>					
Waste Class:			331		
Waste Class Name:			WASTE COMPRESSED GASES		
<u>Waste Detail(s)</u>					
Waste Class:			113		
Waste Class Name:			ACID WASTE - OTHER METALS		
<u>Waste Detail(s)</u>					
Waste Class:			145		
Waste Class Name:			PAINT/PIGMENT/COATING RESIDUES		
<u>Waste Detail(s)</u>					
Waste Class:			121		
Waste Class Name:			ALKALINE WASTES - HEAVY METALS		
<u>Waste Detail(s)</u>					
Waste Class:			264		
Waste Class Name:			PHOTOPROCESSING WASTES		
<u>Waste Detail(s)</u>					
Waste Class:			251		
Waste Class Name:			OIL SKIMMINGS & SLUDGES		
<u>Waste Detail(s)</u>					
Waste Class:			114		
Waste Class Name:			OTHER INORGANIC ACID WASTES		
<u>Waste Detail(s)</u>					
Waste Class:			221		
Waste Class Name:			LIGHT FUELS		
<u>Waste Detail(s)</u>					
Waste Class:			263		
Waste Class Name:			ORGANIC LABORATORY CHEMICALS		
<u>Waste Detail(s)</u>					
Waste Class:			122		
Waste Class Name:			ALKALINE WASTES - OTHER METALS		
<u>Waste Detail(s)</u>					

Map Key	Number of Records	Direction/ Distance (m)	Elev/Diff (m)	Site	DB
Waste Class:		213			
Waste Class Name:		PETROLEUM DISTILLATES			
<u>Waste Detail(s)</u>					
Waste Class:		252			
Waste Class Name:		WASTE OILS & LUBRICANTS			
<u>Waste Detail(s)</u>					
Waste Class:		212			
Waste Class Name:		ALIPHATIC SOLVENTS			

28	19 of 22	W/134.9	60.9 / -1.00	Public Services & Procurement Canada ESD/AFD 120 Parkdale, Ottawa ON K1A 0K9	GEN
--------------------	----------	---------	--------------	---	-----

Generator Info

Generator No:	ON4690864	Choice of Contact:
Approval Years:	As of Dec 2018	Contaminated Fac:
Status:	Registered	MHSW Facility:
PO Box No:		SIC Code:
Country:	Canada	
Co Admin:		
Phone No Admin:		
SIC Description:		

Waste Detail(s)

Waste Class:	221 I
Waste Class Name:	Light fuels

Waste Detail(s)

Waste Class:	212 L
Waste Class Name:	Aliphatic solvents and residues

Waste Detail(s)

Waste Class:	213 B
Waste Class Name:	Petroleum distillates

Waste Detail(s)

Waste Class:	213 I
Waste Class Name:	Petroleum distillates

Waste Detail(s)

Waste Class:	221 L
Waste Class Name:	Light fuels

Waste Detail(s)

Map Key	Number of Records	Direction/ Distance (m)	Elev/Diff (m)	Site	DB
Waste Class:		148 L			
Waste Class Name:		Misc. wastes and inorganic chemicals			
<u>Waste Detail(s)</u>					
Waste Class:		263 B			
Waste Class Name:		Misc. waste organic chemicals			
<u>Waste Detail(s)</u>					
Waste Class:		264 L			
Waste Class Name:		Photoprocessing wastes			
<u>Waste Detail(s)</u>					
Waste Class:		263 C			
Waste Class Name:		Misc. waste organic chemicals			
<u>Waste Detail(s)</u>					
Waste Class:		263 I			
Waste Class Name:		Misc. waste organic chemicals			
<u>Waste Detail(s)</u>					
Waste Class:		264 C			
Waste Class Name:		Photoprocessing wastes			
<u>Waste Detail(s)</u>					
Waste Class:		264 T			
Waste Class Name:		Photoprocessing wastes			
<u>Waste Detail(s)</u>					
Waste Class:		252 L			
Waste Class Name:		Waste crankcase oils and lubricants			
<u>Waste Detail(s)</u>					
Waste Class:		331 I			
Waste Class Name:		Waste compressed gases including cylinders			
<u>Waste Detail(s)</u>					
Waste Class:		113 C			
Waste Class Name:		Acid solutions - containing other metals and non-metals			
<u>Waste Detail(s)</u>					
Waste Class:		243 D			
Waste Class Name:		PCB			
<u>Waste Detail(s)</u>					
Waste Class:		251 L			

Map Key	Number of Records	Direction/ Distance (m)	Elev/Diff (m)	Site	DB
Waste Class Name:		Waste oils/sludges (petroleum based)			
<u>Waste Detail(s)</u>					
Waste Class:		112 C			
Waste Class Name:		Acid solutions - containing heavy metals			
<u>Waste Detail(s)</u>					
Waste Class:		114 C			
Waste Class Name:		Other inorganic acid wastes			
<u>Waste Detail(s)</u>					
Waste Class:		148 C			
Waste Class Name:		Misc. wastes and inorganic chemicals			
<u>Waste Detail(s)</u>					
Waste Class:		122 C			
Waste Class Name:		Alkaline slutions - containing other metals and non-metals (not cyanide)			
<u>Waste Detail(s)</u>					
Waste Class:		145 I			
Waste Class Name:		Wastes from the use of pigments, coatings and paints			
<u>Waste Detail(s)</u>					
Waste Class:		212 B			
Waste Class Name:		Aliphatic solvents and residues			
<u>Waste Detail(s)</u>					
Waste Class:		146 R			
Waste Class Name:		Other specified inorganic sludges, slurries or solids			
<u>Waste Detail(s)</u>					
Waste Class:		146 T			
Waste Class Name:		Other specified inorganic sludges, slurries or solids			
<u>Waste Detail(s)</u>					
Waste Class:		148 B			
Waste Class Name:		Misc. wastes and inorganic chemicals			
<u>Waste Detail(s)</u>					
Waste Class:		145 L			
Waste Class Name:		Wastes from the use of pigments, coatings and paints			
<u>Waste Detail(s)</u>					
Waste Class:		146 L			
Waste Class Name:		Other specified inorganic sludges, slurries or solids			

Map Key	Number of Records	Direction/ Distance (m)	Elev/Diff (m)	Site	DB
---------	-------------------	----------------------------	------------------	------	----

Waste Detail(s)

Waste Class: 121 C
Waste Class Name: Alkaline slutions - containing heavy metals

28	20 of 22	W/134.9	60.9 / -1.00	Public Services & Procurement Canada ESD/AFD 120 Parkdale, Ottawa ON K1A 0K9	GEN
--------------------	----------	---------	--------------	---	-----

Generator Info

Generator No: ON4690864	Choice of Contact:
Approval Years: As of Jul 2020	Contaminated Fac:
Status: Registered	MHSW Facility:
PO Box No:	SIC Code:
Country: Canada	
Co Admin:	
Phone No Admin:	
SIC Description:	

Waste Detail(s)

Waste Class: 251 L
Waste Class Name: Waste oils/sludges (petroleum based)

Waste Detail(s)

Waste Class: 145 I
Waste Class Name: Wastes from the use of pigments, coatings and paints

Waste Detail(s)

Waste Class: 113 C
Waste Class Name: Acid solutions - containing other metals and non-metals

Waste Detail(s)

Waste Class: 121 C
Waste Class Name: Alkaline slutions - containing heavy metals

Waste Detail(s)

Waste Class: 263 I
Waste Class Name: Misc. waste organic chemicals

Waste Detail(s)

Waste Class: 148 C
Waste Class Name: Misc. wastes and inorganic chemicals

Waste Detail(s)

Waste Class: 263 B
Waste Class Name: Misc. waste organic chemicals

<i>Map Key</i>	<i>Number of Records</i>	<i>Direction/ Distance (m)</i>	<i>Elev/Diff (m)</i>	<i>Site</i>	<i>DB</i>
<u>Waste Detail(s)</u>					
Waste Class:			243 D		
Waste Class Name:			PCB		
<u>Waste Detail(s)</u>					
Waste Class:			122 C		
Waste Class Name:			Alkaline slutions - containing other metals and non-metals (not cyanide)		
<u>Waste Detail(s)</u>					
Waste Class:			213 B		
Waste Class Name:			Petroleum distillates		
<u>Waste Detail(s)</u>					
Waste Class:			264 T		
Waste Class Name:			Photoprocessing wastes		
<u>Waste Detail(s)</u>					
Waste Class:			148 B		
Waste Class Name:			Misc. wastes and inorganic chemicals		
<u>Waste Detail(s)</u>					
Waste Class:			264 C		
Waste Class Name:			Photoprocessing wastes		
<u>Waste Detail(s)</u>					
Waste Class:			145 L		
Waste Class Name:			Wastes from the use of pigments, coatings and paints		
<u>Waste Detail(s)</u>					
Waste Class:			212 L		
Waste Class Name:			Aliphatic solvents and residues		
<u>Waste Detail(s)</u>					
Waste Class:			148 L		
Waste Class Name:			Misc. wastes and inorganic chemicals		
<u>Waste Detail(s)</u>					
Waste Class:			213 I		
Waste Class Name:			Petroleum distillates		
<u>Waste Detail(s)</u>					
Waste Class:			112 C		
Waste Class Name:			Acid solutions - containing heavy metals		

<i>Map Key</i>	<i>Number of Records</i>	<i>Direction/ Distance (m)</i>	<i>Elev/Diff (m)</i>	<i>Site</i>	<i>DB</i>
<u>Waste Detail(s)</u>					
Waste Class:			221 I		
Waste Class Name:			Light fuels		
<u>Waste Detail(s)</u>					
Waste Class:			114 C		
Waste Class Name:			Other inorganic acid wastes		
<u>Waste Detail(s)</u>					
Waste Class:			221 L		
Waste Class Name:			Light fuels		
<u>Waste Detail(s)</u>					
Waste Class:			252 L		
Waste Class Name:			Waste crankcase oils and lubricants		
<u>Waste Detail(s)</u>					
Waste Class:			146 T		
Waste Class Name:			Other specified inorganic sludges, slurries or solids		
<u>Waste Detail(s)</u>					
Waste Class:			264 L		
Waste Class Name:			Photoprocessing wastes		
<u>Waste Detail(s)</u>					
Waste Class:			146 R		
Waste Class Name:			Other specified inorganic sludges, slurries or solids		
<u>Waste Detail(s)</u>					
Waste Class:			263 C		
Waste Class Name:			Misc. waste organic chemicals		
<u>Waste Detail(s)</u>					
Waste Class:			212 B		
Waste Class Name:			Aliphatic solvents and residues		
<u>Waste Detail(s)</u>					
Waste Class:			331 I		
Waste Class Name:			Waste compressed gases including cylinders		
<u>Waste Detail(s)</u>					
Waste Class:			146 L		
Waste Class Name:			Other specified inorganic sludges, slurries or solids		

<i>Map Key</i>	<i>Number of Records</i>	<i>Direction/ Distance (m)</i>	<i>Elev/Diff (m)</i>	<i>Site</i>	<i>DB</i>
				<i>ESD/AFD 120 Parkdale, Ottawa ON K1A 0K9</i>	

Generator Info

Generator No:	ON4690864	Choice of Contact:
Approval Years:	As of Nov 2021	Contaminated Fac:
Status:	Registered	MHSW Facility:
PO Box No:		SIC Code:
Country:	Canada	
Co Admin:		
Phone No Admin:		
SIC Description:		

Waste Detail(s)

Waste Class: 145 I
Waste Class Name: Wastes from the use of pigments, coatings and paints

Waste Detail(s)

Waste Class: 263 I
Waste Class Name: Misc. waste organic chemicals

Waste Detail(s)

Waste Class: 263 C
Waste Class Name: Misc. waste organic chemicals

Waste Detail(s)

Waste Class: 122 C
Waste Class Name: Alkaline slutions - containing other metals and non-metals (not cyanide)

Waste Detail(s)

Waste Class: 148 L
Waste Class Name: Misc. wastes and inorganic chemicals

Waste Detail(s)

Waste Class: 264 T
Waste Class Name: Photoprocessing wastes

Waste Detail(s)

Waste Class: 145 L
Waste Class Name: Wastes from the use of pigments, coatings and paints

Waste Detail(s)

Waste Class: 243 D
Waste Class Name: PCB

Waste Detail(s)

Map Key	Number of Records	Direction/ Distance (m)	Elev/Diff (m)	Site	DB
Waste Class:			331 R		
Waste Class Name:			Waste compressed gases including cylinders		
<u>Waste Detail(s)</u>					
Waste Class:			251 L		
Waste Class Name:			Waste oils/sludges (petroleum based)		
<u>Waste Detail(s)</u>					
Waste Class:			113 C		
Waste Class Name:			Acid solutions - containing other metals and non-metals		
<u>Waste Detail(s)</u>					
Waste Class:			264 C		
Waste Class Name:			Photoprocessing wastes		
<u>Waste Detail(s)</u>					
Waste Class:			221 I		
Waste Class Name:			Light fuels		
<u>Waste Detail(s)</u>					
Waste Class:			264 L		
Waste Class Name:			Photoprocessing wastes		
<u>Waste Detail(s)</u>					
Waste Class:			212 L		
Waste Class Name:			Aliphatic solvents and residues		
<u>Waste Detail(s)</u>					
Waste Class:			212 B		
Waste Class Name:			Aliphatic solvents and residues		
<u>Waste Detail(s)</u>					
Waste Class:			263 B		
Waste Class Name:			Misc. waste organic chemicals		
<u>Waste Detail(s)</u>					
Waste Class:			112 C		
Waste Class Name:			Acid solutions - containing heavy metals		
<u>Waste Detail(s)</u>					
Waste Class:			146 T		
Waste Class Name:			Other specified inorganic sludges, slurries or solids		
<u>Waste Detail(s)</u>					

Map Key	Number of Records	Direction/ Distance (m)	Elev/Diff (m)	Site	DB
Waste Class:			121 C		
Waste Class Name:			Alkaline slutions - containing heavy metals		
<u>Waste Detail(s)</u>					
Waste Class:			146 R		
Waste Class Name:			Other specified inorganic sludges, slurries or solids		
<u>Waste Detail(s)</u>					
Waste Class:			148 B		
Waste Class Name:			Misc. wastes and inorganic chemicals		
<u>Waste Detail(s)</u>					
Waste Class:			213 B		
Waste Class Name:			Petroleum distillates		
<u>Waste Detail(s)</u>					
Waste Class:			114 C		
Waste Class Name:			Other inorganic acid wastes		
<u>Waste Detail(s)</u>					
Waste Class:			146 L		
Waste Class Name:			Other specified inorganic sludges, slurries or solids		
<u>Waste Detail(s)</u>					
Waste Class:			213 I		
Waste Class Name:			Petroleum distillates		
<u>Waste Detail(s)</u>					
Waste Class:			252 L		
Waste Class Name:			Waste crankcase oils and lubricants		
<u>Waste Detail(s)</u>					
Waste Class:			331 I		
Waste Class Name:			Waste compressed gases including cylinders		
<u>Waste Detail(s)</u>					
Waste Class:			221 L		
Waste Class Name:			Light fuels		
<u>Waste Detail(s)</u>					
Waste Class:			252 T		
Waste Class Name:			Waste crankcase oils and lubricants		
<u>Waste Detail(s)</u>					
Waste Class:			148 C		

Map Key	Number of Records	Direction/ Distance (m)	Elev/Diff (m)	Site	DB
Waste Class Name:		Misc. wastes and inorganic chemicals			
28	22 of 22	W/134.9	60.9 / -1.00	PSPC AFD RP2 120 Parkdale Ave. Ottawa ON	GEN

Generator Info

Generator No:	ON4690864	Choice of Contact:
Approval Years:	As of Oct 2022	Contaminated Fac:
Status:	Registered	MHSW Facility:
PO Box No:		SIC Code:
Country:	Canada	
Co Admin:		
Phone No Admin:		
SIC Description:		

Waste Detail(s)

Waste Class: 264 L
Waste Class Name: PHOTOPROCESSING WASTES

Waste Detail(s)

Waste Class: 263 I
Waste Class Name: ORGANIC LABORATORY CHEMICALS

Waste Detail(s)

Waste Class: 221 I
Waste Class Name: LIGHT FUELS

Waste Detail(s)

Waste Class: 148 L
Waste Class Name: INORGANIC LABORATORY CHEMICALS

Waste Detail(s)

Waste Class: 112 C
Waste Class Name: ACID WASTE - HEAVY METALS

Waste Detail(s)

Waste Class: 252 T
Waste Class Name: WASTE OILS & LUBRICANTS

Waste Detail(s)

Waste Class: 212 B
Waste Class Name: ALIPHATIC SOLVENTS

Waste Detail(s)

Waste Class: 122 C
Waste Class Name: ALKALINE WASTES - OTHER METALS

<i>Map Key</i>	<i>Number of Records</i>	<i>Direction/ Distance (m)</i>	<i>Elev/Diff (m)</i>	<i>Site</i>	<i>DB</i>
<u>Waste Detail(s)</u>					
Waste Class:			113 C		
Waste Class Name:			ACID WASTE - OTHER METALS		
<u>Waste Detail(s)</u>					
Waste Class:			213 B		
Waste Class Name:			PETROLEUM DISTILLATES		
<u>Waste Detail(s)</u>					
Waste Class:			331 I		
Waste Class Name:			WASTE COMPRESSED GASES		
<u>Waste Detail(s)</u>					
Waste Class:			146 R		
Waste Class Name:			OTHER SPECIFIED INORGANICS		
<u>Waste Detail(s)</u>					
Waste Class:			212 L		
Waste Class Name:			ALIPHATIC SOLVENTS		
<u>Waste Detail(s)</u>					
Waste Class:			114 C		
Waste Class Name:			OTHER INORGANIC ACID WASTES		
<u>Waste Detail(s)</u>					
Waste Class:			121 C		
Waste Class Name:			ALKALINE WASTES - HEAVY METALS		
<u>Waste Detail(s)</u>					
Waste Class:			146 L		
Waste Class Name:			OTHER SPECIFIED INORGANICS		
<u>Waste Detail(s)</u>					
Waste Class:			148 C		
Waste Class Name:			INORGANIC LABORATORY CHEMICALS		
<u>Waste Detail(s)</u>					
Waste Class:			263 C		
Waste Class Name:			ORGANIC LABORATORY CHEMICALS		
<u>Waste Detail(s)</u>					
Waste Class:			145 L		
Waste Class Name:			PAINT/PIGMENT/COATING RESIDUES		

Map Key	Number of Records	Direction/ Distance (m)	Elev/Diff (m)	Site	DB
<u>Waste Detail(s)</u>					
Waste Class:			146 T		
Waste Class Name:			OTHER SPECIFIED INORGANICS		
<u>Waste Detail(s)</u>					
Waste Class:			264 C		
Waste Class Name:			PHOTOPROCESSING WASTES		
<u>Waste Detail(s)</u>					
Waste Class:			243 D		
Waste Class Name:			PCBS		
<u>Waste Detail(s)</u>					
Waste Class:			213 I		
Waste Class Name:			PETROLEUM DISTILLATES		
<u>Waste Detail(s)</u>					
Waste Class:			263 B		
Waste Class Name:			ORGANIC LABORATORY CHEMICALS		
<u>Waste Detail(s)</u>					
Waste Class:			264 T		
Waste Class Name:			PHOTOPROCESSING WASTES		
<u>Waste Detail(s)</u>					
Waste Class:			221 L		
Waste Class Name:			LIGHT FUELS		
<u>Waste Detail(s)</u>					
Waste Class:			148 B		
Waste Class Name:			INORGANIC LABORATORY CHEMICALS		
<u>Waste Detail(s)</u>					
Waste Class:			331 R		
Waste Class Name:			WASTE COMPRESSED GASES		
<u>Waste Detail(s)</u>					
Waste Class:			145 I		
Waste Class Name:			PAINT/PIGMENT/COATING RESIDUES		
<u>Waste Detail(s)</u>					
Waste Class:			252 L		
Waste Class Name:			WASTE OILS & LUBRICANTS		
<u>Waste Detail(s)</u>					

Map Key	Number of Records	Direction/ Distance (m)	Elev/Diff (m)	Site	DB
---------	-------------------	----------------------------	------------------	------	----

Waste Class: 251 L
Waste Class Name: OIL SKIMMINGS & SLUDGES

Generator Info as of Dec 2024

Generator No: ON4690864
Generator Company Name: PSPC AFD RP2
Street: 120 Parkdale Ave.
City: Ottawa
Province State: Ontario
Country: Canada
Postal Code: K1A 0K9
Waste Class: 243 D, 221 I, 112 C, 122 C, 145 L, 146 T, 212 L, 252 L, 264 L, 121 C, 146 R, 331 I, 145 I, 148 B, 114 C, 113 C, 213 I, 263 I, 264 C, 148 C, 221 L, 212 B, 148 L, 264 T, 213 B, 251 L, 263 B, 146 L, 263 C, 331 R, 252 T, 212 I, 148 I

Waste Class Decoded:

243 - PCBs; 221 - LIGHT FUELS; 112 - ACID WASTE - HEAVY METALS; 122 - ALKALINE WASTES - OTHER METALS; 145 - PAINT/PIGMENT/COATING RESIDUES; 146 - OTHER SPECIFIED INORGANICS; 212 - ALIPHATIC SOLVENTS; 252 - WASTE OILS & LUBRICANTS; 264 - PHOTOPROCESSING WASTES; 121 - ALKALINE WASTES - HEAVY METALS; 146 - OTHER SPECIFIED INORGANICS; 331 - WASTE COMPRESSED GASES; 145 - PAINT/PIGMENT/COATING RESIDUES; 148 - INORGANIC LABORATORY CHEMICALS; 114 - OTHER INORGANIC ACID WASTES; 113 - ACID WASTE - OTHER METALS; 213 - PETROLEUM DISTILLATES; 263 - ORGANIC LABORATORY CHEMICALS; 264 - PHOTOPROCESSING WASTES; 148 - INORGANIC LABORATORY CHEMICALS; 221 - LIGHT FUELS; 212 - ALIPHATIC SOLVENTS; 148 - INORGANIC LABORATORY CHEMICALS; 264 - PHOTOPROCESSING WASTES; 213 - PETROLEUM DISTILLATES; 251 - OIL SKIMMINGS & SLUDGES; 263 - ORGANIC LABORATORY CHEMICALS; 146 - OTHER SPECIFIED INORGANICS; 263 - ORGANIC LABORATORY CHEMICALS; 331 - WASTE COMPRESSED GASES; 252 - WASTE OILS & LUBRICANTS; 212 - ALIPHATIC SOLVENTS; 148 - INORGANIC LABORATORY CHEMICALS

Generator Info as of Dec 2024

Generator No: ON4690864
Generator Company Name: PSPC AFD RP2
Street: 120 Parkdale Ave.
City: Ottawa
Province State: Ontario
Country: Canada
Postal Code: K1A 0K9
Waste Class: 221 I, 243 D, 112 C, 122 C, 145 L, 146 T, 212 L, 252 L, 264 L, 121 C, 146 R, 331 I, 145 I, 148 B, 114 C, 113 C, 213 I, 263 I, 264 C, 148 C, 221 L, 212 B, 148 L, 264 T, 213 B, 251 L, 263 B, 146 L, 263 C, 331 R, 252 T, 212 I, 148 I

Waste Class Decoded:

221 - LIGHT FUELS; 243 - PCBs; 112 - ACID WASTE - HEAVY METALS; 122 - ALKALINE WASTES - OTHER METALS; 145 - PAINT/PIGMENT/COATING RESIDUES; 146 - OTHER SPECIFIED INORGANICS; 212 - ALIPHATIC SOLVENTS; 252 - WASTE OILS & LUBRICANTS; 264 - PHOTOPROCESSING WASTES; 121 - ALKALINE WASTES - HEAVY METALS; 146 - OTHER SPECIFIED INORGANICS; 331 - WASTE COMPRESSED GASES; 145 - PAINT/PIGMENT/COATING RESIDUES; 148 - INORGANIC LABORATORY CHEMICALS; 114 - OTHER INORGANIC ACID WASTES; 113 - ACID WASTE - OTHER METALS; 213 - PETROLEUM DISTILLATES; 263 - ORGANIC LABORATORY CHEMICALS; 264 - PHOTOPROCESSING WASTES; 148 - INORGANIC LABORATORY CHEMICALS; 221 - LIGHT FUELS; 212 - ALIPHATIC SOLVENTS; 148 - INORGANIC LABORATORY CHEMICALS; 264 - PHOTOPROCESSING WASTES; 213 - PETROLEUM DISTILLATES; 251 - OIL SKIMMINGS & SLUDGES; 263 - ORGANIC LABORATORY CHEMICALS; 146 - OTHER SPECIFIED INORGANICS; 263 - ORGANIC LABORATORY CHEMICALS; 331 - WASTE COMPRESSED GASES; 252 - WASTE OILS & LUBRICANTS; 212 - ALIPHATIC SOLVENTS; 148 - INORGANIC LABORATORY CHEMICALS

2017 Generator Info

Gen No:	ON4690864	Choice of Contact:	CO_OFFICIAL
ID:	18668	Phone No Official:	613-736-3207 Ext.
Contaminated Fac:	N	Phone No Admin:	613-915-5668 Ext.
MHSW Facility:	N	County Ont:	OTTAWA CARLTON (RM)
NAICS Code1:	911910	County Out:	

Map Key	Number of Records	Direction/ Distance (m)	Elev/Diff (m)	Site	DB
NAICS Code2:				District:	402
NAICS Code3:					
Gen Name:		Public Services & Procurement Canada			
Gen Div:		ESD/AFD			
Gen Op Name:		PSPC			
Gen Op Div:		RPB/AFD			
Site Adrs1:		120 Parkdale,			
Site Bldg:		Tunneys Pasture, Campus Buildings			
Site Pobox:					
Province In:		ONTARIO			
Site Adrs2:					
Site City:		Ottawa			
Province Out:					
Site Postal Code:		K1A 0K9			
Site Country:		Canada			
Co Official:		Brian Stoneman			
Co Admin:		Sarah Page			
<u>2017 Generator Manifest</u>					
ID:	42434			Sum Received Qty:	14515.0
Generator No:	ON4690864			Waste Class Name:	ALIPHATIC SOLVENTS
Receiver Type:	035			Count Manifests:	8
Waste Char:	L			District:	402
Waste Code:	212				
<u>2017 Generator Manifest</u>					
ID:	42438			Sum Received Qty:	260.0
Generator No:	ON4690864			Waste Class Name:	ORGANIC LABORATORY CHEMICALS
Receiver Type:	035			Count Manifests:	3
Waste Char:	I			District:	402
Waste Code:	263				
<u>2017 Generator Manifest</u>					
ID:	42439			Sum Received Qty:	20.0
Generator No:	ON4690864			Waste Class Name:	ORGANIC LABORATORY CHEMICALS
Receiver Type:	035			Count Manifests:	1
Waste Char:	L			District:	402
Waste Code:	263				
<u>2017 Generator Manifest</u>					
ID:	42428			Sum Received Qty:	284.0
Generator No:	ON4690864			Waste Class Name:	ACID WASTE - HEAVY METALS
Receiver Type:	035			Count Manifests:	4
Waste Char:	C			District:	402
Waste Code:	112				
<u>2017 Generator Manifest</u>					
ID:	42433			Sum Received Qty:	100.0
Generator No:	ON4690864			Waste Class Name:	INORGANIC LABORATORY CHEMICALS
Receiver Type:	035			Count Manifests:	1
Waste Char:	L			District:	402
Waste Code:	148				
<u>2017 Generator Manifest</u>					
ID:	42440			Sum Received Qty:	240.0

Map Key	Number of Records	Direction/ Distance (m)	Elev/Diff (m)	Site	DB
Generator No:	ON4690864			Waste Class Name:	WASTE COMPRESSED GASES
Receiver Type:	035			Count Manifests:	6
Waste Char:	I			District:	402
Waste Code:	331				
<u>2017 Generator Manifest</u>					
ID:	42435			Sum Received Qty:	20.0
Generator No:	ON4690864			Waste Class Name:	PETROLEUM DISTILLATES
Receiver Type:	035			Count Manifests:	1
Waste Char:	I			District:	402
Waste Code:	213				
<u>2017 Generator Manifest</u>					
ID:	42436			Sum Received Qty:	8306.0
Generator No:	ON4690864			Waste Class Name:	OIL SKIMMINGS & SLUDGES
Receiver Type:	035			Count Manifests:	4
Waste Char:	L			District:	402
Waste Code:	251				
<u>2017 Generator Manifest</u>					
ID:	42431			Sum Received Qty:	11300.0
Generator No:	ON4690864			Waste Class Name:	OTHER SPECIFIED INORGANICS
Receiver Type:	035			Count Manifests:	4
Waste Char:	L			District:	402
Waste Code:	146				
<u>2017 Generator Manifest</u>					
ID:	42427			Sum Received Qty:	29836.0
Generator No:	ON4690864			Waste Class Name:	ACID WASTE - OTHER METALS
Receiver Type:	035			Count Manifests:	2
Waste Char:	C			District:	202
Waste Code:	113				
<u>2017 Generator Manifest</u>					
ID:	42429			Sum Received Qty:	520.0
Generator No:	ON4690864			Waste Class Name:	ALKALINE WASTES - OTHER METALS
Receiver Type:	035			Count Manifests:	4
Waste Char:	C			District:	402
Waste Code:	122				
<u>2017 Generator Manifest</u>					
ID:	42430			Sum Received Qty:	460.0
Generator No:	ON4690864			Waste Class Name:	PAINT/PIGMENT/COATING RESIDUES
Receiver Type:	035			Count Manifests:	8
Waste Char:	I			District:	402
Waste Code:	145				
<u>2017 Generator Manifest</u>					
ID:	42432			Sum Received Qty:	15.0
Generator No:	ON4690864			Waste Class Name:	OTHER SPECIFIED INORGANICS
Receiver Type:	035			Count Manifests:	2
Waste Char:	T			District:	402
Waste Code:	146				

<i>Map Key</i>	<i>Number of Records</i>	<i>Direction/ Distance (m)</i>	<i>Elev/Diff (m)</i>	<i>Site</i>	<i>DB</i>
<u>2017 Generator Manifest</u>					
ID:	42437			Sum Received Qty:	3430.0
Generator No:	ON4690864			Waste Class Name:	WASTE OILS & LUBRICANTS
Receiver Type:	035			Count Manifests:	9
Waste Char:	L			District:	402
Waste Code:	252				
<u>2018 Generator Info</u>					
Gen No:	ON4690864			Choice of Contact:	CO_OFFICIAL
ID:	18737			Phone No Official:	613-736-3207 Ext.
Contaminated Fac:	N			Phone No Admin:	613-915-5668 Ext.
MHSW Facility:	N			County Ont:	OTTAWA CARLTON (RM)
NAICS Code1:	911910			County Out:	
NAICS Code2:				District:	402
NAICS Code3:					
Gen Name:		Public Services & Procurement Canada			
Gen Div:		ESD/AFD			
Gen Op Name:		PSPC			
Gen Op Div:		RPB/AFD			
Site Adrs1:		120 Parkdale,			
Site Bldg:		Tunneys Pasture, Campus Buildings			
Site Pobox:					
Province In:		ONTARIO			
Site Adrs2:					
Site City:		Ottawa			
Province Out:					
Site Postal Code:		K1A 0K9			
Site Country:		Canada			
Co Official:		Brian Stoneman			
Co Admin:		Sarah Page			
<u>2018 Generator Manifest</u>					
ID:	42314			Sum Received Qty:	50.0
Generator No:	ON4690864			Waste Class Name:	ALKALINE WASTES - OTHER METALS
Receiver Type:	035			Count Manifests:	1
Waste Char:	C			District:	402
Waste Code:	122				
<u>2018 Generator Manifest</u>					
ID:	42321			Sum Received Qty:	186.0
Generator No:	ON4690864			Waste Class Name:	WASTE OILS & LUBRICANTS
Receiver Type:	035			Count Manifests:	3
Waste Char:	L			District:	402
Waste Code:	252				
<u>2018 Generator Manifest</u>					
ID:	42324			Sum Received Qty:	100.0
Generator No:	ON4690864			Waste Class Name:	PCBS
Receiver Type:	035			Count Manifests:	1
Waste Char:	D			District:	403
Waste Code:	243				
<u>2018 Generator Manifest</u>					
ID:	42317			Sum Received Qty:	4582.0

Map Key	Number of Records	Direction/ Distance (m)	Elev/Diff (m)	Site	DB
Generator No:	ON4690864			Waste Class Name:	ALIPHATIC SOLVENTS
Receiver Type:	035			Count Manifests:	4
Waste Char:	L			District:	402
Waste Code:	212				
<u>2018 Generator Manifest</u>					
ID:	42315			Sum Received Qty:	140.0
Generator No:	ON4690864			Waste Class Name:	PAINT/PIGMENT/COATING RESIDUES
Receiver Type:	035			Count Manifests:	2
Waste Char:	I			District:	402
Waste Code:	145				
<u>2018 Generator Manifest</u>					
ID:	42318			Sum Received Qty:	3208.0
Generator No:	ON4690864			Waste Class Name:	PETROLEUM DISTILLATES
Receiver Type:	035			Count Manifests:	1
Waste Char:	I			District:	402
Waste Code:	213				
<u>2018 Generator Manifest</u>					
ID:	42316			Sum Received Qty:	5000.0
Generator No:	ON4690864			Waste Class Name:	OTHER SPECIFIED INORGANICS
Receiver Type:	035			Count Manifests:	2
Waste Char:	L			District:	402
Waste Code:	146				
<u>2018 Generator Manifest</u>					
ID:	42323			Sum Received Qty:	28.0
Generator No:	ON4690864			Waste Class Name:	WASTE COMPRESSED GASES
Receiver Type:	035			Count Manifests:	2
Waste Char:	I			District:	402
Waste Code:	331				
<u>2018 Generator Manifest</u>					
ID:	42320			Sum Received Qty:	8182.0
Generator No:	ON4690864			Waste Class Name:	OIL SKIMMINGS & SLUDGES
Receiver Type:	035			Count Manifests:	2
Waste Char:	L			District:	402
Waste Code:	251				
<u>2018 Generator Manifest</u>					
ID:	42319			Sum Received Qty:	1337.0
Generator No:	ON4690864			Waste Class Name:	LIGHT FUELS
Receiver Type:	035			Count Manifests:	1
Waste Char:	I			District:	402
Waste Code:	221				
<u>2018 Generator Manifest</u>					
ID:	42322			Sum Received Qty:	200.0
Generator No:	ON4690864			Waste Class Name:	ORGANIC LABORATORY CHEMICALS
Receiver Type:	035			Count Manifests:	1
Waste Char:	I			District:	402
Waste Code:	263				

Map Key	Number of Records	Direction/ Distance (m)	Elev/Diff (m)	Site	DB
---------	-------------------	-------------------------	---------------	------	----

2019 Generator Info

Gen No:	ON4690864	Choice of Contact:	CO_OFFICIAL
ID:	18698	Phone No Official:	613-736-3207 Ext.
Contaminated Fac:	N	Phone No Admin:	613-915-5668 Ext.
MHSW Facility:	N	County Ont:	OTTAWA CARLTON (RM)
NAICS Code1:	911910	County Out:	
NAICS Code2:		District:	402
NAICS Code3:			
Gen Name:	Public Services & Procurement Canada		
Gen Div:	ESD/AFD		
Gen Op Name:	PSPC		
Gen Op Div:	RPB/AFD		
Site Adrs1:	120 Parkdale,		
Site Bldg:	Tunneys Pasture, Campus Buildings		
Site Pobox:			
Province In:	ONTARIO		
Site Adrs2:			
Site City:	Ottawa		
Province Out:			
Site Postal Code:	K1A 0K9		
Site Country:	Canada		
Co Official:	Brian Stoneman		
Co Admin:	Sarah Page		

2019 Generator Manifest

ID:	41746	Sum Received Qty:	160.0
Generator No:	ON4690864	Waste Class Name:	WASTE COMPRESSED GASES
Receiver Type:	035	Count Manifests:	2
Waste Char:	I	District:	402
Waste Code:	331		

2019 Generator Manifest

ID:	41738	Sum Received Qty:	102.0
Generator No:	ON4690864	Waste Class Name:	ACID WASTE - HEAVY METALS
Receiver Type:	035	Count Manifests:	1
Waste Char:	C	District:	402
Waste Code:	112		

2019 Generator Manifest

ID:	41739	Sum Received Qty:	200.0
Generator No:	ON4690864	Waste Class Name:	ALKALINE WASTES - OTHER METALS
Receiver Type:	035	Count Manifests:	2
Waste Char:	C	District:	402
Waste Code:	122		

2019 Generator Manifest

ID:	41743	Sum Received Qty:	20.0
Generator No:	ON4690864	Waste Class Name:	PETROLEUM DISTILLATES
Receiver Type:	035	Count Manifests:	1
Waste Char:	I	District:	402
Waste Code:	213		

2019 Generator Manifest

ID:	41744	Sum Received Qty:	1099.0
------------	-------	--------------------------	--------

Map Key	Number of Records	Direction/ Distance (m)	Elev/Diff (m)	Site	DB
Generator No:	ON4690864			Waste Class Name:	OIL SKIMMINGS & SLUDGES
Receiver Type:	035			Count Manifests:	3
Waste Char:	L			District:	402
Waste Code:	251				
<u>2019 Generator Manifest</u>					
ID:	41741			Sum Received Qty:	294.0
Generator No:	ON4690864			Waste Class Name:	OTHER SPECIFIED INORGANICS
Receiver Type:	035			Count Manifests:	1
Waste Char:	T			District:	402
Waste Code:	146				
<u>2019 Generator Manifest</u>					
ID:	41745			Sum Received Qty:	320.0
Generator No:	ON4690864			Waste Class Name:	WASTE OILS & LUBRICANTS
Receiver Type:	035			Count Manifests:	4
Waste Char:	L			District:	402
Waste Code:	252				
<u>2019 Generator Manifest</u>					
ID:	41740			Sum Received Qty:	200.0
Generator No:	ON4690864			Waste Class Name:	PAINT/PIGMENT/COATING RESIDUES
Receiver Type:	035			Count Manifests:	2
Waste Char:	I			District:	402
Waste Code:	145				
<u>2019 Generator Manifest</u>					
ID:	41742			Sum Received Qty:	590.0
Generator No:	ON4690864			Waste Class Name:	ALIPHATIC SOLVENTS
Receiver Type:	035			Count Manifests:	1
Waste Char:	L			District:	402
Waste Code:	212				
<u>2020 Generator Info</u>					
Gen No:	ON4690864			Choice of Contact:	CO_OFFICIAL
ID:	18399			Phone No Official:	613-736-3207 Ext.
Contaminated Fac:	N			Phone No Admin:	613-915-5668 Ext.
MHSW Facility:	N			County Ont:	OTTAWA CARLTON (RM)
NAICS Code1:	911910			County Out:	
NAICS Code2:				District:	402
NAICS Code3:					
Gen Name:	Public Services & Procurement Canada				
Gen Div:	ESD/AFD				
Gen Op Name:	PSPC				
Gen Op Div:	RPB/AFD				
Site Adrs1:	120 Parkdale,				
Site Bldg:	Tunneys Pasture, Campus Buildings				
Site Pobox:					
Province In:	ONTARIO				
Site Adrs2:					
Site City:	Ottawa				
Province Out:					
Site Postal Code:	K1A 0K9				
Site Country:	Canada				
Co Official:	Brian Stoneman				
Co Admin:	Sarah Page				

Map Key	Number of Records	Direction/ Distance (m)	Elev/Diff (m)	Site	DB
<u>2020 Generator Manifest</u>					
ID:	38597			Sum Received Qty:	20.0
Generator No:	ON4690864			Waste Class Name:	OTHER SPECIFIED INORGANICS
Receiver Type:	035			Count Manifests:	1
Waste Char:	T			District:	402
Waste Code:	146				
<u>2020 Generator Manifest</u>					
ID:	38598			Sum Received Qty:	1.0
Generator No:	ON4690864			Waste Class Name:	INORGANIC LABORATORY CHEMICALS
Receiver Type:	035			Count Manifests:	1
Waste Char:	B			District:	402
Waste Code:	148				
<u>2020 Generator Manifest</u>					
ID:	38600			Sum Received Qty:	3027.0
Generator No:	ON4690864			Waste Class Name:	ALIPHATIC SOLVENTS
Receiver Type:	035			Count Manifests:	2
Waste Char:	L			District:	402
Waste Code:	212				
<u>2020 Generator Manifest</u>					
ID:	38595			Sum Received Qty:	100.0
Generator No:	ON4690864			Waste Class Name:	ALKALINE WASTES - OTHER METALS
Receiver Type:	035			Count Manifests:	1
Waste Char:	C			District:	402
Waste Code:	122				
<u>2020 Generator Manifest</u>					
ID:	38596			Sum Received Qty:	115.0
Generator No:	ON4690864			Waste Class Name:	PAINT/PIGMENT/COATING RESIDUES
Receiver Type:	035			Count Manifests:	1
Waste Char:	I			District:	402
Waste Code:	145				
<u>2020 Generator Manifest</u>					
ID:	38608			Sum Received Qty:	400.0
Generator No:	ON4690864			Waste Class Name:	WASTE OILS & LUBRICANTS
Receiver Type:	040			Count Manifests:	1
Waste Char:	L			District:	805
Waste Code:	252				
<u>2020 Generator Manifest</u>					
ID:	38604			Sum Received Qty:	75.0
Generator No:	ON4690864			Waste Class Name:	ORGANIC LABORATORY CHEMICALS
Receiver Type:	035			Count Manifests:	1
Waste Char:	L			District:	402
Waste Code:	263				
<u>2020 Generator Manifest</u>					
ID:	38593			Sum Received Qty:	29.0

Map Key	Number of Records	Direction/ Distance (m)	Elev/Diff (m)	Site	DB
Generator No:	ON4690864			Waste Class Name:	ACID WASTE - HEAVY METALS
Receiver Type:	035			Count Manifests:	1
Waste Char:	C			District:	402
Waste Code:	112				
<u>2020 Generator Manifest</u>					
ID:	38603			Sum Received Qty:	100.0
Generator No:	ON4690864			Waste Class Name:	ORGANIC LABORATORY CHEMICALS
Receiver Type:	035			Count Manifests:	1
Waste Char:	I			District:	402
Waste Code:	263				
<u>2020 Generator Manifest</u>					
ID:	38606			Sum Received Qty:	150.0
Generator No:	ON4690864			Waste Class Name:	ACID WASTE - OTHER METALS
Receiver Type:	040			Count Manifests:	1
Waste Char:	C			District:	805
Waste Code:	113				
<u>2020 Generator Manifest</u>					
ID:	38601			Sum Received Qty:	3030.0
Generator No:	ON4690864			Waste Class Name:	LIGHT FUELS
Receiver Type:	035			Count Manifests:	1
Waste Char:	I			District:	402
Waste Code:	221				
<u>2020 Generator Manifest</u>					
ID:	38602			Sum Received Qty:	2420.0
Generator No:	ON4690864			Waste Class Name:	WASTE OILS & LUBRICANTS
Receiver Type:	035			Count Manifests:	5
Waste Char:	L			District:	402
Waste Code:	252				
<u>2020 Generator Manifest</u>					
ID:	38607			Sum Received Qty:	800.0
Generator No:	ON4690864			Waste Class Name:	ALIPHATIC SOLVENTS
Receiver Type:	040			Count Manifests:	1
Waste Char:	L			District:	805
Waste Code:	212				
<u>2020 Generator Manifest</u>					
ID:	38605			Sum Received Qty:	109.0
Generator No:	ON4690864			Waste Class Name:	WASTE COMPRESSED GASES
Receiver Type:	035			Count Manifests:	2
Waste Char:	I			District:	402
Waste Code:	331				
<u>2020 Generator Manifest</u>					
ID:	38594			Sum Received Qty:	20.0
Generator No:	ON4690864			Waste Class Name:	ALKALINE WASTES - HEAVY METALS
Receiver Type:	035			Count Manifests:	1
Waste Char:	C			District:	402
Waste Code:	121				

<i>Map Key</i>	<i>Number of Records</i>	<i>Direction/ Distance (m)</i>	<i>Elev/Diff (m)</i>	<i>Site</i>	<i>DB</i>
<u>2020 Generator Manifest</u>					
ID:	38599			Sum Received Qty:	28.0
Generator No:	ON4690864			Waste Class Name:	INORGANIC LABORATORY CHEMICALS
Receiver Type:	035			Count Manifests:	1
Waste Char:	C			District:	402
Waste Code:	148				
<u>2021 Generator Info</u>					
Gen No:	ON4690864			Choice of Contact:	CO_OFFICIAL
ID:	18500			Phone No Official:	613-736-3207 Ext.
Contaminated Fac:	N			Phone No Admin:	613-915-5668 Ext.
MHSW Facility:	N			County Ont:	OTTAWA CARLTON (RM)
NAICS Code1:	911910			County Out:	
NAICS Code2:				District:	402
NAICS Code3:					
Gen Name:		Public Services & Procurement Canada			
Gen Div:		ESD/AFD			
Gen Op Name:		PSPC			
Gen Op Div:		RPB/AFD			
Site Adrs1:		120 Parkdale,			
Site Bldg:		Tunneys Pasture, Campus Buildings			
Site Pobox:					
Province In:		ONTARIO			
Site Adrs2:					
Site City:		Ottawa			
Province Out:					
Site Postal Code:		K1A 0K9			
Site Country:		Canada			
Co Official:		Brian Stoneman			
Co Admin:		Sarah Page			
<u>2021 Generator Manifest</u>					
ID:	39783			Sum Received Qty:	1.5
Generator No:	ON4690864			Waste Class Name:	INORGANIC LABORATORY CHEMICALS
Receiver Type:	035			Count Manifests:	1
Waste Char:	C			District:	402
Waste Code:	148				
<u>2021 Generator Manifest</u>					
ID:	39788			Sum Received Qty:	184.0
Generator No:	ON4690864			Waste Class Name:	WASTE COMPRESSED GASES
Receiver Type:	035			Count Manifests:	6
Waste Char:	I			District:	402
Waste Code:	331				
<u>2021 Generator Manifest</u>					
ID:	39780			Sum Received Qty:	220.0
Generator No:	ON4690864			Waste Class Name:	ALKALINE WASTES - OTHER METALS
Receiver Type:	035			Count Manifests:	3
Waste Char:	C			District:	402
Waste Code:	122				
<u>2021 Generator Manifest</u>					
ID:	39781			Sum Received Qty:	360.0

Map Key	Number of Records	Direction/ Distance (m)	Elev/Diff (m)	Site	DB
Generator No:	ON4690864			Waste Class Name:	PAINT/PIGMENT/COATING RESIDUES
Receiver Type:	035			Count Manifests:	5
Waste Char:	I			District:	402
Waste Code:	145				
<u>2021 Generator Manifest</u>					
ID:	39789			Sum Received Qty:	100.0
Generator No:	ON4690864			Waste Class Name:	WASTE COMPRESSED GASES
Receiver Type:	035			Count Manifests:	1
Waste Char:	R			District:	402
Waste Code:	331				
<u>2021 Generator Manifest</u>					
ID:	39782			Sum Received Qty:	80.0
Generator No:	ON4690864			Waste Class Name:	OTHER SPECIFIED INORGANICS
Receiver Type:	035			Count Manifests:	1
Waste Char:	T			District:	402
Waste Code:	146				
<u>2021 Generator Manifest</u>					
ID:	39785			Sum Received Qty:	5832.0
Generator No:	ON4690864			Waste Class Name:	OIL SKIMMINGS & SLUDGES
Receiver Type:	035			Count Manifests:	6
Waste Char:	L			District:	402
Waste Code:	251				
<u>2021 Generator Manifest</u>					
ID:	39787			Sum Received Qty:	510.0
Generator No:	ON4690864			Waste Class Name:	ORGANIC LABORATORY CHEMICALS
Receiver Type:	035			Count Manifests:	5
Waste Char:	I			District:	402
Waste Code:	263				
<u>2021 Generator Manifest</u>					
ID:	39784			Sum Received Qty:	2262.0
Generator No:	ON4690864			Waste Class Name:	ALIPHATIC SOLVENTS
Receiver Type:	035			Count Manifests:	8
Waste Char:	L			District:	402
Waste Code:	212				
<u>2021 Generator Manifest</u>					
ID:	39786			Sum Received Qty:	120.0
Generator No:	ON4690864			Waste Class Name:	WASTE OILS & LUBRICANTS
Receiver Type:	035			Count Manifests:	2
Waste Char:	L			District:	402
Waste Code:	252				
29	1 of 1	SSW/136.2	60.9 / -1.00	Richcraft (Parkdale) Ltd.	ECA
				ON	
Approval No:	0515-C73RPU			MOE District:	Ottawa
Approval Date:	2021-09-28			City:	
Status:	Issued			Longitude:	45.40703988

Map Key	Number of Records	Direction/ Distance (m)	Elev/Diff (m)	Site	DB
Record Type:	PTTW			Latitude:	-75.73260276
Link Source:	IDS			Geometry X:	-8430514.7752999999
SWP Area Name:	Rideau Valley			Geometry Y:	5685830.8299999982
Approval Type:	PTTW				
Project Type:	PTTW				
Business Name:	Richcraft (Parkdale) Ltd.				
Address:					
Full Address:					
Full PDF Link:	https://www.accessenvironment.ene.gov.on.ca/instruments/8615-C3ZPT8-36.pdf				
PDF Site Location:	159 163 and 167 Parkdale Ave Ottawa				

30	1 of 1	S/144.3	60.9 / -1.00	163 Parkdale Ave Ottawa ON	WWIS
Well ID:	7392820			Flowing (Y/N):	
Construction Date:				Flow Rate:	
Use 1st:	Monitoring and Test Hole			Data Entry Status:	
Use 2nd:				Data Src:	
Final Well Status:	Observation Wells			Date Received:	07/26/2021
Water Type:				Selected Flag:	TRUE
Casing Material:				Abandonment Rec:	
Audit No:	Z364171			Contractor:	7241
Tag:	A318147			Form Version:	7
Constructn Method:				Owner:	
Elevation (m):				County:	OTTAWA-CARLETON
Elevatn Reliabilty:				Lot:	
Depth to Bedrock:				Concession:	
Well Depth:				Concession Name:	
Overburden/Bedrock:				Easting NAD83:	
Pump Rate:				Northing NAD83:	
Static Water Level:				Zone:	
Clear/Cloudy:				UTM Reliability:	
Municipality:	NEPEAN TOWNSHIP				
Site Info:					

Additional Detail(s) (Map)

Bore Hole ID:	1008717805	Tag No:	A318147
Depth M:		Contractor:	7241
Year Completed:	2021	Latitude:	45.4069427547577
Well Completed Dt:	06/30/2021	Longitude:	-75.7323075908228
Audit No:	Z364171	Y:	45.40694274813586
Path:		X:	-75.73230742871962

Bore Hole Information

Bore Hole ID:	1008717805	Elevation:	
DP2BR:		Elevrc:	
Spatial Status:		Zone:	18
Code OB:		East83:	442693.00
Code OB Desc:		North83:	5028419.00
Open Hole:		Org CS:	UTM83
Cluster Kind:		UTMRC:	4
Date Completed:	06/30/2021	UTMRC Desc:	margin of error : 30 m - 100 m
Remarks:		Location Method:	wwr
Location Method Desc:	on Water Well Record		
Elevrc Desc:			
Location Source Date:			
Improvement Location Source:			
Improvement Location Method:			
Source Revision Comment:			

Map Key	Number of Records	Direction/ Distance (m)	Elev/Diff (m)	Site	DB
Supplier Comment:					
<u>Overburden and Bedrock</u>					
<u>Materials Interval</u>					
Formation ID:		1009985740			
Layer:		2			
Color:		2			
General Color:		GREY			
Material 1:		15			
Material 1 Desc:		LIMESTONE			
Material 2:					
Material 2 Desc:					
Material 3:		73			
Material 3 Desc:		HARD			
Formation Top Depth:		3.0			
Formation End Depth:		34.0			
Formation End Depth UOM:		ft			
<u>Overburden and Bedrock</u>					
<u>Materials Interval</u>					
Formation ID:		1009985739			
Layer:		1			
Color:		6			
General Color:		BROWN			
Material 1:		28			
Material 1 Desc:		SAND			
Material 2:		11			
Material 2 Desc:		GRAVEL			
Material 3:		85			
Material 3 Desc:		SOFT			
Formation Top Depth:		0.0			
Formation End Depth:		3.0			
Formation End Depth UOM:		ft			
<u>Annular Space/Abandonment</u>					
<u>Sealing Record</u>					
Plug ID:		1009986925			
Layer:		3			
Plug From:		23.0			
Plug To:		34.0			
Plug Depth UOM:		ft			
<u>Annular Space/Abandonment</u>					
<u>Sealing Record</u>					
Plug ID:		1009986924			
Layer:		2			
Plug From:		1.0			
Plug To:		23.0			
Plug Depth UOM:		ft			
<u>Annular Space/Abandonment</u>					
<u>Sealing Record</u>					
Plug ID:		1009986923			
Layer:		1			
Plug From:		0.0			
Plug To:		1.0			
Plug Depth UOM:		ft			

Map Key	Number of Records	Direction/ Distance (m)	Elev/Diff (m)	Site	DB
---------	-------------------	----------------------------	------------------	------	----

Method of Construction & Well Use

Method Construction ID: 1009988651
Method Construction Code: 5
Method Construction: Air Percussion
Other Method Construction:

Pipe Information

Pipe ID: 1009767098
Casing No: 0
Comment:
Alt Name:

Construction Record - Casing

Casing ID: 1009989093
Layer: 1
Material: 5
Open Hole or Material: PLASTIC
Depth From: 0.0
Depth To: 24.0
Casing Diameter: 2.046999931335449
Casing Diameter UOM: Inch
Casing Depth UOM: ft

Construction Record - Screen

Screen ID: 1009989611
Layer: 1
Slot: 10
Screen Top Depth: 24.0
Screen End Depth: 34.0
Screen Material: 5
Screen Depth UOM: ft
Screen Diameter UOM: Inch
Screen Diameter: 2.375

Results of Well Yield Testing

Pumping Test Method Desc:
Pump Test ID: 1009990109
Pump Set At:
Static Level:
Final Level After Pumping:
Recommended Pump Depth:
Pumping Rate:
Flowing Rate:
Recommended Pump Rate:
Levels UOM: ft
Rate UOM: GPM
Water State After Test Code:
Water State After Test:
Pumping Test Method: 0
Pumping Duration HR:
Pumping Duration MIN:
Flowing:

Hole Diameter

Map Key	Number of Records	Direction/ Distance (m)	Elev/Diff (m)	Site	DB
---------	-------------------	----------------------------	------------------	------	----

Hole ID: 1009988155
Diameter: 3.0
Depth From: 5.0
Depth To: 34.0
Hole Depth UOM: ft
Hole Diameter UOM: Inch

Hole Diameter

Hole ID: 1009988154
Diameter: 5.5
Depth From: 0.0
Depth To: 5.0
Hole Depth UOM: ft
Hole Diameter UOM: Inch

31	1 of 1	SSE/145.9	60.9 / -1.00	City of Ottawa Forward Avenue, Lyndale Avenue and Hinchey Avenue Ottawa ON K1N 5A1	ECA
--------------------	--------	-----------	--------------	---	-----

Approval No: 8746-4WDR47
Approval Date: 2001-05-04
Status: Approved
Record Type: ECA
Link Source: IDS
SWP Area Name: Rideau Valley
Approval Type: ECA-MUNICIPAL AND PRIVATE SEWAGE WORKS
Project Type: MUNICIPAL AND PRIVATE SEWAGE WORKS
Business Name: City of Ottawa
Address: Forward Avenue, Lyndale Avenue and Hinchey Avenue
Full Address:
Full PDF Link: <https://www.accessenvironment.ene.gov.on.ca/instruments/7782-4WBQ6E-14.pdf>
PDF Site Location:

MOE District: Ottawa
City:
Longitude: -75.7326
Latitude: 45.4089
Geometry X:
Geometry Y:

32	1 of 1	SSW/147.9	60.9 / -1.00	Richcraft (Parkdale) Ltd. 159, 163 and 167 Parkdale Avenue Ottawa, ON Canada ON	PTTW
--------------------	--------	-----------	--------------	--	------

EBR Registry No: 019-3909
Ministry Ref No: 8615-C3ZPT8
Notice Type: Instrument
Notice Stage: Decision
Notice Date:
Proposal Date: June 24, 2021
Year: 2021
Instrument Type: Permit to take water
Off Instrument Name: Permit to Take Water (OWRA s. 34)
Posted By: Ministry of the Environment, Conservation and Parks
Company Name:
Site Address: 159, 163 and 167 Parkdale Avenue Ottawa, ON Canada
Location Other:
Proponent Name: Richcraft (Parkdale) Ltd.
Proponent Address: Richcraft (Parkdale) Ltd. 2280 St. Laurent Boulevard Suite 201 Ottawa, ON K1G 4K1 Canada
Comment Period: June 24, 2021 - July 24, 2021 (30 days) Closed
URL: <https://ero.ontario.ca/notice/019-3909>
Summary:

Decision Posted: September 29, 2021
Exception Posted:
Section: Section 34
Act 1: Ontario Water Resources Act, R.S.O. 1990
Act 2: Ontario Water Resources Act
Site Location Map: 45.407192,-75.732729

Site Location Details:

Map Key	Number of Records	Direction/ Distance (m)	Elev/Diff (m)	Site	DB
33	1 of 2	E/148.3	59.9 / -2.00	JOHANNES POTHUMA 80 CARRUTHERS AVE. OTTAWA ON K1Y 1N2	GEN
<u>Generator Info</u>					
Generator No:	ON1024000			Choice of Contact:	
Approval Years:	88,89,90			Contaminated Fac:	
Status:				MHSW Facility:	
PO Box No:				SIC Code:	6542
Country:					
Co Admin:					
Phone No Admin:					
SIC Description:	BICYCLE SHOPS				
<u>Waste Detail(s)</u>					
Waste Class:	213				
Waste Class Name:	PETROLEUM DISTILLATES				
33	2 of 2	E/148.3	59.9 / -2.00	JOHANNES POTHUMA 22-285 80 CARRUTHERS AVE. OTTAWA ON K1Y 1N2	GEN
<u>Generator Info</u>					
Generator No:	ON1024000			Choice of Contact:	
Approval Years:	92,93,94,95,96,97,98			Contaminated Fac:	
Status:				MHSW Facility:	
PO Box No:				SIC Code:	6542
Country:					
Co Admin:					
Phone No Admin:					
SIC Description:	BICYCLE SHOPS				
<u>Waste Detail(s)</u>					
Waste Class:	213				
Waste Class Name:	PETROLEUM DISTILLATES				
34	1 of 1	WNW/151.2	60.9 / -0.98	101 Parkdale Avenue Ottawa ON K1Y 1E6	EHS
<u>Generator Info</u>					
Order No:	20101223007			Nearest Intersection:	
Status:	C			Municipality:	
Report Type:	Standard Report			Client Prov/State:	ON
Report Date:	12/30/2010			Search Radius (km):	0.25
Date Received:	12/23/2010 10:53:30 AM			X:	-75.733877
Previous Site Name:				Y:	45.408983
Lot/Building Size:					
Additional Info Ordered:	Fire Insur. Maps and/or Site Plans; City Directory				
35	1 of 1	E/151.9	59.9 / -2.00	PRIVATE RESIDENCE 63 CARRUTHURS AVENUE FURNACE OIL TANK	SPL

Map Key	Number of Records	Direction/ Distance (m)	Elev/Diff (m)	Site	DB
OTTAWA CITY ON					
Ref No:	132408			Municipality No:	20101
Year:				Nature of Damage:	
Incident Dt:	9/26/1996			Discharger Report:	
Dt MOE Arvl on Scn:				Material Group:	
MOE Reported Dt:	9/27/1996			Impact to Health:	
Dt Document Closed:				Agency Involved:	WORKS, MCCR
Site No:					
MOE Response:					
Site County/District:					
Site Geo Ref Meth:					
Site District Office:					
Nearest Watercourse:					
Site Name:					
Site Address:					
Site Region:					
Site Municipality:		OTTAWA CITY			
Site Lot:					
Site Conc:					
Site Geo Ref Accu:					
Site Map Datum:					
Northing:					
Easting:					
Entity Operating Name:					
Client Name:					
Client Type:					
Source Type:					
Incident Cause:		ABOVE-GROUND TANK LEAK			
Incident Preceding Spill:					
Incident Reason:		CORROSION			
Incident Summary:		PRIVATE RESIDENT'S FUEL OIL TANK LEAKS FUEL TO DIRT BASEMENT FLOOR			
Environment Impact:		CONFIRMED			
Health Env Consequence:					
Nature of Impact:		Soil contamination			
Contaminant Qty:					
Contaminant Qty 1:					
Contaminant Unit:					
Contaminant Code:					
Contaminant Name:					
Contaminant Limit 1:					
Contam Limit Freq 1:					
Contaminant UN No 1:					
Receiving Medium:		LAND			
Activity Preceding Spill:					
Property 2nd Watershed:					
Property Tertiary Watershed:					
Sector Type:					
SAC Action Class:					
Call Report Locatn Geodata:					
Time Reported:					
System Facility Address:					

36	1 of 1	WNW/152.8	60.9 / -0.97	99 Parkdale Avenue Ottawa ON K1Y 1E6	EHS
--------------------	--------	-----------	--------------	---	-----

Order No:	20191002099	Nearest Intersection:	
Status:	C	Municipality:	
Report Type:	Standard Report	Client Prov/State:	ON
Report Date:	07-OCT-19	Search Radius (km):	.25
Date Received:	02-OCT-19	X:	-75.733899
Previous Site Name:		Y:	45.408985
Lot/Building Size:			

Map Key	Number of Records	Direction/ Distance (m)	Elev/Diff (m)	Site	DB
<i>Additional Info Ordered:</i>					

[37](#) 1 of 1 WSW/153.2 60.9 / -1.00 ON BORE

Borehole ID:	613172	Inclin FLG:	No
OGF ID:	215514475	SP Status:	Initial Entry
Status:		Surv Elev:	No
Type:	Borehole	Piezometer:	No
Use:		Primary Name:	
Completion Date:	JUN-1966	Municipality:	
Static Water Level:		Lot:	
Primary Water Use:		Township:	
Sec. Water Use:		Latitude DD:	45.40786
Total Depth m:	4.8	Longitude DD:	-75.734138
Depth Ref:	Ground Surface	UTM Zone:	18
Depth Elev:		Easting:	442551
Drill Method:		Northing:	5028522
Orig Ground Elev m:	60.8	Location Accuracy:	
Elev Reliabil Note:		Accuracy:	Not Applicable
DEM Ground Elev m:	61.1		
Concession:			
Location D:			
Survey D:			
Comments:			

Borehole Geology Stratum

Geology Stratum ID:	218394002	Mat Consistency:	
Top Depth:	0	Material Moisture:	
Bottom Depth:	.8	Material Texture:	
Material Color:		Non Geo Mat Type:	
Material 1:		Geologic Formation:	
Material 2:	Fill	Geologic Group:	
Material 3:	Gravel	Geologic Period:	
Material 4:	Sand	Depositional Gen:	
Gsc Material Description:			
Stratum Description:	ARTIFICIAL.		
Geology Stratum ID:	218394005	Mat Consistency:	Dense
Top Depth:	3.3	Material Moisture:	
Bottom Depth:	4.8	Material Texture:	Fine
Material Color:		Non Geo Mat Type:	
Material 1:	Bedrock	Geologic Formation:	
Material 2:		Geologic Group:	
Material 3:		Geologic Period:	
Material 4:		Depositional Gen:	
Gsc Material Description:			
Stratum Description:	BEDROCK. 00025 008 00060 020 00025042000600860060003NE. DENSE. SAND-FINE. VERY **Note: Many records provided by the department have a truncated [Stratum Description] field.		
Geology Stratum ID:	218394004	Mat Consistency:	
Top Depth:	1.8	Material Moisture:	
Bottom Depth:	3.3	Material Texture:	
Material Color:		Non Geo Mat Type:	
Material 1:	Bedrock	Geologic Formation:	
Material 2:		Geologic Group:	
Material 3:		Geologic Period:	
Material 4:		Depositional Gen:	
Gsc Material Description:			
Stratum Description:	BEDROCK.		
Geology Stratum ID:	218394003	Mat Consistency:	

Map Key	Number of Records	Direction/ Distance (m)	Elev/Diff (m)	Site	DB
Top Depth:	.8			Material Moisture:	
Bottom Depth:	1.8			Material Texture:	
Material Color:	Brown			Non Geo Mat Type:	
Material 1:				Geologic Formation:	
Material 2:	Fill			Geologic Group:	
Material 3:	Clay			Geologic Period:	
Material 4:	Bedrock			Depositional Gen:	
Gsc Material Description:					
Stratum Description:		ARTIFICIAL. BROWN,GREY.			

Source

Source Type:	Data Survey	Source Appl:	Spatial/Tabular
Source Orig:	Geological Survey of Canada	Source Iden:	1
Source Date:	1956-1972	Scale or Res:	Varies
Confidence:	H	Horizontal:	NAD27
Observatio:		Verticalda:	Mean Average Sea Level
Source Name:	Urban Geology Automated Information System (UGAIS)		
Source Details:	File: OTTAWA2.txt RecordID: 056800 NTS_Sheet: 31G05G		
Confiden 1:	Logged by professional. Exact and complete description of material and properties.		

Source List

Source Identifier:	1	Horizontal Datum:	NAD27
Source Type:	Data Survey	Vertical Datum:	Mean Average Sea Level
Source Date:	1956-1972	Projection Name:	Universal Transverse Mercator
Scale or Resolution:	Varies		
Source Name:	Urban Geology Automated Information System (UGAIS)		
Source Originators:	Geological Survey of Canada		

38 1 of 3 **ENE/153.7** **59.9 / -2.00** **In front of 55 Carruthers Street<UNOFFICIAL> Ottawa ON K1Y 1N3** **SPL**

Ref No:	2625-6HHURD	Municipality No:	
Year:		Nature of Damage:	
Incident Dt:	10/25/2005	Discharger Report:	0
Dt MOE Arvl on Scn:		Material Group:	Oil
MOE Reported Dt:	10/25/2005	Impact to Health:	
Dt Document Closed:		Agency Involved:	
Site No:			
MOE Response:			
Site County/District:			
Site Geo Ref Meth:			
Site District Office:	Ottawa		
Nearest Watercourse:			
Site Name:	In front of 55 Carruthers Street<UNOFFICIAL>		
Site Address:			
Site Region:			
Site Municipality:	Ottawa		
Site Lot:			
Site Conc:			
Site Geo Ref Accu:			
Site Map Datum:			
Northing:			
Easting:			
Entity Operating Name:			
Client Name:			
Client Type:			
Source Type:			
Incident Cause:	Overflow (Tanks Lagoons)		
Incident Preceding Spill:			
Incident Reason:	Equipment Failure		
Incident Summary:	Transmission fluid to c/b, cleaned, EGN		

Map Key	Number of Records	Direction/ Distance (m)	Elev/Diff (m)	Site	DB
Environment Impact: Health Env Consequence: Nature of Impact: Contaminant Qty: Contaminant Qty 1: Contaminant Unit: Contaminant Code: Contaminant Name: Contaminant Limit 1: Contam Limit Freq 1: Contaminant UN No 1: Receiving Medium: Activity Preceding Spill: Property 2nd Watershed: Property Tertiary Watershed: Sector Type: SAC Action Class: Call Report Locatn Geodata: Time Reported: System Facility Address:		Not Anticipated			
38	2 of 3	ENE/153.7	59.9 / -2.00	Unknown<UNOFFICIAL> 55 Carruthers Ave. Ottawa Ottawa ON	SPL
Ref No: Year: Incident Dt: Dt MOE Arvl on Scn: MOE Reported Dt: Dt Document Closed: Site No: MOE Response: Site County/District: Site Geo Ref Meth: Site District Office: Nearest Watercourse: Site Name: Site Address: Site Region: Site Municipality: Site Lot: Site Conc: Site Geo Ref Accu: Site Map Datum: Northing: Easting: Entity Operating Name: Client Name: Client Type: Source Type: Incident Cause: Incident Preceding Spill: Incident Reason: Incident Summary: Environment Impact: Health Env Consequence: Nature of Impact: Contaminant Qty: Contaminant Qty 1: Contaminant Unit: Contaminant Code: Contaminant Name: Contaminant Limit 1:		3467-AWPPHU 2018/03/09 2018/03/09 NA No Ottawa 55 Carruthers Ave<UNOFFICIAL> 55 Carruthers Ave. Ottawa Eastern Ottawa 5028652.98 442823.4 Unknown<UNOFFICIAL> Unknown / N/A Dumping Unknown / N/A Ottawa: unknown amount of concrete to CB 0 other - see incident description 0 other - see incident description 27 CONCRETE	Municipality No: Nature of Damage: Discharger Report: Material Group: Impact to Health: Agency Involved:	2 - Minor Environment	

Map Key	Number of Records	Direction/ Distance (m)	Elev/Diff (m)	Site	DB
Contam Limit Freq 1: Contaminant UN No 1: n/a Receiving Medium: Land; Surface Water; Ground Water Activity Preceding Spill: Property 2nd Watershed: Property Tertiary Watershed: Sector Type: Unknown / N/A SAC Action Class: Watercourse Spills Call Report Locatn Geodata: Time Reported: System Facility Address:					
38	3 of 3	ENE/153.7	59.9 / -2.00	JOHN HOWARD SOCIETY OF OTTAWA 55 CARRUTHERS AVENUE ON Ottawa ON	RSC
RSC No:	223048			X: -75.73023397902028	
RA No:				Y: 45.40865727397447	
Status:	FILED			Latitude: 45.40865727	
Filing Date:				Longitude: -75.73023398	
Date Ack:				UTM Coordinates:	
Date Returned:				Latitude Longitude:	
Approval Date:	March 14, 2017			Accuracy Estimate:	
Cert Date:				Measurement Method:	
Cert Prop Use No:				Mailing Address:	
Curr Property Use:				Telephone:	
Intended Prop Use:				Fax:	
Restoration Type:				Email:	
Soil Type:				Postal Code: K1Y 1N3	
Criteria:				Ministry District:	
Stratified (Y/N):				MOE District: Ottawa	
Audit (Y/N):				SWP Area Name: Rideau Valley	
Entire Leg Prop. (Y/N):				Qual Person Name: ADRIAN MENYHART	
CPU Issu Sect 1686:				Consultant:	
Business Name:	JOHN HOWARD SOCIETY OF OTTAWA				
Address:	55 CARRUTHERS AVENUE ON				
Legal Desc:					
Site Pin:	04096-0254 (LT)				
Asmt Roll No:					
Project Type:	POST2011				
Approval Type:	RSC based on Phase One and Two ESAs				
Applicable Standards:					
PDF Link:	https://www.accessenvironment.ene.gov.on.ca/AEWeb/ae/ViewDocument.action?documentRefID=223048				
39	1 of 6	SW/155.6	60.9 / -1.00	Statistics Canada Loading Dock<UNOFFICIAL> 170 Tunney's Pasture Lane Ottawa ON	SPL
Ref No:	2378-6V5PU8			Municipality No:	
Year:				Nature of Damage:	
Incident Dt:	11/1/2006			Discharger Report:	
Dt MOE Arvl on Scn:				Material Group:	
MOE Reported Dt:	11/1/2006			Impact to Health:	
Dt Document Closed:				Agency Involved:	
Site No:					
MOE Response:					
Site County/District:					
Site Geo Ref Meth:					
Site District Office:	Ottawa				
Nearest Watercourse:					
Site Name:	Statistics Canada Loading Dock<UNOFFICIAL>				
Site Address:	170 Tunney's Pasture Lane				

Map Key	Number of Records	Direction/ Distance (m)	Elev/Diff (m)	Site	DB
Site Region: Site Municipality: Ottawa Site Lot: Site Conc: Site Geo Ref Accu: Site Map Datum: Northing: Easting: Entity Operating Name: Client Name: Client Type: Source Type: Other Incident Cause: Incident Preceding Spill: Incident Reason: Error- Operator error Incident Summary: Statistics Canada: 1 gal battery acid to storm, Cln Environment Impact: Not Anticipated Health Env Consequence: Nature of Impact: Contaminant Qty: 5 L Contaminant Qty 1: 5 Contaminant Unit: L Contaminant Code: 21 Contaminant Name: BATTERY ACID (SULFURIC ACID) Contaminant Limit 1: Contam Limit Freq 1: Contaminant UN No 1: Receiving Medium: Activity Preceding Spill: Property 2nd Watershed: Property Tertiary Watershed: Sector Type: SAC Action Class: Call Report Locatn Geodata: Time Reported: System Facility Address:					

39	2 of 6	SW/155.6	60.9 / -1.00	170 Tunneys Pasture Driveway Ottawa ON	SPL
--------------------	--------	----------	--------------	---	-----

Ref No: 4258-A6SKWM	Municipality No:
Year:	Nature of Damage:
Incident Dt: 2016/02/02	Discharger Report:
Dt MOE Arvl on Scn:	Material Group:
MOE Reported Dt: 2016/02/03	Impact to Health:
Dt Document Closed:	Agency Involved:
Site No: NA	
MOE Response: No	
Site County/District:	
Site Geo Ref Meth:	
Site District Office:	
Nearest Watercourse:	
Site Name: John Talon Building<UNOFFICIAL>	
Site Address: 170 Tunneys Pasture Driveway	
Site Region:	
Site Municipality: Ottawa	
Site Lot:	
Site Conc:	
Site Geo Ref Accu:	
Site Map Datum:	
Northing:	
Easting:	
Entity Operating Name:	
Client Name:	

Map Key	Number of Records	Direction/ Distance (m)	Elev/Diff (m)	Site	DB
Client Type: Source Type: Incident Cause: Incident Preceding Spill: Leak/Break Incident Reason: Equipment Failure Incident Summary: Brookfield GIS, 1-2L machine oil spill, cleaned. Environment Impact: Health Env Consequence: Nature of Impact: Contaminant Qty: 2 other - see incident description Contaminant Qty 1: 2 Contaminant Unit: other - see incident description Contaminant Code: 15 Contaminant Name: MACHINE OIL Contaminant Limit 1: Contam Limit Freq 1: Contaminant UN No 1: Receiving Medium: Land; Source Water Zone Activity Preceding Spill: Property 2nd Watershed: Property Tertiary Watershed: Sector Type: Unknown / N/A SAC Action Class: Land Spills Call Report Locatn Geodata: Time Reported: System Facility Address:					

39	3 of 6	SW/155.6	60.9 / -1.00	170 Tunney's Pasture Drive Ottawa ON	SPL
Ref No: 4614-AKUHST Year: Incident Dt: 3/27/2017 Dt MOE Arvl on Scn: MOE Reported Dt: 3/27/2017 Dt Document Closed: Site No: MOE Response: Site County/District: Site Geo Ref Meth: Site District Office: Ottawa Nearest Watercourse: Site Name: 170 Tunney's Pasture Drive Ottawa<UNOFFICIAL> Site Address: 170 Tunney's Pasture Drive Site Region: Eastern Site Municipality: Ottawa Site Lot: Site Conc: Site Geo Ref Accu: Site Map Datum: Northing: 5028388 Easting: 442444 Entity Operating Name: Client Name: Client Type: Source Type: Valve/Fitting/Piping Incident Cause: Incident Preceding Spill: Leak/Break Incident Reason: Operator/Human Error Incident Summary: 10-15L Glycol Spill; CB, Cntd, Ottawa Environment Impact: Health Env Consequence: Nature of Impact: Contaminant Qty: 15 L					
Municipality No: Nature of Damage: Discharger Report: Material Group: Impact to Health: 2 - Minor Environment Agency Involved:					

Map Key	Number of Records	Direction/ Distance (m)	Elev/Diff (m)	Site	DB
Contaminant Qty 1: Contaminant Unit: Contaminant Code: Contaminant Name: Contaminant Limit 1: Contam Limit Freq 1: Contaminant UN No 1: Receiving Medium: Activity Preceding Spill: Property 2nd Watershed: Property Tertiary Watershed: Sector Type: SAC Action Class: Call Report Locatn Geodata: Time Reported: System Facility Address:		15 L 24 PROPYLENE GLYCOL 1142 Land Unknown / N/A			
39	4 of 6	SW/155.6	60.9 / -1.00	170 Tunneys Pasture Ottawa ON	SPL
Ref No: Year: Incident Dt: Dt MOE Arvl on Scn: MOE Reported Dt: Dt Document Closed: Site No: MOE Response: Site County/District: Site Geo Ref Meth: Site District Office: Nearest Watercourse: Site Name: Site Address: Site Region: Site Municipality: Site Lot: Site Conc: Site Geo Ref Accu: Site Map Datum: Northing: Easting: Entity Operating Name: Client Name: Client Type: Source Type: Incident Cause: Incident Preceding Spill: Incident Reason: Incident Summary: Environment Impact: Health Env Consequence: Nature of Impact: Contaminant Qty: Contaminant Qty 1: Contaminant Unit: Contaminant Code: Contaminant Name: Contaminant Limit 1: Contam Limit Freq 1: Contaminant UN No 1: Receiving Medium: Activity Preceding Spill: Property 2nd Watershed:		1251-AKUJZP 3/27/2017 3/27/2017 Ottawa Approx. 2 L propylene glycol to CB.<UNOFFICIAL> 170 Tunneys Pasture Eastern Ottawa 5028327 442355 City of Ottawa: up to 2L of propylene glycol from truck to CB.	Municipality No: Nature of Damage: Discharger Report: Material Group: Impact to Health: Agency Involved:	2 - Minor Environment	

Map Key	Number of Records	Direction/ Distance (m)	Elev/Diff (m)	Site	DB
Property Tertiary Watershed: Sector Type: Miscellaneous Communal SAC Action Class: Call Report Locatn Geodata: Time Reported: System Facility Address:					
39	5 of 6	SW/155.6	60.9 / -1.00	Waste Connections of Canada Inc. 170 Tunney's Pasture Dr Ottawa ON	SPL
Ref No: 6415-BEUQ8F Year: Incident Dt: 8/8/2019 Dt MOE Arvl on Scn: MOE Reported Dt: 8/8/2019 Dt Document Closed: 9/11/2019 Site No: NA MOE Response: No Site County/District: Site Geo Ref Meth: Site District Office: Ottawa Nearest Watercourse: Site Name: Statistics Canada<UNOFFICIAL> Site Address: 170 Tunney's Pasture Dr Site Region: Eastern Site Municipality: Ottawa Site Lot: Site Conc: Site Geo Ref Accu: Site Map Datum: Northing: 5028324.09 Easting: 442350.03 Entity Operating Name: Client Name: Waste Connections of Canada Inc. Client Type: Corporation Source Type: Container/Drum/Tote Incident Cause: Incident Preceding Spill: Leak/Break Incident Reason: Unknown / N/A Incident Summary: Waste Connections: 10L cooking oil spill Environment Impact: Health Env Consequence: Nature of Impact: Contaminant Qty: 10 L Contaminant Qty 1: 10 Contaminant Unit: L Contaminant Code: 46 Contaminant Name: COOKING GREASE Contaminant Limit 1: Contam Limit Freq 1: Contaminant UN No 1: n/a Receiving Medium: Land Activity Preceding Spill: Property 2nd Watershed: Property Tertiary Watershed: Sector Type: Miscellaneous Communal SAC Action Class: Land Spills Call Report Locatn Geodata: Time Reported: System Facility Address:					
Municipality No: Nature of Damage: Discharger Report: Material Group: Impact to Health: 2 - Minor Environment Agency Involved:					

Map Key	Number of Records	Direction/ Distance (m)	Elev/Diff (m)	Site	DB
39	6 of 6	SW/155.6	60.9 / -1.00	170 Tunney's Pasture Driveway Ottawa ON	FRST
Tank System ID:	57606			Tank Sys Prov F: Ontario	
EC No:	3556			Tank Sys PO BOX:	
Internal No:	9059			Tank Sys Postal Cd:	
Is Perm Withdrwl:	FALSE			Sys Record City:	
Removed Date:				Sys Record Prov E:	
Withdrawn Date:				Sys Record PO BOX:	
Temp Withdrawn Dt:				Sys Rec Postal Cd:	
Tank Use E:	Power Generation			System Rec Same as: TRUE	
Tank Use F:	Production d'énergie			Location Latitude:	
Year of Manufact:				Location Longitude:	
Emerg Plan Same as:	TRUE			Creation Date: 08-Oct-2009 00:00:00	
Operator Contact:				Creation By: Anne Hofmann	
Owner Contact:				Modified Date: 18-Aug-2021 00:00:00	
Tank System City:	Ottawa			Modified By:	
Tank Sys Prov E:	Ontario				
Tank Use:	emergency generator				
Tank Manufacturer:					
Tank System Address:	170 Tunney's Pasture Driveway				
Sys Record Address:					
System Descr:	Emergency Power Generator Storage Tank System, Edifice Jean-Talon, 170 Tunneys Pasture Driveway, Ottawa, Ontario				
Certification System Installer:					
Certification System Remover:					
Group Name:					
Master Group Name:					
Owner Email:					
Operator Email:					
Land Owner E:	Federal entity under Financial Administration Act				
Land Owner F:	Entité fédérale sous la loi sur la gestion des finances publiques				
<u>Service Months</u>					
Service Months E:	October				
Service Months F:	Octobre				
Service Months E:	April				
Service Months F:	Avril				
Service Months E:	January				
Service Months F:	Janvier				
Service Months E:	July				
Service Months F:	Juillet				
Service Months E:	November				
Service Months F:	Novembre				
Service Months E:	May				
Service Months F:	Mai				
Service Months E:	February				
Service Months F:	Février				
Service Months E:	August				
Service Months F:	Août				
Service Months E:	June				
Service Months F:	Juin				
Service Months E:	December				
Service Months F:	Décembre				

Map Key	Number of Records	Direction/ Distance (m)	Elev/Diff (m)	Site	DB
Service Months E:		March			
Service Months F:		Mars			
Service Months E:		September			
Service Months F:		Septembre			

Tanks Details

Tank ID:	94546	Dt Withdrwn Piping:	
Tank Capacity:	454	Date Remvd Piping:	
Tank Type E:	Aboveground	Tk Type of Pump E:	No oil-water separator
Tank Type F:	Hors sol	Tk Type of Pump F:	Aucun Séparateur huile-eau
Date of Install:	2010	Piping Type E:	Aboveground
Date Withdrawn Tk:		Piping Type F:	Hors sol
Date Removed Tank:		Piping Diam Unit:	mm
Tank Desc:	Day tank		
Tank Std No E:	ULC-S602		
Tank Std No F:	ULC-S602		
Tank Std No Other:			
Tank Constr Material E:	Steel		
Tank Constr Material F:	Acier		
Tank Constr Material Other:			
Internal No:	10-483-01		
Tank Content E:	Diesel		
Tank Content F:	Diesel		
Tank Content Other:			
Piping Diameter:	13 TO 50		
Spill Containment E:	None		
Spill Containment F:	Aucun		
Spill Containment Other:			
Product Transfer Area:	paved area		
Date Withdrwn Other Component:			
Date Removed Other Component:			

Piping Construction Materials

Component E:	Steel
Component F:	Acier
Other:	

Piping Secondary Containment

Tank ID:	94546
Component E:	None
Component F:	Aucun
Other:	

Tank Corrosion Protection

Component E:	Painted
Component F:	Peinturé
Other:	

Piping Corrosion Protection

Component E:	Painted
Component F:	Peinturé
Other:	

Tank Leak Detection

Component E: Interstitial monitoring – double walled tank
Component F: Surveillance interstitielle- réservoir à double paroi
Other:

Tank Leak Detection

Component E: Visual inspection
Component F: Inspection visuelle
Other:

Piping Leak Detection

Component E: Visual inspection
Component F: Inspection visuelle
Other:

Sump Leak Detection

Component E: No sump for storage tank system
Component F: Aucun puisard pour le système de stockage
Other:

Tank Secondary Containment

Component E: Double Walled
Component F: Double paroi
Other:

Tank Overflow Protection

Component E: Method – trained personnel in attendance at all times
Component F: Méthode - Personels qualifiés présents en tout temps
Other:

Tanks Details

Tank ID:	94545	Dt Withdrwn Piping:	
Tank Capacity:	2522	Date Remvd Piping:	
Tank Type E:	Aboveground	Tk Type of Pump E:	No oil-water separator
Tank Type F:	Hors sol	Tk Type of Pump F:	Aucun Séparateur huile-eau
Date of Install:	2009	Piping Type E:	Aboveground
Date Withdrawn Tk:		Piping Type F:	Hors sol
Date Removed Tank:		Piping Diam Unit:	mm
Tank Desc:	Main tank		
Tank Stdd No E:	ULC-S601		
Tank Std No F:	ULC-S601		
Tank Std No Other:			
Tank Constr Material E:	Steel		
Tank Constr Material F:	Acier		
Tank Constr Material Other:			
Internal No:	PWG0024-72-483-000001		
Tank Content E:	Diesel		
Tank Content F:	Diesel		
Tank Content Other:			
Piping Diameter:	13 TO 50		
Spill Containment E:	Devices for Aboveground Tanks (ORD-C142.19)		
Spill Containment F:	Réservoir hors sol (ORD-C142.19)		
Spill Containment Other:	ULC/ORD-C-142.19-1992		

Map Key	Number of Records	Direction/ Distance (m)	Elev/Diff (m)	Site	DB
Product Transfer Area:		The PTA risk assessment has been completed. Based on the risk assessment, a risk management plan and refueling SOP has been developed. Every time fuel is delivered, spill kits and drain covers are deployed.			
Date Withdrwn Other Component:					
Date Removed Other Component:					
<u>Piping Construction Materials</u>					
Component E:		Steel			
Component F:		Acier			
Other:					
<u>Piping Secondary Containment</u>					
Tank ID:		94545			
Component E:		None			
Component F:		Aucun			
Other:					
<u>Tank Corrosion Protection</u>					
Component E:		Painted			
Component F:		Peinturé			
Other:					
<u>Piping Corrosion Protection</u>					
Component E:		Painted			
Component F:		Peinturé			
Other:					
<u>Tank Leak Detection</u>					
Component E:		Visual inspection			
Component F:		Inspection visuelle			
Other:					
<u>Tank Leak Detection</u>					
Component E:		Interstitial monitoring – double walled tank			
Component F:		Surveillance interstitielle- réservoir à double paroi			
Other:					
<u>Piping Leak Detection</u>					
Component E:		Visual inspection			
Component F:		Inspection visuelle			
Other:					
<u>Sump Leak Detection</u>					
Component E:		No sump for storage tank system			
Component F:		Aucun puisard pour le système de stockage			
Other:					
<u>Tank Secondary Containment</u>					

Map Key	Number of Records	Direction/ Distance (m)	Elev/Diff (m)	Site	DB
Component E:		Double Walled			
Component F:		Double paroi			
Other:					
<u>Tank Overflow Protection</u>					
Component E:		Overfill Automatic Shutoff			
Component F:		Dispositif d'arrêt automatique antidébordement			
Other:					
<u>Tank Overflow Protection</u>					
Component E:		Overfill Alarm			
Component F:		Alarme antidébordement			
Other:					
<u>Tank Overflow Protection</u>					
Component E:		Method – trained personnel in attendance at all times			
Component F:		Méthode - Personels qualifiés présents en tout temps			
Other:					

[40](#)

1 of 3

ENE/162.6

59.9 / -2.00

Ottawa Housing Garage<UNOFFICIAL>
18 Burnside Ave.
Ottawa ON

SPL

Ref No: 5505-6NMPTR**Year:****Incident Dt:** 4/7/2006**Dt MOE Arvl on Scn:****MOE Reported Dt:** 4/7/2006**Dt Document Closed:****Site No:****MOE Response:****Site County/District:****Site Geo Ref Meth:****Site District Office:**

Ottawa

Nearest Watercourse:**Site Name:**

Ottawa Housing Garage<UNOFFICIAL>

Site Address:

18 Burnside Ave.

Site Region:**Site Municipality:**

Ottawa

Site Lot:**Site Conc:****Site Geo Ref Accu:****Site Map Datum:****Northing:****Easting:****Entity Operating Name:****Client Name:****Client Type:****Source Type:**

Other

Incident Cause:**Incident Preceding Spill:****Incident Reason:**

Other - Reason not otherwise defined

Incident Summary:

Ottawa Housing, 18 Burnside: diesel spill into sewer.

Environment Impact:

Possible

Health Env Consequence:**Nature of Impact:****Contaminant Qty:**

Not Specific Unknown

Contaminant Qty 1:

Not Specific

Contaminant Unit:

Unknown

Map Key	Number of Records	Direction/ Distance (m)	Elev/Diff (m)	Site	DB
Contaminant Code: Contaminant Name: Contaminant Limit 1: Contam Limit Freq 1: Contaminant UN No 1: Receiving Medium: Activity Preceding Spill: Property 2nd Watershed: Property Tertiary Watershed: Sector Type: SAC Action Class: Call Report Locatn Geodata: Time Reported: System Facility Address:		41	DIESEL FUEL AND WATER MIXTURE		

40	2 of 3	ENE/162.6	59.9 / -2.00	OTTAWA COMMUNITY HOUSING CORP. 18 BURNSIDE AVE., OTTAWA ON K1Y 4V7	GEN
--------------------	--------	-----------	--------------	--	-----

Generator Info

Generator No:	ON7534774	Choice of Contact:	
Approval Years:	06	Contaminated Fac:	
Status:		MHSW Facility:	
PO Box No:		SIC Code:	531111
Country:			
Co Admin:			
Phone No Admin:			
SIC Description:	Lessors of Residential Buildings and Dwellings (ex		

Waste Detail(s)

Waste Class:	221
Waste Class Name:	LIGHT FUELS

40	3 of 3	ENE/162.6	59.9 / -2.00	18 Burnside Avenue Ottawa ON K1Y 4L9	EHS
--------------------	--------	-----------	--------------	---	-----

Order No:	23081400108	Nearest Intersection:	
Status:	C	Municipality:	
Report Type:	Standard Report	Client Prov/State:	ON
Report Date:	17-AUG-23	Search Radius (km):	.25
Date Received:	14-AUG-23	X:	-75.7303896
Previous Site Name:		Y:	45.4088832
Lot/Building Size:			
Additional Info Ordered:	Fire Insur. Maps and/or Site Plans; City Directory		

41	1 of 1	E/163.6	60.0 / -1.92	55 CARRUTHERS AVENUE OTTAWA ON	WWIS
--------------------	--------	---------	--------------	-----------------------------------	------

Well ID:	7264754	Flowing (Y/N):	
Construction Date:		Flow Rate:	
Use 1st:	Monitoring	Data Entry Status:	
Use 2nd:		Data Src:	
Final Well Status:	Observation Wells	Date Received:	06/15/2016
Water Type:		Selected Flag:	TRUE
Casing Material:		Abandonment Rec:	
Audit No:	Z227936	Contractor:	7328
Tag:	A153920	Form Version:	7

Map Key	Number of Records	Direction/ Distance (m)	Elev/Diff (m)	Site	DB
Constructn Method: Elevation (m): Elevatn Reliabilty: Depth to Bedrock: Well Depth: Overburden/Bedrock: Pump Rate: Static Water Level: Clear/Cloudy: Municipality: Site Info:		OTTAWA CITY		Owner: County: OTTAWA-CARLETON Lot: Concession: Concession Name: Easting NAD83: Northing NAD83: Zone: UTM Reliability:	
PDF URL (Map):		https://d2khazk8e83rdv.cloudfront.net/moe_mapping/downloads/2Water/Wells_pdfs/726\7264754.pdf			

Additional Detail(s) (Map)

Well Completed Date: 05/05/2016
Year Completed: 2016
Depth (m): 9.15
Latitude: 45.4086122721697
Longitude: -75.7302333989173
X: -75.73023323724053
Y: 45.40861226504006
Path: 726\7264754.pdf

Bore Hole Information

Bore Hole ID:	1006052743	Elevation:	
DP2BR:		Elevrc:	
Spatial Status:		Zone:	18
Code OB:		East83:	442857.00
Code OB Desc:		North83:	5028603.00
Open Hole:		Org CS:	UTM83
Cluster Kind:		UTMRC:	4
Date Completed:	05/05/2016	UTMRC Desc:	margin of error : 30 m - 100 m
Remarks:		Location Method:	digit
Location Method Desc:			
Elevrc Desc:			
Location Source Date:			
Improvement Location Source:			
Improvement Location Method:			
Source Revision Comment:			
Supplier Comment:			

Overburden and Bedrock
Materials Interval

Formation ID: 1006105786
Layer: 2
Color:
General Color:
Material 1: 26
Material 1 Desc: ROCK
Material 2:
Material 2 Desc:
Material 3:
Material 3 Desc:
Formation Top Depth: 1.519999809265137
Formation End Depth: 9.149999618530273
Formation End Depth UOM: m

Overburden and Bedrock

Map Key	Number of Records	Direction/ Distance (m)	Elev/Diff (m)	Site	DB
<u>Materials Interval</u>					
Formation ID:		1006105785			
Layer:		1			
Color:					
General Color:					
Material 1:		06			
Material 1 Desc:		SILT			
Material 2:					
Material 2 Desc:					
Material 3:					
Material 3 Desc:					
Formation Top Depth:		0.0			
Formation End Depth:		1.5199999809265137			
Formation End Depth UOM:		m			
<u>Annular Space/Abandonment Sealing Record</u>					
Plug ID:		1006105794			
Layer:		1			
Plug From:		0.0			
Plug To:		5.179999828338623			
Plug Depth UOM:		m			
<u>Method of Construction & Well Use</u>					
Method Construction ID:		1006105793			
Method Construction Code:		F			
Method Construction:		H.S.A.			
Other Method Construction:		DIAMOND			
<u>Pipe Information</u>					
Pipe ID:		1006105784			
Casing No:		0			
Comment:					
Alt Name:					
<u>Construction Record - Casing</u>					
Casing ID:		1006105790			
Layer:		1			
Material:		5			
Open Hole or Material:		PLASTIC			
Depth From:		0.0			
Depth To:		6.099999904632568			
Casing Diameter:		3.180000066757202			
Casing Diameter UOM:		cm			
Casing Depth UOM:		m			
<u>Construction Record - Screen</u>					
Screen ID:		1006105791			
Layer:		1			
Slot:		10			
Screen Top Depth:		6.099999904632568			
Screen End Depth:		9.149999618530273			
Screen Material:		5			
Screen Depth UOM:		m			
Screen Diameter UOM:		cm			

Map Key	Number of Records	Direction/ Distance (m)	Elev/Diff (m)	Site	DB
Screen Diameter:		3.890000104904175			
<u>Water Details</u>					
Water ID:		1006105789			
Layer:		1			
Kind Code:					
Kind:					
Water Found Depth:		5.929999828338623			
Water Found Depth UOM:		m			
<u>Hole Diameter</u>					
Hole ID:		1006105788			
Diameter:		7.619999885559082			
Depth From:		1.5199999809265137			
Depth To:		9.149999618530273			
Hole Depth UOM:		m			
Hole Diameter UOM:		cm			
<u>Hole Diameter</u>					
Hole ID:		1006105787			
Diameter:		20.299999237060547			
Depth From:		0.0			
Depth To:		1.5199999809265137			
Hole Depth UOM:		m			
Hole Diameter UOM:		cm			

42	1 of 1	ENE/164.7	59.9 / -1.98	ELEVATION ELEVATOR INC 18 Burnside Avenue Ottawa ON K1Y4L9	GEN
--------------------	--------	------------------	---------------------	---	------------

2017 Generator Info

Gen No:	ON3902198	Choice of Contact:	CO_OFFICIAL
ID:	15598	Phone No Official:	6133717434 Ext.
Contaminated Fac:	N	Phone No Admin:	
MHSW Facility:	N	County Ont:	OTTAWA CARLTON (RM)
NAICS Code1:	238291	County Out:	
NAICS Code2:		District:	402
NAICS Code3:			
Gen Name:	ELEVATION ELEVATOR INC		
Gen Div:			
Gen Op Name:	Elevation Elevator Inc.		
Gen Op Div:			
Site Adrs1:	18 Burnside Avenue		
Site Bldg:	18 Burnside		
Site Pobox:			
Province In:	ONTARIO		
Site Adrs2:			
Site City:	Ottawa		
Province Out:			
Site Postal Code:	K1Y4L9		
Site Country:	Canada		
Co Official:	Nicholas Bohatyretz		
Co Admin:			

2017 Generator Manifest

Map Key	Number of Records	Direction/ Distance (m)	Elev/Diff (m)	Site	DB
ID: 38599 Sum Received Qty: 1000.0 Generator No: ON3902198 Waste Class Name: WASTE OILS & LUBRICANTS Receiver Type: 030 Count Manifests: 2 Waste Char: L District: 402 Waste Code: 252					
43	1 of 1	E/164.8	60.0 / -1.92	JOHN HOWARD SOCIETY OF OTTAWA 59 CARRUTHERS AVENUE ON Ottawa ON	RSC
RSC No: 223048 X: -75.73023397902028 RA No: Y: 45.40865727397447 Status: FILED Latitude: 45.40865727 Filing Date: Longitude: -75.73023398 Date Ack: UTM Coordinates: Date Returned: Latitude Longitude: Approval Date: March 14, 2017 Accuracy Estimate: Cert Date: Measurement Method: Cert Prop Use No: Mailing Address: Curr Property Use: Telephone: Intended Prop Use: Fax: Restoration Type: Email: Soil Type: Postal Code: K1Y 1N3 Criteria: Ministry District: Stratified (Y/N): MOE District: Ottawa Audit (Y/N): SWP Area Name: Rideau Valley Entire Leg Prop. (Y/N): Qual Person Name: ADRIAN MENYHART Consultant: Business Name: JOHN HOWARD SOCIETY OF OTTAWA Address: 59 CARRUTHERS AVENUE ON Legal Desc: Site Pin: 04096-0254 (LT) Asmt Roll No: Project Type: POST2011 Approval Type: RSC based on Phase One and Two ESAs Applicable Standards: PDF Link: https://www.accessenvironment.ene.gov.on.ca/AEWeb/ae/ViewDocument.action?documentRefID=223048					
44	1 of 1	E/174.2	59.9 / -2.00	71 Carruthers Ave Ottawa ON K1Y1N3	EHS
Order No: 20131210024 Nearest Intersection: Status: C Municipality: Report Type: Standard Select Report Client Prov/State: ON Report Date: 12-DEC-13 Search Radius (km): .25 Date Received: 10-DEC-13 X: -75.730032 Previous Site Name: Y: 45.408291 Lot/Building Size: Additional Info Ordered: Fire Insur. Maps and/or Site Plans; Title Searches; Topographic Maps; City Directory					
45	1 of 1	ENE/176.5	60.0 / -1.92	ON	WWIS
Well ID: 7219176 Flowing (Y/N): Construction Date: Flow Rate: Use 1st: Data Entry Status: Yes Use 2nd: Data Src: Final Well Status: Date Received: 04/14/2014 Water Type: Selected Flag: TRUE Casing Material: Abandonment Rec: Audit No: C22316 Contractor: 6964					

Map Key	Number of Records	Direction/ Distance (m)	Elev/Diff (m)	Site	DB
Tag:	A137254			Form Version:	8
Constructn Method:				Owner:	
Elevation (m):				County:	OTTAWA-CARLETON
Elevatn Reliabilty:				Lot:	
Depth to Bedrock:				Concession:	
Well Depth:				Concession Name:	
Overburden/Bedrock:				Easting NAD83:	
Pump Rate:				Northing NAD83:	
Static Water Level:				Zone:	
Clear/Cloudy:				UTM Reliability:	
Municipality:		NEPEAN TOWNSHIP			
Site Info:					

Additional Detail(s) (Map)

Bore Hole ID:	1004731379	Tag No:	A137254
Depth M:		Contractor:	6964
Year Completed:	2013	Latitude:	45.4087210956204
Well Completed Dt:	10/28/2013	Longitude:	-75.7301070103588
Audit No:	C22316	Y:	45.408721089461785
Path:		X:	-75.73010684790594

Bore Hole Information

Bore Hole ID:	1004731379	Elevation:	
DP2BR:		Elevrc:	
Spatial Status:		Zone:	18
Code OB:		East83:	442867.00
Code OB Desc:		North83:	5028615.00
Open Hole:		Org CS:	UTM83
Cluster Kind:		UTMRC:	4
Date Completed:	10/28/2013	UTMRC Desc:	margin of error : 30 m - 100 m
Remarks:		Location Method:	wwr
Location Method Desc:	on Water Well Record		
Elevrc Desc:			
Location Source Date:			
Improvement Location Source:			
Improvement Location Method:			
Source Revision Comment:			
Supplier Comment:			

46	1 of 1	NW/176.6	60.6 / -1.31	CCC384 44 EMMERSON AVE OTTAWA ON K1Y 2L8	GEN
--------------------	--------	----------	--------------	--	-----

Generator Info

Generator No:	ON9041525	Choice of Contact:	
Approval Years:	05	Contaminated Fac:	
Status:		MHSW Facility:	
PO Box No:		SIC Code:	531310
Country:			
Co Admin:			
Phone No Admin:			
SIC Description:	Real Estate Property Managers		

Waste Detail(s)

Waste Class:	212
Waste Class Name:	ALIPHATIC SOLVENTS

Map Key	Number of Records	Direction/ Distance (m)	Elev/Diff (m)	Site	DB
47	1 of 2	SSE/188.7	60.9 / -1.00	BluePrint Construction Services Ltd. 183 Forward Avenue Ottawa ON K1Y 1L2	GEN

Generator Info

Generator No:	ON7521255	Choice of Contact:	
Approval Years:	As of Oct 2022	Contaminated Fac:	
Status:	Registered	MHSW Facility:	
PO Box No:		SIC Code:	
Country:	Canada		
Co Admin:			
Phone No Admin:			
SIC Description:			

Waste Detail(s)

Waste Class: 221 L
Waste Class Name: LIGHT FUELS

47	2 of 2	SSE/188.7	60.9 / -1.00	183 Forward Avenue Ottawa ON K1Y 1L2	EHS
Order No:	22071101260	Nearest Intersection:			
Status:	C	Municipality:			
Report Type:	RSC Report (Urban)	Client Prov/State:	ON		
Report Date:	14-JUL-22	Search Radius (km):	.3		
Date Received:	11-JUL-22	X:	-75.73124581		
Previous Site Name:		Y:	45.40669933		
Lot/Building Size:					
Additional Info Ordered:	Fire Insur. Maps and/or Site Plans; City Directory; Aerial Photos				

48	1 of 3	SSE/190.9	60.9 / -1.00	FRANK & SONS PAINTING & DECORATING LTD. 184 FORWARD AVENUE OTTAWA ON K1Y 1L2	GEN
--------------------	--------	-----------	--------------	--	-----

Generator Info

Generator No:	ON2361400	Choice of Contact:	
Approval Years:	98,99,00,01,02,03,04,06,07,08	Contaminated Fac:	
Status:		MHSW Facility:	
PO Box No:		SIC Code:	4275
Country:			
Co Admin:			
Phone No Admin:			
SIC Description:	PAINT. & DECOR. WORK		

Waste Detail(s)

Waste Class: 211
Waste Class Name: AROMATIC SOLVENTS

Waste Detail(s)

Waste Class: 213
Waste Class Name: PETROLEUM DISTILLATES

Map Key	Number of Records	Direction/ Distance (m)	Elev/Diff (m)	Site	DB
48	2 of 3	SSE/190.9	60.9 / -1.00	FRANK & SONS PAINTING & DECORATING LTD. 184 FORWARD AVENUE OTTAWA ON K1Y 1L2	GEN
Generator Info					
Generator No:	ON2361400			Choice of Contact:	
Approval Years:	2009			Contaminated Fac:	
Status:				MHSW Facility:	
PO Box No:				SIC Code:	238320
Country:					
Co Admin:					
Phone No Admin:					
SIC Description:		Painting and Wall Covering Contractors			
Waste Detail(s)					
Waste Class:		213			
Waste Class Name:		PETROLEUM DISTILLATES			
48	3 of 3	SSE/190.9	60.9 / -1.00	FRANK & SONS PAINTING & DECORATING LTD. 184 FORWARD AVENUE OTTAWA ON K1Y 1L2	GEN
Generator Info					
Generator No:	ON2361400			Choice of Contact:	
Approval Years:	2010			Contaminated Fac:	
Status:				MHSW Facility:	
PO Box No:				SIC Code:	238320
Country:					
Co Admin:					
Phone No Admin:					
SIC Description:		Painting and Wall Covering Contractors			
Waste Detail(s)					
Waste Class:		213			
Waste Class Name:		PETROLEUM DISTILLATES			
49	1 of 1	NE/191.8	59.5 / -2.40	Burnside Avenue Ottawa ON K1Y	EHS
Order No:	20190410145			Nearest Intersection:	
Status:	C			Municipality:	
Report Type:	RSC Report - Quote			Client Prov/State:	ON
Report Date:	17-APR-19			Search Radius (km):	.3
Date Received:	10-APR-19			X:	-75.731072
Previous Site Name:				Y:	45.409753
Lot/Building Size:					
Additional Info Ordered:					
50	1 of 1	ESE/197.0	59.9 / -2.00	The Corporation of the City of Ottawa Carruthers Ave., Hinchey Ave. & Lyndale Ave. Ottawa ON K1N 5A1	ECA

Map Key	Number of Records	Direction/ Distance (m)	Elev/Diff (m)	Site	DB
Approval No:	2010-4KNPH8			MOE District:	Ottawa
Approval Date:	2000-05-31			City:	
Status:	Approved			Longitude:	-75.7249
Record Type:	ECA			Latitude:	45.3989
Link Source:	IDS			Geometry X:	
SWP Area Name:	Rideau Valley			Geometry Y:	
Approval Type:	ECA-MUNICIPAL AND PRIVATE SEWAGE WORKS				
Project Type:	MUNICIPAL AND PRIVATE SEWAGE WORKS				
Business Name:	The Corporation of the City of Ottawa				
Address:	Carruthers Ave., Hinchey Ave. & Lyndale Ave.				
Full Address:					
Full PDF Link:	https://www.accessenvironment.ene.gov.on.ca/instruments/5380-4KEN3T-14.pdf				
PDF Site Location:					

[51](#)

1 of 1

NE/199.4

59.5 / -2.40

Burnside Site

FCS

Ottawa ON

SGC:	3506008
Site ID:	00023987
Departmental ID:	95979
Depart Code:	NCC
Class Type:	N
Class:	Not a Priority for Action
Site Name:	Burnside Site
Site Name (FR):	Burnside
Site Status:	Active
Site Status Desc:	Classification completed. Remedial action plan under development.
Site Status (FR):	Active
Description (FR):	Classification terminée. Plan d'assainissement en voie d'élaboration.
Involv Code:	
Census Division:	Ottawa
Municipality:	Ottawa
Census Sub Class:	1
Latitude:	45.409746
Longitude:	-75.730867
Location:	
Protected Data:	0
FED:	075
Fed Electoral District:	Ottawa Centre
Fed Electoral District (FR):	Ottawa-Centre
Metro:	
Nearest Pop. Area:	
Highest Step Cmpltd:	6
Site Deleted Flag:	
Created:	2011-09-28T15:13:00
Modified:	2024-06-17T16:12:55.160
Property No.:	02624
Est m³ Contmnted:	
Est Ha Contmnted:	3.62
Est Tons Contamin:	
Est Population at 1 Km:	8,473
Est Population at 5 Km:	214,638
Est Population at 10 Km:	652,918
Est Population at 25 Km:	1,226,712
Est Population at 50 Km:	1,441,663
Reporting Org:	National Capital Commission
Reporting Org (FR):	Commission de la Capitale nationale
Reason for Involv:	Federal Real Property
Reason for Involv (FR):	Biens immobiliers fédéraux
Liabile Third Party:	
Class (FR):	Priorité d'intervention nulle
Action Plan:	

Map Key	Number of Records	Direction/ Distance (m)	Elev/Diff (m)	Site	DB
Action Plan (FR):					
Site Mgmt Strategy:		Periodic Monitoring			
Minimap URL:		http://www.tbs-sct.gc.ca/fcsi-rscf/minimap.aspx?fsi=00023987			
Additional Info:					
Additional Info (FR):					
 <u>Management</u>					
Management Code:		4			
Management Type (EN):		Periodic Monitoring			
Management Type (FR):		Surveillance périodique			
 <u>Contamination</u>					
Contaminant:		PAHs (polycyclic aromatic hydrocarbon)			
Contamination (FR):		HAP (hydrocarbures aromatiques polycycliques)			
Medium Code:		5			
Medium:		Soil			
Medium (FR):		Sol			
Contaminant:		Metal, metalloid, and organometallic			
Contamination (FR):		Métaux, métalloïdes, et organométalliques			
Medium Code:		5			
Medium:		Soil			
Medium (FR):		Sol			
 <u>Annual Data</u>					
Fiscal Year:		2012-2013			
Reporting Organization:		NCC			
Reporting Organization (EN):		National Capital Commission			
Reporting Organization (FR):		Commission de la Capitale nationale			
Class Type:					
Class (EN):					
Class (FR):					
CCME Flag:					
CCME NCS Year:					
Step Name (EN):					
Step Name (FR):					
Highest Step Completed:		06			
Highest Step Completed Desc:					
Planned Compl Date Step7:					
Planned Compl Date Step8:					
Planned Compl Date Step9:					
Created:					
Modified:					
NCSCS Year:		No			
Closed:		0			
Actual Cubic Metres Rem:		0			
Actual Hectares Rem:		0			
Actual Tons Remediated:		0			
Total Asmt Expenditure:		\$11,139.00			
Total Remediation Expenditure:		\$0.00			
Total Care/Maint Expenditur:		\$0.00			
Total Mntring Expenditure:		\$0.00			
Ttl Expenditure Reduc Liabil:					
FCSAP Asmt Expenditure:		\$8,911.00			
FCSAP Remed Expenditure:		\$0.00			
FCSAP Care/Maint Expenditur:		\$0.00			
FCSAP Mntring Expenditure:		\$0.00			

Annual Data

Map Key	Number of Records	Direction/ Distance (m)	Elev/Diff (m)	Site	DB
Fiscal Year:			2011-2012		
Reporting Organization:			NCC		
Reporting Organization (EN):			National Capital Commission		
Reporting Organization (FR):			Commission de la Capitale nationale		
Class Type:					
Class (EN):					
Class (FR):					
CCME Flag:					
CCME NCS Year:					
Step Name (EN):					
Step Name (FR):					
Highest Step Completed:		06			
Highest Step Completed Desc:					
Planned Compl Date Step7:					
Planned Compl Date Step8:					
Planned Compl Date Step9:					
Created:					
Modified:					
NCSCS Year:					
Closed:		No			
Actual Cubic Metres Rem:		0			
Actual Hectares Rem:		0			
Actual Tons Remediated:		0			
Total Asmt Expenditure:		\$0.00			
Total Remediation Expenditure:		\$0.00			
Total Care/Maint Expenditur:		\$0.00			
Total Mntring Expenditure:		\$0.00			
Ttl Expenditure Reduc Liabil:					
FCSAP Asmt Expenditure:		\$0.00			
FCSAP Remed Expenditure:		\$0.00			
FCSAP Care/Maint Expenditur:		\$0.00			
FCSAP Mntring Expenditure:		\$0.00			

Annual Data

Fiscal Year:			2015-2016		
Reporting Organization:			NCC		
Reporting Organization (EN):			National Capital Commission		
Reporting Organization (FR):			Commission de la Capitale nationale		
Class Type:					
Class (EN):					
Class (FR):					
CCME Flag:					
CCME NCS Year:					
Step Name (EN):					
Step Name (FR):					
Highest Step Completed:		06			
Highest Step Completed Desc:					
Planned Compl Date Step7:					
Planned Compl Date Step8:					
Planned Compl Date Step9:					
Created:					
Modified:					
NCSCS Year:					
Closed:		No			
Actual Cubic Metres Rem:		0			
Actual Hectares Rem:		0			
Actual Tons Remediated:		0			
Total Asmt Expenditure:		\$0.00			
Total Remediation Expenditure:		\$0.00			
Total Care/Maint Expenditur:		\$0.00			
Total Mntring Expenditure:		\$0.00			
Ttl Expenditure Reduc Liabil:					
FCSAP Asmt Expenditure:		\$0.00			

Map Key	Number of Records	Direction/ Distance (m)	Elev/Diff (m)	Site	DB
<i>FCSAP Remed Expenditure:</i>		\$0.00			
<i>FCSAP Care/Maint Expenditur:</i>		\$0.00			
<i>FCSAP Mntring Expenditure:</i>		\$0.00			

Annual Data

Fiscal Year: 2016-2017
Reporting Organization: NCC
Reporting Organization (EN): National Capital Commission
Reporting Organization (FR): Commission de la Capitale nationale
Class Type:
Class (EN):
Class (FR):
CCME Flag:
CCME NCS Year:
Step Name (EN):
Step Name (FR):
Highest Step Completed: 06
Highest Step Completed Desc:
Planned Compl Date Step7:
Planned Compl Date Step8:
Planned Compl Date Step9:
Created:
Modified:
NCSCS Year:
Closed: No
Actual Cubic Metres Rem: 0
Actual Hectares Rem: 0
Actual Tons Remediated: 0
Total Asmt Expenditure: \$0.00
Total Remediation Expenditure: \$0.00
Total Care/Maint Expenditur: \$0.00
Total Mntring Expenditure: \$0.00
Ttl Expenditure Reduc Liabil:
FCSAP Asmt Expenditure: \$0.00
FCSAP Remed Expenditure: \$0.00
FCSAP Care/Maint Expenditur: \$0.00
FCSAP Mntring Expenditure: \$0.00

Annual Data

Fiscal Year: 2014-2015
Reporting Organization: NCC
Reporting Organization (EN): National Capital Commission
Reporting Organization (FR): Commission de la Capitale nationale
Class Type:
Class (EN):
Class (FR):
CCME Flag:
CCME NCS Year:
Step Name (EN):
Step Name (FR):
Highest Step Completed: 06
Highest Step Completed Desc:
Planned Compl Date Step7:
Planned Compl Date Step8:
Planned Compl Date Step9:
Created:
Modified:
NCSCS Year:
Closed: No
Actual Cubic Metres Rem: 0
Actual Hectares Rem: 0
Actual Tons Remediated: 0

Map Key	Number of Records	Direction/ Distance (m)	Elev/Diff (m)	Site	DB
Total Asmt Expenditure:		\$8,370.00			
Total Remediation Expenditure:		\$0.00			
Total Care/Maint Expenditur:		\$0.00			
Total Mntring Expenditure:		\$0.00			
Ttl Expenditure Reduc Liabil:					
FCSAP Asmt Expenditure:		\$6,696.00			
FCSAP Remed Expenditure:		\$0.00			
FCSAP Care/Maint Expenditur:		\$0.00			
FCSAP Mntring Expenditure:		\$0.00			

Annual Data

Fiscal Year: 2013-2014
Reporting Organization: NCC
Reporting Organization (EN): National Capital Commission
Reporting Organization (FR): Commission de la Capitale nationale
Class Type:
Class (EN):
Class (FR):
CCME Flag:
CCME NCS Year:
Step Name (EN):
Step Name (FR):
Highest Step Completed: 06
Highest Step Completed Desc:
Planned Compl Date Step7:
Planned Compl Date Step8:
Planned Compl Date Step9:
Created:
Modified:
NCSCS Year:
Closed: No
Actual Cubic Metres Rem: 0
Actual Hectares Rem: 0
Actual Tons Remediated: 0
Total Asmt Expenditure: \$0.00
Total Remediation Expenditure: \$0.00
Total Care/Maint Expenditur: \$0.00
Total Mntring Expenditure: \$0.00
Ttl Expenditure Reduc Liabil:
FCSAP Asmt Expenditure: \$0.00
FCSAP Remed Expenditure: \$0.00
FCSAP Care/Maint Expenditur: \$0.00
FCSAP Mntring Expenditure: \$0.00

Annual Data

Fiscal Year: 2017-2018
Reporting Organization: NCC
Reporting Organization (EN): National Capital Commission
Reporting Organization (FR): Commission de la Capitale nationale
Class Type:
Class (EN):
Class (FR):
CCME Flag:
CCME NCS Year:
Step Name (EN):
Step Name (FR):
Highest Step Completed: 06
Highest Step Completed Desc:
Planned Compl Date Step7:
Planned Compl Date Step8:
Planned Compl Date Step9:
Created:

Map Key	Number of Records	Direction/ Distance (m)	Elev/Diff (m)	Site	DB
Modified:					
NCSCS Year:					
Closed:		No			
Actual Cubic Metres Rem:		0			
Actual Hectares Rem:		0			
Actual Tons Remediated:		0			
Total Asmt Expenditure:		\$0.00			
Total Remediation Expenditure:		\$0.00			
Total Care/Maint Expenditur:		\$0.00			
Total Mntring Expenditure:		\$0.00			
Ttl Expenditure Reduc Liabil:					
FCSAP Asmt Expenditure:		\$0.00			
FCSAP Remed Expenditure:		\$0.00			
FCSAP Care/Maint Expenditur:		\$0.00			
FCSAP Mntring Expenditure:		\$0.00			

Annual Data

Fiscal Year:	2020-2021
Reporting Organization:	NCC
Reporting Organization (EN):	National Capital Commission
Reporting Organization (FR):	Commission de la Capitale nationale
Class Type:	
Class (EN):	
Class (FR):	
CCME Flag:	
CCME NCS Year:	
Step Name (EN):	
Step Name (FR):	
Highest Step Completed:	06
Highest Step Completed Desc:	
Planned Compl Date Step7:	
Planned Compl Date Step8:	
Planned Compl Date Step9:	
Created:	
Modified:	
NCSCS Year:	
Closed:	No
Actual Cubic Metres Rem:	0
Actual Hectares Rem:	0
Actual Tons Remediated:	0
Total Asmt Expenditure:	\$0.00
Total Remediation Expenditure:	\$0.00
Total Care/Maint Expenditur:	\$0.00
Total Mntring Expenditure:	\$0.00
Ttl Expenditure Reduc Liabil:	
FCSAP Asmt Expenditure:	\$0.00
FCSAP Remed Expenditure:	\$0.00
FCSAP Care/Maint Expenditur:	\$0.00
FCSAP Mntring Expenditure:	\$0.00

Annual Data

Fiscal Year:	2022-2023
Reporting Organization:	NCC
Reporting Organization (EN):	National Capital Commission
Reporting Organization (FR):	Commission de la Capitale nationale
Class Type:	
Class (EN):	
Class (FR):	
CCME Flag:	
CCME NCS Year:	
Step Name (EN):	
Step Name (FR):	

Map Key	Number of Records	Direction/ Distance (m)	Elev/Diff (m)	Site	DB
Highest Step Completed:		06			
Highest Step Completed Desc:					
Planned Compl Date Step7:					
Planned Compl Date Step8:					
Planned Compl Date Step9:					
Created:					
Modified:					
NCSCS Year:					
Closed:		No			
Actual Cubic Metres Rem:		0			
Actual Hectares Rem:		0			
Actual Tons Remediated:		0			
Total Asmt Expenditure:		\$0.00			
Total Remediation Expenditure:		\$0.00			
Total Care/Maint Expenditur:		\$0.00			
Total Mntring Expenditure:		\$0.00			
Ttl Expenditure Reduc Liabil:					
FCSAP Asmt Expenditure:		\$0.00			
FCSAP Remed Expenditure:		\$0.00			
FCSAP Care/Maint Expenditur:		\$0.00			
FCSAP Mntring Expenditure:		\$0.00			

Annual Data

Fiscal Year:	2019-2020
Reporting Organization:	NCC
Reporting Organization (EN):	National Capital Commission
Reporting Organization (FR):	Commission de la Capitale nationale
Class Type:	
Class (EN):	
Class (FR):	
CCME Flag:	
CCME NCS Year:	
Step Name (EN):	
Step Name (FR):	
Highest Step Completed:	06
Highest Step Completed Desc:	
Planned Compl Date Step7:	
Planned Compl Date Step8:	
Planned Compl Date Step9:	
Created:	
Modified:	
NCSCS Year:	
Closed:	No
Actual Cubic Metres Rem:	0
Actual Hectares Rem:	0
Actual Tons Remediated:	0
Total Asmt Expenditure:	\$0.00
Total Remediation Expenditure:	\$0.00
Total Care/Maint Expenditur:	\$0.00
Total Mntring Expenditure:	\$0.00
Ttl Expenditure Reduc Liabil:	
FCSAP Asmt Expenditure:	\$0.00
FCSAP Remed Expenditure:	\$0.00
FCSAP Care/Maint Expenditur:	\$0.00
FCSAP Mntring Expenditure:	\$0.00

Annual Data

Fiscal Year:	2018-2019
Reporting Organization:	NCC
Reporting Organization (EN):	National Capital Commission
Reporting Organization (FR):	Commission de la Capitale nationale
Class Type:	

Map Key	Number of Records	Direction/ Distance (m)	Elev/Diff (m)	Site	DB
Class (EN):					
Class (FR):					
CCME Flag:					
CCME NCS Year:					
Step Name (EN):					
Step Name (FR):					
Highest Step Completed: 06					
Highest Step Completed Desc:					
Planned Compl Date Step7:					
Planned Compl Date Step8:					
Planned Compl Date Step9:					
Created:					
Modified:					
NCSCS Year:					
Closed: No					
Actual Cubic Metres Rem: 0					
Actual Hectares Rem: 0					
Actual Tons Remediated: 0					
Total Asmt Expenditure: \$0.00					
Total Remediation Expenditure: \$0.00					
Total Care/Maint Expenditur: \$0.00					
Total Mntring Expenditure: \$0.00					
Ttl Expenditure Reduc Liabil:					
FCSAP Asmt Expenditure: \$0.00					
FCSAP Remed Expenditure: \$0.00					
FCSAP Care/Maint Expenditur: \$0.00					
FCSAP Mntring Expenditure: \$0.00					

Annual Data

Fiscal Year:	2021-2022
Reporting Organization:	NCC
Reporting Organization (EN):	National Capital Commission
Reporting Organization (FR):	Commission de la Capitale nationale
Class Type:	
Class (EN):	
Class (FR):	
CCME Flag:	
CCME NCS Year:	
Step Name (EN):	
Step Name (FR):	
Highest Step Completed: 06	
Highest Step Completed Desc:	
Planned Compl Date Step7:	
Planned Compl Date Step8:	
Planned Compl Date Step9:	
Created:	
Modified:	
NCSCS Year:	
Closed: No	
Actual Cubic Metres Rem: 0	
Actual Hectares Rem: 0	
Actual Tons Remediated: 0	
Total Asmt Expenditure: \$0.00	
Total Remediation Expenditure: \$0.00	
Total Care/Maint Expenditur: \$0.00	
Total Mntring Expenditure: \$0.00	
Ttl Expenditure Reduc Liabil:	
FCSAP Asmt Expenditure: \$0.00	
FCSAP Remed Expenditure: \$0.00	
FCSAP Care/Maint Expenditur: \$0.00	
FCSAP Mntring Expenditure: \$0.00	

Annual Data

Map Key	Number of Records	Direction/ Distance (m)	Elev/Diff (m)	Site	DB
Fiscal Year:		2023-2024			
Reporting Organization:		NCC			
Reporting Organization (EN):		National Capital Commission			
Reporting Organization (FR):		Commission de la Capitale nationale			
Class Type:					
Class (EN):					
Class (FR):					
CCME Flag:					
CCME NCS Year:					
Step Name (EN):					
Step Name (FR):					
Highest Step Completed:		06			
Highest Step Completed Desc:					
Planned Compl Date Step7:					
Planned Compl Date Step8:					
Planned Compl Date Step9:					
Created:					
Modified:					
NCSCS Year:					
Closed:		No			
Actual Cubic Metres Rem:		0			
Actual Hectares Rem:		0			
Actual Tons Remediated:		0			
Total Asmt Expenditure:		\$0.00			
Total Remediation Expenditure:		\$0.00			
Total Care/Maint Expenditur:		\$0.00			
Total Mntring Expenditure:		\$0.00			
Ttl Expenditure Reduc Liabil:					
FCSAP Asmt Expenditure:		\$0.00			
FCSAP Remed Expenditure:		\$0.00			
FCSAP Care/Maint Expenditur:		\$0.00			
FCSAP Mntring Expenditure:		\$0.00			

52	1 of 1	NNE/207.0	57.9 / -3.95	Canada Lands Company CLC Limited Lot: 21-25, Concession: 1 on Ottawa River, Geographic Township: GLOUCESTER, Ottawa, City CITY OF OTTAWA ON	PTTW
--------------------	--------	-----------	--------------	---	------

EBR Registry No:	012-4134	Decision Posted:	
Ministry Ref No:	7044-9W9JMA	Exception Posted:	
Notice Type:	Instrument Decision	Section:	
Notice Stage:		Act 1:	
Notice Date:	July 13, 2016	Act 2:	
Proposal Date:	May 12, 2015	Site Location Map:	
Year:	2015		
Instrument Type:	(OWRA s. 34) - Permit to Take Water		
Off Instrument Name:			
Posted By:			
Company Name:	Canada Lands Company CLC Limited		
Site Address:			
Location Other:			
Proponent Name:			
Proponent Address:	30 Metcalfe Street, Suite 601, Ottawa Ontario, Canada K1P 5L4		
Comment Period:			
URL:			
Summary:			

Site Location Details:

Lot: 21-25, Concession: 1 on Ottawa River, Geographic Township: GLOUCESTER, Ottawa, City CITY OF OTTAWA

Map Key	Number of Records	Direction/ Distance (m)	Elev/Diff (m)	Site	DB
53	1 of 1	SSE/209.2	60.9 / -1.00	192 Forward Ave Ottawa ON K1Y1E8	EHS
Order No:	20141021028			Nearest Intersection:	
Status:	C			Municipality:	
Report Type:	Standard Report			Client Prov/State:	ON
Report Date:	27-OCT-14			Search Radius (km):	.25
Date Received:	21-OCT-14			X:	-75.731656
Previous Site Name:				Y:	45.406406
Lot/Building Size:					
Additional Info Ordered:	Fire Insur. Maps and/or Site Plans				
54	1 of 1	ENE/216.6	58.3 / -3.58	Burnside .Ave. & Slidell St. OTTAWA ON	WDSH
Site No.:	X1020				
Region:	SOUTHEAST				
County:	OTTAWA CARLETON				
Concession:					
Lot:	Burnside .Ave. & Slidell St.				
Easting:	442900				
Northing:	5028420				
Zone:	18				
Date Closed:	1947				
Status:	CLOSED				
Classification:	A5 - POTENTIAL HUMAN IMPACT-URBAN MUNICIPAL/DOMESTIC WASTE - CLOSED 10-20 YRS				
%CommercialWste:	n/a				
%DomesticWste Rec:	n/a				
%LiquidWste Rec:	n/a				
%HazardousWste Rec:	n/a				
%Non-haz.Wste Rec:	n/a				
%Sewage/Sludge Rec:	n/a				
%Other Wste Rec:	n/a				
55	1 of 1	WNW/216.7	59.9 / -2.00	ON	BORE
Borehole ID:	613201			Inclin FLG:	No
OGF ID:	215514504			SP Status:	Initial Entry
Status:				Surv Elev:	No
Type:	Borehole			Piezometer:	No
Use:				Primary Name:	
Completion Date:	NOV-1962			Municipality:	
Static Water Level:				Lot:	
Primary Water Use:				Township:	
Sec. Water Use:				Latitude DD:	45.409026
Total Depth m:	-999			Longitude DD:	-75.734792
Depth Ref:	Ground Surface			UTM Zone:	18
Depth Elev:				Easting:	442501
Drill Method:				Northing:	5028652
Orig Ground Elev m:	60.9			Location Accuracy:	
Elev Reliabil Note:				Accuracy:	Not Applicable
DEM Ground Elev m:	59.7				
Concession:					
Location D:					
Survey D:					
Comments:					

Borehole Geology Stratum

Map Key	Number of Records	Direction/ Distance (m)	Elev/Diff (m)	Site	DB
Geology Stratum ID:	218394118			Mat Consistency:	Compact
Top Depth:	2.6			Material Moisture:	
Bottom Depth:				Material Texture:	
Material Color:	Grey			Non Geo Mat Type:	
Material 1:	Bedrock			Geologic Formation:	
Material 2:	Limestone			Geologic Group:	
Material 3:	Shale			Geologic Period:	
Material 4:				Depositional Gen:	
Gsc Material Description:					
Stratum Description:	BEDROCK. ED. CLAY. GREY,STIFF. 00000005 SAND. LOOSE TO COMPACT. UNSPECIFIED. DENSE.				
Geology Stratum ID:	218394116			Mat Consistency:	Loose
Top Depth:	0			Material Moisture:	
Bottom Depth:	1			Material Texture:	
Material Color:				Non Geo Mat Type:	
Material 1:	Sand			Geologic Formation:	
Material 2:				Geologic Group:	
Material 3:				Geologic Period:	
Material 4:				Depositional Gen:	
Gsc Material Description:					
Stratum Description:	SAND. LOOSE.				
Geology Stratum ID:	218394117			Mat Consistency:	Firm
Top Depth:	1			Material Moisture:	
Bottom Depth:	2.6			Material Texture:	
Material Color:				Non Geo Mat Type:	
Material 1:	Sand			Geologic Formation:	
Material 2:	Gravel			Geologic Group:	
Material 3:				Geologic Period:	
Material 4:				Depositional Gen:	
Gsc Material Description:					
Stratum Description:	SAND. FIRM.				
Source					
Source Type:	Data Survey			Source Appl:	Spatial/Tabular
Source Orig:	Geological Survey of Canada			Source Iden:	1
Source Date:	1956-1972			Scale or Res:	Varies
Confidence:				Horizontal:	NAD27
Observatio:				Verticalda:	Mean Average Sea Level
Source Name:	Urban Geology Automated Information System (UGAIS)				
Source Details:	File: OTTAWA2.txt RecordID: 057090 NTS_Sheet: 31G05G				
Confiden 1:					
Source List					
Source Identifier:	1			Horizontal Datum:	NAD27
Source Type:	Data Survey			Vertical Datum:	Mean Average Sea Level
Source Date:	1956-1972			Projection Name:	Universal Transverse Mercator
Scale or Resolution:	Varies				
Source Name:	Urban Geology Automated Information System (UGAIS)				
Source Originators:	Geological Survey of Canada				
56	1 of 2	SE/218.8	59.9 / -2.00	PRIVATE RESIDENCE 185 HINCHEY AVE. FURNACE OIL TANK OTTAWA CITY ON K1Y 1L6	SPL
Ref No:	171547			Municipality No:	20101
Year:				Nature of Damage:	
Incident Dt:	8/10/1999			Discharger Report:	
Dt MOE Arvl on Scn:				Material Group:	
MOE Reported Dt:	8/16/1999			Impact to Health:	
Dt Document Closed:				Agency Involved:	

Map Key	Number of Records	Direction/ Distance (m)	Elev/Diff (m)	Site	DB
Site No: MOE Response: Site County/District: Site Geo Ref Meth: Site District Office: Nearest Watercourse: Site Name: Site Address: Site Region: Site Municipality: OTTAWA CITY Site Lot: Site Conc: Site Geo Ref Accu: Site Map Datum: Northing: Easting: Entity Operating Name: Client Name: Client Type: Source Type: Incident Cause: ABOVE-GROUND TANK LEAK Incident Preceding Spill: Incident Reason: UNKNOWN Incident Summary: PRIVATE RESIDENCE-UNKNW AMOUNT FURNACE OIL TO GRDBASEMENT. TANK LEAK. Environment Impact: POSSIBLE Health Env Consequence: Nature of Impact: Soil contamination Contaminant Qty: Contaminant Qty 1: Contaminant Unit: Contaminant Code: Contaminant Name: Contaminant Limit 1: Contam Limit Freq 1: Contaminant UN No 1: Receiving Medium: LAND Activity Preceding Spill: Property 2nd Watershed: Property Tertiary Watershed: Sector Type: SAC Action Class: Call Report Locatn Geodata: Time Reported: System Facility Address:					
56	2 of 2	SE/218.8	59.9 / -2.00	PRIVATE RESIDENCE 185 HINCHEY FURNACE OIL TANK OTTAWA CITY ON K1Y 1L6	SPL
Ref No: 171722 Year: Incident Dt: 8/20/1999 Dt MOE Arvl on Scn: MOE Reported Dt: 8/20/1999 Dt Document Closed: Site No: MOE Response: Site County/District: Site Geo Ref Meth: Site District Office: Nearest Watercourse: Site Name: Site Address: Site Region:					
Municipality No: 20101 Nature of Damage: Discharger Report: Material Group: Impact to Health: Agency Involved:					

Map Key	Number of Records	Direction/ Distance (m)	Elev/Diff (m)	Site	DB
Site Municipality:		OTTAWA CITY			
Site Lot:					
Site Conc:					
Site Geo Ref Accu:					
Site Map Datum:					
Northing:					
Easting:					
Entity Operating Name:					
Client Name:					
Client Type:					
Source Type:					
Incident Cause:		UNKNOWN			
Incident Preceding Spill:					
Incident Reason:		UNKNOWN			
Incident Summary:		PRIVATE RESIDENCE: UNK AMT OF FUEL OIL TO SANI, PUMPED BY SEWERMATIC.			
Environment Impact:		NOT ANTICIPATED			
Health Env Consequence:					
Nature of Impact:					
Contaminant Qty:					
Contaminant Qty 1:					
Contaminant Unit:					
Contaminant Code:					
Contaminant Name:					
Contaminant Limit 1:					
Contam Limit Freq 1:					
Contaminant UN No 1:					
Receiving Medium:		WATER			
Activity Preceding Spill:					
Property 2nd Watershed:					
Property Tertiary Watershed:					
Sector Type:					
SAC Action Class:					
Call Report Locatn Geodata:					
Time Reported:					
System Facility Address:					

57	1 of 1	WNW/220.5	59.9 / -2.00	50 COLOMBINE DRIVEWAY Ottawa ON	WWIS
Well ID:		7240369		Flowing (Y/N):	
Construction Date:				Flow Rate:	
Use 1st:		Monitoring and Test Hole		Data Entry Status:	
Use 2nd:		0		Data Src:	
Final Well Status:		Test Hole		Date Received:	
Water Type:				04/22/2015	
Casing Material:				Selected Flag:	
Audit No:		Z207413		TRUE	
Tag:		A178458		Abandonment Rec:	
Constructn Method:				Contractor:	
Elevation (m):				7241	
Elevatn Reliabilty:				Form Version:	
Depth to Bedrock:				7	
Well Depth:				Owner:	
Overburden/Bedrock:				OTTAWA-CARLETON	
Pump Rate:				County:	
Static Water Level:				Lot:	
Clear/Cloudy:				Concession:	
Municipality:		OTTAWA CITY		Concession Name:	
Site Info:				Easting NAD83:	
				Northing NAD83:	
				Zone:	
				UTM Reliability:	
PDF URL (Map):		https://d2khazk8e83rdv.cloudfront.net/moe_mapping/downloads/2Water/Wells_pdfs/724\7240369.pdf			

[Additional Detail\(s\) \(Map\)](#)

Map Key	Number of Records	Direction/ Distance (m)	Elev/Diff (m)	Site	DB
Well Completed Date:		03/30/2015			
Year Completed:		2015			
Depth (m):		6.1			
Latitude:		45.4092588785856			
Longitude:		-75.7346761161145			
X:		-75.7346759545618			
Y:		45.40925887249218			
Path:		724\7240369.pdf			

Bore Hole Information

Bore Hole ID:	1005327882	Elevation:	
DP2BR:		Elevrc:	
Spatial Status:		Zone:	18
Code OB:		East83:	442510.00
Code OB Desc:		North83:	5028678.00
Open Hole:		Org CS:	UTM83
Cluster Kind:		UTMRC:	4
Date Completed:	03/30/2015	UTMRC Desc:	margin of error : 30 m - 100 m
Remarks:		Location Method:	wwr
Location Method Desc:	on Water Well Record		
Elevrc Desc:			
Location Source Date:			
Improvement Location Source:			
Improvement Location Method:			
Source Revision Comment:			
Supplier Comment:			

Overburden and Bedrock

Materials Interval

Formation ID:	1005598989
Layer:	1
Color:	6
General Color:	BROWN
Material 1:	11
Material 1 Desc:	GRAVEL
Material 2:	28
Material 2 Desc:	SAND
Material 3:	85
Material 3 Desc:	SOFT
Formation Top Depth:	0.0
Formation End Depth:	1.2200000286102295
Formation End Depth UOM:	m

Overburden and Bedrock

Materials Interval

Formation ID:	1005598990
Layer:	2
Color:	2
General Color:	GREY
Material 1:	15
Material 1 Desc:	LIMESTONE
Material 2:	
Material 2 Desc:	
Material 3:	71
Material 3 Desc:	FRACTURED
Formation Top Depth:	1.2200000286102295
Formation End Depth:	6.099999904632568
Formation End Depth UOM:	m

<i>Map Key</i>	<i>Number of Records</i>	<i>Direction/ Distance (m)</i>	<i>Elev/Diff (m)</i>	<i>Site</i>	<i>DB</i>
<u>Annular Space/Abandonment Sealing Record</u>					
<i>Plug ID:</i>		1005599000			
<i>Layer:</i>		2			
<i>Plug From:</i>		0.3100000023841858			
<i>Plug To:</i>		1.5			
<i>Plug Depth UOM:</i>		m			
<u>Annular Space/Abandonment Sealing Record</u>					
<i>Plug ID:</i>		1005598999			
<i>Layer:</i>		1			
<i>Plug From:</i>		0.0			
<i>Plug To:</i>		0.3100000023841858			
<i>Plug Depth UOM:</i>		m			
<u>Annular Space/Abandonment Sealing Record</u>					
<i>Plug ID:</i>		1005599001			
<i>Layer:</i>		3			
<i>Plug From:</i>		1.5			
<i>Plug To:</i>		6.099999904632568			
<i>Plug Depth UOM:</i>		m			
<u>Method of Construction & Well Use</u>					
<i>Method Construction ID:</i>		1005598998			
<i>Method Construction Code:</i>		D			
<i>Method Construction:</i>		Direct Push			
<i>Other Method Construction:</i>					
<u>Pipe Information</u>					
<i>Pipe ID:</i>		1005598988			
<i>Casing No:</i>		0			
<i>Comment:</i>					
<i>Alt Name:</i>					
<u>Construction Record - Casing</u>					
<i>Casing ID:</i>		1005598994			
<i>Layer:</i>		1			
<i>Material:</i>		5			
<i>Open Hole or Material:</i>		PLASTIC			
<i>Depth From:</i>		0.0			
<i>Depth To:</i>		1.5			
<i>Casing Diameter:</i>		5.199999809265137			
<i>Casing Diameter UOM:</i>		cm			
<i>Casing Depth UOM:</i>		m			
<u>Construction Record - Screen</u>					
<i>Screen ID:</i>		1005598995			
<i>Layer:</i>		1			
<i>Slot:</i>		10			
<i>Screen Top Depth:</i>		1.5			

Map Key	Number of Records	Direction/ Distance (m)	Elev/Diff (m)	Site	DB
Screen End Depth:		6.099999904632568			
Screen Material:		5			
Screen Depth UOM:		m			
Screen Diameter UOM:		cm			
Screen Diameter:		6.03000020980835			
<u>Water Details</u>					
Water ID:		1005598993			
Layer:					
Kind Code:					
Kind:					
Water Found Depth:					
Water Found Depth UOM:		m			
<u>Hole Diameter</u>					
Hole ID:		1005598991			
Diameter:		11.430000305175781			
Depth From:		0.0			
Depth To:		1.5			
Hole Depth UOM:		m			
Hole Diameter UOM:		cm			
<u>Hole Diameter</u>					
Hole ID:		1005598992			
Diameter:		7.619999885559082			
Depth From:		1.5			
Depth To:		6.099999904632568			
Hole Depth UOM:		m			
Hole Diameter UOM:		cm			

58 1 of 1 **SE/227.9** **59.9 / -2.00** **189/191 Hinchey Avenue**
Ottawa ON K1Y 1L6 **EHS**

Order No:	24020500339	Nearest Intersection:	
Status:	C	Municipality:	
Report Type:	Standard Report	Client Prov/State:	ON
Report Date:	08-FEB-24	Search Radius (km):	.25
Date Received:	05-FEB-24	X:	-75.7302356
Previous Site Name:		Y:	45.4067641
Lot/Building Size:			
Additional Info Ordered:	Fire Insur. Maps and/or Site Plans; City Directory		

59 1 of 1 **WNW/235.9** **59.9 / -2.00** **50 COLOMBINE DRIVEWAY**
Ottawa ON **WWIS**

Well ID:	7240371	Flowing (Y/N):	
Construction Date:		Flow Rate:	
Use 1st:	Monitoring and Test Hole	Data Entry Status:	
Use 2nd:	0	Data Src:	
Final Well Status:	Test Hole	Date Received:	04/22/2015
Water Type:		Selected Flag:	TRUE
Casing Material:		Abandonment Rec:	
Audit No:	Z207415	Contractor:	7241
Tag:	A178460	Form Version:	7
Constructn Method:		Owner:	
Elevation (m):		County:	OTTAWA-CARLETON
Elevatn Reliabilty:		Lot:	
Depth to Bedrock:		Concession:	

Map Key	Number of Records	Direction/ Distance (m)	Elev/Diff (m)	Site	DB
Well Depth:				Concession Name:	
Overburden/Bedrock:				Easting NAD83:	
Pump Rate:				Northing NAD83:	
Static Water Level:				Zone:	
Clear/Cloudy:				UTM Reliability:	
Municipality:		OTTAWA CITY			
Site Info:					

PDF URL (Map): https://d2khazk8e83rdv.cloudfront.net/moe_mapping/downloads/2Water/Wells_pdfs/724\7240371.pdf

Additional Detail(s) (Map)

Well Completed Date: 03/30/2015
Year Completed: 2015
Depth (m): 4.51
Latitude: 45.4094022296067
Longitude: -75.7347802085374
X: -75.7347800467986
Y: 45.409402223125525
Path: 724\7240371.pdf

Bore Hole Information

Bore Hole ID:	1005327888	Elevation:	
DP2BR:		Elevrc:	
Spatial Status:		Zone:	18
Code OB:		East83:	442502.00
Code OB Desc:		North83:	5028694.00
Open Hole:		Org CS:	UTM83
Cluster Kind:		UTMRC:	4
Date Completed:	03/30/2015	UTMRC Desc:	margin of error : 30 m - 100 m
Remarks:		Location Method:	wwr
Location Method Desc:	on Water Well Record		
Elevrc Desc:			
Location Source Date:			
Improvement Location Source:			
Improvement Location Method:			
Source Revision Comment:			
Supplier Comment:			

Overburden and Bedrock

Materials Interval

Formation ID: 1005599048
Layer: 1
Color: 6
General Color: BROWN
Material 1: 11
Material 1 Desc: GRAVEL
Material 2: 28
Material 2 Desc: SAND
Material 3: 85
Material 3 Desc: SOFT
Formation Top Depth: 0.0
Formation End Depth: 1.2200000286102295
Formation End Depth UOM: m

Overburden and Bedrock

Materials Interval

Formation ID: 1005599049
Layer: 2

Map Key	Number of Records	Direction/ Distance (m)	Elev/Diff (m)	Site	DB
Color:		2			
General Color:		GREY			
Material 1:		15			
Material 1 Desc:		LIMESTONE			
Material 2:					
Material 2 Desc:					
Material 3:		71			
Material 3 Desc:		FRACTURED			
Formation Top Depth:		1.2200000286102295			
Formation End Depth:		4.510000228881836			
Formation End Depth UOM:		m			
<u>Annular Space/Abandonment Sealing Record</u>					
Plug ID:		1005599058			
Layer:		1			
Plug From:		0.0			
Plug To:		0.3100000023841858			
Plug Depth UOM:		m			
<u>Annular Space/Abandonment Sealing Record</u>					
Plug ID:		1005599060			
Layer:		3			
Plug From:		1.5			
Plug To:					
Plug Depth UOM:		m			
<u>Annular Space/Abandonment Sealing Record</u>					
Plug ID:		1005599059			
Layer:		2			
Plug From:		0.3100000023841858			
Plug To:		1.5			
Plug Depth UOM:		m			
<u>Method of Construction & Well Use</u>					
Method Construction ID:		1005599057			
Method Construction Code:		D			
Method Construction:		Direct Push			
Other Method Construction:					
<u>Pipe Information</u>					
Pipe ID:		1005599047			
Casing No:		0			
Comment:					
Alt Name:					
<u>Construction Record - Casing</u>					
Casing ID:		1005599053			
Layer:		1			
Material:		5			
Open Hole or Material:		PLASTIC			
Depth From:		0.0			

Map Key	Number of Records	Direction/ Distance (m)	Elev/Diff (m)	Site	DB
Depth To: 1.5					
Casing Diameter: 5.199999809265137					
Casing Diameter UOM: cm					
Casing Depth UOM: m					
<u>Construction Record - Screen</u>					
Screen ID: 1005599054					
Layer: 1					
Slot: 10					
Screen Top Depth: 1.5					
Screen End Depth:					
Screen Material: 5					
Screen Depth UOM: m					
Screen Diameter UOM: cm					
Screen Diameter: 6.03000020980835					
<u>Water Details</u>					
Water ID: 1005599052					
Layer:					
Kind Code:					
Kind:					
Water Found Depth:					
Water Found Depth UOM: m					
<u>Hole Diameter</u>					
Hole ID: 1005599050					
Diameter: 11.430000305175781					
Depth From: 0.0					
Depth To: 2.5					
Hole Depth UOM: m					
Hole Diameter UOM: cm					
<u>Hole Diameter</u>					
Hole ID: 1005599051					
Diameter: 7.619999885559082					
Depth From: 2.5					
Depth To:					
Hole Depth UOM: m					
Hole Diameter UOM: cm					
60	1 of 1	ESE/237.0	59.9 / -2.00	116 & 118 CARRUTHERS AVE Ottawa ON K1Y 1N5	EHS
Order No: 24053000779					
Status: C					
Report Type: Standard Report					
Report Date: 04-JUN-24					
Date Received: 30-MAY-24					
Previous Site Name:					
Lot/Building Size:					
Additional Info Ordered: Fire Insur. Maps and/or Site Plans					
61	1 of 1	E/238.7	58.9 / -3.00	4241258 Canada Inc. 51 Stonehurst Avenue Ottawa ON	GEN

Map Key	Number of Records	Direction/ Distance (m)	Elev/Diff (m)	Site	DB
---------	-------------------	----------------------------	------------------	------	----

Generator Info as of Dec 2024

Generator No: ON001060493
Generator Company Name: 4241258 Canada Inc.
Street: 51 Stonehurst Avenue
City: Ottawa
Province State: Ontario
Country: Canada
Postal Code: K1Y 1R4
Waste Class: 146 L

Waste Class Decoded:

146 - OTHER SPECIFIED INORGANICS

62	1 of 1	WNW/239.5	59.9 / -2.00	50 COLOMBINE DRIVEWAY Ottawa ON	WWIS
--------------------	--------	-----------	--------------	------------------------------------	------

Well ID: 7240370 Construction Date: Use 1st: Monitoring and Test Hole Use 2nd: 0 Final Well Status: Test Hole Water Type: Casing Material: Audit No: Z207414 Tag: A178457 Constructn Method: Elevation (m): Elevatn Reliabilty: Depth to Bedrock: Well Depth: Overburden/Bedrock: Pump Rate: Static Water Level: Clear/Cloudy: Municipality: OTTAWA CITY Site Info:	Flowing (Y/N): Flow Rate: Data Entry Status: Data Src: Date Received: 04/22/2015 Selected Flag: TRUE Abandonment Rec: Contractor: 7241 Form Version: 7 Owner: County: OTTAWA-CARLETON Lot: Concession: Concession Name: Easting NAD83: Northing NAD83: Zone: UTM Reliability:
--	--

PDF URL (Map): https://d2khazk8e83rdv.cloudfront.net/moe_mapping/downloads/2Water/Wells_pdfs/724\7240370.pdf

Additional Detail(s) (Map)

Well Completed Date: 03/30/2015
Year Completed: 2015
Depth (m): 5.79
Latitude: 45.409148570193
Longitude: -75.7350325031145
X: -75.73503234127905
Y: 45.40914856329906
Path: 724\7240370.pdf

Bore Hole Information

Bore Hole ID: 1005327885 DP2BR: Spatial Status: Code OB: Code OB Desc: Open Hole:	Elevation: Elevrc: Zone: 18 East83: 442482.00 North83: 5028666.00 Org CS: UTM83
--	--

Map Key	Number of Records	Direction/ Distance (m)	Elev/Diff (m)	Site	DB
Cluster Kind:				UTMRC:	4
Date Completed:	03/30/2015			UTMRC Desc:	margin of error : 30 m - 100 m
Remarks:				Location Method:	wwr
Location Method Desc:		on Water Well Record			
Elevrc Desc:					
Location Source Date:					
Improvement Location Source:					
Improvement Location Method:					
Source Revision Comment:					
Supplier Comment:					
<u>Overburden and Bedrock</u>					
<u>Materials Interval</u>					
Formation ID:		1005599023			
Layer:		1			
Color:		6			
General Color:		BROWN			
Material 1:		11			
Material 1 Desc:		GRAVEL			
Material 2:		28			
Material 2 Desc:		SAND			
Material 3:		85			
Material 3 Desc:		SOFT			
Formation Top Depth:		0.0			
Formation End Depth:		0.9100000262260437			
Formation End Depth UOM:		m			
<u>Overburden and Bedrock</u>					
<u>Materials Interval</u>					
Formation ID:		1005599024			
Layer:		2			
Color:		2			
General Color:		GREY			
Material 1:		15			
Material 1 Desc:		LIMESTONE			
Material 2:					
Material 2 Desc:					
Material 3:		71			
Material 3 Desc:		FRACTURED			
Formation Top Depth:		0.9100000262260437			
Formation End Depth:		5.789999961853027			
Formation End Depth UOM:		m			
<u>Annular Space/Abandonment</u>					
<u>Sealing Record</u>					
Plug ID:		1005599033			
Layer:		1			
Plug From:		0.0			
Plug To:		0.3100000023841858			
Plug Depth UOM:		m			
<u>Annular Space/Abandonment</u>					
<u>Sealing Record</u>					
Plug ID:		1005599035			
Layer:		3			
Plug From:		1.2200000286102295			
Plug To:		5.789999961853027			
Plug Depth UOM:		m			

Map Key	Number of Records	Direction/ Distance (m)	Elev/Diff (m)	Site	DB
<u>Annular Space/Abandonment Sealing Record</u>					
Plug ID:		1005599034			
Layer:		2			
Plug From:		0.3100000023841858			
Plug To:		1.2200000286102295			
Plug Depth UOM:		m			
<u>Method of Construction & Well Use</u>					
Method Construction ID:		1005599032			
Method Construction Code:		D			
Method Construction:		Direct Push			
Other Method Construction:					
<u>Pipe Information</u>					
Pipe ID:		1005599022			
Casing No:		0			
Comment:					
Alt Name:					
<u>Construction Record - Casing</u>					
Casing ID:		1005599028			
Layer:		1			
Material:		5			
Open Hole or Material:		PLASTIC			
Depth From:		0.0			
Depth To:		1.5			
Casing Diameter:		5.199999809265137			
Casing Diameter UOM:		cm			
Casing Depth UOM:		m			
<u>Construction Record - Screen</u>					
Screen ID:		1005599029			
Layer:		1			
Slot:		10			
Screen Top Depth:		1.5			
Screen End Depth:		5.789999961853027			
Screen Material:		5			
Screen Depth UOM:		m			
Screen Diameter UOM:		cm			
Screen Diameter:		6.03000020980835			
<u>Water Details</u>					
Water ID:		1005599027			
Layer:					
Kind Code:					
Kind:					
Water Found Depth:					
Water Found Depth UOM:		m			
<u>Hole Diameter</u>					

Map Key	Number of Records	Direction/ Distance (m)	Elev/Diff (m)	Site	DB
Hole ID:		1005599026			
Diameter:		7.619999885559082			
Depth From:		1.5			
Depth To:		5.789999961853027			
Hole Depth UOM:		m			
Hole Diameter UOM:		cm			
<u>Hole Diameter</u>					
Hole ID:		1005599025			
Diameter:		11.430000305175781			
Depth From:		0.0			
Depth To:		1.5			
Hole Depth UOM:		m			
Hole Diameter UOM:		cm			

63 1 of 1 **ENE/239.7** **57.9 / -4.00** **Burnside & Slidell Dump** **ANDR**
Ottawa ON K1Y

Legal Description: Nepean
Location Description: a park S of Burnside Ave*, W of Bayview Ave*
Municipality: Ottawa City
Current Municipality: Ottawa City
RM: Ottawa-Carleton Region
Facility: Dump
Date Active: 1947
Date Begun:
Date Complete: 1947
Area (Ha):
Landfill Type:
Group Name: Ottawa River
Operated By:
Serial: MOEE 1020
NTS: 31G05
Diameter (m):

Historical Summary:

Burnside & Slidell Dump MOEE 1994 Burnside Ave & Slidell St cited as closed waste disposal site ([Ontario Ministry of the Environment [1994] Waste disposal site inventory, [Toronto]: Ontario Environment, 1994., i, 196 p. : maps. ISBN 0772984093). 1965 Military Town Plan ASE 306 Not marked, site is a park S of Burnside Ave*, W of Bayview Ave* [1965 Military Town Plan Ottawa-Hull ASE 306 Edition 1 (produced 1965)]. *[1992] MapArt Corporation Ontario, Towns and Cities [Street Atlas].

Waste Type:
UTM X Nad 27: 442900
UTM Y Nad 27: 5028420
UTM Zone: 18

64 1 of 1 **ESE/242.1** **59.9 / -2.00** **52 Bayview** **WWIS**
Ottawa ON

Well ID: 7392930 **Flowing (Y/N):**
Construction Date: **Flow Rate:**
Use 1st: **Data Entry Status:**
Use 2nd: **Data Src:**
Final Well Status: Abandoned-Other **Date Received:** 07/26/2021
Water Type: **Selected Flag:** TRUE
Casing Material: **Abandonment Rec:** Yes
Audit No: Z364036 **Contractor:** 7241
Tag: A152609 **Form Version:** 7
Constructn Method: **Owner:**

Map Key	Number of Records	Direction/ Distance (m)	Elev/Diff (m)	Site	DB
Elevation (m): Elevatn Reliabilty: Depth to Bedrock: Well Depth: Overburden/Bedrock: Pump Rate: Static Water Level: Clear/Cloudy: Municipality: Site Info:		NEPEAN TOWNSHIP		County: Lot: Concession: Concession Name: Easting NAD83: Northing NAD83: Zone: UTM Reliability:	OTTAWA-CARLETON
<u>Additional Detail(s) (Map)</u>					
Bore Hole ID: Depth M: Year Completed: Well Completed Dt: Audit No: Path:		1008718135		Tag No: Contractor: Latitude: Longitude: Y: X:	A152609 7241 45.4071854308042 -75.729550518917 45.407185424478385 -75.72955035717382
<u>Bore Hole Information</u>					
Bore Hole ID: DP2BR: Spatial Status: Code OB: Code OB Desc: Open Hole: Cluster Kind: Date Completed: Remarks: Location Method Desc: Elevrc Desc: Location Source Date: Improvement Location Source: Improvement Location Method: Source Revision Comment: Supplier Comment:		1008718135		Elevation: Elevrc: Zone: East83: North83: Org CS: UTMRC: UTMRC Desc: Location Method:	18 442909.00 5028444.00 UTM83 4 margin of error : 30 m - 100 m wwr
<u>Annular Space/Abandonment Sealing Record</u>					
Plug ID: Layer: Plug From: Plug To: Plug Depth UOM:		1009987181 1 0.0 0.3100000023841858 m			
<u>Annular Space/Abandonment Sealing Record</u>					
Plug ID: Layer: Plug From: Plug To: Plug Depth UOM:		1009987182 2 0.3100000023841858 5.179999828338623 m			
<u>Pipe Information</u>					
Pipe ID: Casing No: Comment:		1009767208 0			

Map Key	Number of Records	Direction/ Distance (m)	Elev/Diff (m)	Site	DB
---------	-------------------	----------------------------	------------------	------	----

Alt Name:

Construction Record - Casing

Casing ID: 1009989194
 Layer: 1
 Material: 5
 Open Hole or Material: PLASTIC
 Depth From:
 Depth To:
 Casing Diameter: 4.03000020980835
 Casing Diameter UOM: cm
 Casing Depth UOM:

Results of Well Yield Testing

Pumping Test Method Desc:
 Pump Test ID: 1009990219
 Pump Set At:
 Static Level:
 Final Level After Pumping:
 Recommended Pump Depth:
 Pumping Rate:
 Flowing Rate:
 Recommended Pump Rate:
 Levels UOM: m
 Rate UOM: LPM
 Water State After Test Code:
 Water State After Test:
 Pumping Test Method: 0
 Pumping Duration HR:
 Pumping Duration MIN:
 Flowing:

65	1 of 21	SW/243.0	60.9 / -1.00	GVT. OF CAN-STATISTICS CANADA 1405 Main Statistics Canada Building TUNNEY'S PASTURE OTTAWA ON K1A 0T6	GEN
--------------------	---------	----------	--------------	--	-----

Generator Info

Generator No: ON0684800
 Approval Years: 02,03,04,05,06,07,08
 Status:
 PO Box No:
 Country:
 Co Admin:
 Phone No Admin:
 SIC Description:

Choice of Contact:
 Contaminated Fac:
 MHSW Facility:
 SIC Code:

Waste Detail(s)

Waste Class: 213
 Waste Class Name: PETROLEUM DISTILLATES

Waste Detail(s)

Waste Class: 121
 Waste Class Name: ALKALINE WASTES - HEAVY METALS

Map Key	Number of Records	Direction/ Distance (m)	Elev/Diff (m)	Site	DB
<u>Waste Detail(s)</u>					
Waste Class:		264			
Waste Class Name:		PHOTOPROCESSING WASTES			
<u>Waste Detail(s)</u>					
Waste Class:		263			
Waste Class Name:		ORGANIC LABORATORY CHEMICALS			
<u>Waste Detail(s)</u>					
Waste Class:		312			
Waste Class Name:		PATHOLOGICAL WASTES			
65	2 of 21	SW/243.0	60.9 / -1.00	GVT. OF CAN-STATISTICS CANADA 1405 Main Statistics Canada Building TUNNEY'S PASTURE OTTAWA ON	GEN
<u>Generator Info</u>					
Generator No:	ON0684800			Choice of Contact:	
Approval Years:	2009			Contaminated Fac:	
Status:				MHSW Facility:	
PO Box No:				SIC Code:	911910
Country:					
Co Admin:					
Phone No Admin:					
SIC Description:	Other Federal Government Public Administration				
<u>Waste Detail(s)</u>					
Waste Class:		312			
Waste Class Name:		PATHOLOGICAL WASTES			
<u>Waste Detail(s)</u>					
Waste Class:		213			
Waste Class Name:		PETROLEUM DISTILLATES			
<u>Waste Detail(s)</u>					
Waste Class:		263			
Waste Class Name:		ORGANIC LABORATORY CHEMICALS			
<u>Waste Detail(s)</u>					
Waste Class:		264			
Waste Class Name:		PHOTOPROCESSING WASTES			
<u>Waste Detail(s)</u>					
Waste Class:		121			
Waste Class Name:		ALKALINE WASTES - HEAVY METALS			

Map Key	Number of Records	Direction/ Distance (m)	Elev/Diff (m)	Site	DB
65	3 of 21	SW/243.0	60.9 / -1.00	GVT. OF CAN-STATISTICS CANADA 1405 Main Statistics Canada Building TUNNEY'S PASTURE OTTAWA ON	GEN

Generator Info

Generator No:	ON0684800	Choice of Contact:	
Approval Years:	2010	Contaminated Fac:	
Status:		MHSW Facility:	
PO Box No:		SIC Code:	911910
Country:			
Co Admin:			
Phone No Admin:			
SIC Description:	Other Federal Government Public Administration		

Waste Detail(s)

Waste Class: 121
Waste Class Name: ALKALINE WASTES - HEAVY METALS

Waste Detail(s)

Waste Class: 312
Waste Class Name: PATHOLOGICAL WASTES

Waste Detail(s)

Waste Class: 148
Waste Class Name: INORGANIC LABORATORY CHEMICALS

Waste Detail(s)

Waste Class: 213
Waste Class Name: PETROLEUM DISTILLATES

Waste Detail(s)

Waste Class: 263
Waste Class Name: ORGANIC LABORATORY CHEMICALS

Waste Detail(s)

Waste Class: 264
Waste Class Name: PHOTOPROCESSING WASTES

65	4 of 21	SW/243.0	60.9 / -1.00	Lexus Mechanical 150 Tunney's Pasture Ottawa ON	GEN
--------------------	---------	----------	--------------	---	-----

Generator Info

Generator No:	ON7437788	Choice of Contact:	
Approval Years:	2011	Contaminated Fac:	
Status:		MHSW Facility:	

Map Key	Number of Records	Direction/ Distance (m)	Elev/Diff (m)	Site	DB
PO Box No: Country: Co Admin: Phone No Admin: SIC Description:				SIC Code: 238220	

65	5 of 21	SW/243.0	60.9 / -1.00	GVT. OF CAN-STATISTICS CANADA 1405 Main Statistics Canada Building TUNNEY'S PASTURE OTTAWA ON	GEN
--------------------	---------	----------	--------------	---	-----

Generator Info

Generator No:	ON0684800	Choice of Contact:	
Approval Years:	2011	Contaminated Fac:	
Status:		MHSW Facility:	
PO Box No:		SIC Code:	911910
Country:			
Co Admin:			
Phone No Admin:			
SIC Description:	Other Federal Government Public Administration		

Waste Detail(s)

Waste Class:	312
Waste Class Name:	PATHOLOGICAL WASTES

Waste Detail(s)

Waste Class:	148
Waste Class Name:	INORGANIC LABORATORY CHEMICALS

Waste Detail(s)

Waste Class:	263
Waste Class Name:	ORGANIC LABORATORY CHEMICALS

Waste Detail(s)

Waste Class:	121
Waste Class Name:	ALKALINE WASTES - HEAVY METALS

Waste Detail(s)

Waste Class:	213
Waste Class Name:	PETROLEUM DISTILLATES

Waste Detail(s)

Waste Class:	264
Waste Class Name:	PHOTOPROCESSING WASTES

65	6 of 21	SW/243.0	60.9 / -1.00	GVT. OF CAN-STATISTICS CANADA 1405 Main Statistics Canada Building TUNNEY'S PASTURE OTTAWA ON K1A 0T6	GEN
--------------------	---------	----------	--------------	---	-----

Map Key	Number of Records	Direction/ Distance (m)	Elev/Diff (m)	Site	DB
<u>Generator Info</u>					
Generator No:	ON0684800			Choice of Contact:	
Approval Years:	2012			Contaminated Fac:	
Status:				MHSW Facility:	
PO Box No:				SIC Code:	911910
Country:					
Co Admin:					
Phone No Admin:					
SIC Description:	Other Federal Government Public Administration				
<u>Waste Detail(s)</u>					
Waste Class:	213				
Waste Class Name:	PETROLEUM DISTILLATES				
<u>Waste Detail(s)</u>					
Waste Class:	148				
Waste Class Name:	INORGANIC LABORATORY CHEMICALS				
<u>Waste Detail(s)</u>					
Waste Class:	263				
Waste Class Name:	ORGANIC LABORATORY CHEMICALS				
<u>Waste Detail(s)</u>					
Waste Class:	264				
Waste Class Name:	PHOTOPROCESSING WASTES				
<u>Waste Detail(s)</u>					
Waste Class:	121				
Waste Class Name:	ALKALINE WASTES - HEAVY METALS				
<u>Waste Detail(s)</u>					
Waste Class:	312				
Waste Class Name:	PATHOLOGICAL WASTES				

65

7 of 21

SW/243.0

60.9 / -1.00

Statistics Canada
150 Tunney's Pasture Driveway Main Bldg, SC0005
Ottawa ON

GEN

Generator Info

Generator No: ON5658190
Approval Years: 2013
Status:
PO Box No:
Country:
Co Admin:
Phone No Admin:
SIC Description:

Choice of Contact:
Contaminated Fac:
MHSW Facility:
SIC Code: 911910

Map Key	Number of Records	Direction/ Distance (m)	Elev/Diff (m)	Site	DB
<u>Waste Detail(s)</u>					
Waste Class:		312			
Waste Class Name:		PATHOLOGICAL WASTES			
<u>Waste Detail(s)</u>					
Waste Class:		262			
Waste Class Name:		DETERGENTS/SOAPS			

65	8 of 21	SW/243.0	60.9 / -1.00	Health Canada 150 Tunney's Pasture Drwy Ottawa ON	GEN
--------------------	---------	----------	--------------	---	-----

Generator Info

Generator No:	ON6792658	Choice of Contact:	
Approval Years:	2013	Contaminated Fac:	
Status:		MHSW Facility:	
PO Box No:		SIC Code:	911240
Country:			
Co Admin:			
Phone No Admin:			
SIC Description:			

Waste Detail(s)

Waste Class:	312
Waste Class Name:	PATHOLOGICAL WASTES

Waste Detail(s)

Waste Class:	261
Waste Class Name:	PHARMACEUTICALS

65	9 of 21	SW/243.0	60.9 / -1.00	GVT. OF CAN-STATISTICS CANADA 1405 Main Statistics Canada Building TUNNEY'S PASTURE OTTAWA ON	GEN
--------------------	---------	----------	--------------	--	-----

Generator Info

Generator No:	ON0684800	Choice of Contact:	
Approval Years:	2013	Contaminated Fac:	
Status:		MHSW Facility:	
PO Box No:		SIC Code:	911910
Country:			
Co Admin:			
Phone No Admin:			
SIC Description:			

Waste Detail(s)

Waste Class:	212
Waste Class Name:	ALIPHATIC SOLVENTS

Map Key	Number of Records	Direction/ Distance (m)	Elev/Diff (m)	Site	DB
<u>Waste Detail(s)</u>					
Waste Class:		121			
Waste Class Name:		ALKALINE WASTES - HEAVY METALS			
<u>Waste Detail(s)</u>					
Waste Class:		312			
Waste Class Name:		PATHOLOGICAL WASTES			
<u>Waste Detail(s)</u>					
Waste Class:		263			
Waste Class Name:		ORGANIC LABORATORY CHEMICALS			
<u>Waste Detail(s)</u>					
Waste Class:		264			
Waste Class Name:		PHOTOPROCESSING WASTES			
<u>Waste Detail(s)</u>					
Waste Class:		213			
Waste Class Name:		PETROLEUM DISTILLATES			
<u>Waste Detail(s)</u>					
Waste Class:		148			
Waste Class Name:		INORGANIC LABORATORY CHEMICALS			

65	10 of 21	SW/243.0	60.9 / -1.00	GVT. OF CAN-STATISTICS CANADA 1405 Main Statistics Canada Building TUNNEY'S PASTURE OTTAWA ON K1A 0T6	GEN
--------------------	----------	----------	--------------	---	-----

Generator Info

Generator No:	ON0684800	Choice of Contact:	CO_OFFICIAL
Approval Years:	2015	Contaminated Fac:	No
Status:		MHSW Facility:	No
PO Box No:		SIC Code:	911910
Country:	Canada		
Co Admin:			
Phone No Admin:			
SIC Description:	911910		

Waste Detail(s)

Waste Class:	264
Waste Class Name:	PHOTOPROCESSING WASTES

Waste Detail(s)

Waste Class:	145
Waste Class Name:	PAINT/PIGMENT/COATING RESIDUES

Map Key	Number of Records	Direction/ Distance (m)	Elev/Diff (m)	Site	DB
<u>Waste Detail(s)</u>					
			263		
				ORGANIC LABORATORY CHEMICALS	
<u>Waste Detail(s)</u>					
			121		
				ALKALINE WASTES - HEAVY METALS	
<u>Waste Detail(s)</u>					
			213		
				PETROLEUM DISTILLATES	
<u>Waste Detail(s)</u>					
			148		
				INORGANIC LABORATORY CHEMICALS	
<u>Waste Detail(s)</u>					
			312		
				PATHOLOGICAL WASTES	
<u>Waste Detail(s)</u>					
			212		
				ALIPHATIC SOLVENTS	

65	11 of 21	SW/243.0	60.9 / -1.00	GVT. OF CAN-STATISTICS CANADA 1405 Main Statistics Canada Building TUNNEY'S PASTURE OTTAWA ON K1A 0T6	GEN
--------------------	----------	----------	--------------	--	-----

Generator Info

Generator No:	ON0684800	Choice of Contact:	CO_OFFICIAL
Approval Years:	2016	Contaminated Fac:	No
Status:		MHSW Facility:	No
PO Box No:		SIC Code:	911910
Country:	Canada		
Co Admin:			
Phone No Admin:			
SIC Description:	911910		

Waste Detail(s)

Waste Class:	145
Waste Class Name:	PAINT/PIGMENT/COATING RESIDUES

Waste Detail(s)

Waste Class:	331
Waste Class Name:	WASTE COMPRESSED GASES

Map Key	Number of Records	Direction/ Distance (m)	Elev/Diff (m)	Site	DB
<u>Waste Detail(s)</u>					
Waste Class:			121		
Waste Class Name:			ALKALINE WASTES - HEAVY METALS		
<u>Waste Detail(s)</u>					
Waste Class:			264		
Waste Class Name:			PHOTOPROCESSING WASTES		
<u>Waste Detail(s)</u>					
Waste Class:			148		
Waste Class Name:			INORGANIC LABORATORY CHEMICALS		
<u>Waste Detail(s)</u>					
Waste Class:			312		
Waste Class Name:			PATHOLOGICAL WASTES		
<u>Waste Detail(s)</u>					
Waste Class:			212		
Waste Class Name:			ALIPHATIC SOLVENTS		
<u>Waste Detail(s)</u>					
Waste Class:			213		
Waste Class Name:			PETROLEUM DISTILLATES		
<u>Waste Detail(s)</u>					
Waste Class:			263		
Waste Class Name:			ORGANIC LABORATORY CHEMICALS		

65	12 of 21	SW/243.0	60.9 / -1.00	GVT. OF CAN-STATISTICS CANADA 1405 Main Statistics Canada Building TUNNEY'S PASTURE OTTAWA ON K1A 0T6	GEN
--------------------	----------	----------	--------------	--	-----

Generator Info

Generator No:	ON0684800	Choice of Contact:	CO_OFFICIAL
Approval Years:	2014	Contaminated Fac:	No
Status:		MHSW Facility:	No
PO Box No:		SIC Code:	911910
Country:	Canada		
Co Admin:			
Phone No Admin:			
SIC Description:	911910		

Waste Detail(s)

Waste Class:	213
Waste Class Name:	PETROLEUM DISTILLATES

Map Key	Number of Records	Direction/ Distance (m)	Elev/Diff (m)	Site	DB
<u>Waste Detail(s)</u>					
Waste Class:			263		
Waste Class Name:			ORGANIC LABORATORY CHEMICALS		
<u>Waste Detail(s)</u>					
Waste Class:			264		
Waste Class Name:			PHOTOPROCESSING WASTES		
<u>Waste Detail(s)</u>					
Waste Class:			212		
Waste Class Name:			ALIPHATIC SOLVENTS		
<u>Waste Detail(s)</u>					
Waste Class:			312		
Waste Class Name:			PATHOLOGICAL WASTES		
<u>Waste Detail(s)</u>					
Waste Class:			121		
Waste Class Name:			ALKALINE WASTES - HEAVY METALS		
<u>Waste Detail(s)</u>					
Waste Class:			148		
Waste Class Name:			INORGANIC LABORATORY CHEMICALS		

65

13 of 21

SW/243.0

60.9 / -1.00

Statistics Canada
150 Tunney's Pasture Driveway Main Bldg, SC0005
Ottawa ON K1A0T6

GEN

Generator Info

Generator No:	ON5658190	Choice of Contact:	CO_OFFICIAL
Approval Years:	2014	Contaminated Fac:	No
Status:		MHSW Facility:	No
PO Box No:		SIC Code:	911910
Country:	Canada		
Co Admin:	Joanne Boisjoli		
Phone No Admin:	613-951-4447 Ext.		
SIC Description:	911910		

Waste Detail(s)

Waste Class: 312
Waste Class Name: PATHOLOGICAL WASTES

Waste Detail(s)

Waste Class: 262
Waste Class Name: DETERGENTS/SOAPS

Map Key	Number of Records	Direction/ Distance (m)	Elev/Diff (m)	Site	DB
65	14 of 21	SW/243.0	60.9 / -1.00	GVT. OF CAN-STATISTICS CANADA Administrative Support Services Division 1405 Main Statistics Canada Building TUNNEYS PASTURE OTTAWA ON K1A 0T6	GEN

Generator Info

Generator No:	ON0684800	Choice of Contact:
Approval Years:	As of Dec 2018	Contaminated Fac:
Status:	Registered	MHSW Facility:
PO Box No:		SIC Code:
Country:	Canada	
Co Admin:		
Phone No Admin:		
SIC Description:		

Waste Detail(s)

Waste Class: 145 L
Waste Class Name: Wastes from the use of pigments, coatings and paints

Waste Detail(s)

Waste Class: 331 R
Waste Class Name: Waste compressed gases including cylinders

Waste Detail(s)

Waste Class: 212 I
Waste Class Name: Aliphatic solvents and residues

Waste Detail(s)

Waste Class: 121 C
Waste Class Name: Alkaline slutions - containing heavy metals

Waste Detail(s)

Waste Class: 148 I
Waste Class Name: Misc. wastes and inorganic chemicals

Waste Detail(s)

Waste Class: 264 C
Waste Class Name: Photoprocessing wastes

Waste Detail(s)

Waste Class: 148 L
Waste Class Name: Misc. wastes and inorganic chemicals

Waste Detail(s)

Waste Class: 213 I
Waste Class Name: Petroleum distillates

Map Key	Number of Records	Direction/ Distance (m)	Elev/Diff (m)	Site	DB
<u>Waste Detail(s)</u>					
Waste Class:			263 L		
Waste Class Name:			Misc. waste organic chemicals		
<u>Waste Detail(s)</u>					
Waste Class:			264 L		
Waste Class Name:			Photoprocessing wastes		
<u>Waste Detail(s)</u>					
Waste Class:			312 P		
Waste Class Name:			Pathological wastes		
<u>Waste Detail(s)</u>					
Waste Class:			331 I		
Waste Class Name:			Waste compressed gases including cylinders		

65	15 of 21	SW/243.0	60.9 / -1.00	150 Tunneys Pasture Driveway Ottawa ON	SPL
Ref No:	2886-ANBPAS			Municipality No:	
Year:				Nature of Damage:	
Incident Dt:	6/6/2017			Discharger Report:	
Dt MOE Arvl on Scn:				Material Group:	
MOE Reported Dt:	6/14/2017			Impact to Health:	2 - Minor Environment
Dt Document Closed:				Agency Involved:	
Site No:					
MOE Response:					
Site County/District:					
Site Geo Ref Meth:					
Site District Office:	Ottawa				
Nearest Watercourse:					
Site Name:	BGIS<UNOFFICIAL>				
Site Address:	150 Tunneys Pasture Driveway				
Site Region:	Eastern				
Site Municipality:	Ottawa				
Site Lot:					
Site Conc:					
Site Geo Ref Accu:					
Site Map Datum:					
Northing:					
Easting:					
Entity Operating Name:					
Client Name:					
Client Type:					
Source Type:	Structure				
Incident Cause:					
Incident Preceding Spill:	Dumping				
Incident Reason:	Operator/Human Error				
Incident Summary:	BGIS - 3L of Glycol to ground and cb - Ottawa				
Environment Impact:					
Health Env Consequence:					
Nature of Impact:					
Contaminant Qty:	3 L				
Contaminant Qty 1:	3				
Contaminant Unit:	L				
Contaminant Code:	24				
Contaminant Name:	GLYCOL/WATER SOLUTION				
Contaminant Limit 1:					

Map Key	Number of Records	Direction/ Distance (m)	Elev/Diff (m)	Site	DB
Contam Limit Freq 1: Contaminant UN No 1: n/a Receiving Medium: Land Activity Preceding Spill: Property 2nd Watershed: Property Tertiary Watershed: Sector Type: Miscellaneous Industrial SAC Action Class: Call Report Locatn Geodata: Time Reported: System Facility Address:					

65	16 of 21	SW/243.0	60.9 / -1.00	GVT. OF CAN-STATISTICS CANADA Administrative Support Services Division 1405 Main Statistics Canada Building TUNNEYS PASTURE OTTAWA ON K1A 0T6	GEN
--------------------	----------	----------	--------------	---	-----

Generator Info

Generator No:	ON0684800	Choice of Contact:
Approval Years:	As of Jul 2020	Contaminated Fac:
Status:	Registered	MHSW Facility:
PO Box No:		SIC Code:
Country:	Canada	
Co Admin:		
Phone No Admin:		
SIC Description:		

Waste Detail(s)

Waste Class:	331 R
Waste Class Name:	Waste compressed gases including cylinders

Waste Detail(s)

Waste Class:	264 C
Waste Class Name:	Photoprocessing wastes

Waste Detail(s)

Waste Class:	263 L
Waste Class Name:	Misc. waste organic chemicals

Waste Detail(s)

Waste Class:	148 L
Waste Class Name:	Misc. wastes and inorganic chemicals

Waste Detail(s)

Waste Class:	145 L
Waste Class Name:	Wastes from the use of pigments, coatings and paints

Waste Detail(s)

Waste Class:	212 I
---------------------	-------

Map Key	Number of Records	Direction/ Distance (m)	Elev/Diff (m)	Site	DB
Waste Class Name:		Aliphatic solvents and residues			
<u>Waste Detail(s)</u>					
Waste Class:		213 I			
Waste Class Name:		Petroleum distillates			
<u>Waste Detail(s)</u>					
Waste Class:		264 L			
Waste Class Name:		Photoprocessing wastes			
<u>Waste Detail(s)</u>					
Waste Class:		121 C			
Waste Class Name:		Alkaline slutions - containing heavy metals			
<u>Waste Detail(s)</u>					
Waste Class:		148 I			
Waste Class Name:		Misc. wastes and inorganic chemicals			
<u>Waste Detail(s)</u>					
Waste Class:		312 P			
Waste Class Name:		Pathological wastes			
<u>Waste Detail(s)</u>					
Waste Class:		331 I			
Waste Class Name:		Waste compressed gases including cylinders			

65	17 of 21	SW/243.0	60.9 / -1.00	GVT. OF CAN-STATISTICS CANADA Administrative Support Services Division 1405 Main Statistics Canada Building TUNNEYS PASTURE OTTAWA ON K1A 0T6	GEN
--------------------	----------	----------	--------------	---	-----

Generator Info

Generator No:	ON0684800	Choice of Contact:
Approval Years:	As of Nov 2021	Contaminated Fac:
Status:	Registered	MHSW Facility:
PO Box No:		SIC Code:
Country:	Canada	
Co Admin:		
Phone No Admin:		
SIC Description:		

Waste Detail(s)

Waste Class:	264 C
Waste Class Name:	Photoprocessing wastes

Waste Detail(s)

<i>Map Key</i>	<i>Number of Records</i>	<i>Direction/ Distance (m)</i>	<i>Elev/Diff (m)</i>	<i>Site</i>	<i>DB</i>
Waste Class: Waste Class Name:		263 L Misc. waste organic chemicals			
<u>Waste Detail(s)</u>					
Waste Class: Waste Class Name:		148 L Misc. wastes and inorganic chemicals			
<u>Waste Detail(s)</u>					
Waste Class: Waste Class Name:		212 I Aliphatic solvents and residues			
<u>Waste Detail(s)</u>					
Waste Class: Waste Class Name:		331 R Waste compressed gases including cylinders			
<u>Waste Detail(s)</u>					
Waste Class: Waste Class Name:		331 I Waste compressed gases including cylinders			
<u>Waste Detail(s)</u>					
Waste Class: Waste Class Name:		148 I Misc. wastes and inorganic chemicals			
<u>Waste Detail(s)</u>					
Waste Class: Waste Class Name:		213 I Petroleum distillates			
<u>Waste Detail(s)</u>					
Waste Class: Waste Class Name:		312 P Pathological wastes			
<u>Waste Detail(s)</u>					
Waste Class: Waste Class Name:		264 L Photoprocessing wastes			
<u>Waste Detail(s)</u>					
Waste Class: Waste Class Name:		145 L Wastes from the use of pigments, coatings and paints			
<u>Waste Detail(s)</u>					
Waste Class: Waste Class Name:		121 C Alkaline slutions - containing heavy metals			

<i>Map Key</i>	<i>Number of Records</i>	<i>Direction/ Distance (m)</i>	<i>Elev/Diff (m)</i>	<i>Site</i>	<i>DB</i>
----------------	--------------------------	--------------------------------	----------------------	-------------	-----------

OTTAWA ON K1A 0T6

Generator Info

Generator No:	ON0684800	Choice of Contact:
Approval Years:	As of Oct 2022	Contaminated Fac:
Status:	Registered	MHSW Facility:
PO Box No:		SIC Code:
Country:	Canada	
Co Admin:		
Phone No Admin:		
SIC Description:		

Waste Detail(s)

Waste Class: 312 P
Waste Class Name: PATHOLOGICAL WASTES

Waste Detail(s)

Waste Class: 148 L
Waste Class Name: INORGANIC LABORATORY CHEMICALS

Waste Detail(s)

Waste Class: 263 L
Waste Class Name: ORGANIC LABORATORY CHEMICALS

Waste Detail(s)

Waste Class: 331 R
Waste Class Name: WASTE COMPRESSED GASES

Waste Detail(s)

Waste Class: 264 L
Waste Class Name: PHOTOPROCESSING WASTES

Waste Detail(s)

Waste Class: 264 C
Waste Class Name: PHOTOPROCESSING WASTES

Waste Detail(s)

Waste Class: 145 L
Waste Class Name: PAINT/PIGMENT/COATING RESIDUES

Waste Detail(s)

Waste Class: 331 I
Waste Class Name: WASTE COMPRESSED GASES

Waste Detail(s)

Waste Class: 212 I

Map Key	Number of Records	Direction/ Distance (m)	Elev/Diff (m)	Site	DB
----------------	--------------------------	--------------------------------	----------------------	-------------	-----------

Waste Class Name: ALIPHATIC SOLVENTS

Waste Detail(s)

Waste Class: 148 I
Waste Class Name: INORGANIC LABORATORY CHEMICALS

Waste Detail(s)

Waste Class: 213 I
Waste Class Name: PETROLEUM DISTILLATES

Waste Detail(s)

Waste Class: 121 C
Waste Class Name: ALKALINE WASTES - HEAVY METALS

2017 Generator Info

Gen No:	ON0684800	Choice of Contact:	CO_OFFICIAL
ID:	4787	Phone No Official:	613-951-1025 Ext.
Contaminated Fac:	N	Phone No Admin:	
MHSW Facility:	N	County Ont:	OTTAWA CARLTON (RM)
NAICS Code1:	911910	County Out:	
NAICS Code2:		District:	402
NAICS Code3:			
Gen Name:	GVT. OF CAN-STATISTICS CANADA		
Gen Div:	Administrative Support Services Division		
Gen Op Name:	GVT. OF CAN-STATISTICS CANADA		
Gen Op Div:			
Site Adrs1:	1405 Main Statistics Canada Building		
Site Bldg:			
Site Pobox:			
Province In:	ONTARIO		
Site Adrs2:	TUNNEY'S PASTURE		
Site City:	OTTAWA		
Province Out:			
Site Postal Code:	K1A 0T6		
Site Country:	Canada		
Co Official:	Eric Thibeault		
Co Admin:			

2017 Generator Manifest

ID:	18735	Sum Received Qty:	100.0
Generator No:	ON0684800	Waste Class Name:	ORGANIC LABORATORY CHEMICALS
Receiver Type:	035	Count Manifests:	1
Waste Char:	L	District:	402
Waste Code:	263		

2017 Generator Manifest

ID:	18734	Sum Received Qty:	1.0
Generator No:	ON0684800	Waste Class Name:	INORGANIC LABORATORY CHEMICALS
Receiver Type:	035	Count Manifests:	1
Waste Char:	I	District:	402
Waste Code:	148		

2018 Generator Info

<i>Map Key</i>	<i>Number of Records</i>	<i>Direction/ Distance (m)</i>	<i>Elev/Diff (m)</i>	<i>Site</i>	<i>DB</i>
Gen No:	ON0684800			Choice of Contact:	CO_OFFICIAL
ID:	4672			Phone No Official:	613-951-1025 Ext.
Contaminated Fac:	N			Phone No Admin:	
MHSW Facility:	N			County Ont:	OTTAWA CARLTON (RM)
NAICS Code1:	911910			County Out:	
NAICS Code2:				District:	402
NAICS Code3:					
Gen Name:	GVT. OF CAN-STATISTICS CANADA				
Gen Div:	Administrative Support Services Division				
Gen Op Name:	GVT. OF CAN-STATISTICS CANADA				
Gen Op Div:					
Site Adrs1:	1405 Main Statistics Canada Building				
Site Bldg:					
Site Pobox:					
Province In:	ONTARIO				
Site Adrs2:	TUNNEY'S PASTURE				
Site City:	OTTAWA				
Province Out:					
Site Postal Code:	K1A 0T6				
Site Country:	Canada				
Co Official:	Eric Thibeault				
Co Admin:					

2019 Generator Info

Gen No:	ON0684800			Choice of Contact:	CO_OFFICIAL
ID:	4547			Phone No Official:	613-951-1025 Ext.
Contaminated Fac:	N			Phone No Admin:	
MHSW Facility:	N			County Ont:	OTTAWA CARLTON (RM)
NAICS Code1:	911910			County Out:	
NAICS Code2:				District:	402
NAICS Code3:					
Gen Name:	GVT. OF CAN-STATISTICS CANADA				
Gen Div:	Administrative Support Services Division				
Gen Op Name:	GVT. OF CAN-STATISTICS CANADA				
Gen Op Div:					
Site Adrs1:	1405 Main Statistics Canada Building				
Site Bldg:					
Site Pobox:					
Province In:	ONTARIO				
Site Adrs2:	TUNNEY'S PASTURE				
Site City:	OTTAWA				
Province Out:					
Site Postal Code:	K1A 0T6				
Site Country:	Canada				
Co Official:	Eric Thibeault				
Co Admin:					

2020 Generator Info

Gen No:	ON0684800			Choice of Contact:	CO_OFFICIAL
ID:	4415			Phone No Official:	613-951-1025 Ext.
Contaminated Fac:	N			Phone No Admin:	
MHSW Facility:	N			County Ont:	OTTAWA CARLTON (RM)
NAICS Code1:	911910			County Out:	
NAICS Code2:				District:	402
NAICS Code3:					
Gen Name:	GVT. OF CAN-STATISTICS CANADA				
Gen Div:	Administrative Support Services Division				
Gen Op Name:	GVT. OF CAN-STATISTICS CANADA				
Gen Op Div:					
Site Adrs1:	1405 Main Statistics Canada Building				
Site Bldg:					
Site Pobox:					

Map Key	Number of Records	Direction/ Distance (m)	Elev/Diff (m)	Site	DB	
Province In: Site Adrs2: Site City: Province Out: Site Postal Code: Site Country: Co Official: Co Admin:		ONTARIO TUNNEY'S PASTURE OTTAWA K1A 0T6 Canada Eric Thibeault				
<u>2021 Generator Info</u>						
Gen No: ID: Contaminated Fac: MHSW Facility: NAICS Code1: NAICS Code2: NAICS Code3: Gen Name: Gen Div: Gen Op Name: Gen Op Div: Site Adrs1: Site Bldg: Site Pobox: Province In: Site Adrs2: Site City: Province Out: Site Postal Code: Site Country: Co Official: Co Admin:		ON0684800 4328 N N 911910 GVT. OF CAN-STATISTICS CANADA Administrative Support Services Division GVT. OF CAN-STATISTICS CANADA 1405 Main Statistics Canada Building ONTARIO TUNNEY'S PASTURE OTTAWA K1A 0T6 Canada Eric Thibeault		Choice of Contact: Phone No Official: Phone No Admin: County Ont: County Out: District:		CO_OFFICIAL 613-951-1025 Ext. OTTAWA CARLTON (RM) 402
65	19 of 21	SW/243.0	60.9 / -1.00	150 Tunney's Pasture Driveway Ottawa ON	FRST	
Tank System ID: EC No: Internal No: Is Perm Withdrwl: Removed Date: Withdrawn Date: Temp Withdrawn Dt: Tank Use E: Tank Use F: Year of Manufact: Emerg Plan Same as: Operator Contact: Owner Contact: Tank System City: Tank Sys Prov E: Tank Use: Tank Manufacturer: Tank System Address: Sys Record Address: System Descr: Certification System Installer: Certification System Remover: Group Name: Master Group Name: Owner Email: Operator Email: Land Owner E:		56266 2299 72-483-01 FALSE TRUE Ottawa Ontario 150 Tunney's Pasture Driveway		Tank Sys Prov F: Tank Sys PO BOX: Tank Sys Postal Cd: Sys Record City: Sys Record Prov E: Sys Record Prov F: Sys Record PO BOX: Sys Rec Postal Cd: System Rec Same as: Location Latitude: Location Longitude: Creation Date: Creation By: Modified Date: Modified By:		Ontario TRUE 11-Jun-2009 00:00:00 Section 19 06-May-2021 00:00:00
		Underground 15,000 litre diesel fuel storage tank, Main Stat Building, 150 Tunney's Pasture Driveway, Ottawa, ON				
Federal entity under Financial Administration Act						

Map Key	Number of Records	Direction/ Distance (m)	Elev/Diff (m)	Site	DB
Land Owner F:		Entité fédérale sous la loi sur la gestion des finances publiques			
<u>Service Months</u>					
Service Months E:		July			
Service Months F:		Juillet			
Service Months E:		January			
Service Months F:		Janvier			
Service Months E:		June			
Service Months F:		Juin			
Service Months E:		October			
Service Months F:		Octobre			
Service Months E:		December			
Service Months F:		Décembre			
Service Months E:		March			
Service Months F:		Mars			
Service Months E:		August			
Service Months F:		Août			
Service Months E:		September			
Service Months F:		Septembre			
Service Months E:		November			
Service Months F:		Novembre			
Service Months E:		May			
Service Months F:		Mai			
Service Months E:		April			
Service Months F:		Avril			
Service Months E:		February			
Service Months F:		Février			
<u>Tanks Details</u>					
Tank ID:	93109			Dt Withdrwn Piping:	
Tank Capacity:	15000			Date Remvd Piping:	
Tank Type E:	Underground			Tk Type of Pump E:	No oil-water separator
Tank Type F:	Souterrain			Tk Type of Pump F:	Aucun Séparateur huile-eau
Date of Install:	2006			Piping Type E:	Both
Date Withdrawn Tk:				Piping Type F:	Les deux
Date Removed Tank:				Piping Diam Unit:	mm
Tank Desc:	Underground 15,000 litre diesel fuel oil storage tank for generator				
Tank Stdd No E:	ULC-S615				
Tank Std No F:	ULC-S615				
Tank Std No Other:					
Tank Constr Material E:	Fiberglass reinforced plastic (including thermoset tank)				
Tank Constr Material F:	Plastique renforcé de fibres de verre (incluant réservoir thermoset)				
Tank Constr Material Other:					
Internal No:	PWG0022-72-483-000001				
Tank Content E:	Diesel				
Tank Content F:	Diesel				
Tank Content Other:					
Piping Diameter:	25,50				
Spill Containment E:	Spill box at fill point (underground tank)				
Spill Containment F:	Boîte de confinement de déversement au site de remplissage (réservoir souterrain)				
Spill Containment Other:					

Map Key	Number of Records	Direction/ Distance (m)	Elev/Diff (m)	Site	DB
Product Transfer Area:				The PTA risk assessment has been completed. Based on the risk assessment, a risk management plan and refueling SOP has been developed. Every time fuel is delivered, spill kits and drain covers are deployed.	
Date Withdrwn Other Component:					
Date Removed Other Component:					
<u>Piping Construction Materials</u>					
Component E:				Steel	
Component F:				Acier	
Other:					
<u>Piping Construction Materials</u>					
Component E:				Flexible metallic	
Component F:				Métallique flexible	
Other:					
<u>Piping Secondary Containment</u>					
Tank ID:				93109	
Component E:				Double Walled	
Component F:				Double paroi	
Other:					
<u>Tank Corrosion Protection</u>					
Component E:				Non-corroding material	
Component F:				Matériel non-corrosif	
Other:					
<u>Piping Corrosion Protection</u>					
Component E:				Painted	
Component F:				Peinturé	
Other:					
<u>Piping Corrosion Protection</u>					
Component E:				Non-corroding material	
Component F:				Matériel non-corrosif	
Other:					
<u>Tank Leak Detection</u>					
Component E:				Continuous leak detection	
Component F:				Essai d'étanchéité interne en continu	
Other:					
<u>Piping Leak Detection</u>					
Component E:				Visual inspection	
Component F:				Inspection visuelle	
Other:					
<u>Sump Leak Detection</u>					

Map Key	Number of Records	Direction/ Distance (m)	Elev/Diff (m)	Site	DB
Component E:		Visual inspection			
Component F:		Inspection visuelle			
Other:					
<u>Tank Secondary Containment</u>					
Component E:		Double Walled			
Component F:		Double paroi			
Other:					
<u>Tank Overflow Protection</u>					
Component E:		Overfill Alarm			
Component F:		Alarme antidébordement			
Other:					
<u>Tank Overflow Protection</u>					
Component E:		Method – trained personnel in attendance at all times			
Component F:		Méthode - Personels qualifiés présents en tout temps			
Other:					
<u>Tanks Details</u>					
Tank ID:	93110			Dt Withdrwn Piping:	
Tank Capacity:	1126			Date Remvd Piping:	
Tank Type E:	Aboveground			Tk Type of Pump E:	No oil-water separator
Tank Type F:	Hors sol			Tk Type of Pump F:	Aucun Séparateur huile-eau
Date of Install:	2010			Piping Type E:	Aboveground
Date Withdrawn Tk:				Piping Type F:	Hors sol
Date Removed Tank:				Piping Diam Unit:	mm
Tank Desc:	Indoor Day Tank- This Tank has been temporary withdrawn from service as of April 21 2021.				
Tank Std No E:	ULC-S602				
Tank Std No F:	ULC-S602				
Tank Std No Other:					
Tank Constr Material E:	Steel				
Tank Constr Material F:	Acier				
Tank Constr Material Other:					
Internal No:	72-483-002				
Tank Content E:	Diesel				
Tank Content F:	Diesel				
Tank Content Other:					
Piping Diameter:	32-38				
Spill Containment E:	None				
Spill Containment F:	Aucun				
Spill Containment Other:					
Product Transfer Area:	see main tank				
Date Withdrwn Other Component:					
Date Removed Other Component:					
<u>Piping Construction Materials</u>					
Component E:		Steel			
Component F:		Acier			
Other:					
<u>Piping Secondary Containment</u>					
Tank ID:	93110				

Map Key	Number of Records	Direction/ Distance (m)	Elev/Diff (m)	Site	DB
Component E: Component F: Other:		None Aucun			
<u>Tank Corrosion Protection</u>					
Component E: Component F: Other:		Painted Peinturé			
<u>Piping Corrosion Protection</u>					
Component E: Component F: Other:		Painted Peinturé			
<u>Tank Leak Detection</u>					
Component E: Component F: Other:		Interstitial monitoring – double walled tank Surveillance interstitielle- réservoir à double paroi			
<u>Piping Leak Detection</u>					
Component E: Component F: Other:		Visual inspection Inspection visuelle			
<u>Sump Leak Detection</u>					
Component E: Component F: Other:		No sump for storage tank system Aucun puisard pour le système de stockage			
<u>Tank Secondary Containment</u>					
Component E: Component F: Other:		Double Walled Double paroi			
<u>Tank Overflow Protection</u>					
Component E: Component F: Other:		Method – trained personnel in attendance at all times Méthode - Personels qualifiés présents en tout temps			
<u>Tank Overflow Protection</u>					
Component E: Component F: Other:		Overfill Automatic Shutoff Dispositif d'arrêt automatique antidébordement			
<u>Tank Overflow Protection</u>					
Component E: Component F: Other:		Other (specify) Autre (spécifiez) Tanks use solenoids and return pumps for overflow protection. A flowline main probe and Levcon redundant probe control the pumps and solenoids			

Map Key	Number of Records	Direction/ Distance (m)	Elev/Diff (m)	Site	DB
<u>Tanks Details</u>					
Tank ID:	93111			Dt Withdrwn Piping:	
Tank Capacity:	1126			Date Remvd Piping:	
Tank Type E:	Aboveground			Tk Type of Pump E:	No oil-water separator
Tank Type F:	Hors sol			Tk Type of Pump F:	Aucun Séparateur huile-eau
Date of Install:	2010			Piping Type E:	Aboveground
Date Withdrawn Tk:				Piping Type F:	Hors sol
Date Removed Tank:				Piping Diam Unit:	mm
Tank Desc:		Indoor Day Tank			
Tank Stdd No E:		ULC-S602			
Tank Std No F:		ULC-S602			
Tank Std No Other:					
Tank Constr Material E:		Steel			
Tank Constr Material F:		Acier			
Tank Constr Material Other:					
Internal No:		72-483-003			
Tank Content E:		Diesel			
Tank Content F:		Diesel			
Tank Content Other:					
Piping Diameter:		32-38			
Spill Containment E:		None			
Spill Containment F:		Aucun			
Spill Containment Other:					
Product Transfer Area:		see main tank			
Date Withdrwn Other Component:					
Date Removed Other Component:					
<u>Piping Construction Materials</u>					
Component E:		Steel			
Component F:		Acier			
Other:					
<u>Piping Secondary Containment</u>					
Tank ID:	93111				
Component E:		None			
Component F:		Aucun			
Other:					
<u>Tank Corrosion Protection</u>					
Component E:		Painted			
Component F:		Peinturé			
Other:					
<u>Piping Corrosion Protection</u>					
Component E:		Painted			
Component F:		Peinturé			
Other:					
<u>Tank Leak Detection</u>					
Component E:		Interstitial monitoring – double walled tank			
Component F:		Surveillance interstitielle- réservoir à double paroi			
Other:					

Map Key	Number of Records	Direction/ Distance (m)	Elev/Diff (m)	Site	DB
---------	-------------------	----------------------------	------------------	------	----

Piping Leak Detection

Component E: Visual inspection
Component F: Inspection visuelle
Other:

Sump Leak Detection

Component E: No sump for storage tank system
Component F: Aucun puisard pour le système de stockage
Other:

Tank Secondary Containment

Component E: Double Walled
Component F: Double paroi
Other:

Tank Overflow Protection

Component E: Overfill Automatic Shutoff
Component F: Dispositif d'arrêt automatique antidébordement
Other:

Tank Overflow Protection

Component E: Method – trained personnel in attendance at all times
Component F: Méthode - Personels qualifiés présents en tout temps
Other:

Tank Overflow Protection

Component E: Other (specify)
Component F: Autre (spécifiez)
Other: Tanks use solenoids and return pumps for overflow protection. A flowline main probe and Levcon redundant probe control the pumps and solenoids

65	20 of 21	SW/243.0	60.9 / -1.00	Statistics Canada 150 Tunneys Pasture Driveway Wing SC0005 Ottawa ON K1A 0T6	GEN
--------------------	----------	----------	--------------	--	-----

2017 Generator Info

Gen No:	ON7845931	Choice of Contact:	CO_ADMIN
ID:	30659	Phone No Official:	613-299-7026 Ext.
Contaminated Fac:	N	Phone No Admin:	613-796-1798 Ext.
MHSW Facility:	N	County Ont:	OTTAWA CARLTON (RM)
NAICS Code1:	911910	County Out:	
NAICS Code2:		District:	402
NAICS Code3:			
Gen Name:	Statistics Canada		
Gen Div:	HSD		
Gen Op Name:	Statistics Canada		
Gen Op Div:	HSD		
Site Adrs1:	150 Tunneys Pasture Driveway		
Site Bldg:	Main Building		
Site Pobox:			

Map Key	Number of Records	Direction/ Distance (m)	Elev/Diff (m)	Site	DB
Province In:		ONTARIO			
Site Adrs2:		Wing SC0005			
Site City:		Ottawa			
Province Out:					
Site Postal Code:		K1A 0T6			
Site Country:		Canada			
Co Official:		Daniel B Bennett			
Co Admin:		Yoan Paquin			

2017 Generator Manifest

ID:	57842	Sum Received Qty:	13.5
Generator No:	ON7845931	Waste Class Name:	PATHOLOGICAL WASTES
Receiver Type:	030	Count Manifests:	1
Waste Char:	P	District:	402
Waste Code:	312		

65	21 of 21	SW/243.0	60.9 / -1.00	Statistics Canada 150 Tunney's Pasture Driveway Ottawa ON	GEN
--------------------	----------	----------	--------------	---	-----

Generator Info as of Dec 2024

Generator No:	ON001054364
Generator Company Name:	Statistics Canada
Street:	150 Tunney's Pasture Driveway
City:	Ottawa
Province State:	Ontario
Country:	Canada
Postal Code:	K1A 0T6
Waste Class:	312 P

Waste Class Decoded:

312 - PATHOLOGICAL WASTES

66	1 of 1	W/244.7	60.9 / -1.00	200 Tunneys Pasture Driveway Ottawa ON K1Y4G8	EHS
--------------------	--------	---------	--------------	--	-----

Order No:	20170605059	Nearest Intersection:	
Status:	C	Municipality:	
Report Type:	Custom Report	Client Prov/State:	ON
Report Date:	09-JUN-17	Search Radius (km):	.1
Date Received:	05-JUN-17	X:	-75.735326
Previous Site Name:		Y:	45.407822
Lot/Building Size:			
Additional Info Ordered:			

67	1 of 1	ENE/248.6	57.6 / -4.31	Bayview & Slidell Dump (alt) Ottawa ON K1Y	ANDR
--------------------	--------	-----------	--------------	---	------

Legal Description:	Nepean
Location Description:	at Slidell St* & Bayview Ave*, on Burnside Ave*, W of Bayview Ave*, N of park
Municipality:	Ottawa City
Current Municipality:	Ottawa City
RM:	Ottawa-Carleton Region
Facility:	Dump
Date Active:	1947-60

Map Key	Number of Records	Direction/ Distance (m)	Elev/Diff (m)	Site	DB
Date Begun: Date Complete: 1947 Area (Ha): Landfill Type: Group Name: Ottawa River Operated By: Ottawa C Serial: MOEE 1010 (alt) NTS: 31G05 Diameter (m):					
Historical Summary: <p>Bayview & Slidell Dump (alt) This datapoint created as a plausible alternate to MOEE 1010 (Bayview Rd & Slidell St) whose UTM co-ordinates plot the site within the Ottawa River. 1965 Military Town Plan ASE 306 Not marked, site is on Burnside Ave*, W of Bayview Ave*, N of park [1965 Military Town Plan Ottawa-Hull ASE 306 Edition 1 (produced 1965)]. 1973 Military Town Plan MCE 306 Not marked, site is at Slidell St* & Bayview Ave*, N of park [1973 Military Town Plan Ottawa-Hull MCE 306 Edition 2 (information 1972, produced 1973)]. *[1992] MapArt Corporation Ontario, Towns and Cities [Street Atlas]. Bayview Rd Snow Dump An article on snow clearing lists some of the snow dumps which area available to citizens wishing to remove cleared snow: the list includes a dump at Bayview Rd (Ottawa Citizen Jan 4 1960 p. 2).</p>					
Waste Type: MSW ICI snow & ice UTM X Nad 27: 442880 UTM Y Nad 27: 5028480 UTM Zone: 18					
68	1 of 3	NW/248.8	58.7 / -3.14	City of Ottawa Emmerson Avenue and Parkdale Avenue Ottawa ON	CA
Certificate #: 1966-5LGHCQ Application Year: 2003 Issue Date: 4/10/2003 Approval Type: Municipal and Private Sewage Works Status: Approved Application Type: Client Name: Client Address: Client City: Client Postal Code: Project Description: Contaminants: Emission Control:					
68	2 of 3	NW/248.8	58.7 / -3.14	City of Ottawa Emmerson Avenue and Parkdale Ave Ottawa ON K1S 5K2	ECA
Approval No: 1966-5LGHCQ Approval Date: 2003-04-10 Status: Approved Record Type: ECA Link Source: IDS SWP Area Name: Approval Type: ECA-MUNICIPAL AND PRIVATE SEWAGE WORKS Project Type: MUNICIPAL AND PRIVATE SEWAGE WORKS Business Name: City of Ottawa Address: Emmerson Avenue and Parkdale Ave Full Address: Full PDF Link: https://www.accessenvironment.ene.gov.on.ca/instruments/5211-5KXLKQ-14.pdf PDF Site Location:					

Map Key	Number of Records	Direction/ Distance (m)	Elev/Diff (m)	Site	DB
68	3 of 3	NW/248.8	58.7 / -3.14	City of Ottawa Emmerson Avenue and Parkdale Ave Ottawa ON K1S 5K2	ECA
Approval No: 9595-5LGHK5 Approval Date: 2003-04-10 Status: Approved Record Type: ECA Link Source: IDS SWP Area Name: Approval Type: ECA-Municipal and Private Water Works Project Type: Municipal and Private Water Works Business Name: City of Ottawa Address: Emmerson Avenue and Parkdale Ave Full Address: Full PDF Link: PDF Site Location:		MOE District: City: Longitude: Latitude: Geometry X: Geometry Y:			
69	1 of 1	SSE/249.5	60.9 / -1.00	187 Forward Avenue Ottawa ON K1Y 1L2	EHS
Order No: 20120416045 Status: C Report Type: Standard Report Report Date: 4/25/2012 4:24:17 PM Date Received: 4/16/2012 4:22:57 PM Previous Site Name: Lot/Building Size: 3,780sm Additional Info Ordered:		Nearest Intersection: Municipality: Ottawa Client Prov/State: ON Search Radius (km): 0.25 X: -75.731084 Y: 45.406153			
70	1 of 1	NW/249.9	58.2 / -3.64	OTTAWA & DIST ASSOC FOR THE MENTALLYRETARDED 55 PARKDALE AVENUE NORTH OTTAWA ON K2H 8H8	PES
Detail Licence No: Licence No: Status: Approval Date: Report Source: Licence Type: Operator Licence Type Code: Licence Class: Licence Control: Latitude: Longitude: Lot: Concession: Region: District: County: Trade Name: PDF URL:		Operator Box: Operator Class: Operator No: Operator Type: Oper Area Code: Oper Phone No: Operator Ext: Operator Lot: Oper Concession: Operator Region: Operator District: Operator County: Op Municipality: Post Office Box: MOE District: SWP Area Name:			

Unplottable Summary

Total: **6** Unplottable sites

DB	Company Name/Site Name	Address	City	Postal
CA	V. REV. D. SEVER	STONEHURST AVE.	OTTAWA CITY ON	
CA	City of Ottawa	Parkdale Avenue	Ottawa ON	
CA	V. REV. D. SEVER	STONEHURST AVE.	OTTAWA CITY ON	
LIMO		Lot 37 Concession A ON OTTAWA RIVER NEPEAN Ottawa	ON	
LIMO		Lot 37 Concession 1 ON OTTAWA RIVER NEPEAN Ottawa	ON	
LIMO		Lot 37 Concession A ON OTTAWA RIVER NEPEAN Ottawa	ON	

Unplottable Report

Site: V. REV. D. SEVER
STONEHURST AVE. OTTAWA CITY ON

Database:
CA

Certificate #: 7-0589-87-
Application Year: 87
Issue Date: 5/27/1987
Approval Type: Municipal water
Status: Approved
Application Type:
Client Name:
Client Address:
Client City:
Client Postal Code:
Project Description:
Contaminants:
Emission Control:

Site: City of Ottawa
Parkdale Avenue Ottawa ON

Database:
CA

Certificate #: 1490-6ENNR6
Application Year: 2005
Issue Date: 7/27/2005
Approval Type: Municipal and Private Sewage Works
Status: Approved
Application Type:
Client Name:
Client Address:
Client City:
Client Postal Code:
Project Description:
Contaminants:
Emission Control:

Site: V. REV. D. SEVER
STONEHURST AVE. OTTAWA CITY ON

Database:
CA

Certificate #: 3-0702-87-
Application Year: 87
Issue Date: 5/27/1987
Approval Type: Municipal sewage
Status: Approved
Application Type:
Client Name:
Client Address:
Client City:
Client Postal Code:
Project Description:
Contaminants:
Emission Control:

Site: Lot 37 Concession A ON OTTAWA RIVER NEPEAN Ottawa ON

Database:
LIMO

ECA/Instrument No: X1020
Operation Status: Historic
Natural Attenuation:
Liners:

C of A Issue Date:
C of A Issued to:
Lndfl Gas Mgmt (P):
Lndfl Gas Mgmt (F):
Lndfl Gas Mgmt (E):
Lndfl Gas Mgmt Sys:
Landfill Gas Mntr:
Leachate Coll Sys:
ERC Est Vol (m3):
ERC Volume Unit:
ERC Dt Last Det:
Landfill Type:
Source File Type: Historic and Closed Landfills
Fill Rate:
Fill Rate Unit:
Tot Fill Area (ha):
Tot Site Area (ha):
Footprint:
Tot Apprv Cap (m3):
Contam Atten Zone:
Grndwtr Mntr:
Surf Wtr Mntr:
Air Emis Monitor:
Approved Waste Type:
Client Site Name:
ERC Methodology:
Site Name:
Site Location Details: Lot 37 Concession A ON OTTAWA RIVER NEPEAN

Cover Material:
Leachate Off-Site:
Leachate On Site:
Req Coll Lndfl Gas:
Lndfl Gas Coll:
Total Waste Rec:
TWR Methodology:
TWR Unit:
Tot Apprv Cap Unit:
Financial Assurance:
Last Report Year:
Region:
District Office:
Site County:
Lot:
Concession:
Latitude:
Longitude:
Easting:
Northing:
UTM Zone:
Data Source:

Service Area:
Page URL:

Ottawa

Site: Lot 37 Concession 1 ON OTTAWA RIVER NEPEAN Ottawa ON

Database:
 LIMO

ECA/Instrument No: X1111
Operation Status: Historic
C of A Issue Date:
C of A Issued to:
Lndfl Gas Mgmt (P):
Lndfl Gas Mgmt (F):
Lndfl Gas Mgmt (E):
Lndfl Gas Mgmt Sys:
Landfill Gas Mntr:
Leachate Coll Sys:
ERC Est Vol (m3):
ERC Volume Unit:
ERC Dt Last Det:
Landfill Type:
Source File Type: Historic and Closed Landfills
Fill Rate:
Fill Rate Unit:
Tot Fill Area (ha):
Tot Site Area (ha):
Footprint:
Tot Apprv Cap (m3):
Contam Atten Zone:
Grndwtr Mntr:
Surf Wtr Mntr:
Air Emis Monitor:
Approved Waste Type:
Client Site Name:
ERC Methodology:
Site Name:
Site Location Details: Lot 37 Concession 1 ON OTTAWA RIVER NEPEAN

Natural Attenuation:
Liners:
Cover Material:
Leachate Off-Site:
Leachate On Site:
Req Coll Lndfl Gas:
Lndfl Gas Coll:
Total Waste Rec:
TWR Methodology:
TWR Unit:
Tot Apprv Cap Unit:
Financial Assurance:
Last Report Year:
Region:
District Office:
Site County:
Lot:
Concession:
Latitude:
Longitude:
Easting:
Northing:
UTM Zone:
Data Source:

Ottawa

Site: Lot 37 Concession A ON OTTAWA RIVER NEPEAN Ottawa ON

Database:
[LIMO](#)

ECA/Instrument No: X1021
Operation Status: Historic
C of A Issue Date:
C of A Issued to:
Lndfl Gas Mgmt (P):
Lndfl Gas Mgmt (F):
Lndfl Gas Mgmt (E):
Lndfl Gas Mgmt Sys:
Landfill Gas Mntr:
Leachate Coll Sys:
ERC Est Vol (m3):
ERC Volume Unit:
ERC Dt Last Det:
Landfill Type: Historic and Closed Landfills
Source File Type:
Fill Rate:
Fill Rate Unit:
Tot Fill Area (ha):
Tot Site Area (ha):
Footprint:
Tot Apprv Cap (m3):
Contam Atten Zone:
Grndwtr Mntr:
Surf Wtr Mntr:
Air Emis Monitor:
Approved Waste Type:
Client Site Name:
ERC Methodology:
Site Name:
Site Location Details: Lot 37 Concession A ON OTTAWA RIVER NEPEAN
Ottawa

Natural Attenuation:
Liners:
Cover Material:
Leachate Off-Site:
Leachate On Site:
Req Coll Lndfl Gas:
Lndfl Gas Coll:
Total Waste Rec:
TWR Methodology:
TWR Unit:
Tot Apprv Cap Unit:
Financial Assurance:
Last Report Year:
Region:
District Office:
Site County:
Lot:
Concession:
Latitude:
Longitude:
Easting:
Northing:
UTM Zone:
Data Source:

Service Area:
Page URL:

Appendix: Database Descriptions

Environmental Risk Information Services (ERIS) can search the following databases. The extent of historical information varies with each database and current information is determined by what is publicly available to ERIS at the time of update. **Note:** Databases denoted with " * " indicates that the database will no longer be updated. See the individual database description for more information.

Abandoned Aggregate Inventory:

Provincial

[AAGR](#)

The MAAP Program maintains a database of abandoned pits and quarries. Please note that the database is only referenced by lot and concession and city/town location. The database provides information regarding the location, type, size, land use, status and general comments.*

Government Publication Date: Sept 2002*

Aggregate Inventory:

Provincial

[AGR](#)

This database of licensed and permitted pits and quarries is maintained by the Ontario Ministry of Natural Resources and Forestry (MNRF), as regulated under the Aggregate Resources Act, R.S.O. 1990. Aggregate site data has been divided into active and inactive sites. Active sites may be further subdivided into partial surrenders. In partial surrenders, defined areas of a site are inactive while the rest of the site remains active.

Government Publication Date: Up to Nov 2024

Abandoned Mine Information System:

Provincial

[AMIS](#)

The Abandoned Mines Information System contains data on known abandoned and inactive mines located on both Crown and privately held lands. The information was provided by the Ministry of Northern Development and Mines (MNDM), with the following disclaimer: "the database provided has been compiled from various sources, and the Ministry of Northern Development and Mines makes no representation and takes no responsibility that such information is accurate, current or complete". Reported information includes official mine name, status, background information, mine start/end date, primary commodity, mine features, hazards and remediation.

Government Publication Date: 1800-May 2025

Anderson's Waste Disposal Sites:

Private

[ANDR](#)

The information provided in this database was collected by examining various historical documents which aimed to characterize the likely position of former waste disposal sites from 1860 to present. The research initiative behind the creation of this database was to identify those sites that are missing from the Ontario MOE Waste Disposal Site Inventory, as well as to provide revisions and corrections to the positions and descriptions of sites currently listed in the MOE inventory. In addition to historic waste disposal facilities, the database also identifies certain auto wreckers and scrap yards that have been extrapolated from documentary sources. Please note that the data is not warranted to be complete, exhaustive or authoritative. The information was collected for research purposes only.

Government Publication Date: 1860s-Present

Aboveground Storage Tanks:

Provincial

[AST](#)

Historical listing of aboveground storage tanks made available by the Department of Natural Resources and Forestry. Includes tanks used to hold water or petroleum. This dataset has been retired as of September 25, 2014 and will no longer be updated.

Government Publication Date: May 31, 2014

Automobile Wrecking & Supplies:

Private

[AUWR](#)

This database provides an inventory of known locations that are involved in the scrap metal, automobile wrecking/recycling, and automobile parts & supplies industry. Information is provided on the company name, location and business type.

Government Publication Date: 1999-Apr 30, 2025

Borehole:

Provincial

[BORE](#)

A borehole is the generalized term for any narrow shaft drilled in the ground, either vertically or horizontally. The information here includes geotechnical investigations or environmental site assessments, mineral exploration, or as a pilot hole for installing piers or underground utilities. Information is from many sources such as the Ministry of Transportation (MTO) boreholes from engineering reports and projects from the 1950 to 1990's in Southern Ontario. Boreholes from the Ontario Geological Survey (OGS) including The Urban Geology Analysis Information System (UGAIS) and the York Peel Durham Toronto (YPDT) database of the Conservation Authority Moraine Coalition. This database will include fields such as location, stratigraphy, depth, elevation, year drilled, etc. For all water well data or oil and gas well data for Ontario please refer to WWIS and OOGW.

Government Publication Date: 1875-Jul 2018

Certificates of Approval:

Provincial CA

This database contains the following types of approvals: Air & Noise, Industrial Sewage, Municipal & Private Sewage, Waste Management Systems and Renewable Energy Approvals. The MOE in Ontario states that any facility that releases emissions to the atmosphere, discharges contaminants to ground or surface water, provides potable water supplies, or stores, transports or disposes of waste, must have a Certificate of Approval before it can operate lawfully. Fields include approval number, business name, address, approval date, approval type and status. This database will no longer be updated, as CofA's have been replaced by either Environmental Activity and Sector Registry (EASR) or Environmental Compliance Approval (ECA). Please refer to those individual databases for any information after Oct.31, 2011.

Government Publication Date: 1985-Oct 30, 2011*

Dry Cleaning Facilities:

Federal CDRY

List of dry cleaning facilities made available by Environment and Climate Change Canada. Environment and Climate Change Canada's Tetrachloroethylene (Use in Dry Cleaning and Reporting Requirements) Regulations (SOR/2003-79) are intended to reduce releases of tetrachloroethylene to the environment from dry cleaning facilities.

Government Publication Date: Jan 2004-Dec 2023

Commercial Fuel Oil Tanks:

Provincial CFOT

Locations of commercial underground fuel oil tanks. This is not a comprehensive or complete inventory of commercial fuel tanks in the province; this listing is a copy of records of registered commercial underground fuel oil tanks obtained under Access to Public Information.

Note that the following types of tanks do not require registration: waste oil tanks in apartments, office buildings, residences, etc.; aboveground gas or diesel tanks. Records are not verified for accuracy or completeness.

Government Publication Date: Oct 2023

Chemical Manufacturers and Distributors:

Private CHEM

This database includes information from both a one time study conducted in 1992 and private source and is a listing of facilities that manufacture or distribute chemicals. The production of these chemical substances may involve one or more chemical reactions and/or chemical separation processes (i.e. fractionation, solvent extraction, crystallization, etc.).

Government Publication Date: 1999-Jan 31, 2020

Chemical Register:

Private CHM

This database includes a listing of locations of facilities within the Province or Territory that either manufacture and/or distributes chemicals.

Government Publication Date: 1999-Apr 30, 2025

Compressed Natural Gas Stations:

Private CNG

Canada has a network of public access compressed natural gas (CNG) refuelling stations. These stations dispense natural gas in compressed form at 3,000 pounds per square inch (psi), the pressure which is allowed within the current Canadian codes and standards. The majority of natural gas refuelling is located at existing retail gasoline that have a separate refuelling island for natural gas. This list of stations is made available by the Canadian Natural Gas Vehicle Alliance.

Government Publication Date: Dec 2012 -Apr 2025

Inventory of Coal Gasification Plants and Coal Tar Sites:

Provincial COAL

This inventory includes both the "Inventory of Coal Gasification Plant Waste Sites in Ontario-April 1987" and the Inventory of Industrial Sites Producing or Using Coal Tar and Related Tars in Ontario-November 1988) collected by the MOE. It identifies industrial sites that produced and continue to produce or use coal tar and other related tars. Detailed information is available and includes: facility type, size, land use, information on adjoining properties, soil condition, site operators/occupants, site description, potential environmental impacts and historic maps available. This was a one-time inventory.*

Government Publication Date: Apr 1987 and Nov 1988*

Compliance and Convictions:

Provincial CONV

This database summarizes the fines and convictions handed down by the Ontario courts beginning in 1989. Companies and individuals named here have been found guilty of environmental offenses in Ontario courts of law.

Government Publication Date: 1989-Apr 2025

Certificates of Property Use:

Provincial CPU

This is a subset taken from Ontario's Environmental Registry (EBR) database. It will include CPU's on the registry such as (EPA s. 168.6) - Certificate of Property Use.

Government Publication Date: 1994 - Jun 30, 2025

Drill Hole Database:Provincial [DRL](#)

The Ontario Drill Hole Database (ODHD) is offered by the Province of Ontario's Ministry of Mines. The dataset contains information for over 164,000 percussion, overburden, sonic and diamond-drill holes. The presence of assay results with cutoff values for gold, silver, copper, zinc, lead, nickel and platinum group elements is noted. Drill hole data are compiled from assessment files that have been submitted to the ministry in accordance with the Ontario Mining Act (OMA). Source assessment file numbers are captured for cross reference with the Ontario Assessment File Database (OAFD). Please note that limited data is available for southern Ontario, as it was the last area to be completed. The database was created when surveys submitted to the Ministry were converted in the Assessment File Research Image Database (AFRI) project. However, the degree of accuracy (coordinates) as to the exact location of drill holes is dependent upon the source document submitted. Levels of accuracy used to locate holes are: centering on the mining claim; a sketch of the mining claim; a 1:50,000 map; a detailed company map; or from submitted a "Report of Work".

Government Publication Date: 1886 - Aug 2024**Delisted Fuel Tanks:**Provincial [DTNK](#)

List of fuel storage tank sites that were once found in - and have since been removed from - the list of fuel storage tanks made available by the regulatory agency under Access to Public Information.

Government Publication Date: Oct 2023**Environmental Activity and Sector Registry:**Provincial [EASR](#)

On October 31, 2011, a smarter, faster environmental approvals system came into effect in Ontario. The EASR allows businesses to register certain activities with the ministry, rather than apply for an approval. The registry is available for common systems and processes, to which preset rules of operation can be applied. The EASR is currently available for: heating systems, standby power systems and automotive refinishing. Businesses whose activities aren't subject to the EASR may apply for an ECA (Environmental Compliance Approval), Please see our ECA database.

Government Publication Date: Oct 2011 - Jun 30, 2025**Environmental Registry:**Provincial [EBR](#)

The Environmental Registry lists proposals, decisions and exceptions regarding policies, Acts, instruments, or regulations that could significantly affect the environment. Through the Registry, thirteen provincial ministries notify the public of upcoming proposals and invite their comments. For example, if a local business is requesting a permit, license, or certificate of approval to release substances into the air or water; these are notified on the registry. Data includes: Approval for discharge into the natural environment other than water (i.e. Air) - EPA s. 9, Approval for sewage works - OWRA s. 53(1), and EPA s. 27 - Approval for a waste disposal site. For information regarding Permit to Take Water (PTTW), Certificate of Property Use (CPU) and (ORD) Orders please refer to those individual databases.

Government Publication Date: 1994 - Jun 30, 2025**Environmental Compliance Approval:**Provincial [ECA](#)

On October 31, 2011, a smarter, faster environmental approvals system came into effect in Ontario. In the past, a business had to apply for multiple approvals (known as certificates of approval) for individual processes and pieces of equipment. Today, a business either registers itself, or applies for a single approval, depending on the types of activities it conducts. Businesses whose activities aren't subject to the EASR may apply for an ECA. A single ECA addresses all of a business's emissions, discharges and wastes. Separate approvals for air, noise and waste are no longer required. This database will also include Renewable Energy Approvals. For certificates of approval prior to Nov 1st, 2011, please refer to the CA database. For all Waste Disposal Sites please refer to the WDS database.

Government Publication Date: Oct 2011 - Jun 30, 2025**Environmental Effects Monitoring:**Federal [EEM](#)

The Environmental Effects Monitoring program assesses the effects of effluent from industrial or other sources on fish, fish habitat and human usage of fisheries resources. Since 1992, pulp and paper mills have been required to conduct EEM studies under the Pulp and Paper Effluent Regulations. This database provides information on the mill name, geographical location and sub-lethal toxicity data.

Government Publication Date: 1992-2007***ERIS Historical Searches:**Private [EHS](#)

ERIS has compiled a database of all environmental risk reports completed since March 1999. Available fields for this database include: site location, date of report, type of report, and search radius. As per all other databases, the ERIS database can be referenced on both the map and "Statistical Profile" page.

Government Publication Date: 1999-Aug 31, 2024**Environmental Issues Inventory System:**Federal [EIIS](#)

The Environmental Issues Inventory System was developed through the implementation of the Environmental Issues and Remediation Plan. This plan was established to determine the location and severity of contaminated sites on inhabited First Nation reserves, and where necessary, to remediate those that posed a risk to health and safety; and to prevent future environmental problems. The EIIS provides information on the reserve under investigation, inventory number, name of site, environmental issue, site action (Remediation, Site Assessment), and date investigation completed.

Government Publication Date: 1992-2001*

Emergency Management Historical Event:

Provincial **EMHE**

List of locations of historical occurrences of emergency events, including those assigned to the Ministry of Natural Resources by Order-In-Council (OIC) under the Emergency Management and Civil Protection Act, as well as events where MNR provided requested emergency response assistance. Many of these events will have involved community evacuations, significant structural loss, and/or involvement of MNR emergency response staff. These events fall into one of ten (10) type categories: Dam Failure; Drought / Low Water; Erosion; Flood; Forest Fire; Soil and Bedrock Instability; Petroleum Resource Center Event, EMO Requested Assistance, Continuity of Operations Event, Other Requested Assistance. EMHE record details are reproduced by ERIS under License with the Ontario Ministry of Natural Resources © Queen's Printer for Ontario, 2017.

Government Publication Date: Apr 30, 2022

Environmental Penalty Annual Report:

Provincial **EPAR**

This database contains data from Ontario's annual environmental penalty report published by the Ministry of the Environment, Conservation and Parks (MECP). These reports provide information on environmental penalties for land or water violations issued to companies in one of the nine industrial sectors covered by the Municipal Industrial Strategy for Abatement (MISA) regulations.

Government Publication Date: Jan 1, 2011 - Dec 31, 2024

List of Expired Fuels Safety Facilities:

Provincial **EXP**

List of facilities and tanks for which there was once a fuel registration. This is not a comprehensive or complete inventory of expired tanks/tank facilities in the province; this listing is a copy of previously registered tanks and facilities obtained under Access to Public Information. Includes private fuel outlets, bulk plants, fuel oil tanks, gasoline stations, marinas, propane filling stations, liquid fuel tanks, piping systems, etc; includes tanks which have been removed from the ground.

Notes: registration was not required for private fuel underground/aboveground storage tanks prior to January 1990, nor for furnace oil tanks prior to May 1, 2002; registration is not required for waste oil tanks in apartments, office buildings, residences, etc., or aboveground gas or diesel tanks. Records are not verified for accuracy or completeness.

Government Publication Date: Oct 2023

Federal Convictions:

Federal **FCON**

Environment Canada maintains a database referred to as the "Environmental Registry" that details prosecutions under the Canadian Environmental Protection Act (CEPA) and the Fisheries Act (FA). Information is provided on the company name, location, charge date, offence and penalty.

Government Publication Date: 1988-Jun 2007*

Contaminated Sites on Federal Land:

Federal **FCS**

The Federal Contaminated Sites Inventory includes information on known federal contaminated sites under the custodianship of departments, agencies and consolidated Crown corporations as well as those that are being or have been investigated to determine whether they have contamination arising from past use that could pose a risk to human health or the environment. The inventory also includes non-federal contaminated sites for which the Government of Canada has accepted some or all financial responsibility. It does not include sites where contamination has been caused by, and which are under the control of, enterprise Crown corporations, private individuals, firms or other levels of government. Includes fire training sites and sites at which Per- and Polyfluoroalkyl Substances (PFAS) are a concern.

Government Publication Date: Jun 2000-Jan 2025

Fisheries & Oceans Fuel Tanks:

Federal **FOFT**

Fisheries & Oceans Canada maintains an inventory of aboveground & underground fuel storage tanks located on Fisheries & Oceans property or controlled by DFO. Our inventory provides information on the site name, location, tank owner, tank operator, facility type, storage tank location, tank contents & capacity, and date of tank installation.

Government Publication Date: 1964-Sep 2019

Federal Identification Registry for Storage Tank Systems (FIRSTS):

Federal **FRST**

A list of federally regulated Storage tanks from the Federal Identification Registry for Storage Tank Systems (FIRSTS). FIRSTS is Environment and Climate Change Canada's database of storage tank systems subject to the Storage Tank for Petroleum Products and Allied Petroleum Products Regulations. The main objective of the Regulations is to prevent soil and groundwater contamination from storage tank systems located on federal and aboriginal lands. Storage tank systems that do not have a valid identification number displayed in a readily visible location on or near the storage tank system may be refused product delivery.

Government Publication Date: Oct 31, 2021

Fuel Storage Tank:

Provincial **FST**

List of registered private and retail fuel storage tanks. This is not a comprehensive or complete inventory of private and retail fuel storage tanks in the province; this listing is a copy of registered private and retail fuel storage tanks, obtained under Access to Public Information.

Notes: registration was not required for private fuel underground/aboveground storage tanks prior to January 1990, nor for furnace oil tanks prior to May 1, 2002; registration is not required for waste oil tanks in apartments, office buildings, residences, etc., or aboveground gas or diesel tanks. Records are not verified for accuracy or completeness.

Government Publication Date: Oct 2023

Fuel Storage Tank - Historic:

Provincial

FSTH

The Fuels Safety Branch of the Ontario Ministry of Consumer and Commercial Relations maintained a database of all registered private fuel storage tanks. Public records of private fuel storage tanks are only available since the registration became effective in September 1989. This information is now collected by the Technical Standards and Safety Authority.

Government Publication Date: Pre-Jan 2010*

Ontario Regulation 347 Waste Generators Summary:

Provincial

GEN

Regulation 347 of the Ontario EPA defines a waste generation site as any site, equipment and/or operation involved in the production, collection, handling and/or storage of regulated wastes. A generator of regulated waste is required to register the waste generation site and each waste produced, collected, handled, or stored at the site. This database contains the registration number, company name and address of registered generators including the types of hazardous wastes generated. It includes data on waste generating facilities such as: drycleaners, waste treatment and disposal facilities, machine shops, electric power distribution etc. This information is a summary of all years from 1986 including the most currently available data. As of January 1, 2023, businesses and institutions subject to the amended Reg. 347: General – Waste Management are required to report their activities and pay fees through Resource Productivity & Recovery Authority (RPRA) online Hazardous Waste Program Registry (HWPR) rather than the Hazardous Waste Information Network (HWIN) system previously operated by the Ministry of the Environment, Conservation and Parks (MECP). Some records may contain, within the company name, the phrase "See & Use..." followed by a series of letters and numbers. This occurs when one company is amalgamated with or taken over by another registered company. The number listed as "See & Use", refers to the new ownership and the other identification number refers to the original ownership. This phrase serves as a link between the 2 companies until operations have been fully transferred.

Government Publication Date: 1986-Dec 31, 2024

Greenhouse Gas Emissions from Large Facilities:

Federal

GHG

List of greenhouse gas emissions from large facilities made available by Environment Canada. Greenhouse gas emissions in kilotonnes of carbon dioxide equivalents (kt CO₂ eq).

Government Publication Date: 2013-Apr 2024

TSSA Historic Incidents:

Provincial

HINC

List of historic incidences of spills and leaks of diesel, fuel oil, gasoline, natural gas, propane, and hydrogen recorded by the TSSA in their previous incident tracking system. The TSSA's Fuels Safety Program administers the Technical Standards & Safety Act 2000, providing fuel-related safety services associated with the safe transportation, storage, handling and use of fuels such as gasoline, diesel, propane, natural gas and hydrogen. Under this Act, the TSSA regulates fuel suppliers, storage facilities, transport trucks, pipelines, contractors and equipment or appliances that use fuels. Records are not verified for accuracy or completeness. This is not a comprehensive or complete inventory of historical fuel spills and leaks in the province. This listing is a copy of the data captured at one moment in time and is hence limited by the record date provided here.

Government Publication Date: 2006-June 2009*

Indian & Northern Affairs Fuel Tanks:

Federal

IAFT

The Department of Indian & Northern Affairs Canada (INAC) maintains an inventory of aboveground & underground fuel storage tanks located on both federal and crown land. Our inventory provides information on the reserve name, location, facility type, site/facility name, tank type, material & ID number, tank contents & capacity, and date of tank installation.

Government Publication Date: 1950-Aug 2003*

Fuel Oil Spills and Leaks:

Provincial

INC

Listing of spills and leaks of diesel, fuel oil, gasoline, natural gas, propane, and hydrogen reported to the Spills Action Centre (SAC). This is not a comprehensive or complete inventory of fuel-related leaks, spills, and incidents in the province; this listing is a copy of incidents reported to the SAC, obtained under Access to Public Information. Includes incidents from fuel-related hazards such as spills, fires, and explosions. Records are not verified for accuracy or completeness.

Government Publication Date: 31 Oct, 2023

Landfill Inventory Management Ontario:

Provincial

LIMO

The Landfill Inventory Management Ontario (LIMO) database is updated every year, as the Ministry of the Environment, Conservation and Parks compiles new and updated information. Includes small and large landfills currently operating as well as those which are closed and historic. Operators of larger landfills provide landfill information for the previous operating year to the ministry for LIMO including: estimated amount of total waste received, landfill capacity, estimated total remaining landfill capacity, fill rates, engineering designs, reporting and monitoring details, size of location, service area, approved waste types, leachate of site treatment, contaminant attenuation zone and more. The small landfills include information such as site owner, site location and certificate of approval # and status.

Government Publication Date: Mar 31, 2022

Canadian Mine Locations:

Private

MINE

This information is collected from the Canadian & American Mines Handbook. The Mines database is a national database that provides over 290 listings on mines (listed as public companies) dealing primarily with precious metals and hard rocks. Listed are mines that are currently in operation, closed, suspended, or are still being developed (advanced projects). Their locations are provided as geographic coordinates (x, y and/or longitude, latitude). As of 2002, data pertaining to Canadian smelters and refineries has been appended to this database.

Government Publication Date: 1998-2009*

Mineral Occurrences:

Provincial [MNR](#)

In the early 70's, the Ministry of Northern Development and Mines created an inventory of approximately 19,000 mineral occurrences in Ontario, in regard to metallic and industrial minerals, as well as some information on building stones and aggregate deposits. Please note that the "Horizontal Positional Accuracy" is approximately +/- 200 m. Many reference elements for each record were derived from field sketches using pace or chain/tape measurements against claim posts or topographic features in the area. The primary limiting factor for the level of positional accuracy is the scale of the source material. The testing of horizontal accuracy of the source materials was accomplished by comparing the plan metric (X and Y) coordinates of that point with the coordinates of the same point as defined from a source of higher accuracy.

Government Publication Date: 1846-Feb 2025

National Analysis of Trends in Emergencies System (NATES):

Federal [NATE](#)

In 1974 Environment Canada established the National Analysis of Trends in Emergencies System (NATES) database, for the voluntary reporting of significant spill incidents. The data was to be used to assist in directing the work of the emergencies program. NATES ran from 1974 to 1994. Extensive information is available within this database including company names, place where the spill occurred, date of spill, cause, reason and source of spill, damage incurred, and amount, concentration, and volume of materials released.

Government Publication Date: 1974-1994*

Non-Compliance Reports:

Provincial [NCPL](#)

The Ministry of the Environment Conservation and Parks (MECP) provides information about non-compliant discharges of contaminants to air and water that exceed legal allowable limits, from regulated industrial and municipal facilities. A reported non-compliance failure may be in regard to a Control Order, Certificate of Approval, Sectoral Regulation or specific regulation/act. MECP publicly releases the Environmental Compliance Report (ECR) on the Ontario Data Catalogue. In Ontario, all facilities with regulated wastewater discharges or air emissions under the Ontario Water Resources Act and the Environmental Protection Act must monitor and report any cases where approved operating limits have been exceeded.

Government Publication Date: Dec 31, 2023

National Defense & Canadian Forces Fuel Tanks:

Federal [NDFT](#)

The Department of National Defense and the Canadian Forces maintains an inventory of all aboveground & underground fuel storage tanks located on DND lands. Our inventory provides information on the base name, location, tank type & capacity, tank contents, tank class, date of tank installation, date tank last used, and status of tank as of May 2001. This database will no longer be updated due to the new National Security protocols which have prohibited any release of this database.

Government Publication Date: Up to May 2001*

National Defense & Canadian Forces Spills:

Federal [NDSP](#)

The Department of National Defense and the Canadian Forces maintains an inventory of spills to land and water. All spill sites have been classified under the "Transportation of Dangerous Goods Act - 1992". Our inventory provides information on the facility name, location, spill ID #, spill date, type of spill, as well as the quantity of substance spilled & recovered.

Government Publication Date: Mar 1999-Nov 2023

National Defence & Canadian Forces Waste Disposal Sites:

Federal [NDWD](#)

The Department of National Defence and the Canadian Forces maintains an inventory of waste disposal sites located on DND lands. Where available, our inventory provides information on the base name, location, type of waste received, area of site, depth of site, year site opened/closed and status.

Government Publication Date: 2001-Apr 2007*

National Energy Board Pipeline Incidents:

Federal [NEBI](#)

Locations of pipeline incidents from 2008 to present, made available by the Canada Energy Regulator (CER) - previously the National Energy Board (NEB). Includes incidents reported under the Onshore Pipeline Regulations and the Processing Plant Regulations related to pipelines under federal jurisdiction, does not include incident data related to pipelines under provincial or territorial jurisdiction.

Government Publication Date: 2008-May 31, 2025

National Energy Board Wells:

Federal [NEBP](#)

The NEBW database contains information on onshore & offshore oil and gas wells that are outside provincial jurisdiction(s) and are thereby regulated by the National Energy Board. Data is provided regarding the operator, well name, well ID No./UWI, status, classification, well depth, spud and release date.

Government Publication Date: 1920-Feb 2003*

National Environmental Emergencies System (NEES):

Federal

NEES

In 2000, the Emergencies program implemented NEES, a reporting system for spills of hazardous substances. For the most part, this system only captured data from the Atlantic Provinces, some from Quebec and Ontario and a portion from British Columbia. Data for Alberta, Saskatchewan, Manitoba and the Territories was not captured. However, NEES is also a repository for previous Environment Canada spill datasets. NEES is composed of the historic datasets ' or Trends ' which dates from approximately 1974 to present. NEES Trends is a compilation of historic databases, which were merged and includes data from NATES (National Analysis of Trends in Emergencies System), ARTS (Atlantic Regional Trends System), and NEES. In 2001, the Emergencies Program determined that variations in reporting regimes and requirements between federal and provincial agencies made national spill reporting and trend analysis difficult to achieve. As a consequence, the department has focused efforts on capturing data on spills of substances which fall under its legislative authority only (CEPA and FA). As such, the NEES database will be decommissioned in December 2004.

Government Publication Date: 1974-2003*

National PCB Inventory:

Federal

NPCB

Environment Canada's National PCB inventory includes information on in-use PCB containing equipment in Canada including federal, provincial and private facilities. Federal out-of-service PCB containing equipment and PCB waste owned by the federal government or by federally regulated industries such as airlines, railway companies, broadcasting companies, telephone and telecommunications companies, pipeline companies, etc. are also listed. Although it is not Environment Canada's mandate to collect data on non-federal PCB waste, the National PCB inventory includes some information on provincial and private PCB waste and storage sites. Some addresses provided may be Head Office addresses and are not necessarily the location of where the waste is being used or stored.

Government Publication Date: 1988-2008*

National Pollutant Release Inventory:

Federal

NPR2

The National Pollutant Release Inventory (NPRI) is Canada's public inventory of pollutant releases (to air, water and land), disposals, and transfers for recycling. The inventory, managed by Environment and Climate Change Canada, tracks over 300 substances. Under the authority of the Canadian Environmental Protection Act (CEPA), owners or operators of facilities that meet published reporting requirements are required to report to the NPRI.

Government Publication Date: Feb 2024

National Pollutant Release Inventory - Historic:

Federal

NPRI

Environment Canada has defined the National Pollutant Release Inventory ("NPRI") as a federal government initiative designed to collect comprehensive national data regarding releases to air, water, or land, and waste transfers for recycling for more than 300 listed substances. This data holds historic records; current records are found in NPR2.

Government Publication Date: 1993-May 2017

Oil and Gas Wells:

Private

OGWE

The Nickle's Energy Group (publisher of the Daily Oil Bulletin) collects information on drilling activity including operator and well statistics. The well information database includes name, location, class, status and depth. The main Nickle's database is updated on a daily basis, however, this database is updated on a monthly basis. More information is available at www.nickles.com.

Government Publication Date: 1988-Feb 28, 2025

Ontario Oil and Gas Wells:

Provincial

OOGW

In 1998, the Ministry of Natural Resources (MNR) handed over to the Ontario Oil, Gas and Salt Resources (OGSR) Corporation, the responsibility of maintaining a database of oil and gas wells drilled in Ontario. The OGSR Library has over 20,000+ wells in their database. Information available for all wells in the ERIS database includes well owner/operator, location, permit issue date, and well cap date, license number, status, depth and the primary target (rock unit) of the well being drilled. All geology/stratigraphy table information, plus all water table information is also provided for each well record.

Government Publication Date: 1800-Aug 2024

Inventory of PCB Storage Sites:

Provincial

OPCB

The Ontario Ministry of Environment, Waste Management Branch, maintains an inventory of PCB storage sites within the province. Ontario Regulation 11/82 (Waste Management - PCB) and Regulation 347 (Generator Waste Management) under the Ontario EPA requires the registration of inactive PCB storage equipment and/or disposal sites of PCB waste with the Ontario Ministry of Environment. This database contains information on: 1) waste quantities; 2) major and minor sites storing liquid or solid waste; and 3) a waste storage inventory.

Government Publication Date: 1987-Oct 2004; 2012-Dec 2013

Orders:

Provincial

ORD

This is a subset taken from Ontario's Environmental Registry (EBR) database. It will include Orders on the registry such as (EPA s. 17) - Order for remedial work, (EPA s. 18) - Order for preventative measures, (EPA s. 43) - Order for removal of waste and restoration of site, (EPA s. 44) - Order for conformity with Act for waste disposal sites, (EPA s. 136) - Order for performance of environmental measures.

Government Publication Date: 1994 - Jun 30, 2025

Canadian Pulp and Paper:

Private

PAP

This information is part of the Pulp and Paper Canada Directory. The Directory provides a comprehensive listing of the locations of pulp and paper mills and the products that they produce.

Government Publication Date: 1999, 2002, 2004, 2005, 2009-2014

Parks Canada Fuel Storage Tanks:

Federal

PCFT

Canadian Heritage maintains an inventory of known fuel storage tanks operated by Parks Canada, in both National Parks and at National Historic Sites. The database details information on site name, location, tank install/removal date, capacity, fuel type, facility type, tank design and owner/operator.

Government Publication Date: 1920-Jan 2005*

Pesticide Register:

Provincial

PES

The Ontario Ministry of the Environment and Climate Change maintains a database of licensed operators and vendors of registered pesticides.

Government Publication Date: Oct 2011 - Jun 30, 2025

Ontario PFAS Spills:

Provincial

PFAS

This specific list of spills includes those incidents where one or more of the listed contaminants are identified in the PFAS Structure List and/or PFAS Chemicals Without Explicit Structure List made available by the United States Environmental Protection Agency (US EPA), is originally sourced from the Ministry of the Environment, Conservation and Parks spills related data. Information from 1988-2002 was part of the ORIS (Occurrence Reporting Information System). The SAC (Spills Action Centre) handles all spills reported in Ontario. Regulations for spills in Ontario are part of the MOE's Environmental Protection Act, Part X.

Government Publication Date: 1988-Jun 2024; Aug 2024; Oct-Nov 2024

NPRI Reporters - PFAS Substances:

Federal

PFCH

The National Pollutant Release Inventory (NPRI) is Canada's public inventory of releases, disposals, and transfers, tracking over 320 pollutants. Per- and polyfluoroalkyl substances (PFAS) are a group of over 4,700 human-made substances for which adverse environmental and health effects have been observed. This listing of PFAS substance reporters includes those NPRI facilities that reported substances that are found in either: a) the Comprehensive Global Database of PFASs compiled by the Organisation for Economic Co-operation and Development (OECD), b) the US Environmental Protection Agency (US EPA) Master List of PFAS Substances, c) the US EPA list of PFAS chemicals without explicit structures, or d) the US EPA list of PFAS structures (encompassing the largest set of structures having sufficient levels of fluorination to potentially impart PFAS-type properties).

Government Publication Date: Feb 2024

Potential PFAS Handlers from NPRI:

Federal

PFHA

The National Pollutant Release Inventory (NPRI) is Canada's public inventory of releases, disposals, and transfers, tracking over 320 pollutants. Per- and polyfluoroalkyl substances (PFAS) are a group of over 4,700 human-made substances for which adverse environmental and health effects have been observed. This list of potential PFAS handlers includes those NPRI facilities that reported business activity (NAICS code) included in the US Environmental Protection Agency (US EPA) list of Potential PFAS-Handling Industry Sectors, further described as operating in industry sectors where literature reviews indicate that PFAS may be handled and/or released. Inclusion of a facility in this listing does not indicate that PFAS are being manufactured, processed, used, or released by the facility - these are facilities that potentially handle PFAS based on their industrial profile.

Government Publication Date: Feb 2024

Pipeline Incidents:

Provincial

PINC

List of pipeline incidents (strikes, leaks, spills). This is not a comprehensive or complete inventory of pipeline incidents in the province; this listing is an historical copy of records previously obtained under Access to Public Information. Records are not verified for accuracy or completeness.

Government Publication Date: Feb 28, 2021

Potential PFAS Handlers from EASR:

Provincial

PPHA

The Ontario Environmental Activity and Sector Registry (EASR), described in Ontario Regulation 245/11, allows businesses with less complex operations - and hence not requiring an Environmental Compliance Approval - to register their activities with the Ontario Ministry of the Environment, Conservation and Parks (MECP). This list of potential PFAS handlers includes those EASR facilities that reported business activity (NAICS code) included in the US Environmental Protection Agency (US EPA) list of Potential PFAS-Handling Industry Sectors, further described as operating in industry sectors where literature reviews indicate that PFAS may be handled and/or released. Inclusion of a facility in this listing does not indicate that PFAS are being manufactured, processed, used.

Government Publication Date: Jun 30, 2024

Private and Retail Fuel Storage Tanks:

Provincial

PRT

The Fuels Safety Branch of the Ontario Ministry of Consumer and Commercial Relations maintained a database of all registered private fuel storage tanks and licensed retail fuel outlets. This database includes an inventory of locations that have gasoline, oil, waste oil, natural gas and/or propane storage tanks on their property. The MCCR no longer collects this information. This information is now collected by the Technical Standards and Safety Authority (TSSA).

Government Publication Date: 1989-1996*

Permit to Take Water:

Provincial PTTW

This is a subset taken from Ontario's Environmental Registry (EBR) database. It will include PTTW's on the registry such as OWRA s. 34 - Permit to take water.

Government Publication Date: 1994 - Jun 30, 2025

Ontario Regulation 347 Waste Receivers Summary:

Provincial REC

Part V of the Ontario Environmental Protection Act ("EPA") regulates the disposal of regulated waste through an operating waste management system or a waste disposal site operated or used pursuant to the terms and conditions of a Certificate of Approval or a Provisional Certificate of Approval. Regulation 347 of the Ontario EPA defines a waste receiving site as any site or facility to which waste is transferred by a waste carrier. A receiver of regulated waste is required to register the waste receiving facility. This database represents registered receivers of regulated wastes, identified by registration number, company name and address, and includes receivers of waste such as: landfills, incinerators, transfer stations, PCB storage sites, sludge farms and water pollution control plants. This information is a summary of all years from 1986 including the most currently available data.

Government Publication Date: 1986-1990, 1992-2021

Record of Site Condition:

Provincial RSC

The Record of Site Condition (RSC) is part of the Ministry of the Environment's Brownfields Environmental Site Registry. Protection from environmental cleanup orders for property owners is contingent upon documentation known as a record of site condition (RSC) being filed in the Environmental Site Registry. In order to file an RSC, the property must have been properly assessed and shown to meet the soil, sediment and groundwater standards appropriate for the use (such as residential) proposed to take place on the property. The Record of Site Condition Regulation (O. Reg. 153/04) details requirements related to site assessment and clean up. RSCs filed after July 1, 2011 will also be included as part of the new (O.Reg. 511/09). The Government of Ontario states that it is not responsible for the accuracy of the information in this Registry.

Government Publication Date: 1997-Sept 2001, Oct 2004-Jul 2025

Retail Fuel Storage Tanks:

Private RST

This database includes an inventory of retail fuel outlet locations (including marinas) that have on their property gasoline, oil, waste oil, natural gas and / or propane storage tanks.

Government Publication Date: 1999-Apr 30, 2025

Scott's Manufacturing Directory:

Private SCT

Scott's Directories is a data bank containing information on over 200,000 manufacturers across Canada. Even though Scott's listings are voluntary, it is the most comprehensive database of Canadian manufacturers available. Information concerning a company's address, plant size, and main products are included in this database.

Government Publication Date: 1992-Mar 2011*

Ontario Spills:

Provincial SPL

List of spills and incidents made available by the Ministry of the Environment, Conservation and Parks. This database identifies information such as location (approximate), type and quantity of contaminant, date of spill, environmental impact, cause, nature of impact, etc. Information from 1988-2002 was part of the ORIS (Occurrence Reporting Information System). The SAC (Spills Action Centre) handles all spills reported in Ontario. Regulations for spills in Ontario are part of the MOE's Environmental Protection Act, Part X.

Government Publication Date: 1988-Jun 2024; Aug 2024; Oct-May 2025

Wastewater Discharger Registration Database:

Provincial SRDS

Facilities that report either municipal treated wastewater effluent or industrial wastewater discharges under the Effluent Monitoring and Effluent Limits (EMEL) and Municipal/Industrial Strategy for Abatement Regulations. The Municipal/Industrial Strategy for Abatement (MISA) division of the Ontario Ministry of Environment keeps record of direct dischargers of toxic pollutants within nine sectors including: Electric Power Generation, Mining, Petroleum Refining, Organic Chemicals, Inorganic Chemicals, Pulp & Paper, Metal Casting, Iron & Steel, and Quarries.

Government Publication Date: 1990-Dec 31, 2021

Anderson's Storage Tanks:

Private TANK

The information provided in this database was collected by examining various historical documents, which identified the location of former storage tanks, containing substances such as fuel, water, gas, oil, and other various types of miscellaneous products. Information is available in regard to business operating at tank site, tank location, permit year, permit & installation type, no. of tanks installed & configuration and tank capacity. Data contained within this database pertains only to the city of Toronto and is not warranted to be complete, exhaustive or authoritative. The information was collected for research purposes only.

Government Publication Date: 1915-1953*

Transport Canada Fuel Storage Tanks:

Federal TCFT

List of fuel storage tanks currently or previously owned or operated by Transport Canada. This inventory also includes tanks on The Pickering Lands, which refers to 7,530 hectares (18,600 acres) of land in Pickering, Markham, and Uxbridge owned by the Government of Canada since 1972; properties on this land has been leased by the government since 1975, and falls under the Site Management Policy of Transport Canada, but is administered by Public Works and Government Services Canada. This inventory provides information on the site name, location, tank age, capacity and fuel type.

Government Publication Date: 1970 - Apr 2024

Variances for Abandonment of Underground Storage Tanks:

Provincial

[VAR](#)

Listing of variances granted for storage tank abandonment. This is not a comprehensive or complete inventory of tank abandonment variances in the province; this listing is a copy of tank abandonment variance records previously obtained under Access to Public Information. In Ontario, registered underground storage tanks must be removed within two years of disuse; if removal of a tank is not feasible, an application may be sought for a variance from this code requirement.

Records are not verified for accuracy or completeness.

Government Publication Date: Feb 28, 2022

Waste Disposal Sites - MOE CA Inventory:

Provincial

[WDS](#)

The Ontario Ministry of Environment, Waste Management Branch, maintains an inventory of known open (active or inactive) and closed disposal sites in the Province of Ontario. Active sites maintain a Certificate of Approval, are approved to receive and are receiving waste. Inactive sites maintain Certificate(s) of Approval but are not receiving waste. Closed sites are not receiving waste. The data contained within this database was compiled from the MOE's Certificate of Approval database. Locations of these sites may be cross-referenced to the Anderson database described under ERIS's Private Source Database section, by the CA number. All new Environmental Compliance Approvals handed out after Oct 31, 2011 for Waste Disposal Sites will still be found in this database.

Government Publication Date: Oct 2011 - Jun 30, 2025

Waste Disposal Sites - MOE 1991 Historical Approval Inventory:

Provincial

[WDSH](#)

In June 1991, the Ontario Ministry of Environment, Waste Management Branch, published the "June 1991 Waste Disposal Site Inventory", of all known active and closed waste disposal sites as of October 30st, 1990. For each "active" site as of October 31st 1990, information is provided on site location, site/CA number, waste type, site status and site classification. For each "closed" site as of October 31st 1990, information is provided on site location, site/CA number, closure date and site classification. Locations of these sites may be cross-referenced to the Anderson database described under ERIS's Private Source Database section, by the CA number.

Government Publication Date: Up to Oct 1990*

Water Well Information System:

Provincial

[WWIS](#)

This database describes locations and characteristics of water wells found within Ontario in accordance with Regulation 903. It includes such information as coordinates, construction date, well depth, primary and secondary use, pump rate, static water level, well status, etc. Also included are detailed stratigraphy information, approximate depth to bedrock and the approximate depth to the water table.

Government Publication Date: Dec 31 2023

Definitions

Database Descriptions: This section provides a detailed explanation for each database including: source, information available, time coverage, and acronyms used. They are listed in alphabetic order.

Detail Report: This is the section of the report which provides the most detail for each individual record. Records are summarized by location, starting with the project property followed by records in closest proximity.

Distance: The distance value is the distance between plotted points, not necessarily the distance between the sites' boundaries. All values are an approximation.

Direction: The direction value is the compass direction of the site in respect to the project property and/or center point of the report.

Elevation: The elevation value is taken from the location at which the records for the site address have been plotted. All values are an approximation. Source: Google Elevation API.

Executive Summary: This portion of the report is divided into 3 sections:

'Report Summary'- Displays a chart indicating how many records fall on the project property and, within the report search radii.

'Site Report Summary'-Project Property'- This section lists all the records which fall on the project property. For more details, see the 'Detail Report' section.

'Site Report Summary-Surrounding Properties'- This section summarizes all records on adjacent properties, listing them in order of proximity from the project property. For more details, see the 'Detail Report' section.

Map Key: The map key number is assigned according to closest proximity from the project property. Map Key numbers always start at #1. The project property will always have a map key of '1' if records are available. If there is a number in brackets beside the main number, this will indicate the number of records on that specific property. If there is no number in brackets, there is only one record for that property.

The symbol and colour used indicates 'elevation': the red inverted triangle will dictate 'ERIS Sites with Lower Elevation', the yellow triangle will dictate 'ERIS Sites with Higher Elevation' and the orange square will dictate 'ERIS Sites with Same Elevation.'

Unplottables: These are records that could not be mapped due to various reasons, including limited geographic information. These records may or may not be in your study area, and are included as reference.

EXP Services Inc.

*In-Harmony Developments Inc.
Phase One Environmental Site Assessment
133 Forward Avenue, Ottawa, Ontario
OTT-25011403-A0
October 3, 2025*

Appendix E: Aerial Photographs

Filename: E:\OTT\OTT-25011403-A0_60_Execution\65 Drawings\OTT-25011403-A0_133-Forward-Ave_Ph-1.dwg
 Last Saved: Sep 26, 2025 11:15 AM Last Plotted: Sep 26, 2025 11:17 AM Plotted by: Severa



AERIAL PHOTOGRAPH SOURCE: *geoOttawa* (<https://maps.ottawa.ca/geoottawa/>)

LEGEND

- PROPERTY BOUNDARY
- STUDY AREA (250m)

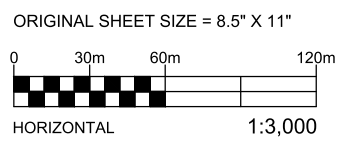

EXP Services Inc. www.exp.com
 t: +1.613.688.1899 | f: +1.613.225.7337
 2650 Queensview Drive, Suite 100
 Ottawa, ON K2B 8H6, Canada

DATE SEPTEMBER 2025		PROJECT: PHASE ONE ENVIRONMENTAL SITE ASSESSMENT 133 FORWARD AVENUE, OTTAWA, ONTARIO		project no. OTT-25011403-A0
DESIGN LW	CHECKED CK	TITLE: 1928 AERIAL PHOTOGRAPH		scale 1:3,000
DRAWN BY AS				FIG F-1





PHASE ONE STUDY AREA

PHASE ONE PROPERTY BOUNDARY

250m

AERIAL PHOTOGRAPH SOURCE: UOTTAWA NAPL Index, National Air Photos

LEGEND

-  PROPERTY BOUNDARY
-  STUDY AREA (250m)

ORIGINAL SHEET SIZE = 8.5" X 11"

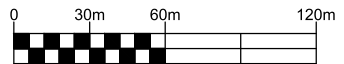

HORIZONTAL 1:3,000



EXP Services Inc. www.exp.com
 t: +1.613.688.1899 | f: +1.613.225.7337
 2650 Queensview Drive, Suite 100
 Ottawa, ON K2B 8H6, Canada



DATE SEPTEMBER 2025		PROJECT: PHASE ONE ENVIRONMENTAL SITE ASSESSMENT 133 FORWARD AVENUE, OTTAWA, ONTARIO		project no. OTT-25011403-A0
DESIGN LW	CHECKED CK	TITLE: 1933 AERIAL PHOTOGRAPH		scale 1:3,000
DRAWN BY AS		FIG F-2		

Filename: E:\OTT\OTT-25011403-A0\60_Execution\65_Drawings\OTT-25011403-A0_133-Forward-Ave_Ph-1.dwg
Last Saved: Sep 26, 2025 11:15 AM Last Plotted: Sep 26, 2025 11:18 AM Plotted by: Severa



AERIAL PHOTOGRAPH SOURCE: UOTTAWA NAPL Index, National Air Photos

LEGEND

-  PROPERTY BOUNDARY
-  STUDY AREA (250m)

ORIGINAL SHEET SIZE = 8.5" X 11"

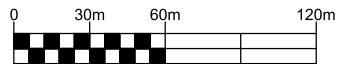

HORIZONTAL 1:3,000



EXP Services Inc. www.exp.com
 t: +1.613.688.1899 | f: +1.613.225.7337
 2650 Queensview Drive, Suite 100
 Ottawa, ON K2B 8H6, Canada

DATE SEPTEMBER 2025		PROJECT: PHASE ONE ENVIRONMENTAL SITE ASSESSMENT 133 FORWARD AVENUE, OTTAWA, ONTARIO		project no. OTT-25011403-A0
DESIGN LW	CHECKED CK	TITLE: 1946 AERIAL PHOTOGRAPH		scale 1:3,000
DRAWN BY AS		FIG F-3		

Filename: E:\OTT\OTT-25011403-A0\60_Execution\65_Drawings\OTT-25011403-A0_133-Forward-Ave_Ph-1.dwg
Last Saved: Sep 26, 2025 11:15 AM Last Plotted: Sep 26, 2025 11:19 AM Plotted by: Severa

Filename: E:\OTT\OTT-25011403-A0_60_Execution\65 Drawings\OTT-25011403-A0_133-Forward-Ave_Ph-1.dwg
 Last Saved: Sep 26, 2025 11:15 AM Last Plotted: Sep 26, 2025 11:19 AM Plotted by: SeverA



AERIAL PHOTOGRAPH SOURCE: *geoOttawa* (<https://maps.ottawa.ca/geoottawa/>)

LEGEND

- - - - - PROPERTY BOUNDARY
- - - - - STUDY AREA (250m)

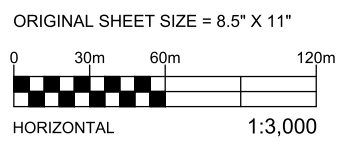

EXP Services Inc. www.exp.com
 t: +1.613.688.1899 | f: +1.613.225.7337
 2650 Queensview Drive, Suite 100
 Ottawa, ON K2B 8H6, Canada

DATE SEPTEMBER 2025		PROJECT: PHASE ONE ENVIRONMENTAL SITE ASSESSMENT 133 FORWARD AVENUE, OTTAWA, ONTARIO		project no. OTT-25011403-A0
DESIGN LW	CHECKED CK	TITLE: 1965 AERIAL PHOTOGRAPH		scale 1:3,000
DRAWN BY AS				FIG F-4

Filename: E:\OTT\OTT-25011403-A0_60_Execution\65 Drawings\OTT-25011403-A0_133-Forward-Ave_Ph-1.dwg
 Last Saved: Sep 26, 2025 11:15 AM Last Plotted: Sep 26, 2025 11:20 AM Plotted by: Severa



AERIAL PHOTOGRAPH SOURCE: *geoOttawa* (<https://maps.ottawa.ca/geottawa/>)

LEGEND

- - - - - PROPERTY BOUNDARY
- - - - - STUDY AREA (250m)

ORIGINAL SHEET SIZE = 8.5" X 11"
 0 30m 60m 120m

 HORIZONTAL 1:3,000



EXP Services Inc. www.exp.com
 t: +1.613.688.1899 | f: +1.613.225.7337
 2650 Queensview Drive, Suite 100
 Ottawa, ON K2B 8H6, Canada

DATE SEPTEMBER 2025		PROJECT: PHASE ONE ENVIRONMENTAL SITE ASSESSMENT 133 FORWARD AVENUE, OTTAWA, ONTARIO		project no. OTT-25011403-A0	
DESIGN LW	CHECKED CK	TITLE: 1976 AERIAL PHOTOGRAPH		scale 1:3,000	
DRAWN BY AS				FIG F-5	

Filename: E:\OTT\OTT-25011403-A0_60_Execution\65 Drawings\OTT-25011403-A0_133-Forward-Ave_Ph-1.dwg
 Last Saved: Sep 26, 2025 11:15 AM Last Plotted: Sep 26, 2025 11:20 AM Plotted by: Severa



AERIAL PHOTOGRAPH SOURCE: geoOttawa (<https://maps.ottawa.ca/geoottawa/>)

LEGEND

- PROPERTY BOUNDARY
- STUDY AREA (250m)

ORIGINAL SHEET SIZE = 8.5" X 11"

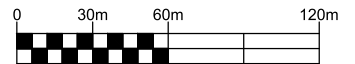

HORIZONTAL 1:3,000



EXP Services Inc. www.exp.com

t: +1.613.688.1899 | f: +1.613.225.7337
 2650 Queensview Drive, Suite 100
 Ottawa, ON K2B 8H6, Canada

DATE SEPTEMBER 2025		PROJECT: PHASE ONE ENVIRONMENTAL SITE ASSESSMENT 133 FORWARD AVENUE, OTTAWA, ONTARIO		project no. OTT-25011403-A0
DESIGN LW	CHECKED CK	TITLE: 1991 AERIAL PHOTOGRAPH		scale 1:3,000
DRAWN BY AS				FIG F-6

Filename: E:\OTT\OTT-25011403-A0_60_Execution\65 Drawings\OTT-25011403-A0_133-Forward-Ave_Ph-1.dwg
 Last Saved: Sep 26, 2025 11:15 AM Last Plotted: Sep 26, 2025 11:21 AM Plotted by: Severa

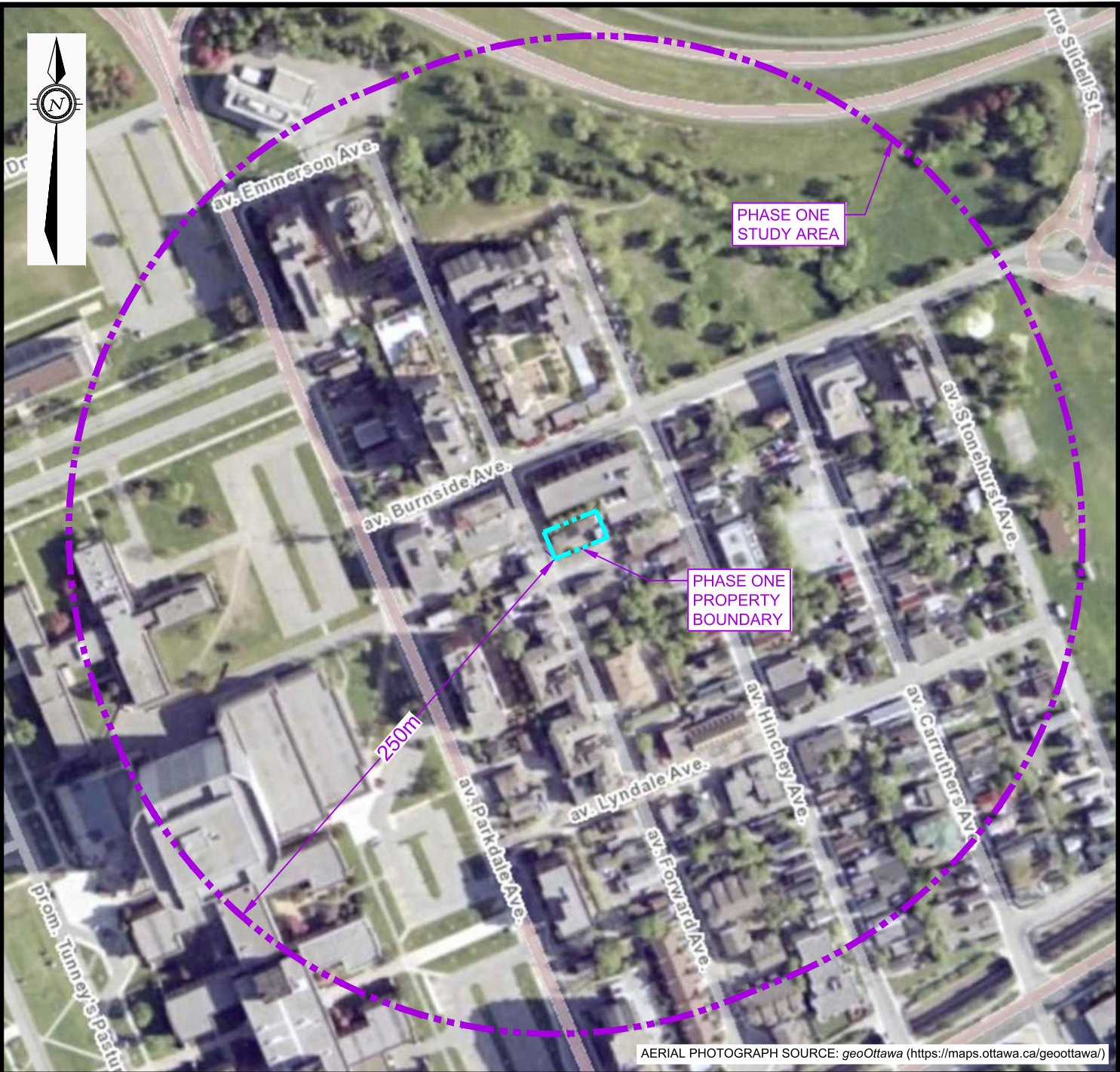

LEGEND

- PROPERTY BOUNDARY
- STUDY AREA (250m)

ORIGINAL SHEET SIZE = 8.5" X 11"

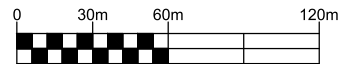

HORIZONTAL 1:3,000



EXP Services Inc. www.exp.com

t: +1.613.688.1899 | f: +1.613.225.7337
 2650 Queensview Drive, Suite 100
 Ottawa, ON K2B 8H6, Canada

DATE SEPTEMBER 2025		PROJECT: PHASE ONE ENVIRONMENTAL SITE ASSESSMENT 133 FORWARD AVENUE, OTTAWA, ONTARIO		project no. OTT-25011403-A0	
DESIGN LW	CHECKED CK	TITLE: 2002 AERIAL PHOTOGRAPH		scale 1:3,000	
DRAWN BY AS				FIG F-7	

Filename: E:\OTT\OTT-25011403-A0_60_Execution\65 Drawings\OTT-25011403-A0_133-Forward-Ave_Ph-1.dwg
 Last Saved: Sep 26, 2025 11:15 AM Last Plotted: Sep 26, 2025 11:21 AM Plotted by: Severa

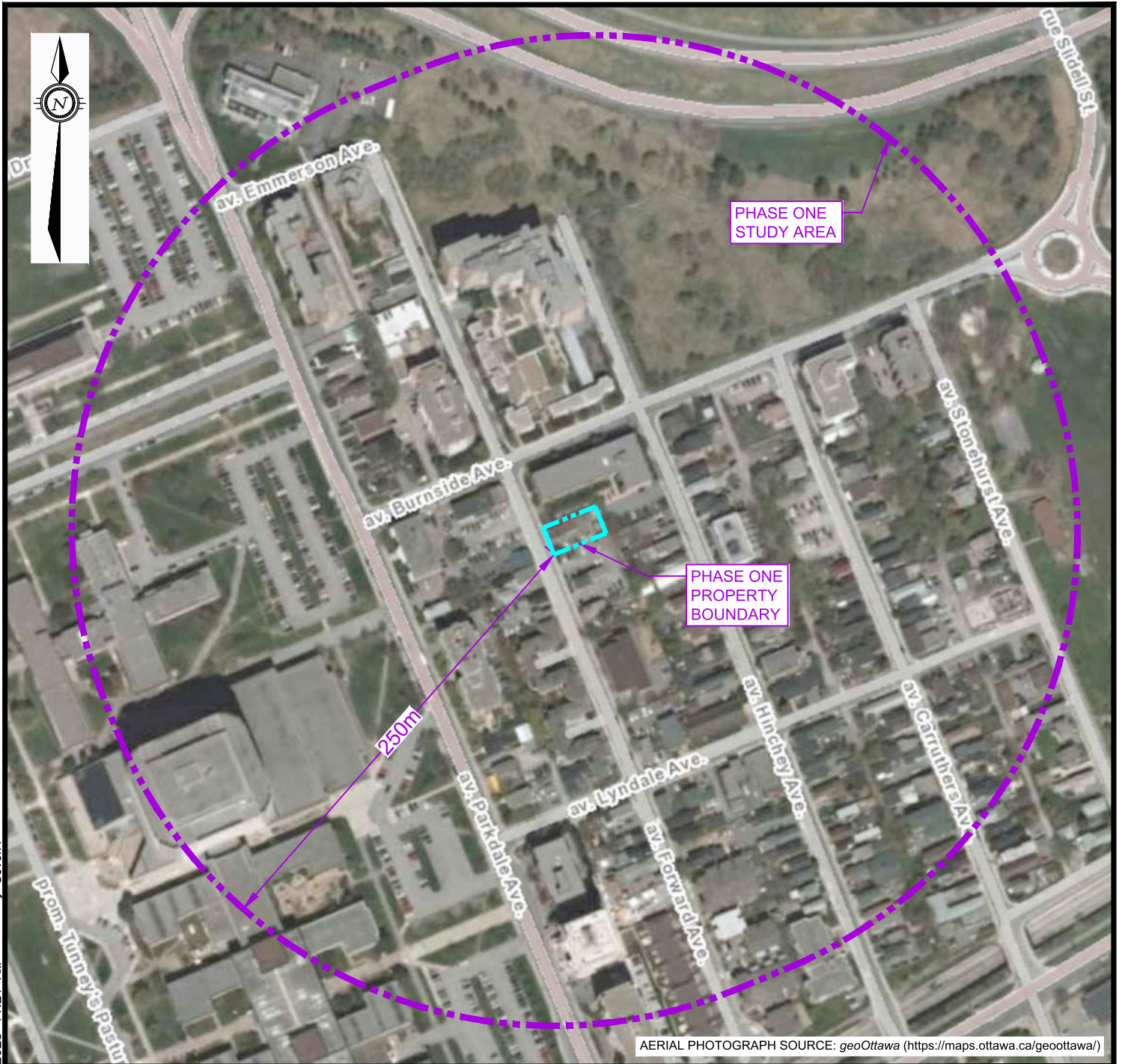

AERIAL PHOTOGRAPH SOURCE: geoOttawa (<https://maps.ottawa.ca/geottawa/>)

LEGEND

- - - - - PROPERTY BOUNDARY
- - - - - STUDY AREA (250m)

ORIGINAL SHEET SIZE = 8.5" X 11"

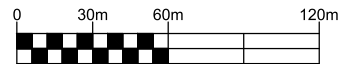

HORIZONTAL 1:3,000



EXP Services Inc. www.exp.com

t: +1.613.688.1899 | f: +1.613.225.7337
 2650 Queensview Drive, Suite 100
 Ottawa, ON K2B 8H6, Canada

DATE SEPTEMBER 2025		PROJECT: PHASE ONE ENVIRONMENTAL SITE ASSESSMENT 133 FORWARD AVENUE, OTTAWA, ONTARIO		project no. OTT-25011403-A0
DESIGN LW	CHECKED CK	TITLE: 2011 AERIAL PHOTOGRAPH		scale 1:3,000
DRAWN BY AS		FIG F-8		

Filename: E:\OTT\OTT-25011403-A0_60_Execution\65 Drawings\OTT-25011403-A0_133-Forward-Ave_Ph-1.dwg
 Last Saved: Sep 26, 2025 11:15 AM Last Plotted: Sep 26, 2025 11:21 AM Plotted by: Severa

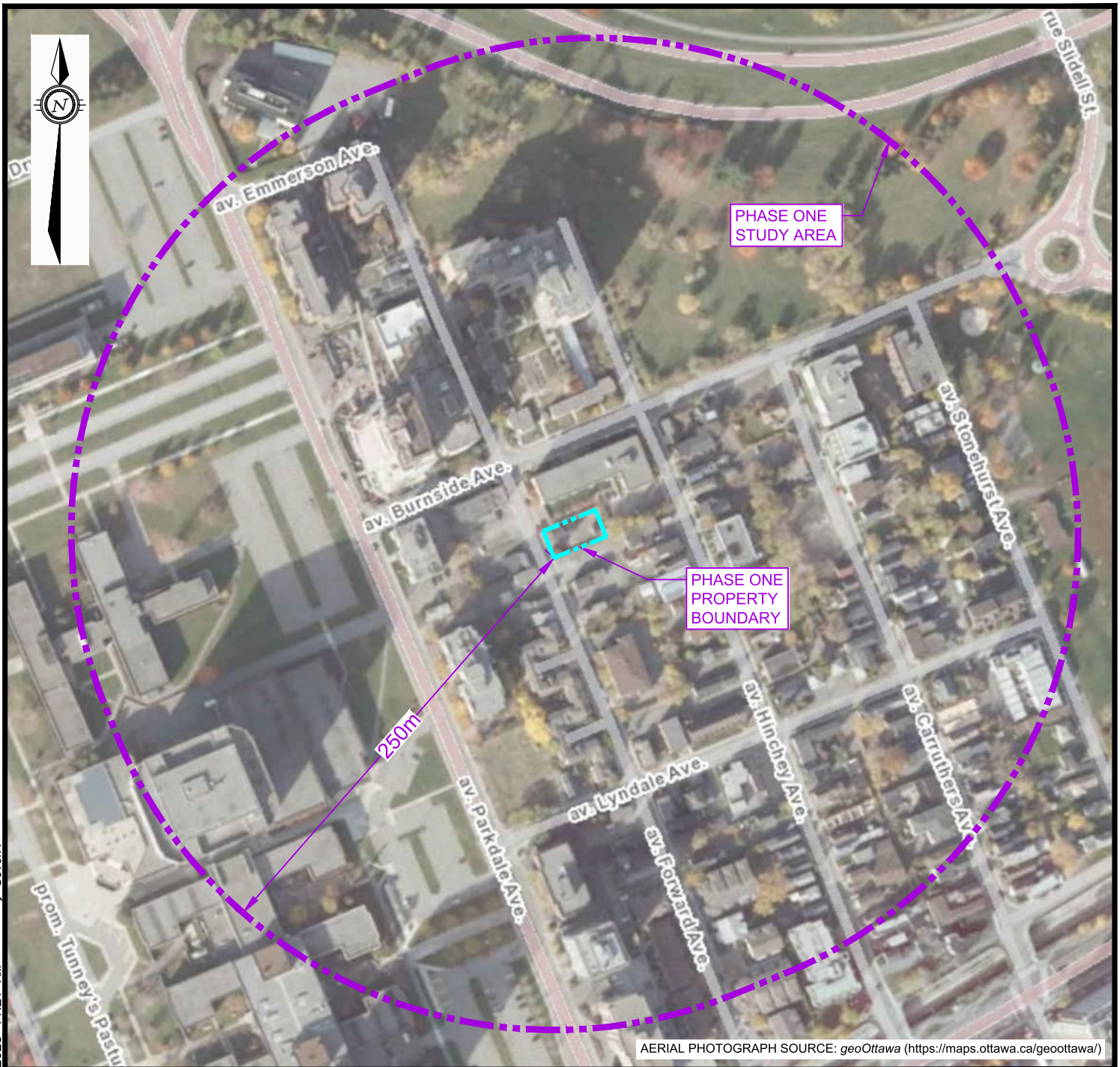

AERIAL PHOTOGRAPH SOURCE: *geoOttawa* (<https://maps.ottawa.ca/geoottawa/>)

LEGEND

- - - - - PROPERTY BOUNDARY
- - - - - STUDY AREA (250m)

ORIGINAL SHEET SIZE = 8.5" X 11"

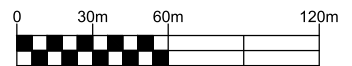

HORIZONTAL 1:3,000



EXP Services Inc. www.exp.com

t: +1.613.688.1899 | f: +1.613.225.7337
 2650 Queensview Drive, Suite 100
 Ottawa, ON K2B 8H6, Canada

DATE SEPTEMBER 2025		PROJECT: PHASE ONE ENVIRONMENTAL SITE ASSESSMENT 133 FORWARD AVENUE, OTTAWA, ONTARIO		project no. OTT-25011403-A0
DESIGN LW	CHECKED CK	TITLE: 2019 AERIAL PHOTOGRAPH		scale 1:3,000
DRAWN BY AS				FIG F-9

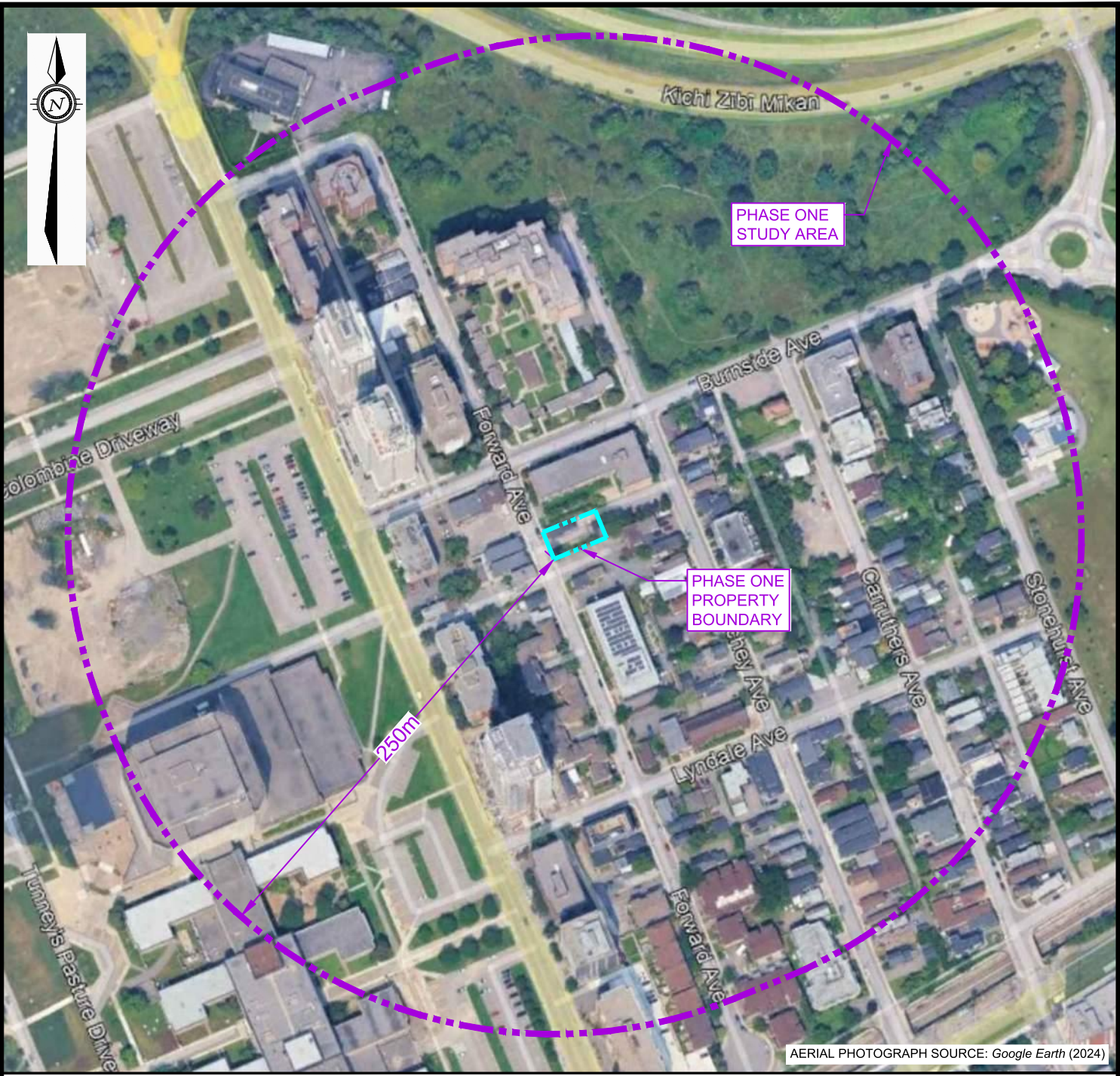

LEGEND

- - - - - PROPERTY BOUNDARY
- - - - - STUDY AREA (250m)

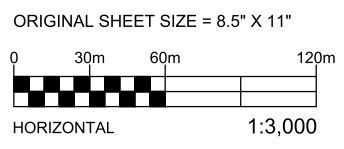

EXP Services Inc. www.exp.com
 t: +1.613.688.1899 | f: +1.613.225.7337
 2650 Queensview Drive, Suite 100
 Ottawa, ON K2B 8H6, Canada

DATE SEPTEMBER 2025		PROJECT: PHASE ONE ENVIRONMENTAL SITE ASSESSMENT 133 FORWARD AVENUE, OTTAWA, ONTARIO		project no. OTT-25011403-A0
DESIGN LW	CHECKED CK	TITLE: 2024 AERIAL PHOTOGRAPH		scale 1:3,000
DRAWN BY AS				FIG F-10

Filename: E:\OTT\OTT-25011403-A0_60_Execution\65_Drawings\OTT-25011403-A0_133-Forward-Ave_Ph-1.dwg
 Last Saved: Sep 26, 2025 11:15 AM Last Plotted: Sep 26, 2025 11:22 AM Plotted by: Severa

EXP Services Inc.

In-Harmony Developments Inc.
Phase One Environmental Site Assessment
133 Forward Avenue, Ottawa, Ontario
OTT-25011403-A0
October 3, 2025

Appendix F: Site Photographs



Photograph No. 1

View of the front of the site building.



Photograph No. 2

View of the rear of the site building.



Photograph No. 3

View of the detached garage.



Photograph No. 4

View of the propane tanks on the north side of the residence.



Photograph No. 5

View of the location of the former furnace oil AST in the basement of the residence.



Photograph No. 6

View of the interior of the residence.



Photograph No. 7

View of one of the garage at 140 Hinchey Street.



Photograph No. 8

View of residential properties along Forward Avenue