



## Phase One Environmental Site Assessment

770 and 774 Bronson Avenue and 557 Cambridge Street, Ottawa, Ontario

**Client:**

*Katasa Groupe*

**Type of Document:**

FINAL

**Project Name:**

Phase One Environmental Site Assessment

**Project Number:**

OTT-22019409-A0

**Prepared By:**

Leah Wells, P.Eng.

**Reviewed By:**

Patricia Stelmack, M.Sc., P.Eng.

EXP Services Inc.

100-2650 Queensview Drive

Ottawa, Ontario K2B 8H6

t: +1.613.688.1899

f: +1.613.225.7337

**Date Submitted:**

2022-09-22

*Katasa Groupe*  
*Phase One Environmental Site Assessment*  
*770 and 774 Bronson Avenue and 557 Cambridge Street, Ottawa, Ontario*  
*OTT-22019409-A0*  
*September 22, 2022*

## Legal Notification

This report was prepared by EXP Services Inc. for the account of **Katasa Groupe**.

Any use which a third party makes of this report, or any reliance on or decisions to be made based on it, are the responsibility of such third parties. EXP Services Inc. accepts no responsibility for damages, if any, suffered by any third party as a result of decisions made or actions based on this project.

## Table of Contents

Legal Notification.....	i
List of Figures.....	v
List of Appendices .....	v
Executive Summary .....	vi
1.0 Introduction.....	1
1.1 Objective.....	1
1.2 Phase One Property Information.....	1
2.0 Scope of Investigation .....	3
3.0 Records Review .....	4
3.1 Phase One ESA Study Area Determination.....	4
3.2 First Developed Use Determination .....	4
3.3 Fire Insurance Plans.....	4
3.4 Chain of Title.....	6
3.5 City Directories .....	6
3.6 Environmental Reports.....	7
3.7 Environmental Source Information .....	9
3.7.1 Ontario Ministry of the Environment, Conservation and Parks Records .....	9
3.7.2 Historical Land Use Inventory.....	9
3.7.3 Environmental Registry .....	10
3.7.4 Environmental Access.....	10
3.7.5 Hazardous Waste Information Network .....	10
3.7.6 Records of Site Condition .....	10
3.7.7 Coal Gasification Plants .....	11
3.7.8 PCB Storage Sites.....	11
3.7.9 Waste Disposal Sites.....	11
3.7.10 Former Industrial Sites .....	11
3.8 EcoLog ERIS Database Search .....	11
3.9 Physical Setting Sources .....	13

3.9.1 Aerial Photographs ..... 13

3.9.2 Topography, Hydrology, Geology ..... 14

3.9.3 Fill Materials ..... 14

3.9.4 Water Bodies and Areas of Natural Significance ..... 14

3.9.5 Well Records ..... 14

3.10 Site Operating Records ..... 15

4.0 Interviews ..... 16

5.0 Site Reconnaissance ..... 17

5.1 General Requirements ..... 17

5.2 Specific Observations at the Phase One Property ..... 17

5.2.1 Buildings and Structures ..... 17

5.2.2 Site Utilities and Services ..... 17

5.3 Storage Tanks ..... 17

5.3.1 Underground Storage Tanks ..... 17

5.3.2 Above Ground Storage Tanks ..... 17

5.4 Chemical Storage Handling and Floor Condition ..... 18

5.5 Areas of Stained Soil, Pavement or Stressed Vegetation ..... 18

5.6 Fill and Debris ..... 18

5.7 Air Emissions ..... 18

5.8 Odours ..... 18

5.9 Noise ..... 18

5.10 Other Observations ..... 18

5.11 Special Attention Items, Hazardous Building Materials and Designated Substances ..... 18

5.11.1 Asbestos ..... 18

5.11.2 Ozone Depleting Substances (ODSs) ..... 19

5.11.3 Lead ..... 19

5.11.4 Mercury ..... 19

5.11.5 Polychlorinated Biphenyls (PCB) ..... 19

5.11.6 Urea Formaldehyde Foam Insulation ..... 20

5.11.7 Radon.....20

5.11.8 Mould .....20

5.12 Other Substances .....21

5.13 Processing and Manufacturing Operations .....21

5.14 Hazardous Materials Use and Storage .....21

5.15 Vehicle and Equipment Maintenance Areas .....21

5.16 Oil/Water Separators .....21

5.17 Sewage and Wastewater Disposal .....21

5.18 Solid Waste Generation, Storage & Disposal .....21

5.19 Liquid Waste Generation, Storage & Disposal .....21

5.20 Unidentified Substances.....21

5.21 Hydraulic Lift Equipment .....21

5.22 Mechanical Equipment.....21

5.23 Abandoned and Existing Wells .....22

5.24 Roads, Parking Facilities and Right of Ways .....22

5.25 Adjacent and Surrounding Properties .....22

5.26 Enhanced Investigation Property .....22

5.27 Summary and Written Description of Investigation.....22

6.0 Review and Evaluation of Information .....24

6.1 Current and Past Uses .....24

6.2 Potentially Contaminating Activity .....24

6.3 Areas of Potential Environmental Concern .....25

6.4 Phase One Conceptual Site Model .....26

6.4.1 Buildings and Structures.....26

6.4.2 Water Bodies and Groundwater Flow Direction .....26

6.4.3 Areas of Natural Significance.....27

6.4.4 Water Wells.....27

6.4.5 Potentially Contaminating Activity.....27

6.4.6 Areas of Potential Environmental Concern .....29



6.4.7 Underground Utilities .....30

6.4.8 Subsurface Stratigraphy .....30

6.4.9 Uncertainty Analysis .....30

7.0 Conclusions .....31

8.0 References .....32

9.0 Limitation of Liability, Scope of Report, and Third Party Reliance .....34

10.0 Signatures .....35

## List of Figures

- Figure 1 – Site Location Plan
- Figure 2 – Site Plan
- Figure 3 – Phase One Conceptual Site Model

## List of Appendices

- Appendix A: Qualifications of Assessors
- Appendix B: Figures
- Appendix C: Survey Plan
- Appendix D: Fire Insurance Plans, Title Search, Municipal Records & Provincial Records
- Appendix E: EcoLog ERIS Report
- Appendix F: Aerial Photographs
- Appendix G: Site Photographs

## Executive Summary

EXP Services Inc. (EXP) was retained by Katasa Groupe to conduct a Phase One Environmental Site Assessment (ESA) of the property located at 770 and 774 Bronson Avenue and 557 Cambridge Street in Ottawa, Ontario (hereinafter referred to as the 'Phase One property'). The purpose of the investigation was to support the filing of a Record of Site Condition (RSC).

A Phase One ESA is a systematic qualitative process to assess the environmental condition of a site based on its historical and current uses. This Phase One ESA was conducted in accordance with the Phase One ESA standard as defined by Ontario Regulation 153/04, as amended, and in accordance with generally accepted professional practices.

The purpose of this Phase One ESA is to determine if past or present site activities have resulted in actual or potential contamination at the Phase One property. It is understood that the report will be used to support a site plan application for re-development.

EXP understands that the most recent use of the Phase One property is commercial and that the proposed future use is residential and commercial. Consequently, since the proposed future use of the property is more sensitive than its previous use a Record of Site Condition (RSC) will be required.

The Phase One property has the municipal addresses of 770 Bronson Avenue, 774 Bronson Avenue, and 557 Cambridge Street in Ottawa, Ontario. The Phase One property is irregular in shape and has a total area of approximately 0.45 hectares.

The property at 770 Bronson Avenue is occupied by a vacant gas station. It is legally described as Part Lots 1 and 2, Registered Plan 28, City of Ottawa. The property identification number (PIN) is 04103-0205. The property at 774 Bronson Avenue is vacant and currently used as a parking lot. It is legally described as Lots 3 and 4, Registered Plan 28, City of Ottawa. The PIN is 04103-0125 (LT). The property at 557 Cambridge Street is vacant and currently used as a parking lot. It is legally described as Lot 37 and Part Lot 38, Registered Plan 28, Part 4 Registered Plan 5R14360, City of Ottawa. The PIN is 04103-0215 (LT).

Historically, a multi-tenanted commercial building constructed *circa* 1915 was present at 774 Bronson Avenue. These buildings were demolished *circa* 2014 and the property is currently used as a parking lot. The property at 770 Bronson was first developed with the existing building constructed *circa* 1930. The property operated as a gas station until *circa* 2000 and operated as a repair garage until 2015. The garage building is still present but currently vacant. All of the petroleum handling equipment has been removed. The property at 557 Cambridge Street was first developed *circa* 1925 for commercial purposes. The buildings were demolished *circa* 2014 and the property is currently used as a parking lot.

The following on-site potentially contaminating activities (PCA) were identified:

- PCA #10 – Commercial Autobody Shops – 770 Bronson Avenue (Phase One property) – Former service garage;
- PCA #28 – Gasoline and Associated Products Storage in Fixed Tanks – 770 Bronson Avenue (Phase One property) – Former gas station with three UST;
- PCA #28 – Gasoline and Associated Products Storage in Fixed Tanks – 770 Bronson Avenue (Phase One property) – Former heating oil AST along west interior building wall;
- PCA #28 – Gasoline and Associated Products Storage in Fixed Tanks – 770 Bronson Avenue (Phase One property) – Former waste oil AST along the south exterior wall of the garage building;
- PCA #28 – Gasoline and Associated Products Storage in Fixed Tanks – 774 Bronson Avenue (Phase One property) – Former heating oil AST in the former north residential building;
- PCA #28 – Gasoline and Associated Products Storage in Fixed Tanks – 774 Bronson Avenue (Phase One property) – Former heating oil AST in the south residential building;
- PCA #28 – Gasoline and Associated Products Storage in Fixed Tanks – 774 Bronson Avenue (Phase One property) – Former heating oil AST in the former commercial building;

- PCA #28 – Gasoline and Associated Products Storage in Fixed Tanks – 557 Cambridge Street (Phase One property) – Former heating oil AST in the south office building;
- PCA #28 – Gasoline and Associated Products Storage in Fixed Tanks – 557 Cambridge Street (Phase One property) – Former heating oil AST in the middle office building;
- PCA #28 – Gasoline and Associated Products Storage in Fixed Tanks – 557 Cambridge Street (Phase One property) – Former heating oil AST in the north office building;
- PCA #28 – Gasoline and Associated Products Storage in Fixed Tanks – 557 Cambridge Street (Phase One property) – Oil skimmings collected in former commercial building on east side of 557 Cambridge Street;
- PCA #30 – Importation of Fill Material of Unknown Quantity – Entire Phase One property – Fill material brought to the site to backfill excavations, including tank nest and building foundations;
- PCA #31 – Ink Manufacturing, Processing and Bulk Storage – 774 Bronson Avenue – Former commercial printing operation on south part of parcel (former address of 784 Bronson Avenue);
- PCA #59 – Wood Treating and Preservative Facility and Bulk Storage of Treated and Preserved Wood Products – 557 Cambridge Avenue (Phase One property) – Western part of the site was historically used for wood treating; and
- PCA #Other – Application of de-icing salt - All former paved areas throughout the Phase One Property.

By definition, all of the above PCA have resulted in APEC on the Phase One property.

The following PCA have been identified in the Phase One study area:

- PCA #10 – Commercial Autobody Shops – 400 Bell Street (125 m west) – Former garage with UST;
- PCA #28 – Gasoline and Associated Products Storage in Fixed Tanks – 400 Bell Street (125 m west) – Former garage with UST;
- PCA #28 – Gasoline and Associated Products Storage in Fixed Tanks – 735 Carling Avenue (225 m west) – Former gas station with three UST;
- PCA #28 – Gasoline and Associated Products Storage in Fixed Tanks – 748 Bronson Avenue (now 265 Carling Avenue) (40 m north) – Former gas station;
- PCA #37 – Operation of Dry Cleaning Equipment (where chemicals are used) – 786-788 Bronson Street (immediately south of Phase One property) – Former dry cleaner;
- PCA #46 – Rail Yards, Tracks and Spurs – Between Cambridge Street and Dow’s Lake (150 m southwest) – Rail spurs at the Fraserfield Lumber Yard in early 1900s;
- PCA #55 – Transformer Manufacturing, Processing and Use – 227 Carling Avenue (now 247 Glebe Avenue) (60 m northeast) – Hydro sub station; and,
- PCA #59 – Wood Treating and Preservative Facility and Bulk Storage of Treated and Preserved Wood Products – Between Cambridge Street and Dow’s Lake (150 m southwest) – Former Fraserfield Lumber Yard.

The former dry-cleaning operation at 786-788 Bronson Avenue is immediately adjacent and south of the Phase One property and may have resulted in contamination to the Phase One property. Therefore, this PCA results in an APEC on the Phase One property.

The former gas station at 735 Carling Avenue, the former lumber yard and rail spur lines at Fraserfield Lumber yard, and the former garage at 400 Bell Street were all located over 150 m from the Phase One property. Due to the separation distance from the Phase One property and the low hydraulic conductivity of the bedrock, these operations were not considered to result in APEC on the Phase One property.

The former gas station at 265 Carling Avenue and the hydro substation at 247 Glebe Avenue are located approximately 40 m north and 60 m northeast, respectively. The potential contaminants of concern associated with the former gas station at 265 Carling Avenue are the same as those associated with the former gas station on the Phase One property itself. Thus, if groundwater is present with such contaminants, the source will be assumed to be the former gas station on the Phase One property itself. The potential contaminants of concern associated with the hydro substation are polychlorinated biphenyls (PCB), which are relatively non-motile and, therefore, unlikely to migrate to the Phase One property. Further, these two PCA are located downgradient of the Phase One property, based on the inferred regional flow direction. Therefore, these operations were located downgradient of the Phase One property and were determined not to result in APEC on the Phase One property.

The following APEC were identified on the Phase One property:

Area of Potential Environmental Concern (APEC)	Location of APEC on Phase One Property	Potentially Contaminating Activity (PCA)	Location of PCA (On-Site or Off-Site)	Contaminants of Potential Concern	Media Potentially Impacted (Groundwater, Soil and/or Sediment)
<b>1. Former automotive garage at 770 Bronson Avenue</b>	Garage building footprint	PCA #10 – Commercial autobody shop	On-Site	BTEX, PHC, VOC, metals	Soil and groundwater
<b>2. Former gas station at 770 Bronson Avenue</b>	Northeast part of the Phase One property	PCA #28 – Gasoline and Associated Products Storage in Fixed Tanks	On-site	BTEX, PHC, VOC, metals	Soil and groundwater
<b>3. Former heating oil AST at 770 Bronson Avenue</b>	Along west interior building wall	PCA #28 – Gasoline and Associated Products Storage in Fixed Tanks	On-site	BTEX, PHC, VOC, PAH	Soil and groundwater
<b>4. Former waste oil AST at 770 Bronson Avenue</b>	Along south exterior building wall	PCA #28 – Gasoline and Associated Products Storage in Fixed Tanks	On-site	BTEX, PHC, VOC, PAH, metals	Soil and groundwater
<b>5. Former heating oil AST in the north residential building at 774 Bronson Avenue</b>	Former north residential building footprint	PCA #28 – Gasoline and Associated Products Storage in Fixed Tanks	On-site	BTEX, PHC, VOC, PAH	Soil and groundwater
<b>6. Former heating oil AST in the south residential building at 774 Bronson Avenue</b>	Former south residential building footprint	PCA #28 – Gasoline and Associated Products Storage in Fixed Tanks	On-site	BTEX, PHC, VOC, PAH	Soil and groundwater
<b>7. Former heating oil AST in the commercial building at 774 Bronson Avenue</b>	Former building footprint in southeast corner of Phase One property	PCA #28 – Gasoline and Associated Products Storage in Fixed Tanks	On-site	BTEX, PHC, VOC, PAH	Soil and groundwater
<b>8. Former heating oil AST in the south commercial building at 557 Cambridge Street</b>	Former building footprint on southwest corner of 557 Cambridge Street	PCA #28 – Gasoline and Associated Products Storage in Fixed Tanks	On-site	BTEX, PHC, VOC, PAH	Soil and groundwater
<b>9. Former heating oil AST in the centre commercial building at 557 Cambridge Street</b>	Former building footprint adjacent to west-centre property line of 557 Cambridge Street	PCA #28 – Gasoline and Associated Products Storage in Fixed Tanks	On-site	BTEX, PHC, VOC, PAH	Soil and groundwater
<b>10. Former heating oil AST in the north commercial building at 557 Cambridge Street</b>	Former building footprint on northwest corner of 557 Cambridge Street	PCA #28 – Gasoline and Associated Products Storage in Fixed Tanks	On-site	BTEX, PHC, VOC, PAH	Soil and groundwater

Area of Potential Environmental Concern (APEC)	Location of APEC on Phase One Property	Potentially Contaminating Activity (PCA)	Location of PCA (On-Site or Off-Site)	Contaminants of Potential Concern	Media Potentially Impacted (Groundwater, Soil and/or Sediment)
<b>11. Oil skimmings collected at former contractors' yard at 557 Cambridge Street</b>	Within building footprint of former contractor building in south-centre part of Phase One property	PCA #28 – Gasoline and Associated Products Storage in Fixed Tanks	On-site	BTEX, PHC, PAH	Soil and groundwater
<b>12. Fill used to backfill former UST excavations and former building footprints</b>	Entire Phase One property	PCA #30 – Importation of Fill Material of Unknown Quality	On-site	BTEX, PHC, PAH, metals	Soil
<b>13. Former commercial printing operation</b>	Former building footprint in southeast corner of Phase One property	PCA #31 – Ink Manufacturing, Processing and Bulk Storage	On-site	VOC	Groundwater
<b>14. Former dry cleaner at 786-788 Bronson Avenue</b>	Along south property line shared with former dry cleaner	PCA #37 – Operation of Dry Cleaning Equipment (where chemicals are used)	Off-site	VOC	Groundwater
<b>15. Former treated lumber storage at 557 Cambridge Street</b>	West part of the Phase One property	PCA #59 – Wood Treating and Preservative Facility and Bulk Storage of Treated and Preserved Wood Products	On-site	PAH, PHC, Chlorophenols	Soil and groundwater
<b>16. All former paved areas throughout the Phase Two Property</b>	Former paved driveways and parking lots at Phase One property	PCA #Other – Application of de-icing salt	On-site	EC, SAR	Soil

The Qualified Person who oversaw this work, Patricia Stelmack, M.Sc., P.Eng., recommends that a Phase Two ESA be conducted to address the PCA that may have adversely affected the Phase One property.

A Phase Two ESA is deemed to be warranted because the Phase One property has, historically, been used for commercial operations. It is understood that future development of the Phase One property will be residential. As a result, a Record of Site Condition must be filed.

The Qualified Person can confirm that the Phase One Environmental Site Assessment was conducted per the requirements of Ontario Regulation 153/04, as amended, and in accordance with generally accepted professional practices.

*This executive summary is a brief synopsis of the report and should not be read in lieu of reading the report in its entirety.*

## 1.0 Introduction

EXP Services Inc. (EXP) was retained by Katasa Groupe to conduct a Phase One Environmental Site Assessment (ESA) of the property located at 770 and 774 Bronson Avenue and 557 Cambridge Street in Ottawa, Ontario (hereinafter referred to as the 'Phase One property'). The purpose of the investigation was to support the filing of a Record of Site Condition (RSC).

A Phase One ESA is a systematic qualitative process to assess the environmental condition of a site based on its historical and current uses. This Phase One ESA was conducted in accordance with the Phase One ESA standard as defined by Ontario Regulation 153/04, as amended, and in accordance with generally accepted professional practices. Subject to this standard of care, EXP makes no express or implied warranties regarding its services and no third-party beneficiaries are intended. Limitation of liability, scope of report and third-party reliance are outlined in Section 9 of this report.

Please note that general environmental management and housekeeping practices were reviewed as part of this assessment insofar as they could impact the environmental condition of the property, however, a detailed review of regulatory compliance issues was beyond the scope of our investigation. This Phase One ESA does not constitute an audit of environmental management practices, indicate geotechnical conditions or identify geologic hazards.

### 1.1 Objective

The purpose of this Phase One ESA is to determine if past or present site activities have resulted in actual or potential contamination at the Phase One property. It is understood that the report will be used to support a site plan application for re-development.

EXP understands that the most recent use of the Phase One property is commercial and that the proposed future use is residential and commercial. Consequently, since the proposed future use of the property is more sensitive than its previous use a Record of Site Condition (RSC) will be required.

EXP personnel who conducted assessment work for this project included Mark McCalla, P.Geo., Leah Wells, P.Eng., and the Qualified Person who oversaw this work, Patricia Stelmack, M.Sc., P.Eng. An outline of their qualifications is provided in Appendix A.

### 1.2 Phase One Property Information

The Phase One property has the municipal addresses of 770 Bronson Avenue, 774 Bronson Avenue, and 557 Cambridge Street in Ottawa, Ontario. The Phase One property is irregular in shape and has a total area of approximately 0.45 hectares. A Site Location Plan is provided as Figure 1 and a Site Plan is provided as Figure 2 in Appendix B.

The property at 770 Bronson Avenue is occupied by a vacant gas station. It is legally described as Part Lots 1 and 2, Registered Plan 28, City of Ottawa. The property identification number (PIN) is 04103-0205.

The property at 774 Bronson Avenue is vacant and currently used as a parking lot. It is legally described as Lots 3 and 4, Registered Plan 28, City of Ottawa. The PIN is 04103-0125 (LT).

The property at 557 Cambridge Street is vacant and currently used as a parking lot. It is legally described as Lot 37 and Part Lot 38, Registered Plan 28, Part 4 Registered Plan 5R14360, City of Ottawa. The PIN is 04103-0215 (LT).

The approximate Universal Transverse Mercator (UTM) coordinates for the Phase One property centroid are Zone 18, 445213 m E and 5027661 m N. The UTM coordinates are based on measurements from Google Earth Pro, published by the Google Limited Liability Company (LLC). The accuracy of the centroid is estimated to be less than 10 m.

Site identification details are provided in Table 1.

**Table 1: Site Identification Details**

<b>Civic Address</b>	770 and 774 Bronson Avenue, 557 Cambridge Street, Ottawa, Ontario
<b>Current Land Use</b>	Commercial
<b>Proposed Future Land Use</b>	Commercial and Residential
<b>Property Identification Number</b>	04103-0205, 04103-0125, 04103-0215
<b>UTM Coordinates</b>	NAD83 18T 445213 m E and 5027661 m N
<b>Site Area</b>	0.45 hectares
<b>Property Owner</b>	10467855 Canada Inc.

A survey plan of the Phase One property was completed by Annis, O’Sullivan, and Vollebekk Ltd. in November 2015. A copy of the survey plan is provided in Appendix C.

The Phase One property is owned by 10467855 Canada Inc. Authorization to proceed with this investigation was provided by Ms. Chaxu Baria of Katasa Groupe.

## 2.0 Scope of Investigation

The scope of work for the Phase One ESA consisted of the following activities:

- Reviewing the historical occupancy of the Phase One property through the use of available archived and relevant municipal and business directories, fire insurance plans (FIP), topographical maps, and aerial photographs;
- Reviewing municipal and provincial records to determine whether activities that have occurred within the Phase One study area pose a potential environmental concern to the Phase One property;
- Obtaining an EcoLog Environmental Risk Information Services Ltd. (ERIS) report for the Phase One property and surrounding properties within a 250-metre radius of the Phase One property;
- Reviewing available geological maps, well records and utility maps for the vicinity of the Phase One property;
- Obtaining a search of land title and assessment rolls for the Phase One property;
- Conducting at least one reconnaissance of the Phase One property and surrounding properties within a 250-metre radius of the Phase One property in order to identify the presence of actual and/or potential environmental contaminants or concerns of significance;
- Conducting interviews with designated representative(s) as a resource for current and historical information;
- Reviewing the current use of the Phase One property and any land use practices that may have impacted its environmental condition;
- Reviewing the current use of the surrounding properties and any land use practices that may have impacted the environmental condition of the Phase One property; and,
- Preparing a report to document the findings.

In completing the scope of work, EXP did not conduct any intrusive investigations, including sampling, analyses, or monitoring. EXP has confirmed neither the completeness nor the accuracy of any of the records that were obtained or of any of the statements made by others.

## 3.0 Records Review

### 3.1 Phase One ESA Study Area Determination

The Phase One study area comprises the Phase One property and surrounding properties wholly or partly within 250 metres of the property boundaries. The 250-metre radius was used to gain an understanding of the current and past uses of surrounding properties to determine whether such uses may have contributed to subsurface environmental impacts at the Phase One property. At the time of the site reconnaissance, land usage within 250 metres of the Phase One property was primarily residential and commercial.

The Phase One property is zoned AM, arterial main street. The surrounding properties to the north and south are also primarily zoned arterial main street. Properties to the west are zoned residential, and properties to the east are zoned residential and institutional.

The Phase One study area is shown on Figure 3 in Appendix B.

### 3.2 First Developed Use Determination

Historically, a multi-tenanted commercial building constructed *circa* 1915 was present at 774 Bronson Avenue. These buildings were demolished *circa* 2014 and the property is currently used as a parking lot.

The property at 770 Bronson was first developed with the existing building constructed *circa* 1930. The property operated as a gas station until *circa* 2000 and operated as a repair garage until 2015. The garage building is still present but currently vacant. All of the petroleum handling equipment has been removed.

The property at 557 Cambridge Street was first developed *circa* 1925 for commercial purposes. The buildings were demolished *circa* 2014 and the property is currently used as a parking lot.

### 3.3 Fire Insurance Plans

EXP reviewed the Catalogue of Canadian Fire Insurance Plans 1875 – 1975. Fire insurance plans for the years 1912, 1922, 1948 and 1956 were reviewed. The following was noted:

- The 1912 FIP shows that the properties at 770 Bronson Avenue (formerly 632 Carling Avenue) and 557 Cambridge Street (formerly 327 Turner Street) are vacant. The property at 774 Bronson Avenue consists of the municipal addresses, 772-776 Bronson Avenue, and two residential buildings and a garage are present on the property. The J.R. Booth Fraserfield lumber yard is present to the west of the Phase One property. Rail spur lines associated with the lumber yard are also present to the west.
- The 1922 FIP shows that the properties at 770 Bronson Avenue and 557 Cambridge Street are similarly developed to the 1912 FIP. The garage on the south side of 774 Bronson Avenue has been demolished, although the residential unit is still present, and replaced with a multi-unit residential building, with an addition at the rear.
- The 1948 FIP shows that the property at 770 Bronson Avenue has been developed with a gas station. Three UST are present on the northeast corner of the site. The property at 774 Bronson Avenue is similarly developed to the 1922 FIP. The property at 557 Cambridge Street has been developed with a contractor's yard. A planing mill and lumber storage has been developed south adjacent to the Phase One property. The lumber yard is no longer present to the west and has been replaced primarily by residential buildings.
- The 1963 FIP shows that a large 'C' shaped building is present at 557 Cambridge Street identified as G.A. Crain & Sons Ltd. Contractors. The properties at 770 and 774 Bronson Avenue are similarly developed to the 1948 FIP. A lumber yard and planing mill area located south adjacent to the Phase One property.

Based on a review of the FIP, the following PCA were identified:

Location	Proximity to the Site		Years	Environmental Concern to Site and Rationale
<b>Between Cambridge Street and Dows Lake</b>	150 m southwest	Rail Spur Lines at the Fraserfield Lumber Yard	1912 1922	PCA #46
<b>770 Bronson Avenue</b>	Phase One property	Gas station with three UST	1948 1956	PCA #28
<b>735 Carling Avenue (Now 601 Booth Street)</b>	225 m west	Gas station with three UST	1948 1963	PCA #28
<b>400 Bell Street (Now 299 Carling Avenue)</b>	125 m west	Garage with UST	1948 1963	PCA #10 and PCA #28
<b>227 Carling Avenue (now 247 Glebe Avenue)</b>	40 m northeast	Hydro sub station	1948	PCA #55
<b>786-788 Bronson Street</b>	20 m south	Dry cleaner	1963	PCA #37

In addition, oil was predominantly used as a heating source starting in the 1950s. It is inferred that any buildings constructed after the late 1960s or early 1970s would be heated with natural gas. Therefore, it is assumed that the two residential buildings and the commercial building at 774 Bronson Avenue, the garage building at 770 Bronson Avenue, and the three office buildings at 557 Cambridge Avenue were historically heated with oil.

The following PCA were identified:

- 770 Bronson Avenue (Phase One property) – Former gas station with three UST, former garage (PCA #28 – Gasoline and Associated Products Storage in Fixed Tanks, PCA #10 – Commercial Autobody Shops);
- 774 Bronson Avenue (Phase One property) – Former heating oil AST in the north residential building (PCA #28 – Gasoline and Associated Products Storage in Fixed Tanks);
- 774 Bronson Avenue (Phase One property) – Former heating oil AST in the south residential building (PCA #28 – Gasoline and Associated Products Storage in Fixed Tanks);
- 774 Bronson Avenue (Phase One property) – Former heating oil AST in the commercial building (PCA #28 – Gasoline and Associated Products Storage in Fixed Tanks);
- 770 Bronson Avenue (Phase One property) – Former heating oil AST in the west side of the garage building (PCA #28 – Gasoline and Associated Products Storage in Fixed Tanks);
- 557 Cambridge Street (Phase One property) – Former heating oil AST in the north office building (PCA #28 – Gasoline and Associated Products Storage in Fixed Tanks);
- 557 Cambridge Street (Phase One property) – Former heating oil AST in the middle office building (PCA #28 – Gasoline and Associated Products Storage in Fixed Tanks); and,
- 557 Cambridge Street (Phase One property) – Former heating oil AST in the south office building (PCA #28 – Gasoline and Associated Products Storage in Fixed Tanks).
- 786-788 Bronson Street (20 m south) – Former dry cleaner (PCA #37 – Operation of Dry Cleaning Equipment (where chemicals are used)).

- 277 Carling Avenue (40 m northeast) – Hydro sub station (PCA #55 – Transformer Manufacturing, Processing and Use);
- Between Cambridge Street and Dows Lake (150 m southwest) – Rail spur lines at the Fraserfield Lumber Yard in 1912 and 1922 (PCA #46 – Rail Yards, Tracks and Spurs; PCA #59 – Wood Treating and Preservative Facility and Bulk Storage of Treated and Preserved Wood Products);
- 735 Carling Avenue (225 m west) – Former gas station with three UST (PCA #28 – Gasoline and Associated Products Storage in Fixed Tanks);
- 400 Bell Street (125 m west) – Former garage with UST (PCA #10 – Commercial Autobody Shops, PCA #28 – Gasoline and Associated Products Storage in Fixed Tanks);

### 3.4 Chain of Title

As part of the previous Phase One ESA reports, chains of title were obtained for the Phase One property.

The property at 774 Bronson Avenue was transferred from the Crown to a private owner in 1801. The property was subsequently owned by individuals until 1924 when it was transferred to the Shaw Bread Company Ltd. Since 1924, the property has been subsequently transferred between seven commercial owners.

The property at 557 Cambridge Street was transferred from the Crown to a private owner in 1801. The property was subsequently transferred between individuals until 1970, when the title was transferred to George Crain and Sons Limited. Since 1970, the property has been subsequently transferred between seven commercial owners.

### 3.5 City Directories

As part of the current Phase One ESA, city directories pertaining to the site were requested from the EcoLog Environmental Risk Information Services (or EcoLog ERIS) for the municipal street directories in the Phase One study area. EcoLog ERIS is an environmental database and information service provider.

None of the streets in the Phase One study area were listed prior to 1924.

The following properties of interest were noted:

Location	Proximity to the Site		Years	Potentially Contaminating Activity (PCA)
<b>770 Bronson Avenue</b>	Phase One property	Gas Station Auto garage	1944 to 2000 2000 to 2011	PCA #10 and PCA #28
<b>774 Bronson Avenue</b>		Residential Computer repair	1929 to 2011 1989	No
<b>557 Cambridge Street</b>		Black & McDonald Hum Magazine Distinct Features/Dynomight Cartoons TESC Contracting	1974 to 1988 1995 2002 2006 to 2011	No
<b>247 Glebe Avenue</b>	40 m northeast	Hydro Sub Station	1950 to 2011	PCA #55
<b>786-788 Bronson Avenue</b>	Directly South	Residential Langley's Cleaners Public Service Canada Smiths Treatment Centre	1944 to 1949 1940 to 1970 1964 to 1984 1988 to 2011	PCA #37

Location	Proximity to the Site		Years	Potentially Contaminating Activity (PCA)
<b>784 Bronson Avenue</b>	15 m south	Photo finisher/print shop CU copy	1950 to 1960 2000	PCA #31

### 3.6 Environmental Reports

The following previous environmental reports regarding the Phase One property were provided to EXP for review:

1. Golder Associates, *Phase One Environmental Site Assessment, 770 Bronson Avenue, Ottawa, Ontario, August 2015.*

The Phase One ESA was conducted in support of potential redevelopment of the property at 770 Bronson Avenue. The report also summarized previous reports conducted at the site, including a Phase II ESA conducted in 2004, and a Phase I ESA conducted in 2010.

The 2004 Phase II ESA consisted of four boreholes which were drilled at the four corners of the site, one of which was in the vicinity of the UST. The boreholes were terminated on bedrock. Surficial soil was identified as fill, and no groundwater was encountered. At least two of the boreholes were sampled for total petroleum hydrocarbons (TPH). No exceedances of the applicable standards were identified.

The 2010 and 2015 Phase I ESAs identified the following PCA:

- Former gas station with three underground storage tanks (UST) located on the northeast part of the Site (PCA #28);
- Automotive garage with two in-ground hydraulic hoists and an oil water separator (PCA #10);
- Hydro substation with three transformers on the northeast corner of Bronson Avenue and Glebe Avenue (PCA #55);
- Former railway and lumber yard located approximately 150 m southwest of the site (PCA #46);
- Former commercial printing operation located approximately 40 m south of the property (PCA #31);
- Former dry cleaner located approximately 60 m south of the Phase One property (PCA #37);
- The garage building was formerly heated with oil (PCA #28);
- Former AST on the west interior of the garage building (PCA #28); and,
- Former AST along the south exterior garage wall (PCA #28).

Due to the separation distance and/or the down gradient location from the Phase One property, none of the off-site PCA were determined to result in APEC. A Phase One ESA was recommended to address the automotive garage and the former gas station on the Phase One property.

2. Golder Associates, *Phase One Environmental Site Assessment, 770 Bronson Avenue, Ottawa, Ontario, August 2015.*

The Phase One ESA was conducted to address the APEC identified in the 2015 Phase One ESA. Five boreholes were advanced at the site, all of which were completed as monitoring wells. All of the wells were installed in the bedrock, which was present between 2.4 and 3.1 metres below ground surface (m bgs). Surficial soil generally consisted of sand and gravel fill material. No native soil was identified on the site. Groundwater was not present in the overburden. The groundwater flow direction was to the north towards Carling Avenue. It was inferred that utilities along Carling Avenue were influencing the direction of local groundwater flow.

Eight soil samples and four groundwater samples were submitted for analysis of volatile organic compounds (VOC), petroleum hydrocarbons (PHC), and polycyclic aromatic hydrocarbons (PAH). Soil and groundwater samples were compared to the Table 3 site condition standards (SCS) for non-potable groundwater and residential land use.

One of the soil samples exceeded Table 3 SCS for PHC F3. The remainder of the soil samples and all of the groundwater samples were within the Table 3 SCS. A risk assessment of remediation was recommended prior to re-development.

3. Golder Associates, *Technical Memorandum, Remedial Action Plan*, August 2016.

Approximately 150 m<sup>3</sup> of PHC-impacted soil was identified in the northeast corner of the site. No impact was identified below 1.5 m bgs, and no groundwater contamination was identified. It was recommended that the impacted soil be excavated and sent to a landfill.

4. WSP Canada Inc., *Phase 1 Environmental Site Assessment, 774 Bronson Avenue and 557 Cambridge Street South, Ottawa, Ontario*, December 2015.

This Phase One ESA included the property at 774 Bronson Avenue, as well as the adjacent property to the west. At the time of the investigation, the site was vacant with the exception of two unoccupied office trailers along Bronson Avenue.

This report included a summary of a Phase II investigation completed in 2011 (which was not provided to EXP), which indicated that there were soil exceedances of the Table 7 SCS for mercury and lead. Groundwater samples also exceeded the Table 7 SCS in two monitoring wells for PHC F3 and F4.

The 2015 Phase One ESA identified the following PCA:

- Fill material of unknown quality on the site (PCA #30);
- Historic heating oil AST in the former buildings (PCA #28);
- Wood preservation southeast corner of the Phase One property (PCA #59);
- Former gas station with three underground storage tanks (UST) located on the north adjacent property (770 Bronson Street) (PCA #28);
- Hydro substation with three transformers on the northeast corner of Bronson Avenue and Glebe Avenue (PCA #55);
- Former railway and lumber yard located approximately 150 m southwest of the site (PCA #46); and,
- Former dry cleaner located south adjacent to the Phase One property.

Due to the separation distance and/or the downgradient location from the site, the hydro substation, former lumber yard and rail spur lines, were determined not to result in APEC. The remaining PCA were determined to result in APCEs. Four APEC were identified on the site. A Phase One ESA was recommended to address the APEC.

5. WSP Canada Inc., *Phase One Environmental Site Assessment, 774 Bronson Avenue and 557 Cambridge Street, Ottawa, Ontario*, March 2016.

Six boreholes were advanced at the site, four of which were completed as monitoring wells. All of the wells were installed as nested wells. Surficial geology generally consisted of 1 to 2 metres of fill material overlying limestone bedrock. Bedrock was encountered in all boreholes between 0.8 and 2.2 m bgs. Two hydrogeologic units were identified at the site, the shallow overburden/weathered bedrock aquifer, and the deeper bedrock aquifer. Groundwater flow direction was determined to be to the southwest in both the shallow and deep aquifers.

Six soil samples and eight groundwater samples were submitted for analysis of VOC, PHC, PAH, and/or metals. Soil and groundwater results were compared to the Table 7 SCS for shallow bedrock and non-potable groundwater and residential land use.

Four of the soil samples exceeded the Table 7 SCS for metals (lead, nickel, and mercury), cyanide, and/or select PAH. One of the groundwater samples slightly exceeded the Table 7 SCS for benzene. However, this location was subsequently re-sampled twice, and benzene was below the detection limits in both samples. Chloroform exceedances were detected in all five of the monitoring wells installed in the bedrock.

To facilitate bedrock drilling municipal water was likely used to cool and flush the drill bits. Chloroform is generated at municipal water treatment plants when chlorine is used to kill bacteria in the water. It is likely that the source of the chloroform was the municipal water used for drilling.

6. Paterson Group Inc., *Phase I Environmental Site Assessment, 770-774 Bronson Avenue, Ottawa, Ontario*, April 2020.

No APEC were identified that had not already been identified in previous reports, and no additional environmental work was recommended.

As noted during previous investigations, PHC-impacted soil was present in the area of the former tank nest at 770 Bronson Avenue. PAH and metals impacted fill was present at 774 Bronson Avenue. All groundwater results from both properties were within the MECP SCS. It was recommended that all soil in exceedance of the applicable SCS be excavated and removed from the site.

Based on a review of previous reports, the following additional PCA were identified:

- 770 Bronson Avenue (Phase One property) – Former motor oil AST along the west interior wall of the garage building (PCA #28 – Gasoline and Associated Products Storage in Fixed Tanks);
- 774 Bronson Avenue and 557 Cambridge Street (Phase One property) – Impacted fill material identified in previous investigations (PCA #30 – Importation of Fill Material of Unknown Quantity); and,
- 557 Cambridge Avenue (Phase One property) – Western part of the site was historically used for wood treating (PCA #59 – Wood Treating and Preservative Facility and Bulk Storage of Treated and Preserved Wood Products).

### 3.7 Environmental Source Information

Information pertaining to the Phase One property was obtained by reviewing documents that are available to the public through municipal and provincial sources. EXP did not identify the need to contact any federal agencies.

Written responses from regulatory agencies and copies of documents obtained via searches are provided in Appendix D.

#### 3.7.1 Ontario Ministry of the Environment, Conservation and Parks Records

Records pertaining to the Phase One property were requested from the Ministry of the Environment, Conservation and Parks (MECP) through the *Freedom of Information and Protection of Privacy Act* (FOI).

To date, no response has been received. If environmentally significant information is obtained from the MECP search, it will be provided as an addendum to this report.

#### 3.7.2 Historical Land Use Inventory

An Historical Land Use Inventory (HLUI) report for the Phase One property was reviewed. The following properties of interest were noted:

- 770 Bronson Avenue (Phase One property) – listed as a gas station and automotive service garage. Three UST were present on the site (PCA #10);
- 748 Bronson Avenue (265 Carling Avenue) (40 m north) – listed as a gas station (PCA #28);
- 784 Bronson Avenue (40 m south) – listed as a commercial printing operation (PCA #31);
- 786-788 Bronson Avenue (60 m south) – listed as a dry cleaner (PCA #37);
- 247 Glebe Avenue (35 m northeast) – listed as a hydroelectric substation (PCA #55).

The following additional PCA were identified:

- 748 Bronson Avenue (now 265 Carling Avenue) (60 m north) – Former gas station (PCA #28 – Gasoline and Associated Products Storage in Fixed Tanks).

A copy of the HLUI report is provided in Appendix D.

### 3.7.3 Environmental Registry

On August 30, 2022, the MECP Environmental Registry website was searched for postings in the vicinity of the Phase One property. No records were found.

### 3.7.4 Environmental Access

On August 30, 2022, the MECP Environmental Access website was searched for postings within the Phase One study area. The following records were found:

- 567 Cambridge Street (south adjacent) – An Environmental Compliance Approval (ECA) was issued to The King's Daughters and Sons Apartment Inc. for a stormwater management system in 2018. A Permit to Take Water (PTTW) was issued to the same entity for construction dewatering associated with a building addition in 2017.
- 808 Bronson Avenue (60 m south) – A Certificate of Approval (CA) was issued to 1737924 Ontario Inc. for a stormwater management system in 2009.

None of these postings pose an environmental concern to the Phase One Property.

### 3.7.5 Hazardous Waste Information Network

On August 24, 2022, the MECP Hazardous Waste Information Network (HWIN) website was searched for registered waste generators within the Phase I study area, the following records were found:

Location (Generator)	Proximity to the Site	Wastes Generated	Years	Environmental Concern to Site and Rationale
<b>Restore Medical Clinics Inc.</b> <b>786 Bronson Avenue</b> <b>(ON7238963)</b>	South adjacent	Pathological wastes	2021 to present	No, significant quantities of wastes are not anticipated to be generated at medical offices.
<b>Ottawa-Carleton District School Board</b> <b>212 Glebe Avenue</b> <b>(ON0375210)</b>	180 m east	Acid and alkaline waste, paint/pigment/coating residues, laboratory chemicals aliphatic solvents, petroleum distillates, photo processing wastes, and waste compressed gases	1998 to present	No, significant quantities of wastes are not anticipated to be generated at a school.

None of the records reviewed pose an environmental concern to the Phase One property.

### 3.7.6 Records of Site Condition

On August 24, 2022, the MECP Brownfields Registry website was searched for postings of Records of Site Condition within the Phase One study area. The following records were found:

- 275 Carling Avenue (50 m northwest) – RSC was filed in 2022. Approximately 153 tonnes of contaminated fill material was removed from the property. Groundwater at the property was not impacted.

- 289 Carling Avenue (100 m west) – RSC was filed in 2021. Approximately 2,053 tonnes of contaminated fill material was removed from the property. Groundwater at the property was not impacted.

Neither of these records pose an environmental concern to the Phase One property.

### 3.7.7 Coal Gasification Plants

Documents entitled *Inventory of Industrial Sites Producing or Using Coal Tar and Related Tars in Ontario* prepared by the MECP and *Inventory of Coal Gasification Plant Waste Sites in Ontario* prepared by Intera Technologies Ltd. were reviewed. There were no coal gasification plants identified within the Phase One study area.

### 3.7.8 PCB Storage Sites

Documents entitled *National Inventory of PCBs in Use and PCB Wastes in Storage in Canada, 2003 Annual Report* prepared by Environment Canada and *Ontario Inventory of PCB Storage Sites* prepared by the MECP were reviewed. No records pertaining to PCB storage sites were identified within the Phase One study area.

### 3.7.9 Waste Disposal Sites

Documents entitled *Old Landfill Management Strategy, Phase 1, Identification of Sites, City of Ottawa, Ontario* prepared by Golder Associates Ltd. and *Waste Disposal Site Inventory* prepared by the MECP were reviewed. No former landfills or waste disposal sites were identified within the Phase One study area.

### 3.7.10 Former Industrial Sites

The document entitled *Mapping and Assessment of Former Industrial Sites; City of Ottawa* prepared by Intera Inc. was reviewed. No historic industrial sites were identified within the Phase One study area.

## 3.8 EcoLog ERIS Database Search

A search of provincial and federal databases for records pertaining to the Phase One property and properties within the Phase One study area was conducted by EcoLog ERIS. EXP has confirmed neither the completeness nor the accuracy of the records that were provided. A copy of the EcoLog ERIS report is provided in Appendix E.

A total of 403 entries from the EcoLog ERIS report were reviewed and the most pertinent entries are summarized below:

Location	Proximity to the Site	Description	Database	Potentially Contaminating Activity (PCA)
<b>770 Bronson Avenue</b>	Phase One property	Emilio Lindia Enterprises Ltd. listed as a retail fuel outlet.	PRT DTNK	PCA #28
<b>557 Cambridge Street</b>	Phase One property	Black & McDonald Ltd., registered waste generator of oil skimmings and sludges from 1992 to 1997 (ON0264002).	GEN	PCA #28
<b>786 Bronson Avenue</b>	South adjacent	Restore Medical Clinic Inc., registered waste generator of pathological wastes from 2021 to 2022 (ON7238963).	GEN	None - Significant quantities of wastes are not anticipated to be generated at medical offices.

Location	Proximity to the Site	Description	Database	Potentially Contaminating Activity (PCA)
<b>Carling Avenue and Bronson Avenue</b>	20 m northwest	On October 2, 1991, Ottawa Hydro reported 14 L of non-PCB containing transformer oil spilled to the ground and storm sewer.	SPL	None - Small quantity of contaminant spilled.
<b>247 Glebe Avenue</b>	35 m northeast	Ottawa Hydro, registered waste generator of oil skimmings and sludges, and waste oils and lubricants from 1993 to 2001 (ON0456605), PCBs in 2005 (ON8094774), and waste oils and sludges in 2018 (ON8667843).	GEN	PCA #55
<b>265 Carling Avenue</b>	40 m northeast	Taggart Corporation, registered waste generator of PCBs from 2007 to 2013 (ON2678739). Associated Endodontists, registered waste generator of pathological wastes from 2015 to 2022 (ON5430079). 265 Carling Avenue Ltd., registered waste generator of PCBs from 2014 to 2019 (ON2678739).	GEN	None - Wastes are associated with dental offices and building maintenance. It is unlikely that significant quantities of wastes are generated.
<b>812 Bronson Avenue</b>	60 m south	On January 22, 1991, First Fuel reported 50 L of furnace oil spilled to roadway from a tank truck.	SPL	None - Small quantity of contaminant spilled and the distance from the Phase One property and low hydraulic conductivity of bedrock.
<b>300 Powell Avenue</b>	100 m north	EZ HVAC Heating & Cooling, registered waste generator of aliphatic solvents from 2016 to 2017 (ON8732627).	GEN	None - Distance from the Phase One property and low hydraulic conductivity of bedrock.
<b>289/291 Carling Avenue</b>	100 m west	Canada Lands Company, registered waste generator of inorganic sludges in 2019 (ON8795482). Golder Associates, registered waste generator of light fuels in 2021 (ON3954437).	GEN	None - Waste generation is likely associated with remediation activities for RSC.
<b>515 Cambridge Street</b>	120 m north	Ottawa Board of Education, registered waste generator of laboratory chemicals, and waste oils and lubricants from 1986 to 2004 (ON0375202).	GEN	None - Significant quantities of wastes are not anticipated to be generated at a school.
<b>7 Kippewa Drive</b>	130 m south	On September 10, 2015, approximately 1 L of hydraulic oil was spilled from an elevator leak. Carleton Condominium Corporation, registered waste generator of waste oils and lubricants in 2015 (ON3067331).	GEN SPL	None - Distance from the Phase One property and low hydraulic conductivity of bedrock.
<b>272 Powell Street</b>	160 m north	On June 10, 2003, Hydro Ottawa reported an unknown quantity of transformer oil spilled to ground.	SPL	None - Distance from the Phase One property and low hydraulic conductivity of bedrock.
<b>212 Glebe Street</b>	180 m east	Ottawa Board of Education, registered waste generator of laboratory chemicals from 1986 to 1997, and waste oils and lubricants, acid and alkaline wastes, paint/pigment/coating residues, aliphatic solvents,	GEN	None - Significant quantities of wastes are not anticipated to be generated at a school.

Location	Proximity to the Site	Description	Database	Potentially Contaminating Activity (PCA)
		light fuels, and laboratory chemicals from 1998 to 2022 (ON0375210).		

In addition to the databases outlined above the following entries from the EcoLog ERIS report were reviewed and summarized below:

- The Certificate of Approval, Environmental Compliance Approval, and Environmental Registry databases identified eight records in the Phase One study area. All of the records were for water, sewage works, or PTTW associated with construction dewatering;
- The Pipeline Incidents database and the Ontario Spills database identified five records for a natural gas pipeline strike. As natural gas is discharged to the atmosphere, these records are not a concern to the Phase One property; and,
- There were five records found in the Water Well Information System (WWIS) database for the Phase One study area. All of the records were for monitoring wells.

Based on the review of the ERIS report, no other environmental concerns to the Site were identified that have not been previously addressed.

## 3.9 Physical Setting Sources

### 3.9.1 Aerial Photographs

Aerial photographs dated 1928, 1958, 1965, 1976, 1991, 2005, 2011, 2014, 2017 and 2021 were available for review on the City of Ottawa website. Aerial photographs dated prior to 1928 were not available for review. The following table summarizes the development and land use history of the Phase One property and adjacent properties as depicted on the reviewed aerial photographs. Copies of the aerial photographs are provided in Appendix F.

Aerial Photograph (year)	Details
1928	Due to the resolution of the aerial photograph, fine details are difficult to determine. A small building appears to be present at 557 Cambridge Street. The property at 770 Bronson Avenue appears to be vacant. The property at 774 Bronson Avenue is developed with a commercial and residential building. The Fraserfield lumber yard and rail spur line are visible to the west. Most of the streets to the north are present in their current configuration, with the exception of Cambridge Street, which appears to be a dirt road.
1958	The property at 774 Bronson Avenue is similarly developed to the 1928 aerial photograph. The gas station is present on the west side of 770 Bronson Avenue, and vent pipes are visible on the northeast corner of the property. 557 Cambridge Street has been developed with a 'C' shaped building along the west, south, and east property lines. A small building is present along the north property line. The Fraserfield lumber yard has been replaced by residential development. The remainder of the Phase One area mostly consists of residential and commercial properties.
1965	The Phase One property and study area are similarly developed to the 1958 aerial photograph.
1976	The small building along the north property line at 557 Cambridge Street has been demolished. The remainder of the Phase One property and study area are similarly developed to the 1965 aerial photograph.
1991	The part of the building along the south property line at 557 Cambridge Street has been demolished and replaced. The remainder of the Phase One property and study area are similarly developed to the 1976 aerial photograph.
2005	The Phase One property and study area are similarly developed to the 1991 aerial photograph.

Aerial Photograph (year)	Details
<b>2011</b>	The Phase One property and study area are similarly developed to the 2005 aerial photograph.
<b>2014</b>	The buildings at 557 Cambridge Street and 774 Bronson Avenue have been demolished. A construction trailer for a condo sales office is present on the east side of 774 Bronson Avenue. The property at 770 Bronson Avenue and the remainder of the Phase One study area are similarly developed to the 2011 aerial photograph.
<b>2017</b>	The trailer has been removed from the Phase One property. The remainder of the Phase One property and study area are similarly developed to the 2014 aerial photograph.
<b>2021</b>	The Phase One property and study area are similarly developed to the 2017 aerial photograph.

Based on the review of the aerial photographs, no additional PCA have been identified in the Phase One study area in addition to those mentioned in previous sections.

### 3.9.2 Topography, Hydrology, Geology

The following information sources were reviewed to determine the nature of the subsurface materials at the site:

- Map 1506A, Surficial Geology, Ottawa- Hull. Scale 1:50,000. 1982;
- Map 1508A, Generalized Bedrock Geology, Ottawa- Hull. Scale 1:125,000. 1980; and,
- MECP Water Well Records.

The Phase One property is located in the physiographic region known as the Ottawa Formation. The bedrock in the area consists of limestone with some shaley partings. Bedrock is present at a depth of less than 2 metres below ground surface (mbgs), which is approximately 75 metres above sea level (masl). Therefore, in accordance with Section 43.1 of Regulation 153/04, the Phase One property is a shallow soil property.

Beneath any fill, the surficial geology of the Phase One property is characterised by Champlain Sea deposits of plain till.

Topographically, the Phase Two study area slopes downwards towards the southwest.

### 3.9.3 Fill Materials

Based on previous investigations, fill material has been identified across the Phase One property. The fill material on 557 Cambridge Street and 774 Bronson Avenue were determined to be impacted (PCA #30).

### 3.9.4 Water Bodies and Areas of Natural Significance

The regional groundwater flow direction is anticipated to be to the north/northeast towards the Ottawa River. However, the local groundwater flow direction may be influenced by the presence of Dow's Lake, which is approximately 400 metres southwest of the Phase One property. Dow's Lake is the closest water body to the Phase One property and is a man-made lake on the Rideau Canal, which flows to the northeast towards the Ottawa River.

There are no Areas of Natural Significance (ANSI) within the Phase One study area, according to the Ministry of Natural Resources and Forestry Natural Heritage website ([www.gisapplication.lrc.gov.on.ca/mamnh/Index.html](http://www.gisapplication.lrc.gov.on.ca/mamnh/Index.html)).

### 3.9.5 Well Records

The Ontario well records website ([www.ontario.ca/environment-and-energy/map-well-records](http://www.ontario.ca/environment-and-energy/map-well-records) water wells) was accessed. There were seven well records for the Phase One study area. All of the records were for monitoring wells.

The Phase One property, and all other properties located, in whole or in part, within 250 metres of the boundaries of the Phase One property, are supplied by a municipal drinking water system, as defined in the *Safe Drinking Water Act*, provided

by the City of Ottawa. Further, the Phase One property is not located in an area designated in the municipal official plan as a well-head protection area and no properties within the Phase Two study area have a well that is being used or is intended for use as a source of potable water. Thus, in accordance with Section 35 of Ontario Regulation 153/04, non-potable water standards apply to the Phase One property.

There are no oil, gas, or salt wells within the Phase One study area, according to the Oil, Gas & Salt Resources Library ([maps.ogsrlibrary.com/wells/](https://maps.ogsrlibrary.com/wells/)).

### 3.10 Site Operating Records

No site operating records were provided to EXP for review.

## 4.0 Interviews

Interviews were conducted by EXP with the individuals identified to be the most knowledgeable about both the current and historical Phase One property uses. The purpose of interviews is to obtain information to assist in identifying areas of potential environmental concern and identify details of potentially contaminating activities or potential contaminant pathways, in, on or below the Phase One property.

Ms. Chaxu Baria, a representative of the Katasa Group (the property owner), was interviewed via email on September 13, 2022. Katasa Groupe has owned 557 Cambridge Street and 774 Bronson since 2017, and 770 Bronson Avenue since 2020.

Other than the exceedances identified during previous investigations, Katasa was unaware of any environmental issues with the Phase One property.

As part of the 2015 Phase One ESA, a neighbouring resident, Mr. Jim Lumsden was interviewed. Mr. Lumsden had lived the neighbourhood for approximately 50 years. Mt. Lumsden provided the following information:

- A wood framed, semi-detached two storey house was formerly present at 774 Bronson Avenue.
- A two-storey, red-brock clad, multi-unit commercial building was also present at 774 Bronson Avenue. One of the former tenants was a Chinese restaurant.
- Commercial buildings were historically present at 557 Cambridge Street. Tenants included medical offices, wholesale distributors, and electrical contractor. Second floor apartments were present.

## 5.0 Site Reconnaissance

### 5.1 General Requirements

On August 26, 2022, at 9:00 am, Ms. Leah Wells of EXP conducted the site visit for the Phase One property. The weather was rainy with an approximate temperature of 18 degrees Celsius on. The site visit lasted approximately 30 minutes.

The site visit was conducted in accordance with EXP's internal health and safety protocols and with the Ministry of Labour health and safety regulations. The purpose of the site visit was to assess the current conditions of the Phase One property.

Observations of the Phase One property and surrounding properties within the Phase One study area were conducted. Adjoining properties were observed from within the grounds of the Phase One property and from public roads and sidewalks.

Photographs were taken at the Phase One property on August 26, 2022, and pertinent photographs are included in Appendix G.

### 5.2 Specific Observations at the Phase One Property

#### 5.2.1 Buildings and Structures

The building at 770 Bronson Avenue is a single storey, slab on grade, brick clad building. The majority of the building was occupied by three garage bays. A small office was present on the north end of the building. At the time of the site visit the building was vacant and boarded up. The remainder of the property was asphalt-covered.

The properties at 774 Bronson Avenue and 557 Cambridge Avenue are vacant and consist of a parking lot. Two construction trailers are present at the southwest corner of 557 Cambridge Avenue.

#### 5.2.2 Site Utilities and Services

The Site is serviced with municipal sewer and water, hydro and natural gas.

There was no evidence of a railway being present on the Phase One property.

### 5.3 Storage Tanks

#### 5.3.1 Underground Storage Tanks

EXP did not observe any evidence of underground storage tanks (UST), such as vent and fill pipes, during the site reconnaissance.

Historically, there were three UST present at the northeast corner of the property at 770 Bronson Avenue. The UST were reportedly removed in 1996 (PCA #28).

#### 5.3.2 Above Ground Storage Tanks

EXP did not observe any evidence of AST during the site reconnaissance.

Seven of the buildings on the Phase One property were inferred to have been historically heated with oil. Based on a review of google street view images, it appears that vent/fill pipes for a furnace oil AST were present at the northeast corner of the former duplex building at 774 Bronson Street (PCA #28). The heating oil AST for the garage building was formerly located along the west interior wall (PCA #28). The location of any other heating oil AST within the former buildings are unknown.

An AST containing waste motor oil was formerly along the south exterior garage wall (PCA #28).

#### 5.4 Chemical Storage Handling and Floor Condition

No chemical storage was observed at the Phase One property.

#### 5.5 Areas of Stained Soil, Pavement or Stressed Vegetation

No staining or stressed vegetation was observed on the limited area outside the building footprint.

#### 5.6 Fill and Debris

Based on previous investigations, fill material has been identified across the Phase One property. The fill material on 557 Cambridge Street and 774 Bronson Avenue were determined to be impacted (PCA #30).

Granular fill material is likely present on the Phase One property as a base for the parking lot/building. The granular fill material does not represent an environmental concern to the Phase One property.

#### 5.7 Air Emissions

Regulatory control of air emissions in Ontario is the responsibility of the MECP. According to the Environmental Protection Act (EPA), an ECA (Air) is required for the ongoing operation of any equipment that may discharge a contaminant into the natural environment if the equipment was installed, modified or altered after June 29, 1988.

No air emissions of concerns were identified at the time of the site visit.

#### 5.8 Odours

No strong odours were present during the site visit.

#### 5.9 Noise

No excessive noise was heard during the site visit.

#### 5.10 Other Observations

There were no pits and lagoons, no railways or spurs and no unidentified substances observed on the Phase One property.

#### 5.11 Special Attention Items, Hazardous Building Materials and Designated Substances

##### 5.11.1 Asbestos

Asbestos-containing materials (ACM) are fibrous hydrated silicates and can be found in building materials as either "unbound" or "bound" asbestos. Friable asbestos refers to materials where the asbestos fibres can be separated from the material with which it is associated. Non-Friable asbestos refers to asbestos that is associated with a binding agent (such as tar or cement). Friable asbestos is commonly found in boiler and pipe insulation. Non-Friable asbestos is typically found in roofing tars, floor and ceiling tiles, and asbestos-containing cement.

ACM in the workplace are defined as a Designated Substance under the Ontario Occupational Health and Safety Act (OHSA). Under OHSA, persons in the workplace are required to be notified of the presence of ACM once they are suspected to be

present, and if there is a potential for workers to be exposed. The use of ACM was discontinued in Canada in the late 1970s/early 1980s, although non-friable asbestos can still be found in recently constructed buildings.

Based on the age of the building, ACM may be present in the building at 770 Bronson Avenue.

### 5.11.2 Ozone Depleting Substances (ODSs)

Chlorofluorocarbons (CFC), often referred to as freons, ceased production in Canada in 1993 as a result of their ozone-depleting characteristics. Importation of CFCs into Canada ceased in 1997 and a total ban on their use is proposed for 2020. The use of these materials is still permitted in existing equipment, but equipment must be serviced by a licensed contractor such that CFC are contained and not released to the environment during servicing or operation.

Maintenance of refrigerant containing equipment should continue to be completed by a licensed refrigeration contractor. The equipment should only be repaired, removed, or serviced by an appropriately licensed contractor.

### 5.11.3 Lead

Lead has frequently been used in oil-based paints, roofing materials, cornices, tank linings, electrical conduits and soft solders for tinplate and plumbing. The use of lead-based paints (LBPs) was phased out *circa* 1976. Paint that was produced or used between 1976 and 1980 may contain small amounts of lead. Paint that was produced or used prior to 1950 may contain higher levels of lead. The main concern regarding lead paint is its potential to become lead dust or chips either through deterioration and/or mechanical means (i.e., sanding, abrasion, etc.). Exposure to lead dust or chips occurs by ingestion or inhalation.

Based on the age of the building, LBP may be present. In the building at 770 Bronson Avenue. The painted surfaces observed during EXP's site visit were observed to be in poor condition.

### 5.11.4 Mercury

Mercury could be found in some batteries, light bulbs, old paints, thermostats, old mirrors, etc. Based on an investigation by Consumer and Corporate Affairs Canada, and an assessment of potential health risks by Health and Welfare Canada, in 1991 the decision was made to eliminate the use of mercury compounds in indoor latex paints. The Canadian Paint and Coatings Association (CPCA) supported the withdrawal and all Canadian manufacturers and formulators of the preservative voluntarily agreed to remove "interior uses" from their product labels.

The interior painted surfaces observed during EXP's site visit were in poor condition. No mercury containing equipment was observed at the site.

### 5.11.5 Polychlorinated Biphenyls (PCB)

The manufacture of PCB in North America was prohibited under the Toxic Substances Control Act (1977). Their use as a constituent of new products manufactured in or imported into Canada was prohibited by regulations in 1977 and 1980. As such, sites developed or significantly renovated after 1980 are unlikely to have PCB-containing equipment on the Phase One property. Potential equipment, which could contain PCB include fluorescent mercury and sodium vapour light ballasts, oil filled capacitors and transformers. Any electrical equipment containing PCB must be disposed of in accordance with Ontario Regulation 362 when it is removed from service. Ongoing operation of equipment containing PCB is permissible.

Based on the age of the garage building, PCB containing light ballasts may be present. No PCB containing equipment was present at 774 Bronson Avenue or 557 Cambridge Avenue.

### 5.11.6 Urea Formaldehyde Foam Insulation

Formaldehyde is a pungent, colourless gas commonly used in water solution as a preservative and disinfectant. It is also a basis for major plastics, including durable adhesives. It occurs naturally in the human body and in the outdoor environment. Formaldehyde is used to bond plywood, particleboard, carpets, and fabrics, and it contributes to "that new house smell."

Formaldehyde is also a by-product of combustion; it is found in tobacco smoke, vehicle exhaust and the fumes from furnaces, fireplaces and wood stoves. While small amounts of formaldehyde are harmless, it is an irritating and toxic gas in significant concentrations. Symptoms of overexposure to formaldehyde include irritation to eyes, nose, and throat; persistent cough and respiratory distress; skin irritation; nausea; headache; and dizziness.

Urea-formaldehyde foam insulation (UFFI) was developed in Europe in the 1950s as an improved means of insulating difficult-to-reach cavities in the walls. It is typically made at a construction site from a mixture of urea-formaldehyde resin, a foaming agent and compressed air. When the mixture is injected into the wall, urea and formaldehyde unite and "cure" into an insulating foam plastic.

During the 1970s, when concerns about energy efficiency led to efforts to improve building insulation in Canada, UFFI became an important insulation product for existing buildings. The further use of UFFI was banned in Canada in 1980.

No evidence of UFFI was observed during the site visit.

### 5.11.7 Radon

Radon is a colourless, odourless, radioactive gas that occurs naturally in the environment. It comes from the natural breakdown of uranium in soils and rocks. Exposure to high levels of radon increases the risk of developing lung cancer. This relationship has prompted concern that radon levels in some Canadian buildings may pose a health risk. Radon gas can move through small spaces in the soil and rock and seep into a building through cracks in concrete, sumps, joints, and basement drains. Concrete-block walls are particularly porous to radon and radon trapped in water from wells can be released into the air when the water is used.

Due to the potential health concerns associated with radon, Health Canada released a guideline in June 2007 for a maximum acceptable level of radon gas of 200 Becquerels per cubic metre (Bq/m<sup>3</sup>) where radon gas is present, and the annual radon concentration exceeds 200 Bq/m<sup>3</sup> in the normal occupancy area.

A radon gas assessment was beyond the scope of this Phase One ESA, and as such, radon gas was not assessed. Based on the presence of limestone bedrock at the site, radon gas would not be generated.

### 5.11.8 Mould

Mould is found in the natural environment and is required for the breakdown of plant debris such as leaves and wood. Mould spores are found in the air in both the indoor and outdoor environments. In order for mould to grow, a food source (i.e. gypsum wallboard, wallpaper, wood, etc.) and moist conditions are required. Mould can have an impact on human health depending on the species and concentration of the airborne mould spores. Health effects can include allergies and mucous membrane irritation.

Currently there are no regulations governing mould; however, there are several guidelines addressing mould assessments and abatement. At the moment, the industry standards include the Canadian Construction Association (CCA) document 82-2004 titled "mould guidelines for the Canadian construction industry" and the Environmental Abatement Council of Ontario (EACO) guidelines titled "EACO Mould Abatement Guidelines, Edition 3 (2015)."

It is important to note that the Ministry of Labour (MOL) has governed protecting workers under the Occupational Health and Safety Act, which states that employers are required to take every precaution reasonable to protect their workers. This includes protecting workers from mould within workplace buildings.

The building is abandoned and open to the elements. Interior finishes were observed to be in poor condition.

## 5.12 Other Substances

No other special attention substances (such as acrylonitrile or isocyanates) were suspected to be present at the Phase One property at the time of site reconnaissance.

## 5.13 Processing and Manufacturing Operations

No processing or manufacturing operations were observed at the Phase One property.

## 5.14 Hazardous Materials Use and Storage

No hazardous materials are used or stored at the Phase One property.

## 5.15 Vehicle and Equipment Maintenance Areas

The property at 770 Bronson Avenue operated as a garage between circa 2000 and 2015.

## 5.16 Oil/Water Separators

A three-chamber oil/water separator was identified in the garage in the 2015 Phase One ESA. The condition of the oil/water separator could not be verified during the site visit.

## 5.17 Sewage and Wastewater Disposal

Sewage and wastewater generated at the Phase One property are disposed of via the municipal system.

## 5.18 Solid Waste Generation, Storage & Disposal

No solid wastes are currently generated at the Phase One property.

## 5.19 Liquid Waste Generation, Storage & Disposal

No liquid wastes are currently generated at the Phase One property.

## 5.20 Unidentified Substances

No unidentified substances were observed on the Phase One property at the time of the site visit. No dumping or any other deleterious materials were identified.

## 5.21 Hydraulic Lift Equipment

Two in-ground hydraulic lifts were historically present in the garage building.

## 5.22 Mechanical Equipment

No mechanical equipment of concern was present on the Phase One property.

### 5.23 Abandoned and Existing Wells

Five monitoring wells were observed at 770 Bronson Avenue. No other monitoring wells were observed on the Phase One property.

### 5.24 Roads, Parking Facilities and Right of Ways

Vehicular access to the Phase One property is via Carling Avenue, Bronson Avenue or Cambridge Street.

### 5.25 Adjacent and Surrounding Properties

A visual inspection of the adjacent properties and properties within 250 m of the Phase One property was conducted from publicly accessible areas to identify the occupants and document the uses and sources of potential environmental concerns that may impact the Phase One property. Refer to Figure 3 in Appendix B for the adjacent land uses.

The following land uses border the Phase One property:

- North: Commercial;
- West: Commercial/residential;
- East: Institutional; and
- South: Commercial/residential.

No environmental concerns relating to the adjacent properties were observed at the time of the site visit.

### 5.26 Enhanced Investigation Property

Ontario Regulation 153/04 defines an enhanced investigation property as a “property that is used, or has ever been used, in whole or in part for an industrial use or any of the following commercial uses: a garage; a bulk liquid dispensing facility, including a gasoline outlet; or, for the operation of dry-cleaning equipment.”

Therefore, in accordance with Regulation 153/04, the property is considered to be an enhanced investigation property.

### 5.27 Summary and Written Description of Investigation

Based on the findings of this investigation the following PCA have been identified in the Phase One study area:

- PCA #10 – Commercial Autobody Shops – 400 Bell Street (125 m west) – Former garage with UST;
- PCA #28 – Gasoline and Associated Products Storage in Fixed Tanks – 400 Bell Street (125 m west) – Former garage with UST;
- PCA #28 – Gasoline and Associated Products Storage in Fixed Tanks – 735 Carling Avenue (225 m west) – Former gas station with three UST;
- PCA #28 – Gasoline and Associated Products Storage in Fixed Tanks – 748 Bronson Avenue (now 265 Carling Avenue) (40 m north) – Former gas station;
- PCA #37 – Operation of Dry Cleaning Equipment (where chemicals are used) – 786-788 Bronson Street (immediately south of Phase One property) – Former dry cleaner;
- PCA #46 – Rail Yards, Tracks and Spurs – Between Cambridge Street and Dow’s Lake (150 m southwest) – Rail spurs at the Fraserfield Lumber Yard in early 1900s;

- PCA #55 – Transformer Manufacturing, Processing and Use – 227 Carling Avenue (now 247 Glebe Avenue) (60 m northeast) – Hydro sub station; and,
- PCA #59 – Wood Treating and Preservative Facility and Bulk Storage of Treated and Preserved Wood Products – Between Cambridge Street and Dow’s Lake (150 m southwest) – Former Fraserfield Lumber Yard.

The former dry-cleaning operation at 786-788 Bronson Avenue is immediately adjacent and south of the Phase One property and may have resulted in contamination to the Phase One property. Therefore, this PCA results in an APEC on the Phase One property.

The former gas station at 735 Carling Avenue, the former lumber yard and rail spur lines at Fraserfield Lumber yard, and the former garage at 400 Bell Street were all located over 150 m from the Phase One property. Due to the separation distance from the Phase One property and the low hydraulic conductivity of the bedrock, these operations were not considered to result in APEC on the Phase One property.

The former gas station at 265 Carling Avenue and the hydro substation at 247 Glebe Avenue are located approximately 40 m north and 60 m northeast, respectively. The potential contaminants of concern associated with the former gas station at 265 Carling Avenue are the same as those associated with the former gas station on the Phase One property itself. Thus, if groundwater is present with such contaminants, the source will be assumed to be the former gas station on the Phase One property itself. The potential contaminants of concern associated with the hydro substation are polychlorinated biphenyls (PCB), which are relatively non-motile and, therefore, unlikely to migrate to the Phase One property. Further, these two PCA are located downgradient of the Phase One property, based on the inferred regional flow direction. Therefore, these operations were located downgradient of the Phase One property and were determined not to result in APEC on the Phase One property.

## 6.0 Review and Evaluation of Information

### 6.1 Current and Past Uses

Based on a review of historical aerial photographs, and other records review, it appears the property at 774 Bronson Avenue was first developed prior to 1912 for residential use. A multi-tenant commercial building was constructed between 1912 and 1922. The buildings were demolished circa 2014 and the property is currently used as a parking lot.

The property at 770 Bronson was first developed with the existing building between 1928 and 1933. The property operated as a gas station until circa 2000, and operated as a repair garage until 2015, The garage building is still present but currently vacant.

The property at 557 Cambridge Street was first developed between 1922 and 1928 for commercial purposes. The buildings were demolished circa 2014 and the property is currently used as a parking lot.

### 6.2 Potentially Contaminating Activity

Ontario Regulation (O. Reg.) 153/04 defines a Potential Contaminating Activity (PCA) as one of fifty-nine (59) industrial operations set out in Table 2 of Schedule D that occurs or has occurred in the Phase One study area. The following PCA were identified for the Phase One property and the Phase One study area:

The following on-site potentially contaminating activities (PCA) were identified:

- PCA #10 – Commercial Autobody Shops – 770 Bronson Avenue (Phase One property) – Former service garage;
- PCA #28 – Gasoline and Associated Products Storage in Fixed Tanks – 770 Bronson Avenue (Phase One property) – Former gas station with three UST;
- PCA #28 – Gasoline and Associated Products Storage in Fixed Tanks – 770 Bronson Avenue (Phase One property) – Former heating oil AST along west interior building wall;
- PCA #28 – Gasoline and Associated Products Storage in Fixed Tanks – 770 Bronson Avenue (Phase One property) – Former waste oil AST along the south exterior wall of the garage building;
- PCA #28 – Gasoline and Associated Products Storage in Fixed Tanks – 774 Bronson Avenue (Phase One property) – Former heating oil AST in the former north residential building;
- PCA #28 – Gasoline and Associated Products Storage in Fixed Tanks – 774 Bronson Avenue (Phase One property) – Former heating oil AST in the south residential building;
- PCA #28 – Gasoline and Associated Products Storage in Fixed Tanks – 774 Bronson Avenue (Phase One property) – Former heating oil AST in the former commercial building;
- PCA #28 – Gasoline and Associated Products Storage in Fixed Tanks – 557 Cambridge Street (Phase One property) – Former heating oil AST in the south office building;
- PCA #28 – Gasoline and Associated Products Storage in Fixed Tanks – 557 Cambridge Street (Phase One property) – Former heating oil AST in the middle office building;
- PCA #28 – Gasoline and Associated Products Storage in Fixed Tanks – 557 Cambridge Street (Phase One property) – Former heating oil AST in the north office building;
- PCA #28 – Gasoline and Associated Products Storage in Fixed Tanks – 557 Cambridge Street (Phase One property) – Oil skimmings collected in former commercial building on east side of 557 Cambridge Street;

- PCA #30 – Importation of Fill Material of Unknown Quantity – Entire Phase One property – Fill material brought to site to backfill excavations, including tank nest and building foundations;
- PCA #31 – Ink Manufacturing, Processing and Bulk Storage – 774 Bronson Avenue – Former commercial printing operation on south part of parcel (former address of 784 Bronson Avenue);
- PCA #59 – Wood Treating and Preservative Facility and Bulk Storage of Treated and Preserved Wood Products – 557 Cambridge Avenue (Phase One property) – Western part of the site was historically used for wood treating; and
- PCA #Other – Application of de-icing salt - All former paved areas throughout the Phase One Property.

By definition, all of the above PCA have resulted in APEC on the Phase One property.

The following PCA have been identified in the Phase One study area:

- PCA #10 – Commercial Autobody Shops – 400 Bell Street (125 m west) – Former garage with UST;
- PCA #28 – Gasoline and Associated Products Storage in Fixed Tanks – 400 Bell Street (125 m west) – Former garage with UST;
- PCA #28 – Gasoline and Associated Products Storage in Fixed Tanks – 735 Carling Avenue (225 m west) – Former gas station with three UST;
- PCA #28 – Gasoline and Associated Products Storage in Fixed Tanks – 748 Bronson Avenue (now 265 Carling Avenue) (40 m north) – Former gas station;
- PCA #37 – Operation of Dry Cleaning Equipment (where chemicals are used) – 786-788 Bronson Street (immediately south of Phase One property) – Former dry cleaner;
- PCA #46 – Rail Yards, Tracks and Spurs – Between Cambridge Street and Dow’s Lake (150 m southwest) – Rail spurs at the Fraserfield Lumber Yard in early 1900s;
- PCA #55 – Transformer Manufacturing, Processing and Use – 227 Carling Avenue (now 247 Glebe Avenue) (60 m northeast) – Hydro sub station; and,
- PCA #59 – Wood Treating and Preservative Facility and Bulk Storage of Treated and Preserved Wood Products – Between Cambridge Street and Dow’s Lake (150 m southwest) – Former Fraserfield Lumber Yard.

No other PCA that took place within the vicinity of the Phase One property (approximately 250 m radius) were identified.

### 6.3 Areas of Potential Environmental Concern

Ontario Regulation 153/04 defines an APEC as an area on a property where one or more contaminants are potentially present.

The following areas of potential environmental concern (APEC) were identified:

- APEC #1 – Garage building footprint (PCA #10 – Commercial autobody shop)
- APEC # 2 – Northeast part of the Phase One property (PCA #28 – Gasoline and Associated Products Storage in Fixed Tanks)
- APEC #3 – Along west interior building wall (PCA #28 – Gasoline and Associated Products Storage in Fixed Tanks)
- APEC #4 - Along the south exterior building wall (PCA #28 – Gasoline and Associated Products Storage in Fixed Tanks)
- APEC #5 – Former north residential building footprint of Phase One property (PCA #28 – Gasoline and Associated Products Storage in Fixed Tanks)
- APEC #6 – Former south residential building footprint of Phase One property (PCA #28 – Gasoline and Associated Products Storage in Fixed Tanks)

- APEC #7 - Former building footprint in southeast corner of Phase One property (PCA #28 – Gasoline and Associated Products Storage in Fixed Tanks)
- APEC #8 – Former building footprint on southwest corner of 557 Cambridge Street (PCA #28 – Gasoline and Associated Products Storage in Fixed Tanks)
- APEC #9 - Former building footprint adjacent to west-centre property line of 557 Cambridge Street (PCA #28 – Gasoline and Associated Products Storage in Fixed Tanks)
- APEC #10 - Former building footprint on northwest corner of 557 Cambridge Street (PCA #28 – Gasoline and Associated Products Storage in Fixed Tanks)
- APEC #11 - Within the building footprint of former contractor building in the south-centre part of Phase One property (PCA #28 – Gasoline and Associated Products Storage in Fixed Tanks)
- APEC #12 - Entire Phase One property (PCA #30 – Importation of Fill Material of Unknown Quality)
- APEC #13 - Former building footprint in the southeast corner of Phase One property (PCA #31 – Ink Manufacturing, Processing and Bulk Storage)
- APEC #14 - Along south property line shared with former dry cleaner (PCA #37 – Operation of Dry Cleaning Equipment (where chemicals are used))
- APEC #15 – West part of the Phase One property (PCA #59 – Wood Treating and Preservative Facility and Bulk Storage of Treated and Preserved Wood Products)
- APEC #16 – Former paved driveways and parking lots at the Phase One property (PCA #Other – Application of de-icing salt)

## 6.4 Phase One Conceptual Site Model

To develop a conceptual model for the Phase One property, the following physical characteristics and pathways were considered. A conceptual site model (CSM) showing the topography of the site, inferred groundwater flow, general site features, APEC, and PCA is shown in Figure 2.

### 6.4.1 Buildings and Structures

The Phase One property is occupied by a single-storey, slab-on-grade building that formerly operated as a gas station, then a garage located at 770 Bronson that was constructed *circa* 1930. The building was vacant at the time of the investigation.

Historically, a multi-tenanted commercial building constructed *circa* 1915 was present at 774 Bronson Avenue. These buildings were demolished *circa* 2014 and the property is currently used as a parking lot.

The property at 557 Cambridge Street was first developed *circa* 1925 for commercial purposes. The buildings were demolished *circa* 2014 and the property is currently used as a parking lot.

### 6.4.2 Water Bodies and Groundwater Flow Direction

Topographically, the Phase One study area slopes downwards towards the southwest. The regional groundwater flow direction is anticipated to be to the north/northeast towards the Ottawa River. However, the local groundwater flow direction may be influenced by the presence of Dow's Lake, which is approximately 400 metres southwest of the Phase One property. Dow's Lake is the closest water body to the Phase One property and is a man-made lake on the Rideau Canal, which flows to the northeast towards the Ottawa River.

### 6.4.3 Areas of Natural Significance

The Phase One property is not located within an area of natural significance, and it does not include land that is within 30 metres of an area of natural significance. In accordance with Section 41 of Ontario Regulation 153/04, the Phase One property is not an environmentally sensitive area.

### 6.4.4 Water Wells

The Phase One property, and all other properties located, in whole or in part, within 250 metres of the boundaries of the Phase Two property, are supplied by a municipal drinking water system, as defined in the *Safe Drinking Water Act*, provided by the City of Ottawa. Further, the Phase One property is not located in an area designated in the municipal official plan as a well-head protection area and no properties within the Phase One study area have a well that is being used or is intended for use as a source of potable water. Thus, in accordance with Section 35 of Ontario Regulation 153/04, non-potable water standards apply to the Phase One property.

No wells used as a source of potable water or for agricultural purposes were observed on the Phase One property or on any property within 250 metres of the Phase One property.

### 6.4.5 Potentially Contaminating Activity

Ontario Regulation 153/04 defines a PCA as one of 59 operations set out in Table 2 of Schedule D that occurs or has occurred in a Phase One study area.

The following on-site potentially contaminating activities (PCA) were identified:

- PCA #10 – Commercial Autobody Shops – 770 Bronson Avenue (Phase One property) – Former service garage;
- PCA #28 – Gasoline and Associated Products Storage in Fixed Tanks – 770 Bronson Avenue (Phase One property) – Former gas station with three UST;
- PCA #28 – Gasoline and Associated Products Storage in Fixed Tanks – 770 Bronson Avenue (Phase One property) – Former heating oil AST along west interior building wall;
- PCA #28 – Gasoline and Associated Products Storage in Fixed Tanks – 770 Bronson Avenue (Phase One property) – Former waste oil AST along the south exterior wall of the garage building;
- PCA #28 – Gasoline and Associated Products Storage in Fixed Tanks – 774 Bronson Avenue (Phase One property) – Former heating oil AST in the former north residential building;
- PCA #28 – Gasoline and Associated Products Storage in Fixed Tanks – 774 Bronson Avenue (Phase One property) – Former heating oil AST in the south residential building;
- PCA #28 – Gasoline and Associated Products Storage in Fixed Tanks – 774 Bronson Avenue (Phase One property) – Former heating oil AST in the former commercial building;
- PCA #28 – Gasoline and Associated Products Storage in Fixed Tanks – 557 Cambridge Street (Phase One property) – Former heating oil AST in the south office building;
- PCA #28 – Gasoline and Associated Products Storage in Fixed Tanks – 557 Cambridge Street (Phase One property) – Former heating oil AST in the middle office building;
- PCA #28 – Gasoline and Associated Products Storage in Fixed Tanks – 557 Cambridge Street (Phase One property) – Former heating oil AST in the north office building;
- PCA #28 – Gasoline and Associated Products Storage in Fixed Tanks – 557 Cambridge Street (Phase One property) – Oil skimmings collected in former commercial building on east side of 557 Cambridge Street;

- PCA #30 – Importation of Fill Material of Unknown Quantity – Entire Phase One property – Fill material brought to site to backfill excavations, including tank nest and building foundations;
- PCA #31 – Ink Manufacturing, Processing and Bulk Storage – 774 Bronson Avenue – Former commercial printing operation on south part of parcel (former address of 784 Bronson Avenue);
- PCA #59 – Wood Treating and Preservative Facility and Bulk Storage of Treated and Preserved Wood Products – 557 Cambridge Avenue (Phase One property) – Western part of the site was historically used for wood treating; and
- PCA #Other – Application of de-icing salt - All former paved areas throughout the Phase One Property.

By definition, all of the above PCA have resulted in APEC on the Phase One property.

The following PCA have been identified in the Phase One study area:

- PCA #10 – Commercial Autobody Shops – 400 Bell Street (125 m west) – Former garage with UST;
- PCA #28 – Gasoline and Associated Products Storage in Fixed Tanks – 400 Bell Street (125 m west) – Former garage with UST;
- PCA #28 – Gasoline and Associated Products Storage in Fixed Tanks – 735 Carling Avenue (225 m west) – Former gas station with three UST;
- PCA #28 – Gasoline and Associated Products Storage in Fixed Tanks – 748 Bronson Avenue (now 265 Carling Avenue) (40 m north) – Former gas station;
- PCA #37 – Operation of Dry Cleaning Equipment (where chemicals are used) – 786-788 Bronson Street (immediately south of Phase One property) – Former dry cleaner;
- PCA #46 – Rail Yards, Tracks and Spurs – Between Cambridge Street and Dow's Lake (150 m southwest) – Rail spurs at the Fraserfield Lumber Yard in early 1900s;
- PCA #55 – Transformer Manufacturing, Processing and Use – 227 Carling Avenue (now 247 Glebe Avenue) (60 m northeast) – Hydro sub station; and,
- PCA #59 – Wood Treating and Preservative Facility and Bulk Storage of Treated and Preserved Wood Products – Between Cambridge Street and Dow's Lake (150 m southwest) – Former Fraserfield Lumber Yard.

The former dry-cleaning operation at 786-788 Bronson Avenue is immediately adjacent and south of the Phase One property and may have resulted in contamination to the Phase One property. Therefore, this PCA results in an APEC on the Phase One property.

The former gas station at 735 Carling Avenue, the former lumber yard and rail spur lines at Fraserfield Lumber yard, and the former garage at 400 Bell Street were all located over 150 m from the Phase One property. Due to the separation distance from the Phase One property and the low hydraulic conductivity of the bedrock, these operations were not considered to result in APEC on the Phase One property.

The former gas station at 265 Carling Avenue and the hydro substation at 247 Glebe Avenue are located approximately 40 m north and 60 m northeast, respectively. The potential contaminants of concern associated with the former gas station at 265 Carling Avenue are the same as those associated with the former gas station on the Phase One property itself. Thus, if groundwater is present with such contaminants, the source will be assumed to be the former gas station on the Phase One property itself. The potential contaminants of concern associated with the hydro substation are polychlorinated biphenyls (PCB), which are relatively non-motile and, therefore, unlikely to migrate to the Phase One property. Further, these two PCA are located downgradient of the Phase One property, based on the inferred regional flow direction. Therefore, these operations were located downgradient of the Phase One property and were determined not to result in APEC on the Phase One property.

#### 6.4.6 Areas of Potential Environmental Concern

Ontario Regulation 153/04 defines an APEC as an area on a property where one or more contaminants are potentially present.

The following areas of potential environmental concern (APEC) were identified:

Area of Potential Environmental Concern (APEC)	Location of APEC on Phase One Property	Potentially Contaminating Activity (PCA)	Location of PCA (On-Site or Off-Site)	Contaminants of Potential Concern	Media Potentially Impacted (Groundwater, Soil and/or Sediment)
<b>1. Former automotive garage at 770 Bronson Avenue</b>	Garage building footprint	PCA #10 – Commercial autobody shop	On-Site	BTEX, PHC, VOC, metals	Soil and groundwater
<b>2. Former gas station at 770 Bronson Avenue</b>	Northeast part of the Phase One property	PCA #28 – Gasoline and Associated Products Storage in Fixed Tanks	On-site	BTEX, PHC, VOC, metals	Soil and groundwater
<b>3. Former heating oil AST at 770 Bronson Avenue</b>	Along west interior building wall	PCA #28 – Gasoline and Associated Products Storage in Fixed Tanks	On-site	BTEX, PHC, VOC, PAH	Soil and groundwater
<b>4. Former waste oil AST at 770 Bronson Avenue</b>	Along south exterior building wall	PCA #28 – Gasoline and Associated Products Storage in Fixed Tanks	On-site	BTEX, PHC, VOC, PAH, metals	Soil and groundwater
<b>5. Former heating oil AST in the north residential building at 774 Bronson Avenue</b>	Former north residential building footprint	PCA #28 – Gasoline and Associated Products Storage in Fixed Tanks	On-site	BTEX, PHC, VOC, PAH	Soil and groundwater
<b>6. Former heating oil AST in the south residential building at 774 Bronson Avenue</b>	Former south residential building footprint	PCA #28 – Gasoline and Associated Products Storage in Fixed Tanks	On-site	BTEX, PHC, VOC, PAH	Soil and groundwater
<b>7. Former heating oil AST in the commercial building at 774 Bronson Avenue</b>	Former building footprint in southeast corner of Phase One property	PCA #28 – Gasoline and Associated Products Storage in Fixed Tanks	On-site	BTEX, PHC, VOC, PAH	Soil and groundwater
<b>8. Former heating oil AST in the south commercial building at 557 Cambridge Street</b>	Former building footprint on southwest corner of 557 Cambridge Street	PCA #28 – Gasoline and Associated Products Storage in Fixed Tanks	On-site	BTEX, PHC, VOC, PAH	Soil and groundwater
<b>9. Former heating oil AST in the centre commercial building at 557 Cambridge Street</b>	Former building footprint adjacent to west-centre property line of 557 Cambridge Street	PCA #28 – Gasoline and Associated Products Storage in Fixed Tanks	On-site	BTEX, PHC, VOC, PAH	Soil and groundwater
<b>10. Former heating oil AST in the north commercial building at 557 Cambridge Street</b>	Former building footprint on northwest corner of 557 Cambridge Street	PCA #28 – Gasoline and Associated Products Storage in Fixed Tanks	On-site	BTEX, PHC, VOC, PAH	Soil and groundwater
<b>11. Oil skimmings collected at former contractors' yard at 557 Cambridge Street</b>	Within building footprint of former contractor building in south-centre part of Phase One property	PCA #28 – Gasoline and Associated Products Storage in Fixed Tanks	On-site	BTEX, PHC, PAH	Soil and groundwater

Area of Potential Environmental Concern (APEC)	Location of APEC on Phase One Property	Potentially Contaminating Activity (PCA)	Location of PCA (On-Site or Off-Site)	Contaminants of Potential Concern	Media Potentially Impacted (Groundwater, Soil and/or Sediment)
<b>12. Fill used to backfill former UST excavations and former building footprints</b>	Entire Phase One property	PCA #30 – Importation of Fill Material of Unknown Quality	On-site	BTEX, PHC, PAH, metals	Soil
<b>13. Former commercial printing operation</b>	Former building footprint in southeast corner of Phase One property	PCA #31 – Ink Manufacturing, Processing and Bulk Storage	On-site	VOC	Groundwater
<b>14. Former dry cleaner at 786-788 Bronson Avenue</b>	Along south property line shared with former dry cleaner	PCA #37 – Operation of Dry Cleaning Equipment (where chemicals are used)	Off-site	VOC	Groundwater
<b>15. Former treated lumber storage at 557 Cambridge Street</b>	West part of the Phase One property	PCA #59 – Wood Treating and Preservative Facility and Bulk Storage of Treated and Preserved Wood Products	On-site	PAH, PHC, Chlorophenols	Soil and groundwater
<b>16. All former paved areas throughout the Phase One Property</b>	Former paved driveways and parking lots at Phase One property	PCA #Other – Application of de-icing salt	On-site	EC, SAR	Soil

#### 6.4.7 Underground Utilities

The Phase One property, and surrounding area are serviced by municipal water, storm and sanitary sewers, natural gas, hydro and telecommunication. Since the water table is within the bedrock, the presence of utilities is not expected to affect possible migration of contaminants on the Phase One property.

#### 6.4.8 Subsurface Stratigraphy

The Phase One property is located in the physiographic region known as the Ottawa Formation. The bedrock in the area consists of limestone with some shaley partings. Bedrock is present at a depth of less than 2 metres below ground surface (mbgs), which is approximately 75 metres above sea level (masl). Therefore, in accordance with Section 43.1 of Regulation 153/04, the Phase One property is a shallow soil property.

Beneath any fill, the surficial geology of the Phase One property is characterised by Champlain Sea deposits of plain till.

#### 6.4.9 Uncertainty Analysis

The CSM is a simplification of reality, which aims to provide a description and assessment of any areas where potentially contaminating activity that occurred within the Phase One study area may have adversely affected the Phase One property. All information collected during this investigation, including records, interviews, and site reconnaissance, has contributed to the formulation of the CSM.

Information was assessed for consistency, however EXP has confirmed neither the completeness nor the accuracy of any of the records that were obtained or of any of the statements made by others. All reasonable inquiries to obtain accessible information were made, as required by Schedule D, Table 1, Mandatory Requirements for Phase One Environmental Site Assessment Reports. The CSM reflects our best interpretation of the information that was available during this investigation.

## 7.0 Conclusions

The Qualified Person who oversaw this work, Patricia Stelmack, M.Sc., P.Eng., recommends that a Phase Two ESA be conducted to address the PCA that may have adversely affected the Phase One property.

A Phase Two ESA is deemed to be warranted because the Phase One property has, historically, been used for commercial operations. It is understood that future development of the Phase One property will be residential. As a result, a Record of Site Condition must be filed.

The Qualified Person can confirm that the Phase One Environmental Site Assessment was conducted per the requirements of Ontario Regulation 153/04, as amended, and in accordance with generally accepted professional practices.

## 8.0 References

- City of Ottawa, GeoOttawa online mapping tool, ([maps.ottawa.ca/geottawa](http://maps.ottawa.ca/geottawa)).
- Dubreuil, L. and C. Woods, *Catalogue of Canadian Fire Insurance Plans, 1875 – 1975*, 2002.
- Environment Canada, *National Inventory of PCBs in Use and PCB Wastes in Storage in Canada*, 2003 Annual Report, 2004.
- Golder Associates Ltd., *Old Landfill Management Strategy, Phase 1, Identification of Sites, City of Ottawa, Ontario*, October 2004.
- Golder Associates, *Phase One Environmental Site Assessment, 770 Bronson Avenue, Ottawa, Ontario*, August 2015.
- Golder Associates, *Phase One Environmental Site Assessment, 770 Bronson Avenue, Ottawa, Ontario*, August 2015.
- Golder Associates, *Technical Memorandum, Remedial Action Plan*, August 2016.
- Intera Technologies Ltd., *Inventory of Coal Gasification Plant Waste Sites in Ontario, Volume II*, April 1987.
- Natural Resources Canada, The Atlas of Canada – Toporama website ([atlas.gc.ca/toporama/en/](http://atlas.gc.ca/toporama/en/))
- Oil, Gas & Salt Resources Library, website ([maps.ogsrlibrary.com/wells](http://maps.ogsrlibrary.com/wells)).
- Ontario Ministry of Energy, Northern Development and Mines, Bedrock Geology Application ([www.mndm.gov.on.ca/en/mines-and-minerals/applications/ogsearth/bedrock-geology](http://www.mndm.gov.on.ca/en/mines-and-minerals/applications/ogsearth/bedrock-geology)), March 19, 2018.
- Ontario Ministry of Energy, Northern Development and Mines, Surficial Geology Application ([www.mndm.gov.on.ca/en/mines-and-minerals/applications/ogsearth/surficial-geology](http://www.mndm.gov.on.ca/en/mines-and-minerals/applications/ogsearth/surficial-geology)), May 23, 2017.
- Ontario Ministry of the Environment, Conservation and Parks, *Access Environment website* ([www.accessenvironment.ene.gov.on.ca](http://www.accessenvironment.ene.gov.on.ca)).
- Ontario Ministry of the Environment, Conservation and Parks, *Environmental Registry website* ([www.ebr.gov.on.ca/ERS-WEB-External](http://www.ebr.gov.on.ca/ERS-WEB-External)).
- Ontario Ministry of the Environment, Conservation and Parks, *Guide for Completing Phase One Environmental Site Assessments under Ontario Regulation 153/04*, June 2011.
- Ontario Ministry of the Environment, Conservation and Parks *Hazardous Waste Information Network website* ([www.hwin.ca](http://www.hwin.ca)).
- Ontario Ministry of the Environment, Conservation and Parks, *Inventory of Industrial Sites Producing or Using Coal Tar and Related Tars in Ontario*, November 1988.
- Ontario Ministry of the Environment, Conservation and Parks, *Ontario Inventory of PCB Storage Sites*, October 1995.
- Ontario Ministry of the Environment, Conservation and Parks, *Protocol for Analytical Methods Used in the Assessment of Properties under Part XV.1 of the Environmental Protection Act*, July 1, 2011.
- Ontario Ministry of the Environment, Conservation and Parks, Records of Site Condition website ([www.lrcsde.lrc.gov.on.ca](http://www.lrcsde.lrc.gov.on.ca)).
- Ontario Ministry of the Environment, Conservation and Parks, *Waste Disposal Site Inventory*, June 1991.
- Ontario Ministry of the Environment, Conservation and Parks, Water Wells website ([www.ontario.ca/environment-and-energy/map-well-records](http://www.ontario.ca/environment-and-energy/map-well-records) water wells).
- Ontario Ministry of Labour, *Occupational Health and Safety Act*, R.S.O. 1990.

*Katasa Groupe  
Phase One Environmental Site Assessment  
770 and 774 Bronson Avenue and 557 Cambridge Street, Ottawa, Ontario  
OTT-22019409-A0  
September 22, 2022*

- Ontario Ministry of Natural Resources and Forestry, Natural Heritage website ([www.gisapplication.lrc.gov.on.ca/mamnh/Index.html](http://www.gisapplication.lrc.gov.on.ca/mamnh/Index.html)).
- Paterson Group Inc., *Phase I Environmental Site Assessment, 770-774 Bronson Avenue, Ottawa, Ontario*, April 2020.
- WSP Canada Inc., *Phase 1 Environmental Site Assessment, 774 Bronson Avenue and 557 Cambridge Street South, Ottawa, Ontario*, December 2015
- WSP Canada Inc., *Phase One Environmental Site Assessment, 774 Bronson Avenue and 557 Cambridge Street, Ottawa, Ontario*, March 2016.

## 9.0 Limitation of Liability, Scope of Report, and Third Party Reliance

### Basis of Report

This report (“Report”) is based on site conditions known or inferred by the investigation undertaken as of the date of the Report. Should changes occur which potentially impact the condition of the site the recommendations of EXP may require re-evaluation. Where special concerns exist, or Katasa Groupe (“the Client”) has special considerations or requirements, these should be disclosed to EXP to allow for additional or special investigations to be undertaken not otherwise within the scope of investigation conducted for the purpose of the Report.

### Reliance on Information Provided

The evaluation and conclusions contained in the Report are based on conditions in evidence at the time of site inspections and information provided to EXP by the Client and others. The Report has been prepared for the specific site, development, building, design or building assessment objectives and purpose as communicated by the Client. EXP has relied in good faith upon such representations, information and instructions and accepts no responsibility for any deficiency, misstatement or inaccuracy contained in the Report as a result of any misstatements, omissions, misrepresentation or fraudulent acts of persons providing information. Unless specifically stated otherwise, the applicability and reliability of the findings, recommendations, suggestions or opinions expressed in the Report are only valid to the extent that there has been no material alteration to or variation from any of the information provided to exp. If new information about the environmental conditions at the Site is found, the information should be provided to EXP so that it can be reviewed and revisions to the conclusions and/or recommendations can be made, if warranted.

### Standard of Care

The Report has been prepared in a manner consistent with the degree of care and skill exercised by engineering consultants currently practicing under similar circumstances and locale. No other warranty, expressed or implied, is made. Unless specifically stated otherwise, the Report does not contain environmental consulting advice.

### Complete Report

All documents, records, data and files, whether electronic or otherwise, generated as part of this assignment form part of the Report. This material includes, but is not limited to, the terms of reference given to EXP by the Client, communications between EXP and the Client, other reports, proposals or documents prepared by EXP for the Client in connection with the site described in the Report. In order to properly understand the suggestions, recommendations and opinions expressed in the Report, reference must be made to the Report in its entirety. EXP is not responsible for use by any party of portions of the Report.

### Use of Report

The information and opinions expressed in the Report, or any document forming part of the Report, are for the sole benefit of the Client. No other party may use or rely upon the Report in whole or in part without the written consent of EXP. Any use of the Report, or any portion of the Report, by a third party are the sole responsibility of such third party. EXP is not responsible for damages suffered by any third party resulting from unauthorised use of the Report.

### Report Format

Where EXP has submitted both electronic file and a hard copy of the Report, or any document forming part of the Report, only the signed and sealed hard copy shall be the original documents for record and working purposes. In the event of a dispute or discrepancy, the hard copy shall govern. Electronic files transmitted by EXP utilize specific software and hardware systems. EXP makes no representation about the compatibility of these files with the Client’s current or future software and hardware systems. Regardless of format, the documents described herein are EXP’s instruments of professional service and shall not be altered without the written consent of EXP.

*Katasa Groupe  
Phase One Environmental Site Assessment  
770 and 774 Bronson Avenue and 557 Cambridge Street, Ottawa, Ontario  
OTT-22019409-A0  
September 22, 2022*

## 10.0 Signatures

We trust this report meets your current needs. If you have any questions pertaining to the investigation undertaken by EXP, please do not hesitate to contact the undersigned. The Qualified Person can confirm that the Phase One Environmental Site Assessment was conducted per the requirements of Ontario Regulation 153/04, as amended, and in accordance with generally accepted professional practices.



Leah Wells, P.Eng.  
Environmental Engineer  
Earth and Environment



Patricia Stelmack, M.Sc., P.Eng.  
Senior Project Manager  
Earth and Environment

EXP Services Inc.

*Katasa Groupe*

*Phase One Environmental Site Assessment*

*770 and 774 Bronson Avenue and 557 Cambridge Street, Ottawa, Ontario*

*OTT-22019409-A0*

*September 22, 2022*

## **Appendix A: Qualifications of Assessors**

## Qualifications of Assessors

EXP provides a full range of environmental services through a full-time Environmental Services Group. EXP's Earth and Environment Group has developed a strong working relationship with clients in both the private and public sectors and has developed a positive relationship with Ontario Ministry of the Environment, Conservation and Parks. Personnel in the numerous branch offices form part of a large network of full-time dedicated environmental professionals in the EXP organization.

**Leah Wells, P.Eng.**, has six years of experience in the environmental consulting field. She has worked on numerous Phase I Environmental Site Assessments (ESA); Phase II ESAs, completing soil and groundwater sampling, soil vapour sampling, assisting in report preparation and data entry and analysis.

**Mark McCalla, P.Geo.**, is a senior Environmental Scientist with EXP who has over 30 years of experience in the environmental consulting field. His technical undertakings have including work in the following fields: Phase I and II Environmental Site Assessments; Site Specific Risk Assessments; Petroleum and chlorinated hydrocarbon contaminated sites; Soil and groundwater remediation technologies; Hydrogeological, Terrain Analysis and Aggregate Assessments; Preparation of Ontario Ministry of Environment Certificate of Approvals and Records of Site Condition. Mr. McCalla is a Qualified Person for completing Phase I and II Environmental Site Assessments as per O.Reg. 153/04.

**Patricia Stelmack, M.Sc., P.Eng.** is a Senior Chemical Engineer/Project Manager who has been working in the environmental field as a consultant and in industry since 1997. Since joining EXP (formerly Barenco Inc.) in 2000, Ms. Stelmack has conducted and managed over 1,000 environmental assessment and remediation projects. Ms. Stelmack earned her B.Sc. in biochemistry and B.A.Sc., in chemical engineering at the University of Ottawa and earned her M.Sc. in chemical and materials engineering at the University of Alberta. She is is a Qualified Person, as defined in Ontario Regulation 153/04.

EXP Services Inc.

*Katasa Groupe*

*Phase One Environmental Site Assessment*

*770 and 774 Bronson Avenue and 557 Cambridge Street, Ottawa, Ontario*

*OTT-22019409-A0*

*September 22, 2022*

## Appendix B: Figures

Filename: E:\OTT\OTT-22019409-A0\60\_Execution\65\_Drawings\22019409-A0\_Ph-1\_July-2024.dwg  
 Last Saved: Jul 4, 2024 11:18 AM  
 Last Plotted: Jul 4, 2024 11:21 AM  
 Plotted by: SeverA

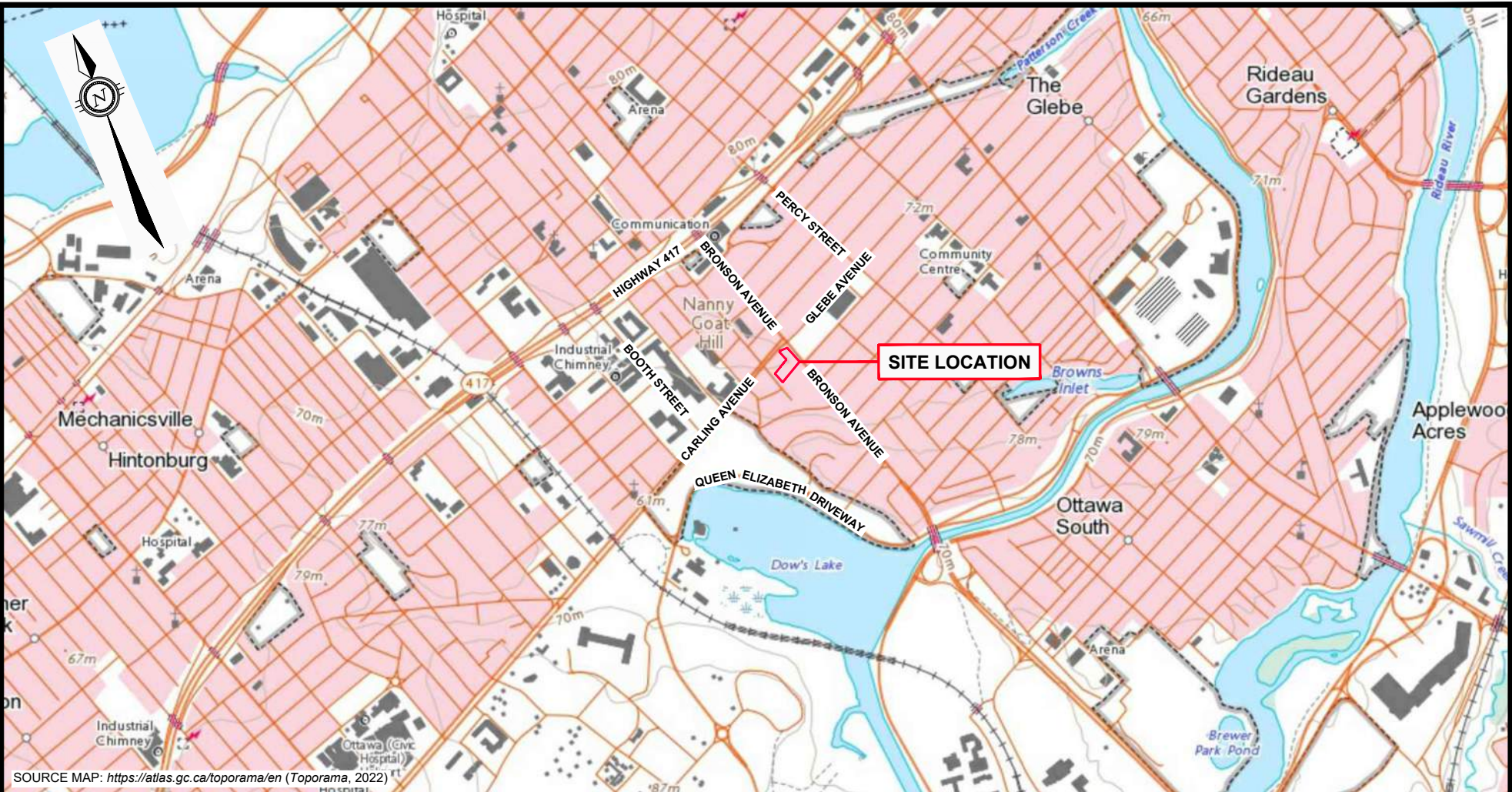

SOURCE MAP: <https://atlas.gc.ca/toporama/en> (Toporama, 2022)

**LEGEND**

 PROPERTY BOUNDARY

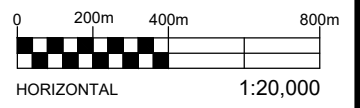

**EXP Services Inc. [www.exp.com](http://www.exp.com)**

t: +1.613.688.1899 | f: +1.613.225.7337  
 2650 Queensview Drive, Suite 100  
 Ottawa, ON K2B 8H6, Canada

DATE SEPTEMBER 2022		CLIENT: <b>PHASE ONE ENVIRONMENTAL SITE ASSESSMENT</b> 770 & 774 BRONSON AVENUE + 557 CAMBRIDGE STREET, OTTAWA, ON		project no. OTT-22019409-A0
DESIGN PS / LW	CHECKED PS	TITLE: <b>SITE LOCATION PLAN</b>		scale 1:20,000
DRAWN BY AS				<b>FIG 1</b>

File: E:\OTT-22019409-A0\_60\_Execution\65 Drawings\22019409-A0\_Ph-1\_July-2024.dwg  
 Last Saved: Jul 4, 2024 11:18 AM  
 Last Plotted: Jul 4, 2024 11:21 AM  
 Plotted by: SeverA

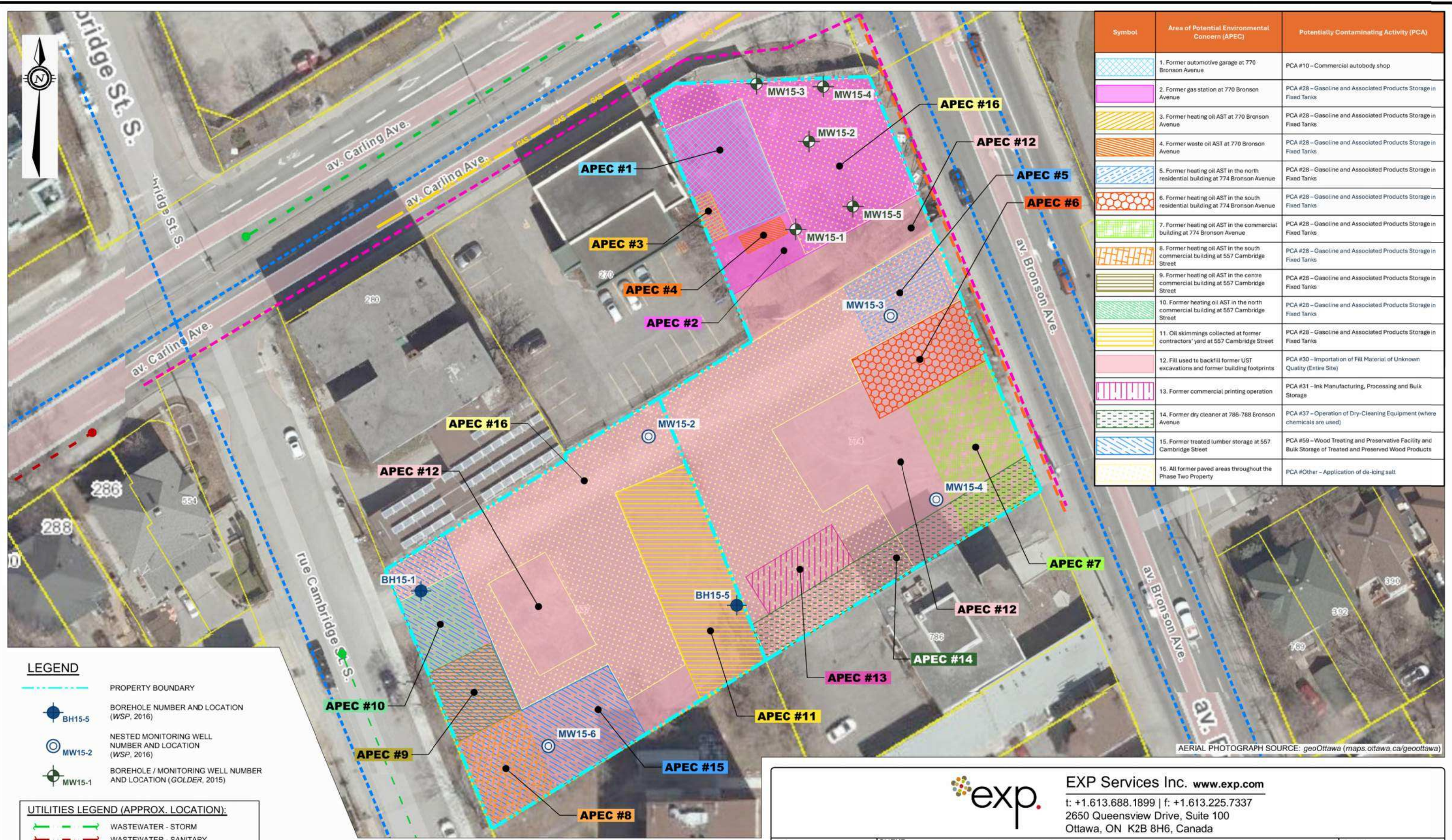

Symbol	Area of Potential Environmental Concern (APEC)	Potentially Contaminating Activity (PCA)
[Blue diagonal hatch]	1. Former automotive garage at 770 Bronson Avenue	PCA #10 - Commercial autobody shop
[Pink diagonal hatch]	2. Former gas station at 770 Bronson Avenue	PCA #28 - Gasoline and Associated Products Storage in Fixed Tanks
[Yellow diagonal hatch]	3. Former heating oil AST at 770 Bronson Avenue	PCA #28 - Gasoline and Associated Products Storage in Fixed Tanks
[Orange diagonal hatch]	4. Former waste oil AST at 770 Bronson Avenue	PCA #28 - Gasoline and Associated Products Storage in Fixed Tanks
[Light blue diagonal hatch]	5. Former heating oil AST in the north residential building at 774 Bronson Avenue	PCA #28 - Gasoline and Associated Products Storage in Fixed Tanks
[Orange circular pattern]	6. Former heating oil AST in the south residential building at 774 Bronson Avenue	PCA #28 - Gasoline and Associated Products Storage in Fixed Tanks
[Green diagonal hatch]	7. Former heating oil AST in the commercial building at 774 Bronson Avenue	PCA #28 - Gasoline and Associated Products Storage in Fixed Tanks
[Orange grid pattern]	8. Former heating oil AST in the south commercial building at 557 Cambridge Street	PCA #28 - Gasoline and Associated Products Storage in Fixed Tanks
[Yellow horizontal lines]	9. Former heating oil AST in the centre commercial building at 557 Cambridge Street	PCA #28 - Gasoline and Associated Products Storage in Fixed Tanks
[Green diagonal hatch]	10. Former heating oil AST in the north commercial building at 557 Cambridge Street	PCA #28 - Gasoline and Associated Products Storage in Fixed Tanks
[Yellow horizontal lines]	11. Oil skimmings collected at former contractors' yard at 557 Cambridge Street	PCA #28 - Gasoline and Associated Products Storage in Fixed Tanks
[Pink solid fill]	12. Fill used to backfill former UST excavations and former building footprints	PCA #30 - Importation of Fill Material of Unknown Quality (Entire Site)
[Pink vertical lines]	13. Former commercial printing operation	PCA #31 - Ink Manufacturing, Processing and Bulk Storage
[Green grid pattern]	14. Former dry cleaner at 786-788 Eronson Avenue	PCA #37 - Operation of Dry-Cleaning Equipment (where chemicals are used)
[Blue diagonal hatch]	15. Former treated lumber storage at 557 Cambridge Street	PCA #59 - Wood Treating and Preservative Facility and Bulk Storage of Treated and Preserved Wood Products
[Yellow diagonal hatch]	16. All former paved areas throughout the Phase Two Property	PCA #Other - Application of de-icing salt

- LEGEND**
- PROPERTY BOUNDARY
  - BH15-5 BOREHOLE NUMBER AND LOCATION (WSP, 2016)
  - ⊙ MW15-2 NESTED MONITORING WELL NUMBER AND LOCATION (WSP, 2016)
  - ⊙ MW15-1 BOREHOLE / MONITORING WELL NUMBER AND LOCATION (GOLDER, 2015)

- UTILITIES LEGEND (APPROX. LOCATION):**
- WASTEWATER - STORM
  - WASTEWATER - SANITARY
  - WATER
  - UNDERGROUND HYDRO
  - UNDERGROUND NATURAL GAS
  - UNDERGROUND TELECOMMUNICATIONS

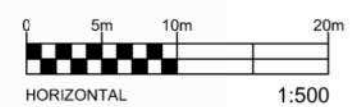

EXP Services Inc. [www.exp.com](http://www.exp.com)  
 t: +1.613.688.1899 | f: +1.613.225.7337  
 2650 Queensview Drive, Suite 100  
 Ottawa, ON K2B 8H6, Canada

project no. OTT-22019409-A0  
 scale 1:500  
**FIG 2**

DATE: SEPTEMBER 2022		CLIENT: PHASE ONE ENVIRONMENTAL SITE ASSESSMENT		770 & 774 BRONSON AVENUE + 557 CAMBRIDGE STREET, OTTAWA, ON	
DESIGN: PS / LW	CHECKED: PS	TITLE: SITE PLAN			
DRAWN BY: AS					

AERIAL PHOTOGRAPH SOURCE: geoOttawa (maps.ottawa.ca/geoottawa)

File name: E:\OTT-22019409-A0\_60\_Execution\65 Drawings\22019409-A0\_Ph-1\_July-2024.dwg  
 Last Saved: Jul 4, 2024 11:18 AM  
 Last Plotted: Jul 4, 2024 11:23 AM  
 Plotted by: SeverA

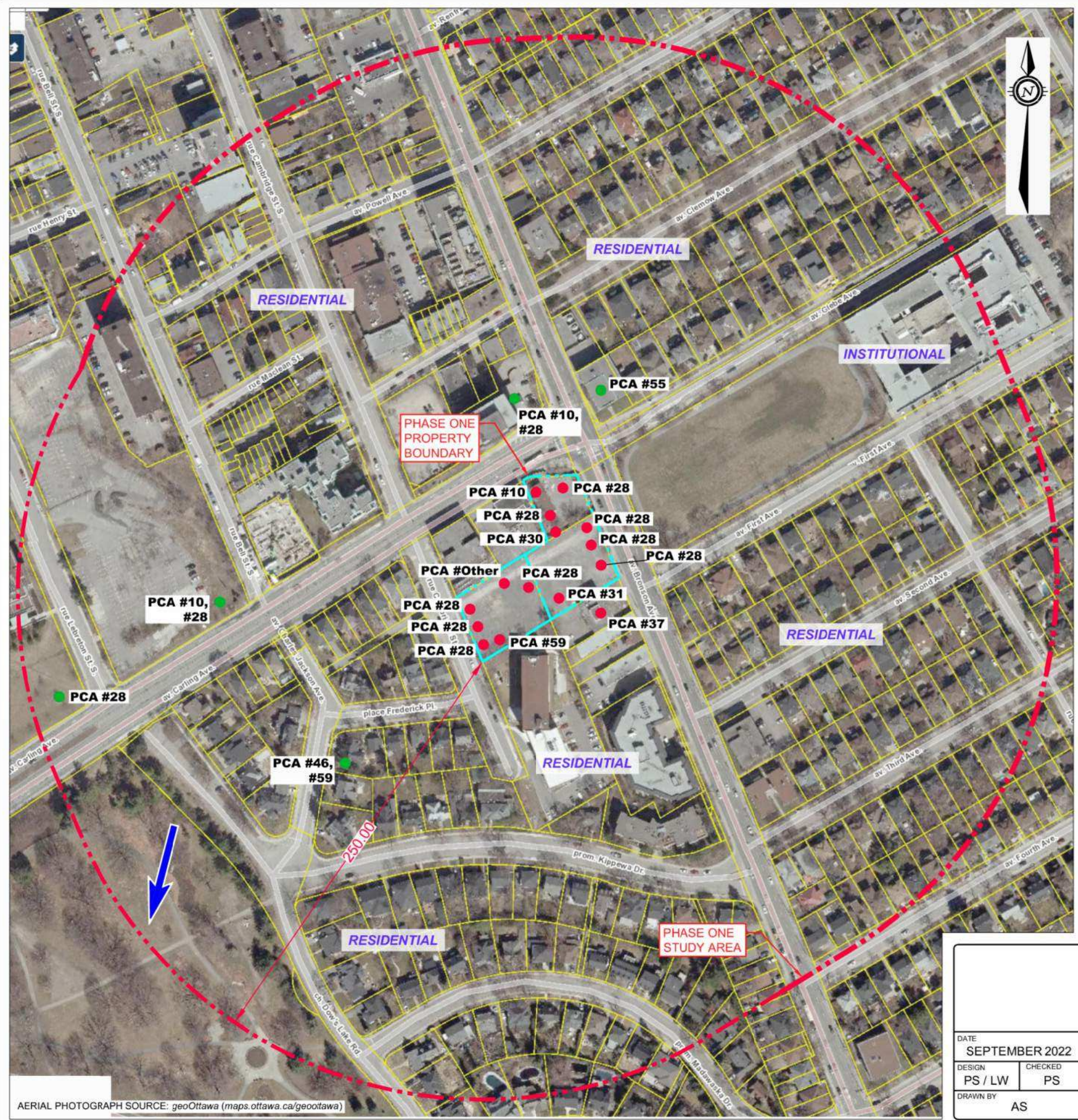

- PCA #10 - COMMERCIAL AUTOBODY SHOPS
- PCA #28 - GASOLINE AND ASSOCIATED PRODUCTS STORAGE IN FIXED TANKS
- PCA #30 - IMPORTATION OF FILL MATERIAL OF UNKNOWN QUALITY
- PCA #31 - INK MANUFACTURING, PROCESSING AND BULK STORAGE
- PCA #37 - OPERATION OF DRY CLEANING EQUIPMENT (WHERE CHEMICALS ARE USED)
- PCA #46 - RAIL YARDS, TRACKS AND SPURS
- PCA #55 - TRANSFORMER MANUFACTURING, PROCESSING AND USE
- PCA #59 - WOOD TREATING AND PRESERVATIVE FACILITY AND BULK STORAGE OF TREATED AND PRESERVED WOOD PRODUCTS
- PCA #Other - APPLICATION OF DE-ICING SALT

**LEGEND**

- PROPERTY BOUNDARY
- PHASE ONE STUDY AREA (250m)
- PCA #10 POTENTIALLY CONTAMINATING ACTIVITY (PCA) IDENTIFIER
- PCA RESULTS IN APEC
- PCA DOES NOT RESULT IN APEC
- INFERRED GROUNDWATER FLOW DIRECTION

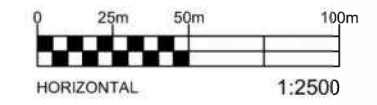

EXP Services Inc. [www.exp.com](http://www.exp.com)  
 t: +1.613.688.1899 | f: +1.613.225.7337  
 2650 Queensview Drive, Suite 100  
 Ottawa, ON K2B 8H6, Canada

DATE: SEPTEMBER 2022		CLIENT: PHASE ONE ENVIRONMENTAL SITE ASSESSMENT 770 & 774 BRONSON AVENUE + 557 CAMBRIDGE STREET, OTTAWA, ON	project no.: OTT-22019409-A0
DESIGN: PS / LW	CHECKED: PS		scale: 1:2,500
DRAWN BY: AS		TITLE: PHASE ONE CONCEPTUAL SITE MODEL	FIG 3

AERIAL PHOTOGRAPH SOURCE: [geoOttawa \(maps.ottawa.ca/geoottawa\)](http://geoOttawa.com)

EXP Services Inc.

*Katasa Groupe*

*Phase One Environmental Site Assessment*

*770 and 774 Bronson Avenue and 557 Cambridge Street, Ottawa, Ontario*

*OTT-22019409-A0*

*September 22, 2022*

## Appendix C: Survey Plan



EXP Services Inc.

*Katasa Groupe*

*Phase One Environmental Site Assessment*

*770 and 774 Bronson Avenue and 557 Cambridge Street, Ottawa, Ontario*

*OTT-22019409-A0*

*September 22, 2022*

## **Appendix D: Fire Insurance Plans, Title Search, Municipal Records & Provincial Records**

126

SEE SHEET No 127

SEE SHEET No 128

OTTAWA-ONT. VOL. II  
REPRINTED  
JUNE 1912

126

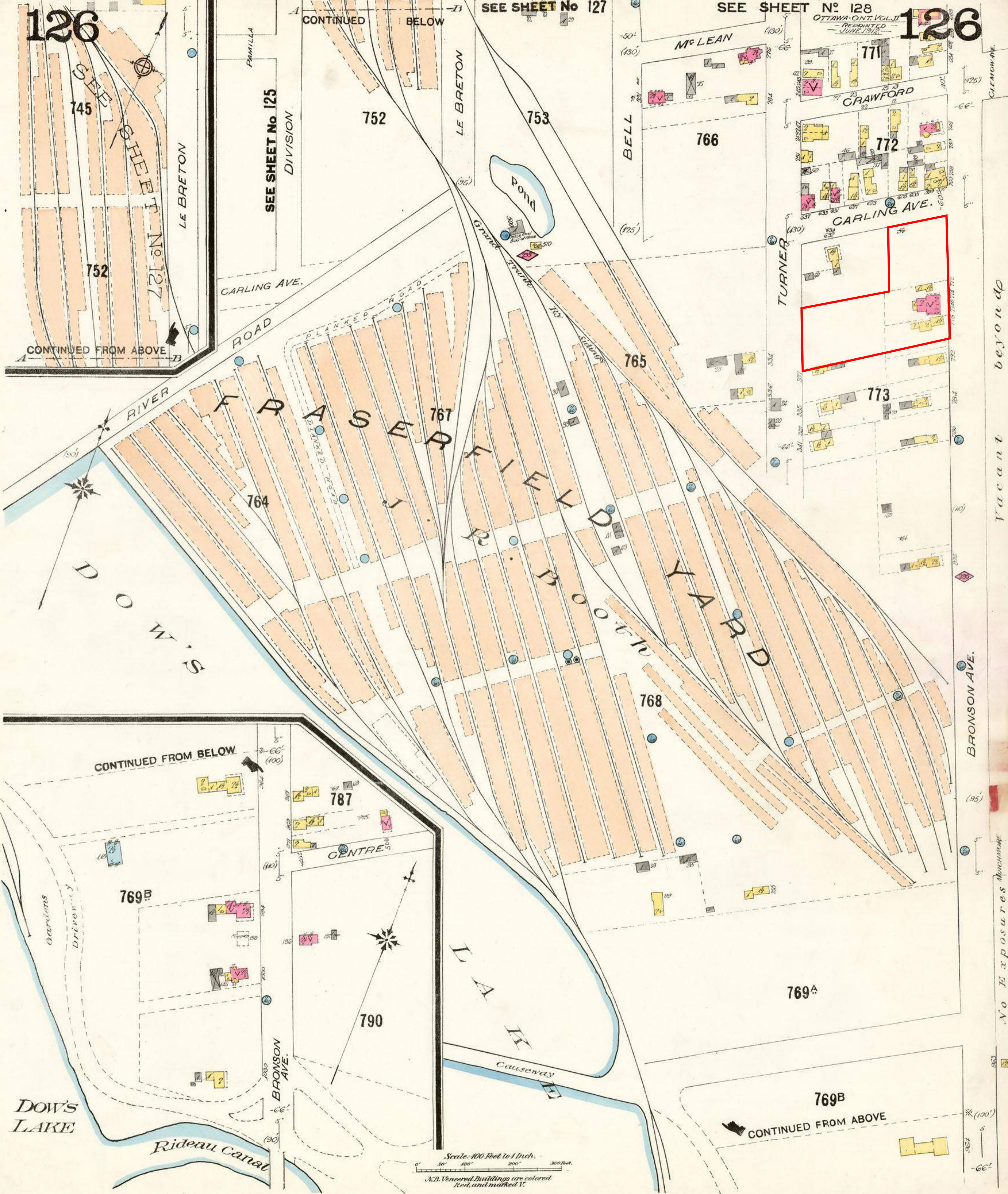

745

752

752

753

766

764

767

765

768

769B

787

790

769A

769B

773

772

771

DOW'S LAKE

Rideau Canal

LAKE

POND

DOW'S RIVER

CARLING AVE.

ROAD

FRASERVILLE

LE BRETON

BELL

TURNER

BRONSON AVE.

CRAWFORD

CARLING AVE.

Vacant beyond

No Exposures Merit

CONTINUED FROM ABOVE

CONTINUED FROM BELOW

CONTINUED FROM ABOVE

Scale: 100 Feet to 1 Inch.  
0' 30' 60' 90' 120' 150' 180' 210' 240' 270' 300 Feet.  
Veneered Buildings are colored Red, and marked V.

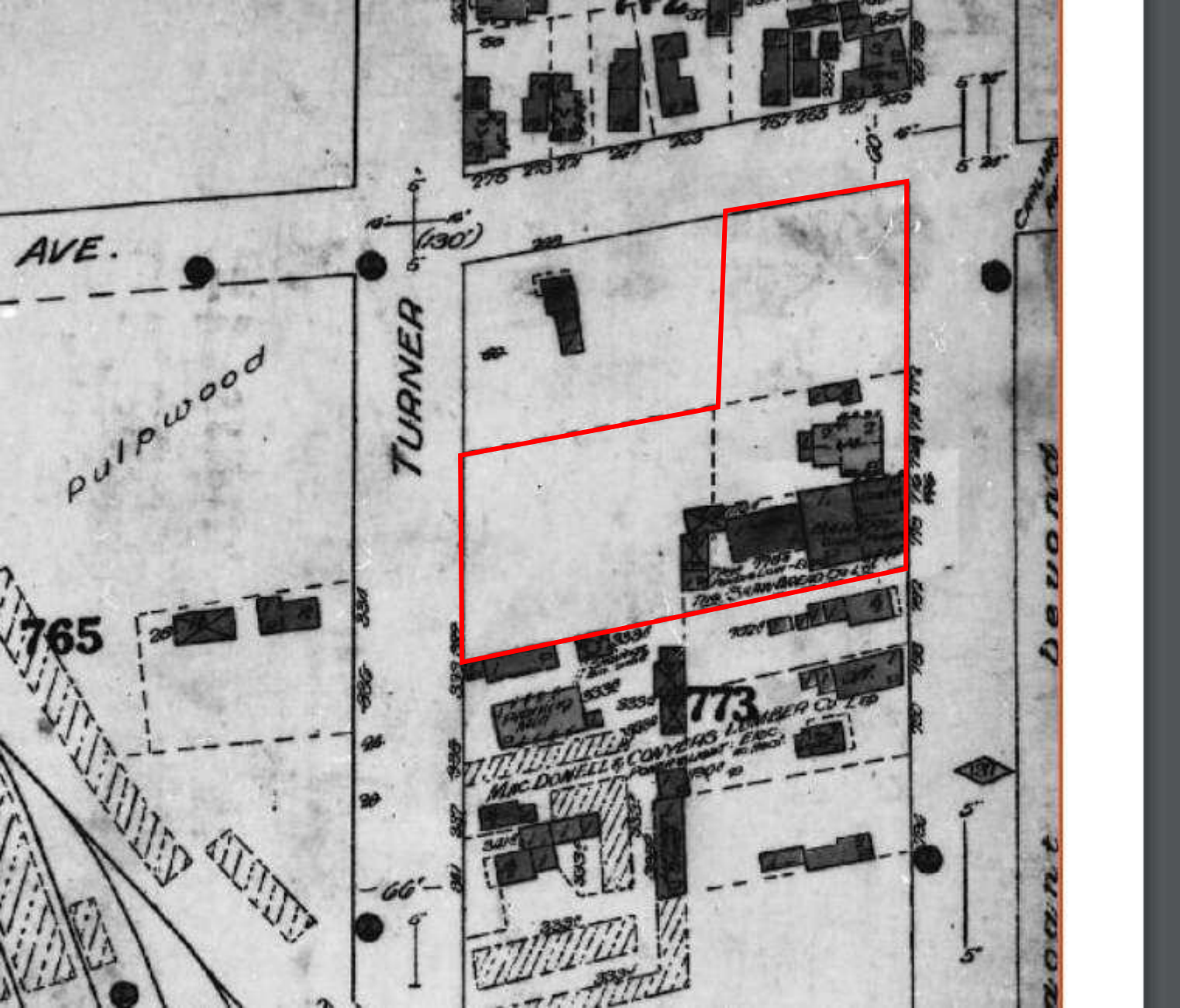

SEE SHEET NO

280 268

3 BRAS P  
LIVINGSTONE  
APARTMENTS  
2800  
AUGUS

Gasoline  
Service  
Station

G & A CRAIN  
& SONS LTD  
Contractors  
Yard.

Shoppings  
Rm  
OPENING

PLANNING  
MILL

773

MACDONNELL & CONYERS, LIMITED  
POWER & LIGHT. ELEC.

CAMBRIDGE

553 CAMBRIDGE

110  
BROADWAY AVE  
COLL 370

114 112  
112  
116  
118  
120

5' 24  
8' 24

CK

3 D  
3 D

1-2



## A.3 Historical Land Use Inventory (HLUI)

Activity ID	Name	Street Number	Street Name	Type of Facility	Storage Tanks	Comments
3173	Hull Cement & Lime Works	552	Bank	Cement & lime dealers		Pin Certainty 2
3708	Jason Plunkett	261	Bell	Cartage		- also listed as residence 1920 - plunkett listed, but no mention of cartage
4686	Immaculata High School	211	Bronson	School	1 UST - rectangular storage tank	Pin Certainty 1; FIP1922 - no tank FIP1948, FIP1956 - tank listed
2585	Canadian Wire and Cable Co. Ltd.	348	Bronson	Manufacturers		Pin Certainty 1
1877	Local Paving and Construction Co. Ltd.	396	Bronson	Paving and Construction		Pin Certainty 1
4972	Globe Trophy and Engraving	409	Bronson	Engraving		Pin Certainty 1
1878	Bio-Test Laboratories	423	Bronson	Laboratories		Pin Certainty 1
4857	Midas Muffler Ltd.	450	Bronson	Automotive Services		Pin Certainty 1
1879	Bronson Esso Service Station	467	Bronson	Service Station		Pin Certainty 1
660	Egan's Service Station	469	Bronson	Gasoline Service Station	Four USTs on west side of property	Pin Certainty 2
1880	Gulf Service Centre	470	Bronson	Service Centre		Pin Certainty 1
1489	George Brown and Sons Ottawa Ltd.	473	Bronson	Cemetary Memorials, Statuary, Marker Posts		Pin Certainty 2; Products include: Cemetary Memorials, Marker Posts, Corner-Stones, Statuary Sandblasting, Glass, Metal, Cemetary Lettering, Carving.
3270	Patton's Cleaners	475	Bronson	Dry Cleaners		Pin Certainty 1
3725	J.B. Ackland	492	Bronson	Auto painter		Pin Certainty 1; 1930 - also listed as residence
662	Carleton Body Shop	496	Bronson	Auto Garage, Auto Painting		Pin Certainty 1
1881	Capital Dodge Chrysler Ltd.	520	Bronson	Auto Body and Paint Plant	1948 -Three USTs	Pin Certainty 1
4971	Tom's Auto Repair	530	Bronson	Auto Repairs		Pin Certainty 1
1882	Speedy Muffler King	540	Bronson	Service and Repair		Pin Certainty 1
2272	Bud's Bear Alignment	567	Bronson	Auto Garage		Pin Certainty 1; Grocer at this location in 1922. Kraft Foods Ltd at this location in 1947
2274	Modern Cleaning Services Ltd.	571	Bronson	Dry Cleaners, Laundry and Pressing		Pin Certainty 1; Also called Modern Cleaners of Ottawa.
1883	Bud's Alignment and Brake Service Ltd.	572	Bronson	Service		Pin Certainty 1
6899	Ottawa Hydro	582	Bronson	Hydro Station		Pin Certainty 2; GEN# = ON0456607 PCBs on site

Prepared by Infrastructure Assessment & Program Development, Infrastructure Management Division,  
Department of Public Works & Services, City of Ottawa

S:\TUPW\Infrastructure Services\Infrastructure Management\Needs and Programming\Road-Sewer-Water-projects\Scoping Documents\2009 Projects\Bronson Ave - Queen St to Canal.doc

5997	MacDonnell and Conyers Ltd.	790	Cambridge	Lumber Storage, Planing Mill		Pin Certainty 2; This property is at the corner of Cambridge and Kippewa Drive. It surrounds the property on #581 & 585 Cambridge. The majority of the property is on Cambridge but the northern half extends across to Bronson.
1983	William F. Frazer	446	Catherine	Planing Mill, Lumber Yard		Pin Certainty 2
3409	O'Leary's Ltd.	446-450	Catherine	Asphalt Plant - manufacturing	FIP1956 Two rectangular steel tanks, position and contents unknown	Pin Certainty 2; - listed as O'Leary Brothers Ltd. 1930 - 1950 ca. 1912-1948 -Two ovens and a tar furnace
669	Canada Bread Co. Ltd.	458-484	Catherine	Bakers- Bread, Rolls, Sweet Goods, Garage	Two Underground gasoline tanks	Pin Certainty 2
1947	Carswell Furnaces Ltd.	29	Chamberlain	Carswell Furnaces Ltd.		Pin Certainty 2
1776	Carswell Auto Wreckers	29	Chamberlain	Auto Wrecking		Pin Certainty 2
4248	George P. Harris Ltd.	49	Chamberlain	Coal, Coke, Wood and Fuel Oil Co. Yard		Pin Certainty 2; FIP1912 - part of McAuliffe Davis Lumber Co. Ltd. property - full lot for address # 49 - fills except for small auto garage (parking) FIP1922 - residence M. 1949 - lists no # after #47 & before #51 NB - block # changed
3741	Household Laundry Co.	31 -37	Chamberlain	Cleaners		Pin Certainty 2
5422	McAuliffe Davis Lumber Co. Ltd.	37-105	Chamberlain	Sash and Door Factory, Planing Mill, Lumber Yard		Lumber shed, shaving shop, dry kiln, contractors yard, factory FIP1948, FIP1956-Rideau Distributors Ltd. hardware and machinery supply co. @ 41-43 Chamberlain St.
1942	Mis-Can-ada Manufacture Co. Ltd.	41-43	Chamberlain	Factory - vacuum cleaners		Pin Certainty 2; - Construction, foundry, mechanical & engineering work of all kinds - vacuum cleaners
4247	Hardware & Machinery Supply Co.	41-43	Chamberlain	Machine shop, warehouse		Pin Certainty 2; FIP1912 - part of McAuliffe Davis Lumber Co. Ltd. property M. 1922 - noted warehouse FIP1922 - vacant building NB - block # changed
4249	Builders Wholesale Supplies	51-53	Chamberlain	Insulation products		Pin Certainty 2; FIP1912 - McAuliffe Davis Lumber Co. Ltd.'s lumber yard M. 1922 - no civic addresses between 47 - 85 FIP1922 - vacant lot & different block# M. 1949 -lists insulation products M. 1955 - shows this business @ this location M. 1956 - lists Federal District Commission Modeling Dept.

Prepared by Infrastructure Assessment & Program Development, Infrastructure Management Division,  
Department of Public Works & Services, City of Ottawa

S:\TUPW\Infrastructure Services\Infrastructure Management\Needs and Programming\Road-Sewer-Water-projects\Scoping Documents\2009 Projects\Bronson Ave - Queen St to Canal.doc

4727	City of Ottawa	83-125	Chamberlain	Civic Asphalt Plant		2 oil tanks (rectangular), not noted above or below ground (1956, 1948) 6 oil tanks, (FIP1922), not noted under/above ground- noth side of plant is CNR M. 1949 - 57 - 97 is vacant M. 1956 - lists Planning & Works Dept. (part of plant) at 83 Chamberlain
947	Ottawa Hydro Electric Sub Station No. 2	247	Glebe	Hydro Electric Sub Station		Pin Certainty 1; No transformers indicated Generator #ON0456605 (waste generator)
1774	Unnamed Oil Warehouse	north side, between Bank and Kent	Isabella	Oil Warehouse		Pin Certainty 2
2910	Laurier Motors	537	Laurier	Auto garage	One (1) Underground Gasoline Tank, north east corner of building	Pin Certainty 2
3163	Might Directories Ltd.	26	Percy	Directory Publishers		Pin Certainty 2
3342	Imperial Oil Ltd.	310	Percy	Service Station, Oil Warehouse, Auto Repairs	FIP1956 -3abvgrnd oil tnks,FIP1956,FIP1948 -6undrgrnd oil tnks,FIP1948- 2 abvgrnd oil tnks, 1922 - 2 undrgrnd gas tnks,2 abvgrnd gas tnks,3 abvgrnd oil tks,6 undrgrnd oil tnks, 1912 -3 abvgrnd oil,10 undrgrnd oil	Pin Certainty 2; Tank houses, oil filling rooms, warehouses and garage on property ca. 1912-1922 A cooper shop (i.e. a barrrell maker) was on site
1226	The Canadian Red Cross Society	85	Plymouth	Blood collection centre & processing.		Pin Certainty 1
6822	Nesbitt Engineering Ltd.	374	Rochester	Machine Shop		Pin Certainty 2
2376	J.J. Nichol	408	Slater	Coal & oil		Pin Certainty 2; 1900 - also residence - residence only 1910 - 1950
1320	Provincial Department of Health	428	Slater	Laboratories		Pin Certainty 2
316	Provincial Department of Health	458	Slater	Laboratory		Pin Certainty 2; An Ice dealer was situated at this site in 1930, 1920, 1910, 1900. The above Lab was situated at #428 Slater St in 1940

4515	Castings of Ottawa Ltd.	422-426	Slater	Brass & aluminium foundry		Pin Certainty 2; - sand storage building (large) at rear of property M. 1920 - lists Ottawa Car Co., brass foundry FIP1912, FIP1922 - lists Ottawa Electric Co. & Ottawa Car Mfg. Co. Ltd. M. 1948 - lists as Plant 2 M. 1963, FIP1963 - shows as part of Ottawa Technical High School
1322	Water Works Department Booster Station	428-458	Slater	Booster Station, Labs. Warehouse		Pin Certainty 2; Ice House at this location in 1920
100	BP Self Service	676	Somerset	Gas Bar with Car Rental Facilities	Four USTs facing Bronson ave.	Pin Certainty 1; Tilden Drive Yourself Co. at this location ca. 1948-1950
5571	J. R. Booth	no #		Lumber Yard & Office		Pin Certainty 2; The property ran along Dow's Lake and the Rideau Canal, and it ran west to the Experimental Farm.
6127	Unnamed Waste Disposal Site			Waste Disposal Site		Pin Certainty 1; Site ID No. Ur-17; UTM = 445410E, 5028060N, map 31G/5. Site #X1097 of closed sites in the MOE inventory (pg134).
6130	Unnammed Waste Disposal Site			Waste Disposal Site		pin certainty 1; utm = 444580e, 5027030n, map 31g/5. site #x1101 of closed sited in the moe inventory (pg134).

6899	Ottawa Hydro	582	Bronson	Hydro Station		Pin Certainty 2; GEN# = ON0456607 PCBs on site
4313	Ottawa Board of Education	605	Bronson	School Board		Pin Certainty 1; MOEE PCB Site#40288A267. Electrical equipment containing high PCB levels (>1000ppm) are stored on site.
661	Oliver's Body Shop	609	Bronson	Garage, Service Station	FIP1956 -Five (5) underground gasoline tanks FIP1948 -Four (4) USTs	Pin Certainty 1; Oiling and greasing bays in garage Tanks are at right angle to street
2588	Drummonds Fuels (Ottawa) Ltd.	635	Bronson	Service Station		Pin Certainty 2; Known as Drummond's Service Garage in 1970
2589	Texaco Service Station	644	Bronson	Service Station		Pin Certainty 2
3280	BP Service Station	748	Bronson	Gasoline Service Station		Pin Certainty 2
2283	Steele's Service Station	770	Bronson	Gasoline Service Station, Auto Garage, Oiling	Three USTs in north corner of property	Pin Certainty 1
3726	Ottastared Furniture Manufacture Co.	776	Bronson	Furniture manufacture		Pin Certainty 1
5570	Canadian Press Steel Works	788	Bronson	Steel Works		Pin Certainty 1
2590	K + M Capital Laboratory Ltd.	794	Bronson	Dental Laboratory		Pin Certainty 2; Shaw Laboratories also operated at this location ca. 1998
4233	Shaw Laboratories Ltd.	794	Bronson	Dental Laboratory		Pin Certainty 1
876	Coca-Cola Limited	601-605	Bronson	Soft Drink Bottlers, Garage	One (1) underground gasoline tank	Pin Certainty 2; Tank parallel to street, south side of building
2304	Photo Finishers Registered	784?	Bronson	Photo Developing		Pin Certainty 1
943	Clarence E Langley - Cleaners	786-788	Bronson	Cleaner and Presser		Pin Certainty 1
938	Booth Lumber Yards	After CNR Crossing, Before #609 and Imperial	Bronson	Lumber Yards		Pin Certainty 2; Company was located between Isabella and Carleton, after the CAR Crossing in 1900 In 1910 company was located between GTR crossing and Clemow
5667	J.R. Booth	no#, west side, after Wallace St.	Bronson	Lumber yard		Pin Certainty 2; Wallace St. is now closed. Locate J.R. Booth near Kippewa St.
940	Drake Fred H. Service Station	West Side between Somerset and Christie. Before #310	Bronson	Service Station		Pin Certainty 2

Prepared by Infrastructure Assessment & Program Development, Infrastructure Management Division,  
Department of Public Works & Services, City of Ottawa

S:\TUPW\Infrastructure Services\Infrastructure Management\Needs and Programming\Road-Sewer-Water-projects\Scoping Documents\2009 Projects\Bronson Ave - Queen St to Canal.doc

**Ministry of the Environment,  
Conservation and Parks**

Access and Privacy Office

12<sup>th</sup> Floor  
40 St. Clair Avenue West  
Toronto ON M4V 1M2  
Tel: (416) 314-4075

**Ministère de l'Environnement, de la  
Protection de la nature et des Parcs**

Bureau de l'accès à l'information et  
de la protection de la vie privée

12<sup>e</sup> étage  
40, avenue St. Clair ouest  
Toronto ON M4V 1M2  
Tél. : (416) 314-4075



November 30, 2022

Leah Wells  
EXP Services Inc.  
2560 Queensview Drive, Unit 100  
Ottawa, Ontario K2B 8H6  
[leah.wells@exp.com](mailto:leah.wells@exp.com)

Dear Leah Wells:

**RE: MECP FOI A-2022-07892, Your Reference #: OTT-22019409-A0 – Record  
Release Letter**

This letter is further to your request made pursuant to the Freedom of Information and Protection of Privacy Act (the Act) relating to 770 & 774 Bronson Avenue and 557 Cambridge Street, Ottawa.

Attached is a copy of the records.

If you have any questions, please contact Stephanie Rampino at 437-995-3228 or [stephanie.rampino@ontario.ca](mailto:stephanie.rampino@ontario.ca).

Yours truly,

A handwritten signature in cursive script that reads "Rampino S".

For

Ryan Gunn  
Manager (A), Access and Privacy Office

Attachment



OCCURENCE REPORT

<b>Location of Occurrence:</b> OTTAWA CITY 774 BRONSON AVENUE OTTAWA, ONTARIO		<b>Source:</b> BLACK & MACDONALD	
<b>Reg: 4 Dist: OT Municipality:</b> 20101		<b>Sector: SI Source: TP SIC:</b> <b>UTM:</b> <b>N: [ ] E: [ ] Zone: [ ]</b>	
<b>Entered:</b> :	<b>ORIS No.</b> 9140200746	<b>Abstracts:</b>	<b>Diaries:</b>
<b>Received By:</b> ANNEMARIE COTE		<b>Batch:</b> 0	<b>I. E. B. No.</b>
<b>Occurrence Type:</b> C	<b>Subtype:</b> 05	<b>Occurrence Date:</b>	1991/05/09
<b>Work Plan:</b>		<b>Occurrence Time:</b>	15:00
		<b>Report to MOE :</b> 1991/05/09 15:25	
		<b>MOE at Scene:</b> :	
		<b>Assigned To:</b>	REG DOYLE
		<b>ERP Contacted:</b> <b>Callout:</b> [ ] <b>ERP Name:</b>	<b>NSP:</b> [ ]
<b>Syn:</b> ILLEGAL DISPOSAL OF WASTE			
<b>Brief Summary:</b> TREE CUT DOWN, TRUNK PULLED OUT, HOLE FILLED WITH DRYWALL AND OTHER CONSTRUCTION GARBAGE. IT WAS JUST FILLED IN. BEHIND HOUSE @ 774. BLACK & MACDONALD TRUCKS EVERYWHERE. OWNER OF PROPERTY "CRAIN" OWNS PROPERTY. BLACK & MCDONALD CONTACTED (HENRY SEGUIN 238-1226). INFORMED OF COMPLAINT AND TOLD TO CEASE BURYING AND REMOVE CONSTRUCTION DEBRIS. COMPLAINANT'S NUMBER NO LONGER IN SERVICE. SITE INSPECTION SEPT. 6/91 @ 1530 HRS. SITE IN QUESTION IS CLEAN. NO FURTHER ACTION.			
<b>If there are related reports, record initial/master ORIS No. here &gt;&gt;</b>			
<b>Followup Action:</b> X Abatement IEB Other <b>BF Date:</b>			
<b>File Closed:</b> X Abatement: IEB Other <b>Suspected Violation:</b>			
<b>Report Prepared By:</b> REG DOYLE	<b>Date:</b> 09/06/91	<b>IEB Investigator:</b>	<b>IEB BF Date</b>
<b>Approving Officer</b> GEORGE CLARKE	<b>Date:</b> 09/09/91	<b>Reviewing Officer:</b>	<b>Date</b>
<b>Specify number(s) for routing Original</b> [ ] [ ] [ ] [ ] [ ]		<b>Continued</b> [ ] <b>Yes</b>	
<b>Specify number(s) for copy distribution</b> [ ] [ ] [ ] [ ] [ ] [ ]			
1. Investigator/E.O.	2. D. O. /File	3. SAC (initial spills)	
4. Reg. Dir. / _____ Mgr.	5. IEB Reg. Spv	6. IEB H.O./file	7. Other _____
<b>SAC Action Class:</b> 1: 2:			

s.21

<b>Material 1:</b>	<b>Code :</b>
<b>Amount :</b>	<b>UN No.:</b>
<b>Material 2:</b>	<b>Code :</b>
<b>Amount :</b>	<b>UN No.:</b>
<b>Material 3:</b>	<b>Code :</b>

<b>Amount :</b>		<b>UN No.:</b>
<b>Cause.....:</b>		<b>Code. . :</b>
<b>Reason.....:</b>		<b>Code. . :</b>
<b>Person in Control:</b>		<b>Waste GenNum :</b>
<b>Owner.....:</b>		<b>Waste GenNum :</b>
<b>Agencies Involved....:</b>		
<b>Clean up and Restoration Carried out by:</b>		
<input checked="" type="checkbox"/> Controller	<input checked="" type="checkbox"/> Owner	<input type="checkbox"/> Other
<b>% Cleaned up:</b>		<b>Estimated Cost:</b>
<b>Were Directions or Approval Given Under</b>		
EPA Part X <input checked="" type="checkbox"/>	Regulation 362 <input checked="" type="checkbox"/>	Manifest No.
<b>Waste Class :</b>		<b>Code . . :</b>
<b>Hauler :</b>		<b>Code . . :</b>
<b>Disposal Site :</b>		<b>Code . . :</b>
<b>Environmental Impact:</b>	<b>Nature of Impact:</b>	<b>Code . . :</b>
<b>People/Business Damaged</b>		
<b>(Other than to Owner/Controller) :</b>		
<b>Nature of Damage:</b>		<b>Code . . :</b>



JUN 21 1991

Black & McDonald Limited  
557 Cambridge Street South  
Ottawa, Ontario  
K1S 4J4

Attn: Mr. M.A. Sharp  
Regional General Manager

Dear Mr. Sharp:

RE: Acknowledgement of Subject Waste Registration

As prescribed by Section 15(3) of Ontario Regulation 309, this letter acknowledges receipt of your Generator Registration Report(s) dated May 28, 1991 for the following site:

557 Cambridge Street South  
Ottawa, Ontario

The Generator Registration Number assigned to your company at this site is:

ON0264002

Please note that this Generator Registration Number must be used only in conjunction with the site for which it was issued.

Please ensure that the company name shown in this letter is complete and accurate. This would be the corporate name or, if a partnership or proprietorship, the name of the principal(s). If you intend to carry on business under a separate name or style, this should also be entered. If there is a discrepancy, it is your responsibility to re-register providing us with your complete and accurate company name.

A list of the waste stream(s) covered by this acknowledgement is attached to this letter as Schedule "A".

Under the Environmental Protection Act of Ontario, off-site and on-site disposal of subject wastes is only permissible if the property receiving the waste has been approved as a waste disposal site. The disposal of waste materials in an uncertified site is unlawful.

For off-site disposal of subject wastes, the waste number(s) describing the waste stream(s) in Schedule "A" and the Generator Registration Number must be entered on manifest forms for each waste transaction after you have received this generator registration document. A copy of an example manifest form is attached for your information.

For on-site disposal of subject wastes covered by this acknowledgement, including on-site incineration, landfilling and discharges to sanitary sewers, every generator shall retain records for a period of at least two years. These records shall include the generator registration number, waste name(s), waste number(s), quantity and disposition of the waste(s).

For off-site disposal of any registerable solid wastes shown in Schedule "A" (waste classes ending in the letter "N"), manifesting is not required at this time. These wastes can be disposed of at most approved municipal landfilling sites.

The selection of accurate waste classes is the responsibility of each waste generator. This acknowledgement must not be considered as a confirmation of the accuracy of information submitted by you. Based on the information you have provided, the waste class(es) that has (have) been selected appear(s) to be correct. If, due to new information or re-assessment of information submitted, you feel your waste is inappropriately classified, you should apply for a revision to your registration using the Generator Registration Report, Form 2. Should the waste class(es) that you have selected be deemed incorrect by the Ministry, or improper waste disposal occurs at any time, you may be subject to legal action as provided by the Environmental Protection Act and Regulation 309.

Your Generator Registration Report has now been forwarded to the District Office of this Ministry that is closest to your generating site. The District Office will be conducting a post-registration audit and may be contacting you for additional information or may be conducting site visits,

It is important to note that under Section 15(4) of Ontario Regulation 309, a new Generator Registration Report must be submitted to the Ministry within fifteen (15) days for any of the following reasons:

1. If the name, address or telephone number of your company or waste generating site changes.
2. If the description, the waste class or physical or chemical characteristics of your registered wastes change(s).
3. If you generate a hazardous or liquid industrial waste that has not been registered with the Ministry.

If the quantity of registered wastes or your carrier or receiver changes, automatic re-registration is not required. However, in order to update our file, we may periodically request additional information when we observe or suspect a significant change as compared to the most recent information submitted by you for registration purposes.

Should you have any questions concerning generator registration or manifesting requirements, please contact the Waste Management Branch Reviewer identified below at 323-5157.

Yours truly,

  
Director  
Regulation 309, R.R.O., 1980  
Environmental Protection Act

Waste Management Branch Reviewer:

  
Wendy Lynn

WT/lvc

Enclosure

ADDITIONAL COMMENTS:

Based on the information you have submitted in your Generator Registration Report and/or through telephone discussion, we have selected the waste class 251T for your mineral oil containing PCB's.

It is your responsibility to evaluate this waste class and re-register within fifteen (15) days if it is found to be inappropriate for your particular waste.

SCHEDULE "A"

This attached Schedule forms part of the acknowledgement of generator registration for the facility and site identified by Generator Registration Number ON0264002, dated at Toronto,

**JUN 21 1991**

Waste Stream	Waste Class
1. Mineral oil containing PCB's	251T

Waste Management Branch Reviewer:

  
Wendy Lyn



<b>City Directory Information Source</b>
Vernon's Ottawa, Ontario City Directory

<b>PROJECT NUMBER:</b> 20150512018	
<b>Site Address:</b>	770 Bronson Avenue, Ottawa, Ontario
<b>Year:</b> 2011	
<b>Site Listing:</b>	-Emilio Lindia Enterprises
<b>Adjacent Properties:</b>	
<b>736 Bronson Avenue</b>	-Address Not Listed
<b>774 Bronson Avenue</b>	-Apartments
<b>786 Bronson Avenue</b>	-Smith Treatment Ctr.
<b>265 Carling Avenue</b>	-Multi Tenant Office
<b>280 Carling Avenue</b>	-Multi Tenant Res

<b>557 Cambridge Street (S)</b>	-TESC Contracting
<b>567 Cambridge Street (S)</b>	-Multi Tenant Res
<b>212 Glebe Avenue</b>	-Glebe High School
<b>247 Glebe Avenue</b>	-Address Not Listed

<b>PROJECT NUMBER: 20150512018</b>	
<b>Site Address:</b>	770 Bronson Avenue, Ottawa, Ontario
<b>Year: 2006/07</b>	
<b>Site Listing:</b>	-Emilio Lindia Enterprises
<b>Adjacent Properties:</b>	
<b>736 Bronson Avenue</b>	-Address Not Listed
<b>774 Bronson Avenue</b>	-Res (1 tenant)
<b>786 Bronson Avenue</b>	-Smith Treatment Ctr.
<b>265 Carling Avenue</b>	-Multi Tenant Office
<b>280 Carling Avenue</b>	-Multi Tenant Res

<b>557 Cambridge Street (S)</b>	-TESC Contracting
<b>567 Cambridge Street (S)</b>	-Multi Tenant Res
<b>212 Glebe Avenue</b>	-Glebe High School
<b>247 Glebe Avenue</b>	-Address Not Listed

<b>PROJECT NUMBER: 20150512018</b>	
<b>Site Address:</b>	770 Bronson Avenue, Ottawa, Ontario
<b>Year: 2001/02</b>	
<b>Site Listing:</b>	-Emilio Lindia Enterprises
<b>Adjacent Properties:</b>	
<b>736 Bronson Avenue</b>	-Address Not Listed
<b>774 Bronson Avenue</b>	-Res (1 tenant)
<b>786 Bronson Avenue</b>	-Smith Treatment Ctr.
<b>265 Carling Avenue</b>	-Multi Tenant Office
<b>280 Carling Avenue</b>	-Multi Tenant Res

<b>557 Cambridge Street (S)</b>	-Distinct Features -Dynomight Cartoons
<b>567 Cambridge Street (S)</b>	-Multi Tenant Res
<b>212 Glebe Avenue</b>	-Glebe High School
<b>247 Glebe Avenue</b>	-Address Not Listed

<b>PROJECT NUMBER:</b> 20150512018	
<b>Site Address:</b>	770 Bronson Avenue, Ottawa, Ontario
<b>Year:</b> 1995/96	
<b>Site Listing:</b>	-Emilio Lindia Enterprises Petro-Canada
<b>Adjacent Properties:</b>	
<b>736 Bronson Avenue</b>	-Address Not Listed
<b>774 Bronson Avenue</b>	-Res (1 tenant)
<b>786 Bronson Avenue</b>	-Smith Treatment Ctr.
<b>265 Carling Avenue</b>	-Multi Tenant Office

<b>280 Carling Avenue</b>	-Multi Tenant Res
<b>557 Cambridge Street (S)</b>	-Hum Magazine
<b>567 Cambridge Street (S)</b>	-Multi Tenant Res
<b>212 Glebe Avenue</b>	-Glebe High School
<b>247 Glebe Avenue</b>	-Address Not Listed

<b>PROJECT NUMBER:</b> 20150512018	
<b>Site Address:</b>	770 Bronson Avenue, Ottawa, Ontario
<b>Year:</b> 1988/89	
<b>Site Listing:</b>	-BP
<b>Adjacent Properties:</b>	
<b>736 Bronson Avenue</b>	-Address Not Listed
<b>774 Bronson Avenue</b>	-Res (1 tenant)
<b>786 Bronson Avenue</b>	-Smith Treatment Ctr.
<b>265 Carling Avenue</b>	-Multi Tenant Office

<b>280 Carling Avenue</b>	-Multi Tenant Res
<b>557 Cambridge Street (S)</b>	-Black & McDonald
<b>567 Cambridge Street (S)</b>	-Multi Tenant Res
<b>212 Glebe Avenue</b>	-Glebe High School
<b>247 Glebe Avenue</b>	-Hydro Sub Stn.

<b>PROJECT NUMBER:</b> 20150512018	
<b>Site Address:</b>	770 Bronson Avenue, Ottawa, Ontario
<b>Year:</b> 1984	
<b>Site Listing:</b>	-BP svc. stn.
<b>Adjacent Properties:</b>	
<b>736 Bronson Avenue</b>	-Address Not Listed
<b>774 Bronson Avenue</b>	-Res (1 tenant)
<b>786 Bronson Avenue</b>	-Pub. Inst. Of the Pub. Svc.
<b>265 Carling Avenue</b>	-Multi Tenant Office

<b>280 Carling Avenue</b>	-Multi Tenant Res
<b>557 Cambridge Street (S)</b>	-Black & McDonald
<b>567 Cambridge Street (S)</b>	-Multi Tenant Res
<b>212 Glebe Avenue</b>	-Glebe High School
<b>247 Glebe Avenue</b>	-Ott. Hydro sub stn.

<b>PROJECT NUMBER:</b> 20150512018	
<b>Site Address:</b>	770 Bronson Avenue, Ottawa, Ontario
<b>Year:</b> 1979	
<b>Site Listing:</b>	-BP svc. stn.
<b>Adjacent Properties:</b>	
<b>736 Bronson Avenue</b>	-Address Not Listed
<b>774 Bronson Avenue</b>	-Res (1 tenant)
<b>786 Bronson Avenue</b>	-Pub. Inst. Of the Pub. Svc.
<b>265 Carling Avenue</b>	-Multi Tenant Office

<b>280 Carling Avenue</b>	-Multi Tenant Res
<b>557 Cambridge Street (S)</b>	-Black & McDonald
<b>567 Cambridge Street (S)</b>	-Multi Tenant Res
<b>212 Glebe Avenue</b>	-Glebe High School
<b>247 Glebe Avenue</b>	-Ott. Hydro sub stn.

<b>PROJECT NUMBER:</b> 20150512018	
<b>Site Address:</b>	770 Bronson Avenue, Ottawa, Ontario
<b>Year:</b> 1974	
<b>Site Listing:</b>	-BP svc. stn.
<b>Adjacent Properties:</b>	
<b>736 Bronson Avenue</b>	-Address Not Listed
<b>774 Bronson Avenue</b>	-Res (1 tenant)
<b>786 Bronson Avenue</b>	-Pub. Inst. Of the Pub. Svc.
<b>265 Carling Avenue</b>	-Address Not Listed

<b>280 Carling Avenue</b>	-Multi Tenant Res
<b>557 Cambridge Street (S)</b>	-Black & McDonald
<b>567 Cambridge Street (S)</b>	-Multi Tenant Res
<b>212 Glebe Avenue</b>	-Glebe High School
<b>247 Glebe Avenue</b>	-Ott. Hydro sub stn.

<b>PROJECT NUMBER:</b> 20150512018	
<b>Site Address:</b>	770 Bronson Avenue, Ottawa, Ontario
<b>Year:</b> 1969	
<b>Site Listing:</b>	-BP svc. stn.
<b>Adjacent Properties:</b>	
<b>736 Bronson Avenue</b>	-Address Not Listed
<b>774 Bronson Avenue</b>	-Res (1 tenant)
<b>786 Bronson Avenue</b>	-Pub. Inst. Of the Pub. Svc.
<b>265 Carling Avenue</b>	-Address Not Listed

<b>280 Carling Avenue</b>	-Multi Tenant Res
<b>557 Cambridge Street (S)</b>	-Address Not Listed
<b>567 Cambridge Street (S)</b>	-Multi Tenant Res
<b>212 Glebe Avenue</b>	-Address Not Listed
<b>247 Glebe Avenue</b>	-Address Not Listed

<b>PROJECT NUMBER:</b> 20150512018	
<b>Site Address:</b>	770 Bronson Avenue, Ottawa, Ontario
<b>Year:</b> 1964	
<b>Site Listing:</b>	-Bronson Cities Service
<b>Adjacent Properties:</b>	
<b>736 Bronson Avenue</b>	-Address Not Listed
<b>774 Bronson Avenue</b>	-Res (1 tenant)
<b>786 Bronson Avenue</b>	-Pub. Inst. Of the Pub. Svc.
<b>265 Carling Avenue</b>	-Address Not Listed

<b>280 Carling Avenue</b>	-Multi Tenant Res
<b>557 Cambridge Street</b>	-Address Not Listed
<b>567 Cambridge Street</b>	-Address Not Listed
<b>212 Glebe Avenue</b>	-Address Not Listed
<b>247 Glebe Avenue</b>	-Address Not Listed

<b>PROJECT NUMBER:</b> 20150512018	
<b>Site Address:</b>	770 Bronson Avenue, Ottawa, Ontario
<b>Year:</b> 1959	
<b>Site Listing:</b>	-Bronson Cities Service
<b>Adjacent Properties:</b>	
<b>736 Bronson Avenue</b>	-Address Not Listed
<b>774 Bronson Avenue</b>	-Res (1 tenant)
<b>786 Bronson Avenue</b>	-Address Not Listed
<b>265 Carling Avenue</b>	-Address Not Listed

<b>280 Carling Avenue</b>	-Multi Tenant Res
<b>557 Cambridge Street</b>	-Address Not Listed
<b>567 Cambridge Street</b>	-Address Not Listed
<b>212 Glebe Avenue</b>	-Address Not Listed
<b>247 Glebe Avenue</b>	-Address Not Listed

<b>PROJECT NUMBER:</b> 20150512018	
<b>Site Address:</b>	770 Bronson Avenue, Ottawa, Ontario
<b>Year:</b> 1954	
<b>Site Listing:</b>	-Bronson Cities Service
<b>Adjacent Properties:</b>	
<b>736 Bronson Avenue</b>	-Address Not Listed
<b>774 Bronson Avenue</b>	-Res (1 tenant)
<b>786 Bronson Avenue</b>	-Address Not Listed
<b>265 Carling Avenue</b>	-Address Not Listed

<b>280 Carling Avenue</b>	-Multi Tenant Res
<b>557 Cambridge Street</b>	-Address Not Listed
<b>567 Cambridge Street</b>	-Address Not Listed
<b>212 Glebe Avenue</b>	-Address Not Listed
<b>247 Glebe Avenue</b>	-Address Not Listed

<b>PROJECT NUMBER:</b> 20150512018	
<b>Site Address:</b>	770 Bronson Avenue, Ottawa, Ontario
<b>Year:</b> 1949	
<b>Site Listing:</b>	-Bronson Cities Service
<b>Adjacent Properties:</b>	
<b>736 Bronson Avenue</b>	-Address Not Listed
<b>774 Bronson Avenue</b>	-Res (1 tenant)
<b>786 Bronson Avenue</b>	-Res (1 tenant)
<b>265 Carling Avenue</b>	-Address Not Listed

<b>280 Carling Avenue</b>	-Multi Tenant Res
<b>557 Cambridge Street</b>	-Address Not Listed
<b>567 Cambridge Street</b>	-Address Not Listed
<b>212 Glebe Avenue</b>	-Address Not Listed
<b>247 Glebe Avenue</b>	-Address Not Listed

<b>PROJECT NUMBER:</b> 20150512018	
<b>Site Address:</b>	770 Bronson Avenue, Ottawa, Ontario
<b>Year:</b> 1944	
<b>Site Listing:</b>	-Bronson Cities Service
<b>Adjacent Properties:</b>	
<b>736 Bronson Avenue</b>	-Address Not Listed
<b>774 Bronson Avenue</b>	-Res (1 tenant)
<b>786 Bronson Avenue</b>	-Res (1 tenant)
<b>265 Carling Avenue</b>	-Address Not Listed

<b>280 Carling Avenue</b>	-Multi Tenant Res
<b>557 Cambridge Street</b>	-Address Not Listed
<b>567 Cambridge Street</b>	-Address Not Listed
<b>212 Glebe Avenue</b>	-Address Not Listed
<b>247 Glebe Avenue</b>	-Address Not Listed

<b>PROJECT NUMBER: 20150512018</b>	
<b>Site Address:</b>	770 Bronson Avenue, Ottawa, Ontario
<b>Year: 1938</b>	
<b>Site Listing:</b>	-Address Not Listed
<b>Adjacent Properties:</b>	
<b>736 Bronson Avenue</b>	-Address Not Listed
<b>774 Bronson Avenue</b>	-Res (1 tenant)
<b>786 Bronson Avenue</b>	-Address Not Listed
<b>265 Carling Avenue</b>	-Address Not Listed

<b>280 Carling Avenue</b>	-Address Not Listed
<b>557 Cambridge Street</b>	-Address Not Listed
<b>567 Cambridge Street</b>	-Address Not Listed
<b>212 Glebe Avenue</b>	-Address Not Listed
<b>247 Glebe Avenue</b>	-Address Not Listed

<b>PROJECT NUMBER: 20150512018</b>	
<b>Site Address:</b>	770 Bronson Avenue, Ottawa, Ontario
<b>Year: 1934</b>	
<b>Site Listing:</b>	-Address Not Listed
<b>Adjacent Properties:</b>	
<b>736 Bronson Avenue</b>	-Address Not Listed
<b>774 Bronson Avenue</b>	-Res (1 tenant)
<b>786 Bronson Avenue</b>	-Address Not Listed
<b>265 Carling Avenue</b>	-Address Not Listed

<b>280 Carling Avenue</b>	-Address Not Listed
<b>557 Cambridge Street</b>	-Address Not Listed
<b>567 Cambridge Street</b>	-Address Not Listed
<b>212 Glebe Avenue</b>	-Address Not Listed
<b>247 Glebe Avenue</b>	-Address Not Listed

<b>PROJECT NUMBER: 20150512018</b>	
<b>Site Address:</b>	770 Bronson Avenue, Ottawa, Ontario
<b>Year: 1929</b>	
<b>Site Listing:</b>	-Address Not Listed
<b>Adjacent Properties:</b>	
<b>736 Bronson Avenue</b>	-Address Not Listed
<b>774 Bronson Avenue</b>	-Res (1 tenant)
<b>786 Bronson Avenue</b>	-Address Not Listed
<b>265 Carling Avenue</b>	-Address Not Listed

<b>280 Carling Avenue</b>	-Address Not Listed
<b>557 Cambridge Street</b>	-Address Not Listed
<b>567 Cambridge Street</b>	-Address Not Listed
<b>212 Glebe Avenue</b>	-Address Not Listed
<b>247 Glebe Avenue</b>	-Address Not Listed

<b>PROJECT NUMBER:</b> 20150512018	
<b>Site Address:</b>	770 Bronson Avenue, Ottawa, Ontario
<b>Year:</b> 1924	
<b>Site Listing:</b>	-Address Not Listed
<b>Adjacent Properties:</b>	
<b>736 Bronson Avenue</b>	-Address Not Listed
<b>774 Bronson Avenue</b>	-Address Not Listed
<b>786 Bronson Avenue</b>	-Address Not Listed
<b>265 Carling Avenue</b>	-Address Not Listed

<b>280 Carling Avenue</b>	-Address Not Listed
<b>557 Cambridge Street</b>	-Address Not Listed
<b>567 Cambridge Street</b>	-Address Not Listed
<b>212 Glebe Avenue</b>	-Address Not Listed
<b>247 Glebe Avenue</b>	-Address Not Listed

-All listings for businesses were listed as they are in the city directory.

-Listings that are residential are listed as "residential" with the number of tenants. The name of the residential tenant is not listed in the above city directory

EXP Services Inc.

*Katasa Groupe*

*Phase One Environmental Site Assessment*

*770 and 774 Bronson Avenue and 557 Cambridge Street, Ottawa, Ontario*

*OTT-22019409-A0*

*September 22, 2022*

## **Appendix E: EcoLog ERIS Report**





---

# DATABASE REPORT

**Project Property:** *Phase I ESA: 770 & 774 Bronson Ave  
770 & 774 Bronson Avenue  
Ottawa ON K1S 2E1*

**Project No:** *OTT-22019409-A0\_100*

**Report Type:** *Standard Report*

**Order No:** *22080900102*

**Requested by:** *exp Services Inc.*

**Date Completed:** *August 12, 2022*

# Table of Contents

Table of Contents.....	2
Executive Summary.....	3
Executive Summary: Report Summary.....	4
Executive Summary: Site Report Summary - Project Property.....	6
Executive Summary: Site Report Summary - Surrounding Properties.....	7
Executive Summary: Summary By Data Source.....	17
Map.....	30
Aerial.....	31
Topographic Map.....	32
Detail Report.....	33
Unplottable Summary.....	94
Unplottable Report.....	97
Appendix: Database Descriptions.....	118
Definitions.....	127

## **Notice: IMPORTANT LIMITATIONS and YOUR LIABILITY**

**Reliance on information in Report:** This report DOES NOT replace a full Phase I Environmental Site Assessment but is solely intended to be used as a database review of environmental records.

**License for use of information in Report:** No page of this report can be used without this cover page, this notice and the project property identifier. The information in Report(s) may not be modified or re-sold.

**Your Liability for misuse:** Using this Service and/or its reports in a manner contrary to this Notice or your agreement will be in breach of copyright and contract and ERIS may obtain damages for such mis-use, including damages caused to third parties, and gives ERIS the right to terminate your account, rescind your license to any previous reports and to bar you from future use of the Service.

**No warranty of Accuracy or Liability for ERIS:** The information contained in this report has been produced by ERIS Information Limited Partnership ("ERIS") using various sources of information, including information provided by Federal and Provincial government departments. The report applies only to the address and up to the date specified on the cover of this report, and any alterations or deviation from this description will require a new report. This report and the data contained herein does not purport to be and does not constitute a guarantee of the accuracy of the information contained herein and does not constitute a legal opinion nor medical advice. Although ERIS has endeavored to present you with information that is accurate, ERIS disclaims, any and all liability for any errors, omissions, or inaccuracies in such information and data, whether attributable to inadvertence, negligence or otherwise, and for any consequences arising therefrom. Liability on the part of ERIS is limited to the monetary value paid for this report.

**Trademark and Copyright:** You may not use the ERIS trademarks or attribute any work to ERIS other than as outlined above. This Service and Report (s) are protected by copyright owned by ERIS Information Limited Partnership. Copyright in data used in the Service or Report(s) (the "Data") is owned by ERIS or its licensors. The Service, Report(s) and Data may not be copied or reproduced in whole or in any substantial part without prior written consent of ERIS.

# Executive Summary

## Property Information:

**Project Property:** Phase I ESA: 770 & 774 Bronson Ave  
770 & 774 Bronson Avenue Ottawa ON K1S 2E1

**Project No:** OTT-22019409-A0\_100

## **Coordinates:**

**Latitude:** 45.4005174  
**Longitude:** -75.699705  
**UTM Northing:** 5,027,682.47  
**UTM Easting:** 445,238.12  
**UTM Zone:** 18T

**Elevation:** 257 FT  
78.18 M

## Order Information:

**Order No:** 22080900102  
**Date Requested:** August 9, 2022  
**Requested by:** exp Services Inc.  
**Report Type:** Standard Report

## Historical/Products:

ERIS Xplorer [ERIS Xplorer](#)

## Executive Summary: Report Summary

<i>Database</i>	<i>Name</i>	<i>Searched</i>	<i>Project Property</i>	<i>Within 0.25 km</i>	<i>Total</i>
AAGR	<i>Abandoned Aggregate Inventory</i>	Y	0	0	0
AGR	<i>Aggregate Inventory</i>	Y	0	0	0
AMIS	<i>Abandoned Mine Information System</i>	Y	0	0	0
ANDR	<i>Anderson's Waste Disposal Sites</i>	Y	0	0	0
AST	<i>Aboveground Storage Tanks</i>	Y	0	0	0
AUWR	<i>Automobile Wrecking &amp; Supplies</i>	Y	0	0	0
BORE	<i>Borehole</i>	Y	0	1	1
CA	<i>Certificates of Approval</i>	Y	0	7	7
CDRY	<i>Dry Cleaning Facilities</i>	Y	0	0	0
CFOT	<i>Commercial Fuel Oil Tanks</i>	Y	0	0	0
CHEM	<i>Chemical Manufacturers and Distributors</i>	Y	0	0	0
CHM	<i>Chemical Register</i>	Y	0	0	0
CNG	<i>Compressed Natural Gas Stations</i>	Y	0	0	0
COAL	<i>Inventory of Coal Gasification Plants and Coal Tar Sites</i>	Y	0	0	0
CONV	<i>Compliance and Convictions</i>	Y	0	0	0
CPU	<i>Certificates of Property Use</i>	Y	0	0	0
DRL	<i>Drill Hole Database</i>	Y	0	0	0
DTNK	<i>Delisted Fuel Tanks</i>	Y	0	6	6
EASR	<i>Environmental Activity and Sector Registry</i>	Y	0	1	1
EBR	<i>Environmental Registry</i>	Y	0	0	0
ECA	<i>Environmental Compliance Approval</i>	Y	0	5	5
EEM	<i>Environmental Effects Monitoring</i>	Y	0	0	0
EHS	<i>ERIS Historical Searches</i>	Y	0	18	18
EIIS	<i>Environmental Issues Inventory System</i>	Y	0	0	0
EMHE	<i>Emergency Management Historical Event</i>	Y	0	0	0
EPAR	<i>Environmental Penalty Annual Report</i>	Y	0	0	0
EXP	<i>List of Expired Fuels Safety Facilities</i>	Y	0	0	0
FCON	<i>Federal Convictions</i>	Y	0	0	0
FCS	<i>Contaminated Sites on Federal Land</i>	Y	0	0	0
FOFT	<i>Fisheries &amp; Oceans Fuel Tanks</i>	Y	0	0	0
FRST	<i>Federal Identification Registry for Storage Tank Systems (FIRSTS)</i>	Y	0	0	0
FST	<i>Fuel Storage Tank</i>	Y	0	4	4
FSTH	<i>Fuel Storage Tank - Historic</i>	Y	0	0	0
GEN	<i>Ontario Regulation 347 Waste Generators Summary</i>	Y	0	49	49
GHG	<i>Greenhouse Gas Emissions from Large Facilities</i>	Y	0	0	0
HINC	<i>TSSA Historic Incidents</i>	Y	0	3	3
IAFT	<i>Indian &amp; Northern Affairs Fuel Tanks</i>	Y	0	0	0

<b>Database</b>	<b>Name</b>	<b>Searched</b>	<b>Project Property</b>	<b>Within 0.25 km</b>	<b>Total</b>
INC	<i>Fuel Oil Spills and Leaks</i>	Y	0	0	0
LIMO	<i>Landfill Inventory Management Ontario</i>	Y	0	0	0
MINE	<i>Canadian Mine Locations</i>	Y	0	0	0
MNR	<i>Mineral Occurrences</i>	Y	0	0	0
NATE	<i>National Analysis of Trends in Emergencies System (NATES)</i>	Y	0	0	0
NCPL	<i>Non-Compliance Reports</i>	Y	0	0	0
NDFT	<i>National Defense &amp; Canadian Forces Fuel Tanks</i>	Y	0	0	0
NDSP	<i>National Defense &amp; Canadian Forces Spills</i>	Y	0	0	0
NDWD	<i>National Defence &amp; Canadian Forces Waste Disposal Sites</i>	Y	0	0	0
NEBI	<i>National Energy Board Pipeline Incidents</i>	Y	0	0	0
NEBP	<i>National Energy Board Wells</i>	Y	0	0	0
NEES	<i>National Environmental Emergencies System (NEES)</i>	Y	0	0	0
NPCB	<i>National PCB Inventory</i>	Y	0	0	0
NPRI	<i>National Pollutant Release Inventory</i>	Y	0	0	0
OGWE	<i>Oil and Gas Wells</i>	Y	0	0	0
OOGW	<i>Ontario Oil and Gas Wells</i>	Y	0	0	0
OPCB	<i>Inventory of PCB Storage Sites</i>	Y	0	0	0
ORD	<i>Orders</i>	Y	0	0	0
PAP	<i>Canadian Pulp and Paper</i>	Y	0	0	0
PCFT	<i>Parks Canada Fuel Storage Tanks</i>	Y	0	0	0
PES	<i>Pesticide Register</i>	Y	0	0	0
PINC	<i>Pipeline Incidents</i>	Y	0	2	2
PRT	<i>Private and Retail Fuel Storage Tanks</i>	Y	0	2	2
PTTW	<i>Permit to Take Water</i>	Y	0	0	0
REC	<i>Ontario Regulation 347 Waste Receivers Summary</i>	Y	0	0	0
RSC	<i>Record of Site Condition</i>	Y	0	2	2
RST	<i>Retail Fuel Storage Tanks</i>	Y	0	0	0
SCT	<i>Scott's Manufacturing Directory</i>	Y	0	10	10
SPL	<i>Ontario Spills</i>	Y	0	7	7
SRDS	<i>Wastewater Discharger Registration Database</i>	Y	0	0	0
TANK	<i>Anderson's Storage Tanks</i>	Y	0	0	0
TCFT	<i>Transport Canada Fuel Storage Tanks</i>	Y	0	0	0
VAR	<i>Variances for Abandonment of Underground Storage Tanks</i>	Y	0	0	0
WDS	<i>Waste Disposal Sites - MOE CA Inventory</i>	Y	0	0	0
WDSH	<i>Waste Disposal Sites - MOE 1991 Historical Approval Inventory</i>	Y	0	0	0
WWIS	<i>Water Well Information System</i>	Y	0	5	5
<b>Total:</b>			0	122	122

## Executive Summary: Site Report Summary - Project Property

<i>Map Key</i>	<i>DB</i>	<i>Company/Site Name</i>	<i>Address</i>	<i>Dir/Dist (m)</i>	<i>Elev diff (m)</i>	<i>Page Number</i>
--------------------	-----------	--------------------------	----------------	---------------------	--------------------------	------------------------

No records found in the selected databases for the project property.

## Executive Summary: Site Report Summary - Surrounding Properties

<i>Map Key</i>	<i>DB</i>	<i>Company/Site Name</i>	<i>Address</i>	<i>Dir/Dist (m)</i>	<i>Elev Diff (m)</i>	<i>Page Number</i>
<a href="#">1</a>	PRT	EMILIO LINDIA ENTERPRISES LTD	770 BRONSON AV OTTAWA ON K1S 4G4	NNW/21.4	0.76	<a href="#">33</a>
<a href="#">1</a>	PRT	EMILIO LINDIA ENTERPRISES LTD	770 BRONSON AV OTTAWA ON K1S4G4	NNW/21.4	0.76	<a href="#">33</a>
<a href="#">1</a>	EHS		770 Bronson Avenue Ottawa ON K1S 4G4	NNW/21.4	0.76	<a href="#">33</a>
<a href="#">2</a>	DTNK	EMILIO LINDIA ENTERPRISES LTD	770 BRONSON AV OTTAWA ON K1S 4G4	NW/22.8	0.76	<a href="#">33</a>
<a href="#">2</a>	DTNK	EMILIO LINDIA ENTERPRISES LTD	770 BRONSON AV OTTAWA ON	NW/22.8	0.76	<a href="#">34</a>
<a href="#">2</a>	DTNK	EMILIO LINDIA ENTERPRISES LTD	770 BRONSON AV OTTAWA K1S 4G4 ON CA ON	NW/22.8	0.76	<a href="#">34</a>
<a href="#">2</a>	DTNK	EMILIO LINDIA ENTERPRISES LTD	770 BRONSON AV OTTAWA K1S 4G4 ON CA ON	NW/22.8	0.76	<a href="#">35</a>
<a href="#">2</a>	DTNK	EMILIO LINDIA ENTERPRISES LTD	770 BRONSON AV OTTAWA K1S 4G4 ON CA ON	NW/22.8	0.76	<a href="#">36</a>
<a href="#">2</a>	DTNK	EMILIO LINDIA ENTERPRISES LTD	770 BRONSON AV OTTAWA K1S 4G4 ON CA ON	NW/22.8	0.76	<a href="#">36</a>
<a href="#">2</a>	FST	EMILIO LINDIA ENTERPRISES LTD	770 BRONSON AV OTTAWA K1S 4G4 ON CA ON	NW/22.8	0.76	<a href="#">37</a>
<a href="#">2</a>	FST	EMILIO LINDIA ENTERPRISES LTD	770 BRONSON AV OTTAWA K1S 4G4 ON CA ON	NW/22.8	0.76	<a href="#">37</a>

<b>Map Key</b>	<b>DB</b>	<b>Company/Site Name</b>	<b>Address</b>	<b>Dir/Dist (m)</b>	<b>Elev Diff (m)</b>	<b>Page Number</b>
<a href="#">2</a>	FST	EMILIO LINDIA ENTERPRISES LTD	770 BRONSON AV OTTAWA K1S 4G4 ON CA ON	NW/22.8	0.76	<a href="#">38</a>
<a href="#">2</a>	FST	EMILIO LINDIA ENTERPRISES LTD	770 BRONSON AV OTTAWA K1S 4G4 ON CA ON	NW/22.8	0.76	<a href="#">38</a>
<a href="#">3</a>	EHS		770 Bronson Ave Ottawa ON K1S4G4	NW/22.8	0.76	<a href="#">39</a>
<a href="#">4</a>	EHS		774 Bronson Ave Ottawa ON K1S4G4	SW/37.6	1.42	<a href="#">39</a>
<a href="#">5</a>	EHS		786 Bronson Ave Ottawa ON K1S4G4	SSE/38.0	-0.31	<a href="#">39</a>
<a href="#">6</a>	EHS		256 Carling Avenue Ottawa ON K1S 2E1	NNW/42.0	0.69	<a href="#">39</a>
<a href="#">7</a>	GEN	Restore Medical Clinics Inc Restore Medical Clinics	786 Bronson Avenue Ottawa ON L1S 4G4	ESE/50.9	-1.70	<a href="#">40</a>
<a href="#">7</a>	GEN	Restore Medical Clinics Inc Restore Medical Clinics	786 Bronson Avenue Ottawa ON L1S 4G4	ESE/50.9	-1.70	<a href="#">40</a>
<a href="#">8</a>	SPL	OTTAWA HYDRO	CORNER OF CARLING & BRONSON OTTAWA TRANSFORMER OTTAWA CITY ON	N/63.5	0.69	<a href="#">40</a>
<a href="#">8</a>	SPL		Bronson Ave and Carling Ave Ottawa ON	N/63.5	0.69	<a href="#">41</a>
<a href="#">9</a>	WWIS		ON <b>Well ID:</b> 7296896	S/67.1	-0.51	<a href="#">41</a>
<a href="#">10</a>	EHS		790 Bronson Avenue Ottawa Ontario Ottawa ON K1S 4G4	SSE/68.4	-1.66	<a href="#">42</a>
<a href="#">11</a>	EHS		280 Carling Avenue Ottawa ON K1S	W/73.7	1.69	<a href="#">42</a>

<b>Map Key</b>	<b>DB</b>	<b>Company/Site Name</b>	<b>Address</b>	<b>Dir/Dist (m)</b>	<b>Elev Diff (m)</b>	<b>Page Number</b>
<a href="#">12</a>	EHS		280 Carling Avenue Ottawa ON K1S 2E2	W/74.4	1.69	<a href="#">43</a>
<a href="#">13</a>	WWIS		ON <i>Well ID:</i> 7382333	SW/77.1	0.03	<a href="#">43</a>
<a href="#">14</a>	EHS		265 Carling Ottawa ON K1S 2E1	NW/77.6	1.69	<a href="#">44</a>
<a href="#">15</a>	EHS		788 Bronson Ottawa ON K1S 4G4	SE/78.3	-2.72	<a href="#">44</a>
<a href="#">16</a>	SCT	Shaw Laboratories	794 Bronson Ave Ottawa ON K1S 4G4	SSE/83.8	-2.72	<a href="#">44</a>
<a href="#">16</a>	SCT	K & R Dental Laboratories Ltd	794 Bronson Ave Ottawa ON K1S 4G4	SSE/83.8	-2.72	<a href="#">44</a>
<a href="#">16</a>	SCT	K & R Dental Laboratories Ltd.	794 Bronson Ave Ottawa ON K1S 4G4	SSE/83.8	-2.72	<a href="#">44</a>
<a href="#">16</a>	SCT	K&R Dental Laboratories Ltd.	794 Bronson Ave Ottawa ON K1S 4G4	SSE/83.8	-2.72	<a href="#">45</a>
<a href="#">17</a>	GEN	OTTAWA HYDRO	247 GLEBE AVENUE OTTAWA ON K1S 2C8	NNE/84.2	0.39	<a href="#">45</a>
<a href="#">17</a>	GEN	HYDRO OTTAWA LIMITED	247 GLEBE OTTAWA ON K1S 2C8	NNE/84.2	0.39	<a href="#">45</a>
<a href="#">17</a>	GEN	Hydro Ottawa Ltd	247 Glebe Ave Ottawa ON K1S2C8	NNE/84.2	0.39	<a href="#">46</a>
<a href="#">18</a>	GEN	BLACK & MCDONALD LIMITED 05-619	557 CAMBRIDGE STREET SOUTH OTTAWA ON K1S 4J4	SW/91.2	0.03	<a href="#">46</a>
<a href="#">18</a>	GEN	BLACK & MCDONALD LIMITED	557 CAMBRIDGE STREET SOUTH OTTAWA ON K1S 4J4	SW/91.2	0.03	<a href="#">46</a>

<b>Map Key</b>	<b>DB</b>	<b>Company/Site Name</b>	<b>Address</b>	<b>Dir/Dist (m)</b>	<b>Elev Diff (m)</b>	<b>Page Number</b>
<a href="#">19</a>	WWIS		ON <b>Well ID:</b> 7152295	WSW/93.8	1.69	<a href="#">46</a>
<a href="#">20</a>	RSC	275 CARLING RESIDENCE LTD.	275 CARLING AVENUE, OTTAWA, ON K1L 7X2 Ottawa ON	W/96.5	1.69	<a href="#">53</a>
<a href="#">21</a>	SCT	NORTAK SOFTWARE LTD	265 CARLING AVE FLOOR 7 OTTAWA ON K1S 2E1	WNW/102.2	1.69	<a href="#">55</a>
<a href="#">21</a>	SCT	Nortak Software Ltd.	265 Carling Ave Floor 7 Ottawa ON K1S 2E1	WNW/102.2	1.69	<a href="#">55</a>
<a href="#">21</a>	SCT	Beyond 20/20 Inc.	265 Carling Ave Suite 500 Ottawa ON K1S 2E1	WNW/102.2	1.69	<a href="#">55</a>
<a href="#">21</a>	GEN	Taggart Corporation	265 Carling Ave Ottawa ON K1S 2E1	WNW/102.2	1.69	<a href="#">55</a>
<a href="#">21</a>	SCT	Assn Faculties Medicine of Cda	265 Carling Ave Suite 800 Ottawa ON K1S 2E1	WNW/102.2	1.69	<a href="#">56</a>
<a href="#">21</a>	SCT	Cdn Post-M.D. Education Regist	265 Carling Ave Suite 800 Ottawa ON K1S 2E1	WNW/102.2	1.69	<a href="#">56</a>
<a href="#">21</a>	GEN	Taggart Corporation	265 Carling Ave Ottawa ON K1S 2E1	WNW/102.2	1.69	<a href="#">56</a>
<a href="#">21</a>	EHS		265 Carling Ave Ottawa ON K1S 2E1	WNW/102.2	1.69	<a href="#">56</a>
<a href="#">21</a>	EHS		265 Carling Avenue Ottawa ON K1S 2E1	WNW/102.2	1.69	<a href="#">57</a>
<a href="#">21</a>	GEN	265 Carling Avenue Ltd.	265 Carling Ave Ottawa ON K1S 2E1	WNW/102.2	1.69	<a href="#">57</a>
<a href="#">21</a>	GEN	265 Carling Avenue Ltd.	265 Carling Ave Ottawa ON K1S 2E1	WNW/102.2	1.69	<a href="#">57</a>

<b>Map Key</b>	<b>DB</b>	<b>Company/Site Name</b>	<b>Address</b>	<b>Dir/Dist (m)</b>	<b>Elev Diff (m)</b>	<b>Page Number</b>
<a href="#">21</a>	GEN	265 Carling Avenue Ltd.	265 Carling Ave Ottawa ON K1S 2E1	WNW/102.2	1.69	<a href="#">57</a>
<a href="#">21</a>	GEN	265 Carling Avenue Ltd.	265 Carling Ave Ottawa ON	WNW/102.2	1.69	<a href="#">58</a>
<a href="#">21</a>	GEN	Associated Endodontists	265 Carling Ave, unit 620 Ottawa ON K1S2E1	WNW/102.2	1.69	<a href="#">58</a>
<a href="#">21</a>	GEN	265 Carling Avenue Ltd.	265 Carling Ave Ottawa ON K1S 2E1	WNW/102.2	1.69	<a href="#">58</a>
<a href="#">21</a>	GEN	265 Carling Avenue Ltd.	265 Carling Ave Ottawa ON K1S 2E1	WNW/102.2	1.69	<a href="#">59</a>
<a href="#">21</a>	GEN	Associated Endodontists	265 Carling Ave, unit 620 Ottawa ON K1S2E1	WNW/102.2	1.69	<a href="#">59</a>
<a href="#">21</a>	GEN	265 Carling Avenue Ltd.	265 Carling Ave Ottawa ON K1S 2E1	WNW/102.2	1.69	<a href="#">59</a>
<a href="#">21</a>	GEN	Associated Endodontists	265 Carling Ave, unit 620 Ottawa ON K1S2E1	WNW/102.2	1.69	<a href="#">59</a>
<a href="#">21</a>	GEN	265 Carling Avenue Ltd.	265 Carling Ave Ottawa ON K1S 2E1	WNW/102.2	1.69	<a href="#">60</a>
<a href="#">21</a>	GEN	265 Carling Avenue Ltd.	265 Carling Ave Ottawa ON K1S 2E1	WNW/102.2	1.69	<a href="#">60</a>
<a href="#">21</a>	GEN	Associated Endodontists	265 Carling Ave, unit 620 Ottawa ON K1S2E1	WNW/102.2	1.69	<a href="#">60</a>
<a href="#">21</a>	GEN	Associated Endodontists	265 Carling Ave, unit 620 Ottawa ON K1S2E1	WNW/102.2	1.69	<a href="#">60</a>
<a href="#">21</a>	GEN	OUKO -Associated Endodontists	265 Carling Ave unit 620 Ottawa ON K1S2E1	WNW/102.2	1.69	<a href="#">61</a>

<b>Map Key</b>	<b>DB</b>	<b>Company/Site Name</b>	<b>Address</b>	<b>Dir/Dist (m)</b>	<b>Elev Diff (m)</b>	<b>Page Number</b>
<a href="#">22</a>	GEN	OTTAWA BOARD OF EDUCATION	GLEBE COLLEGIATE INST., 212 GLEBE AVE. C/O 330 GILMOUR ST. OTTAWA ON K1S 2C9	ENE/104.8	-1.61	<a href="#">61</a>
<a href="#">22</a>	GEN	OTTAWA BOARD OF EDUCATION	GLEBE COLLEGIATE INSTITUTE 212 GLEBE AVENUE OTTAWA ON K1S 2C9	ENE/104.8	-1.61	<a href="#">61</a>
<a href="#">22</a>	GEN	OTTAWA BOARD OF EDUCATION 29-129	GLEBE COLLEGIATE INST., 212 GLEBE AVE. C/O 330 GILMOUR ST. OTTAWA ON K1S 2C9	ENE/104.8	-1.61	<a href="#">62</a>
<a href="#">22</a>	GEN	OTTAWA-CARLETON DISTRICT SCHOOL BOARD	GLEBE COLLEGIATE INSTITUTE 212 GLEBE AVENUE OTTAWA ON K1S 2C9	ENE/104.8	-1.61	<a href="#">62</a>
<a href="#">22</a>	GEN	OTTAWA-CARLETON DISTRICT SCHOOL BOARD	GLEBE COLLEGIATE INSTITUTE 212 GLEBE AVENUE OTTAWA ON K1S 2C9	ENE/104.8	-1.61	<a href="#">63</a>
<a href="#">22</a>	GEN	OTTAWA-CARLETON DISTRICT SCHOOL BOARD	GLEBE COLLEGIATE INSTITUTE 212 GLEBE AVENUE OTTAWA ON K1S 2C9	ENE/104.8	-1.61	<a href="#">63</a>
<a href="#">22</a>	GEN	OTTAWA-CARLETON DISTRICT SCHOOL BOARD	GLEBE COLLEGIATE INSTITUTE 212 GLEBE AVENUE OTTAWA ON K1S 2C9	ENE/104.8	-1.61	<a href="#">64</a>
<a href="#">22</a>	GEN	OTTAWA-CARLETON DISTRICT SCHOOL BOARD	GLEBE COLLEGIATE INSTITUTE 212 GLEBE AVENUE OTTAWA ON K1S 2C9	ENE/104.8	-1.61	<a href="#">64</a>
<a href="#">22</a>	GEN	OTTAWA-CARLETON DISTRICT SCHOOL BOARD	GLEBE COLLEGIATE INSTITUTE 212 GLEBE AVENUE OTTAWA ON	ENE/104.8	-1.61	<a href="#">65</a>
<a href="#">22</a>	GEN	OTTAWA-CARLETON DISTRICT SCHOOL BOARD	GLEBE COLLEGIATE INSTITUTE 212 GLEBE AVENUE OTTAWA ON K1S 2C9	ENE/104.8	-1.61	<a href="#">66</a>
<a href="#">22</a>	GEN	OTTAWA-CARLETON DISTRICT SCHOOL BOARD	GLEBE COLLEGIATE INSTITUTE 212 GLEBE AVENUE OTTAWA ON K1S 2C9	ENE/104.8	-1.61	<a href="#">67</a>
<a href="#">22</a>	GEN	OTTAWA-CARLETON DISTRICT SCHOOL BOARD	GLEBE COLLEGIATE INSTITUTE 212 GLEBE AVENUE OTTAWA ON K1S 2C9	ENE/104.8	-1.61	<a href="#">68</a>

<b>Map Key</b>	<b>DB</b>	<b>Company/Site Name</b>	<b>Address</b>	<b>Dir/Dist (m)</b>	<b>Elev Diff (m)</b>	<b>Page Number</b>
<a href="#">22</a>	GEN	OTTAWA-CARLETON DISTRICT SCHOOL BOARD Health and Safety	GLEBE COLLEGIATE INSTITUTE 212 GLEBE AVENUE OTTAWA ON K1S 2C9	ENE/104.8	-1.61	<a href="#">69</a>
<a href="#">23</a>	EASR	THE KING'S DAUGHTERS AND SONS APARTMENTS INCORPORATED	567 Cambridge ST S OTTAWA ON K1S 4J5	SSW/107.4	-2.40	<a href="#">70</a>
<a href="#">23</a>	ECA	The King's Daughters and Sons Apartments Inc.	567 Cambridge St S Ottawa ON K1S 4J5	SSW/107.4	-2.40	<a href="#">70</a>
<a href="#">24</a>	WWIS		265 CARLING AVE. Ottawa ON <i>Well ID: 7220782</i>	WNW/111.0	0.85	<a href="#">70</a>
<a href="#">25</a>	CA	Carleton Condominium Corporation No. 472	550 Cambridge St S Ottawa ON	W/120.8	1.69	<a href="#">74</a>
<a href="#">26</a>	CA	OTTAWA CITY, DESIGN & CONSTRUCTION DIV.	SECOND AVE./BRONSON AVE., CSO OTTAWA ON	SE/123.5	-4.25	<a href="#">74</a>
<a href="#">26</a>	CA	R.M. OF OTTAWA-CARLETON	SECOND AVE/BRONSON AVE/BANK ST OTTAWA ON	SE/123.5	-4.25	<a href="#">75</a>
<a href="#">27</a>	CA	R.M. OF OTTAWA-CARLETON	CLEMOV AVE/BRONSON AVE/BANK ST OTTAWA CITY ON	NNW/136.2	0.39	<a href="#">75</a>
<a href="#">28</a>	SPL	FIRST FUEL	812 BRONSON TANK TRUCK (CARGO) OTTAWA CITY ON K1S 4G4	SSE/142.0	-5.34	<a href="#">75</a>
<a href="#">29</a>	CA	City of Ottawa	Cambridge Street, Frederick Place and Jackson Ave Ottawa ON	WSW/142.4	-2.42	<a href="#">76</a>
<a href="#">30</a>	PINC		7 Frederick Place, Ottawa ON K1S 3G1	WSW/151.3	-0.63	<a href="#">76</a>
<a href="#">31</a>	EHS		289 Carling Ave Ottawa ON K1S2E4	W/170.5	1.27	<a href="#">76</a>
<a href="#">32</a>	CA	1737924 Ontario Inc.	804-824 Bronson Ave Ottawa ON	SSE/171.2	-5.58	<a href="#">77</a>

<b>Map Key</b>	<b>DB</b>	<b>Company/Site Name</b>	<b>Address</b>	<b>Dir/Dist (m)</b>	<b>Elev Diff (m)</b>	<b>Page Number</b>
<a href="#">32</a>	ECA	1737924 Ontario Inc.	804-824 Bronson Ave Ottawa ON K2A 0E7	SSE/171.2	-5.58	<a href="#">77</a>
<a href="#">33</a>	ECA	John Howard Society of Ottawa	289 Carling Ave Ottawa ON K1N 5L5	W/171.6	1.27	<a href="#">77</a>
<a href="#">33</a>	RSC	JOHN HOWARD SOCIETY OF OTTAWA	289 CARLING AVENUE, OTTAWA, ON K1S 4L5 Ottawa ON	W/171.6	1.27	<a href="#">77</a>
<a href="#">34</a>	SPL		7 Kippewa Drive Ottawa ON K1S 3G3	SSE/172.3	-5.58	<a href="#">79</a>
<a href="#">34</a>	GEN	Carleton Condominium Corporation No. 357	7 Kippewa Dr. Ottawa ON K1S3G3	SSE/172.3	-5.58	<a href="#">79</a>
<a href="#">35</a>	ECA	Carleton Condominium Corporation No. 472	550 Cambridge St S Ottawa ON K1S 5N3	W/172.5	2.39	<a href="#">79</a>
<a href="#">36</a>	GEN	EZ H.V.A.C. HEATING & COOLING	300 POWELL AVENUE OTTAWA ON K1S 5T3	NW/182.3	0.69	<a href="#">80</a>
<a href="#">36</a>	GEN	EZ H.V.A.C. HEATING & COOLING	300 POWELL AVENUE OTTAWA ON K1S 5T3	NW/182.3	0.69	<a href="#">80</a>
<a href="#">37</a>	WWIS		ON <b>Well ID:</b> 7287218	W/183.2	1.17	<a href="#">80</a>
<a href="#">38</a>	EHS		Dow's Lake Rd. & Kippewa Drive Ottawa ON	SSW/195.7	-6.80	<a href="#">81</a>
<a href="#">39</a>	GEN	Canada Lands Company	291 Carling Ave Ottawa ON K1S 2E4	W/197.0	-1.31	<a href="#">81</a>
<a href="#">39</a>	GEN	Golder Associates Ltd	291 Carling Ave Ottawa ON K1S2E4	W/197.0	-1.31	<a href="#">82</a>
<a href="#">40</a>	EHS		515 Cambridge Street Ottawa ON K1S 4H9	NW/197.1	0.69	<a href="#">82</a>

<b>Map Key</b>	<b>DB</b>	<b>Company/Site Name</b>	<b>Address</b>	<b>Dir/Dist (m)</b>	<b>Elev Diff (m)</b>	<b>Page Number</b>
<a href="#">40</a>	EHS		515 Cambridge St Ottawa ON K1S 4H9	NW/197.1	0.69	<a href="#">82</a>
<a href="#">40</a>	GEN	OTTAWA BOARD OF EDUCATION	BORDEN HIGH SCHOOL 515 CAMBRIDGE ST. S. C/O 330 GILMOURST OTTAWA ON K2P 0P9	NW/197.1	0.69	<a href="#">82</a>
<a href="#">40</a>	GEN	OTTAWA BOARD OF EDUCATION	515 CAMBRIDGE STREET SOUTH BORDEN HIGH SCHOOL OTTAWA ON K1S 4H9	NW/197.1	0.69	<a href="#">83</a>
<a href="#">40</a>	GEN	OTTAWA BOARD OF EDUCATION 29-129	BORDEN HIGH SCHOOL 515 CAMBRIDGE ST. S. C/O 330 GILMOURST OTTAWA ON K2P 0P9	NW/197.1	0.69	<a href="#">83</a>
<a href="#">40</a>	GEN	OTTAWA-CARLETON DISTRICT SCHOOL BOARD	BORDEN HIGH SCHOOL 515 CAMBRIDGE STREET SOUTH OTTAWA ON K1S 4H9	NW/197.1	0.69	<a href="#">83</a>
<a href="#">40</a>	GEN	Goodex Equipment Rental Ltd	515 Cambridge St. Ottawa ON	NW/197.1	0.69	<a href="#">84</a>
<a href="#">41</a>	HINC		407 3rd AVENUE OTTAWA ON	ESE/202.3	-5.00	<a href="#">84</a>
<a href="#">42</a>	GEN	OTTAWA-CARLETON DISTRICT SCHOOL BOARD Health and Safety	GLEBE COLLEGIATE INSTITUTE 212 GLEBE AVENUE OTTAWA ON K1S 2C9	ENE/202.6	-3.26	<a href="#">84</a>
<a href="#">42</a>	GEN	OTTAWA-CARLETON DISTRICT SCHOOL BOARD Health and Safety	GLEBE COLLEGIATE INSTITUTE 212 GLEBE AVENUE OTTAWA ON K1S 2C9	ENE/202.6	-3.26	<a href="#">86</a>
<a href="#">43</a>	SPL	Hydro-Ottawa	272 Powell Street Ottawa ON K1S 2A5	N/213.1	-0.18	<a href="#">87</a>
<a href="#">44</a>	EHS		7 Maclean Street Ottawa ON K1S 3E8	WNW/218.0	1.66	<a href="#">87</a>
<a href="#">45</a>	HINC		399 3rd AVENUE OTTAWA ON	ESE/229.2	-4.61	<a href="#">88</a>
<a href="#">46</a>	PINC	ENBRIDGE GAS INC	7 DOWS LAKE RD.,OTTAWA,ON,K1S 4K9,CA ON	WSW/229.9	-7.31	<a href="#">88</a>

<i>Map Key</i>	<i>DB</i>	<i>Company/Site Name</i>	<i>Address</i>	<i>Dir/Dist (m)</i>	<i>Elev Diff (m)</i>	<i>Page Number</i>
<a href="#"><u>47</u></a>	SCT	SCAFFOLD-FAST INC.	385 BELL ST S OTTAWA ON K1S 4K3	WNW/230.3	2.75	<a href="#"><u>88</u></a>
<a href="#"><u>47</u></a>	CA	Canci Homes Corporation Inc.	385 Bell Street Ottawa ON	WNW/230.3	2.75	<a href="#"><u>89</u></a>
<a href="#"><u>47</u></a>	ECA	Canci Homes Corporation Inc.	385 Bell Street Ottawa ON K4C 1C1	WNW/230.3	2.75	<a href="#"><u>89</u></a>
<a href="#"><u>48</u></a>	HINC		418 3rd AVENUE OTTAWA ON	SE/231.8	-6.25	<a href="#"><u>89</u></a>
<a href="#"><u>49</u></a>	EHS		385 Bell Street South Ottawa ON K1S 4K3	WNW/234.8	2.75	<a href="#"><u>90</u></a>
<a href="#"><u>50</u></a>	SPL	PUC	POLE TRANSFORMER OPPOSITE 326 POWELL STREET. OTTAWA CITY ON K1S 2A8	WNW/240.0	2.03	<a href="#"><u>90</u></a>
<a href="#"><u>51</u></a>	BORE		ON	NW/244.6	0.74	<a href="#"><u>91</u></a>
<a href="#"><u>52</u></a>	SPL		315 Powell Avenue<UNOFFICIAL> Ottawa ON	NW/245.3	0.70	<a href="#"><u>92</u></a>

# Executive Summary: Summary By Data Source

## **BORE - Borehole**

A search of the BORE database, dated 1875-Jul 2018 has found that there are 1 BORE site(s) within approximately 0.25 kilometers of the project property.

<b><u>Equal/Higher Elevation</u></b>	<b><u>Address</u></b>	<b><u>Direction</u></b>	<b><u>Distance (m)</u></b>	<b><u>Map Key</u></b>
	ON	NW	244.62	<a href="#">51</a>

## **CA - Certificates of Approval**

A search of the CA database, dated 1985-Oct 30, 2011\* has found that there are 7 CA site(s) within approximately 0.25 kilometers of the project property.

<b><u>Equal/Higher Elevation</u></b>	<b><u>Address</u></b>	<b><u>Direction</u></b>	<b><u>Distance (m)</u></b>	<b><u>Map Key</u></b>
Carleton Condominium Corporation No. 472	550 Cambridge St S Ottawa ON	W	120.76	<a href="#">25</a>
R.M. OF OTTAWA-CARLETON	CLEMOW AVE/BRONSON AVE/BANK ST OTTAWA CITY ON	NNW	136.20	<a href="#">27</a>
Canci Homes Corporation Inc.	385 Bell Street Ottawa ON	WNW	230.29	<a href="#">47</a>

<b><u>Lower Elevation</u></b>	<b><u>Address</u></b>	<b><u>Direction</u></b>	<b><u>Distance (m)</u></b>	<b><u>Map Key</u></b>
OTTAWA CITY, DESIGN & CONSTRUCTION DIV.	SECOND AVE./BRONSON AVE., CSO OTTAWA ON	SE	123.45	<a href="#">26</a>
R.M. OF OTTAWA-CARLETON	SECOND AVE/BRONSON AVE/BANK ST OTTAWA ON	SE	123.45	<a href="#">26</a>
City of Ottawa	Cambridge Street, Frederick Place and Jackson Ave Ottawa ON	WSW	142.41	<a href="#">29</a>

**DTNK - Delisted Fuel Tanks**

A search of the DTNK database, dated Feb 28, 2022 has found that there are 6 DTNK site(s) within approximately 0.25 kilometers of the project property.

<b><u>Equal/Higher Elevation</u></b>	<b><u>Address</u></b>	<b><u>Direction</u></b>	<b><u>Distance (m)</u></b>	<b><u>Map Key</u></b>
EMILIO LINDIA ENTERPRISES LTD	770 BRONSON AV OTTAWA ON K1S 4G4	NW	22.76	<a href="#">2</a>
EMILIO LINDIA ENTERPRISES LTD	770 BRONSON AV OTTAWA ON	NW	22.76	<a href="#">2</a>
EMILIO LINDIA ENTERPRISES LTD	770 BRONSON AV OTTAWA K1S 4G4 ON CA ON	NW	22.76	<a href="#">2</a>
EMILIO LINDIA ENTERPRISES LTD	770 BRONSON AV OTTAWA K1S 4G4 ON CA ON	NW	22.76	<a href="#">2</a>
EMILIO LINDIA ENTERPRISES LTD	770 BRONSON AV OTTAWA K1S 4G4 ON CA ON	NW	22.76	<a href="#">2</a>
EMILIO LINDIA ENTERPRISES LTD	770 BRONSON AV OTTAWA K1S 4G4 ON CA ON	NW	22.76	<a href="#">2</a>

**EASR - Environmental Activity and Sector Registry**

A search of the EASR database, dated Oct 2011- Jun 30, 2022 has found that there are 1 EASR site(s) within approximately 0.25 kilometers of the project property.

<b><u>Lower Elevation</u></b>	<b><u>Address</u></b>	<b><u>Direction</u></b>	<b><u>Distance (m)</u></b>	<b><u>Map Key</u></b>
THE KING'S DAUGHTERS AND SONS APARTMENTS INCORPORATED	567 Cambridge ST S OTTAWA ON K1S 4J5	SSW	107.41	<a href="#">23</a>

**ECA - Environmental Compliance Approval**

A search of the ECA database, dated Oct 2011- Jun 30, 2022 has found that there are 5 ECA site(s) within approximately 0.25

kilometers of the project property.

<u>Equal/Higher Elevation</u>	<u>Address</u>	<u>Direction</u>	<u>Distance (m)</u>	<u>Map Key</u>
John Howard Society of Ottawa	289 Carling Ave Ottawa ON K1N 5L5	W	171.60	<a href="#">33</a>
Carleton Condominium Corporation No. 472	550 Cambridge St S Ottawa ON K1S 5N3	W	172.53	<a href="#">35</a>
Canci Homes Corporation Inc.	385 Bell Street Ottawa ON K4C 1C1	WNW	230.29	<a href="#">47</a>

<u>Lower Elevation</u>	<u>Address</u>	<u>Direction</u>	<u>Distance (m)</u>	<u>Map Key</u>
The King's Daughters and Sons Apartments Inc.	567 Cambridge St S Ottawa ON K1S 4J5	SSW	107.41	<a href="#">23</a>
1737924 Ontario Inc.	804-824 Bronson Ave Ottawa ON K2A 0E7	SSE	171.23	<a href="#">32</a>

### **EHS - ERIS Historical Searches**

A search of the EHS database, dated 1999-Mar 31, 2022 has found that there are 18 EHS site(s) within approximately 0.25 kilometers of the project property.

<u>Equal/Higher Elevation</u>	<u>Address</u>	<u>Direction</u>	<u>Distance (m)</u>	<u>Map Key</u>
	770 Bronson Avenue Ottawa ON K1S 4G4	NNW	21.42	<a href="#">1</a>
	770 Bronson Ave Ottawa ON K1S4G4	NW	22.78	<a href="#">3</a>
	774 Bronson Ave Ottawa ON K1S4G4	SW	37.56	<a href="#">4</a>
	256 Carling Avenue Ottawa ON K1S 2E1	NNW	41.99	<a href="#">6</a>

<b><u>Equal/Higher Elevation</u></b>	<b><u>Address</u></b>	<b><u>Direction</u></b>	<b><u>Distance (m)</u></b>	<b><u>Map Key</u></b>
	280 Carling Avenue Ottawa ON K1S	W	73.69	<a href="#"><u>11</u></a>
	280 Carling Avenue Ottawa ON K1S 2E2	W	74.44	<a href="#"><u>12</u></a>
	265 Carling Ottawa ON K1S 2E1	NW	77.62	<a href="#"><u>14</u></a>
	265 Carling Ave Ottawa ON K1S 2E1	WNW	102.16	<a href="#"><u>21</u></a>
	265 Carling Avenue Ottawa ON K1S 2E1	WNW	102.16	<a href="#"><u>21</u></a>
	289 Carling Ave Ottawa ON K1S2E4	W	170.47	<a href="#"><u>31</u></a>
	515 Cambridge Street Ottawa ON K1S 4H9	NW	197.12	<a href="#"><u>40</u></a>
	515 Cambridge St Ottawa ON K1S 4H9	NW	197.12	<a href="#"><u>40</u></a>
	7 Maclean Street Ottawa ON K1S 3E8	WNW	218.01	<a href="#"><u>44</u></a>
	385 Bell Street South Ottawa ON K1S 4K3	WNW	234.76	<a href="#"><u>49</u></a>
<b><u>Lower Elevation</u></b>	<b><u>Address</u></b>	<b><u>Direction</u></b>	<b><u>Distance (m)</u></b>	<b><u>Map Key</u></b>
	786 Bronson Ave Ottawa ON K1S4G4	SSE	37.97	<a href="#"><u>5</u></a>

790 Bronson Avenue Ottawa Ontario Ottawa ON K1S 4G4	SSE	68.45	<a href="#">10</a>
788 Bronson Ottawa ON K1S 4G4	SE	78.28	<a href="#">15</a>
Dow's Lake Rd. & Kippewa Drive Ottawa ON	SSW	195.68	<a href="#">38</a>

### **FST - Fuel Storage Tank**

A search of the FST database, dated Feb 28, 2022 has found that there are 4 FST site(s) within approximately 0.25 kilometers of the project property.

<b><u>Equal/Higher Elevation</u></b>	<b><u>Address</u></b>	<b><u>Direction</u></b>	<b><u>Distance (m)</u></b>	<b><u>Map Key</u></b>
EMILIO LINDIA ENTERPRISES LTD	770 BRONSON AV OTTAWA K1S 4G4 ON CA ON	NW	22.76	<a href="#">2</a>
EMILIO LINDIA ENTERPRISES LTD	770 BRONSON AV OTTAWA K1S 4G4 ON CA ON	NW	22.76	<a href="#">2</a>
EMILIO LINDIA ENTERPRISES LTD	770 BRONSON AV OTTAWA K1S 4G4 ON CA ON	NW	22.76	<a href="#">2</a>
EMILIO LINDIA ENTERPRISES LTD	770 BRONSON AV OTTAWA K1S 4G4 ON CA ON	NW	22.76	<a href="#">2</a>

### **GEN - Ontario Regulation 347 Waste Generators Summary**

A search of the GEN database, dated 1986-Feb 28, 2022 has found that there are 49 GEN site(s) within approximately 0.25 kilometers of the project property.

<b><u>Equal/Higher Elevation</u></b>	<b><u>Address</u></b>	<b><u>Direction</u></b>	<b><u>Distance (m)</u></b>	<b><u>Map Key</u></b>
OTTAWA HYDRO	247 GLEBE AVENUE OTTAWA ON K1S 2C8	NNE	84.20	<a href="#">17</a>
HYDRO OTTAWA LIMITED	247 GLEBE OTTAWA ON K1S 2C8	NNE	84.20	<a href="#">17</a>

<b><u>Equal/Higher Elevation</u></b>	<b><u>Address</u></b>	<b><u>Direction</u></b>	<b><u>Distance (m)</u></b>	<b><u>Map Key</u></b>
Hydro Ottawa Ltd	247 Glebe Ave Ottawa ON K1S2C8	NNE	84.20	<a href="#"><u>17</u></a>
BLACK & MCDONALD LIMITED 05-619	557 CAMBRIDGE STREET SOUTH OTTAWA ON K1S 4J4	SW	91.24	<a href="#"><u>18</u></a>
BLACK & MCDONALD LIMITED	557 CAMBRIDGE STREET SOUTH OTTAWA ON K1S 4J4	SW	91.24	<a href="#"><u>18</u></a>
Taggart Corporation	265 Carling Ave Ottawa ON K1S 2E1	WNW	102.16	<a href="#"><u>21</u></a>
Taggart Corporation	265 Carling Ave Ottawa ON K1S 2E1	WNW	102.16	<a href="#"><u>21</u></a>
265 Carling Avenue Ltd.	265 Carling Ave Ottawa ON K1S 2E1	WNW	102.16	<a href="#"><u>21</u></a>
265 Carling Avenue Ltd.	265 Carling Ave Ottawa ON K1S 2E1	WNW	102.16	<a href="#"><u>21</u></a>
265 Carling Avenue Ltd.	265 Carling Ave Ottawa ON K1S 2E1	WNW	102.16	<a href="#"><u>21</u></a>
265 Carling Avenue Ltd.	265 Carling Ave Ottawa ON	WNW	102.16	<a href="#"><u>21</u></a>
Associated Endodontists	265 Carling Ave, unit 620 Ottawa ON K1S2E1	WNW	102.16	<a href="#"><u>21</u></a>
265 Carling Avenue Ltd.	265 Carling Ave Ottawa ON K1S 2E1	WNW	102.16	<a href="#"><u>21</u></a>
265 Carling Avenue Ltd.	265 Carling Ave Ottawa ON K1S 2E1	WNW	102.16	<a href="#"><u>21</u></a>

<b><u>Equal/Higher Elevation</u></b>	<b><u>Address</u></b>	<b><u>Direction</u></b>	<b><u>Distance (m)</u></b>	<b><u>Map Key</u></b>
Associated Endodontists	265 Carling Ave, unit 620 Ottawa ON K1S2E1	WNW	102.16	<a href="#"><u>21</u></a>
265 Carling Avenue Ltd.	265 Carling Ave Ottawa ON K1S 2E1	WNW	102.16	<a href="#"><u>21</u></a>
Associated Endodontists	265 Carling Ave, unit 620 Ottawa ON K1S2E1	WNW	102.16	<a href="#"><u>21</u></a>
265 Carling Avenue Ltd.	265 Carling Ave Ottawa ON K1S 2E1	WNW	102.16	<a href="#"><u>21</u></a>
265 Carling Avenue Ltd.	265 Carling Ave Ottawa ON K1S 2E1	WNW	102.16	<a href="#"><u>21</u></a>
Associated Endodontists	265 Carling Ave, unit 620 Ottawa ON K1S2E1	WNW	102.16	<a href="#"><u>21</u></a>
Associated Endodontists	265 Carling Ave, unit 620 Ottawa ON K1S2E1	WNW	102.16	<a href="#"><u>21</u></a>
OUKO -Associated Endodontists	265 Carling Ave unit 620 Ottawa ON K1S2E1	WNW	102.16	<a href="#"><u>21</u></a>
EZ H.V.A.C. HEATING & COOLING	300 POWELL AVENUE OTTAWA ON K1S 5T3	NW	182.30	<a href="#"><u>36</u></a>
EZ H.V.A.C. HEATING & COOLING	300 POWELL AVENUE OTTAWA ON K1S 5T3	NW	182.30	<a href="#"><u>36</u></a>
OTTAWA BOARD OF EDUCATION	BORDEN HIGH SCHOOL 515 CAMBRIDGE ST. S. C/O 330 GILMOURST OTTAWA ON K2P 0P9	NW	197.12	<a href="#"><u>40</u></a>

<b><u>Equal/Higher Elevation</u></b>	<b><u>Address</u></b>	<b><u>Direction</u></b>	<b><u>Distance (m)</u></b>	<b><u>Map Key</u></b>
OTTAWA BOARD OF EDUCATION	515 CAMBRIDGE STREET SOUTH BORDEN HIGH SCHOOL OTTAWA ON K1S 4H9	NW	197.12	<a href="#"><u>40</u></a>
OTTAWA BOARD OF EDUCATION 29-129	BORDEN HIGH SCHOOL 515 CAMBRIDGE ST. S. C/O 330 GILMOURST OTTAWA ON K2P 0P9	NW	197.12	<a href="#"><u>40</u></a>
OTTAWA-CARLETON DISTRICT SCHOOL BOARD	BORDEN HIGH SCHOOL 515 CAMBRIDGE STREET SOUTH OTTAWA ON K1S 4H9	NW	197.12	<a href="#"><u>40</u></a>
Goodex Equipment Rental Ltd	515 Cambridge St. Ottawa ON	NW	197.12	<a href="#"><u>40</u></a>
<b><u>Lower Elevation</u></b>	<b><u>Address</u></b>	<b><u>Direction</u></b>	<b><u>Distance (m)</u></b>	<b><u>Map Key</u></b>
Restore Medical Clinics Inc Restore Medical Clinics	786 Bronson Avenue Ottawa ON L1S 4G4	ESE	50.90	<a href="#"><u>7</u></a>
Restore Medical Clinics Inc Restore Medical Clinics	786 Bronson Avenue Ottawa ON L1S 4G4	ESE	50.90	<a href="#"><u>7</u></a>
OTTAWA BOARD OF EDUCATION	GLEBE COLLEGIATE INST., 212 GLEBE AVE. C/O 330 GILMOUR ST. OTTAWA ON K1S 2C9	ENE	104.82	<a href="#"><u>22</u></a>
OTTAWA BOARD OF EDUCATION	GLEBE COLLEGIATE INSTITUTE 212 GLEBE AVENUE OTTAWA ON K1S 2C9	ENE	104.82	<a href="#"><u>22</u></a>
OTTAWA BOARD OF EDUCATION 29-129	GLEBE COLLEGIATE INST., 212 GLEBE AVE. C/O 330 GILMOUR ST. OTTAWA ON K1S 2C9	ENE	104.82	<a href="#"><u>22</u></a>
OTTAWA-CARLETON DISTRICT SCHOOL BOARD	GLEBE COLLEGIATE INSTITUTE 212 GLEBE AVENUE OTTAWA ON K1S 2C9	ENE	104.82	<a href="#"><u>22</u></a>
OTTAWA-CARLETON DISTRICT SCHOOL BOARD	GLEBE COLLEGIATE INSTITUTE 212 GLEBE AVENUE OTTAWA ON K1S 2C9	ENE	104.82	<a href="#"><u>22</u></a>

OTTAWA-CARLETON DISTRICT SCHOOL BOARD	GLEBE COLLEGIATE INSTITUTE 212 GLEBE AVENUE OTTAWA ON K1S 2C9	ENE	104.82	<a href="#"><u>22</u></a>
OTTAWA-CARLETON DISTRICT SCHOOL BOARD	GLEBE COLLEGIATE INSTITUTE 212 GLEBE AVENUE OTTAWA ON K1S 2C9	ENE	104.82	<a href="#"><u>22</u></a>
OTTAWA-CARLETON DISTRICT SCHOOL BOARD	GLEBE COLLEGIATE INSTITUTE 212 GLEBE AVENUE OTTAWA ON K1S 2C9	ENE	104.82	<a href="#"><u>22</u></a>
OTTAWA-CARLETON DISTRICT SCHOOL BOARD	GLEBE COLLEGIATE INSTITUTE 212 GLEBE AVENUE OTTAWA ON	ENE	104.82	<a href="#"><u>22</u></a>
OTTAWA-CARLETON DISTRICT SCHOOL BOARD	GLEBE COLLEGIATE INSTITUTE 212 GLEBE AVENUE OTTAWA ON K1S 2C9	ENE	104.82	<a href="#"><u>22</u></a>
OTTAWA-CARLETON DISTRICT SCHOOL BOARD	GLEBE COLLEGIATE INSTITUTE 212 GLEBE AVENUE OTTAWA ON K1S 2C9	ENE	104.82	<a href="#"><u>22</u></a>
OTTAWA-CARLETON DISTRICT SCHOOL BOARD	GLEBE COLLEGIATE INSTITUTE 212 GLEBE AVENUE OTTAWA ON K1S 2C9	ENE	104.82	<a href="#"><u>22</u></a>
OTTAWA-CARLETON DISTRICT SCHOOL BOARD Health and Safety	GLEBE COLLEGIATE INSTITUTE 212 GLEBE AVENUE OTTAWA ON K1S 2C9	ENE	104.82	<a href="#"><u>22</u></a>
Carleton Condominium Corporation No. 357	7 Kippewa Dr. Ottawa ON K1S3G3	SSE	172.29	<a href="#"><u>34</u></a>
Canada Lands Company	291 Carling Ave Ottawa ON K1S 2E4	W	196.96	<a href="#"><u>39</u></a>
Golder Associates Ltd	291 Carling Ave Ottawa ON K1S2E4	W	196.96	<a href="#"><u>39</u></a>
OTTAWA-CARLETON DISTRICT SCHOOL BOARD Health and Safety	GLEBE COLLEGIATE INSTITUTE 212 GLEBE AVENUE OTTAWA ON K1S 2C9	ENE	202.61	<a href="#"><u>42</u></a>

### **HINC - TSSA Historic Incidents**

A search of the HINC database, dated 2006-June 2009\* has found that there are 3 HINC site(s) within approximately 0.25 kilometers of the project property.

<b><u>Lower Elevation</u></b>	<b><u>Address</u></b>	<b><u>Direction</u></b>	<b><u>Distance (m)</u></b>	<b><u>Map Key</u></b>
	407 3rd AVENUE OTTAWA ON	ESE	202.34	<a href="#">41</a>
	399 3rd AVENUE OTTAWA ON	ESE	229.15	<a href="#">45</a>
	418 3rd AVENUE OTTAWA ON	SE	231.80	<a href="#">48</a>

### **PINC - Pipeline Incidents**

A search of the PINC database, dated Feb 28, 2021 has found that there are 2 PINC site(s) within approximately 0.25 kilometers of the project property.

<b><u>Lower Elevation</u></b>	<b><u>Address</u></b>	<b><u>Direction</u></b>	<b><u>Distance (m)</u></b>	<b><u>Map Key</u></b>
	7 Frederick Place, Ottawa ON K1S 3G1	WSW	151.30	<a href="#">30</a>
ENBRIDGE GAS INC	7 DOWS LAKE RD., OTTAWA, ON, K1S 4K9, CA ON	WSW	229.95	<a href="#">46</a>

### **PRT - Private and Retail Fuel Storage Tanks**

A search of the PRT database, dated 1989-1996\* has found that there are 2 PRT site(s) within approximately 0.25 kilometers of the project property.

<b><u>Equal/Higher Elevation</u></b>	<b><u>Address</u></b>	<b><u>Direction</u></b>	<b><u>Distance (m)</u></b>	<b><u>Map Key</u></b>
EMILIO LINDIA ENTERPRISES LTD	770 BRONSON AV OTTAWA ON K1S 4G4	NNW	21.42	<a href="#">1</a>
EMILIO LINDIA ENTERPRISES LTD	770 BRONSON AV OTTAWA ON K1S4G4	NNW	21.42	<a href="#">1</a>

<u>Equal/Higher Elevation</u>	<u>Address</u>	<u>Direction</u>	<u>Distance (m)</u>	<u>Map Key</u>
-------------------------------	----------------	------------------	---------------------	----------------

### **RSC - Record of Site Condition**

A search of the RSC database, dated 1997-Sept 2001, Oct 2004-Jun 2022 has found that there are 2 RSC site(s) within approximately 0.25 kilometers of the project property.

<u>Equal/Higher Elevation</u>	<u>Address</u>	<u>Direction</u>	<u>Distance (m)</u>	<u>Map Key</u>
275 CARLING RESIDENCE LTD.	275 CARLING AVENUE, OTTAWA, ON K1L 7X2 Ottawa ON	W	96.49	<a href="#">20</a>
JOHN HOWARD SOCIETY OF OTTAWA	289 CARLING AVENUE, OTTAWA, ON K1S 4L5 Ottawa ON	W	171.60	<a href="#">33</a>

### **SCT - Scott's Manufacturing Directory**

A search of the SCT database, dated 1992-Mar 2011\* has found that there are 10 SCT site(s) within approximately 0.25 kilometers of the project property.

<u>Equal/Higher Elevation</u>	<u>Address</u>	<u>Direction</u>	<u>Distance (m)</u>	<u>Map Key</u>
Nortak Software Ltd.	265 Carling Ave Floor 7 Ottawa ON K1S 2E1	WNW	102.16	<a href="#">21</a>
Cdn Post-M.D. Education Regist	265 Carling Ave Suite 800 Ottawa ON K1S 2E1	WNW	102.16	<a href="#">21</a>
NORTAK SOFTWARE LTD	265 CARLING AVE FLOOR 7 OTTAWA ON K1S 2E1	WNW	102.16	<a href="#">21</a>
Beyond 20/20 Inc.	265 Carling Ave Suite 500 Ottawa ON K1S 2E1	WNW	102.16	<a href="#">21</a>
Assn Faculties Medicine of Cda	265 Carling Ave Suite 800 Ottawa ON K1S 2E1	WNW	102.16	<a href="#">21</a>
SCAFFOLD-FAST INC.	385 BELL ST S OTTAWA ON K1S 4K3	WNW	230.29	<a href="#">47</a>

<u>Lower Elevation</u>	<u>Address</u>	<u>Direction</u>	<u>Distance (m)</u>	<u>Map Key</u>
Shaw Laboratories	794 Bronson Ave Ottawa ON K1S 4G4	SSE	83.78	<a href="#">16</a>
K & R Dental Laboratories Ltd.	794 Bronson Ave Ottawa ON K1S 4G4	SSE	83.78	<a href="#">16</a>
K&R Dental Laboratories Ltd.	794 Bronson Ave Ottawa ON K1S 4G4	SSE	83.78	<a href="#">16</a>
K & R Dental Laboratories Ltd	794 Bronson Ave Ottawa ON K1S 4G4	SSE	83.78	<a href="#">16</a>

### SPL - Ontario Spills

A search of the SPL database, dated 1988-Sep 2020; Dec 2020-Mar 2021 has found that there are 7 SPL site(s) within approximately 0.25 kilometers of the project property.

<u>Equal/Higher Elevation</u>	<u>Address</u>	<u>Direction</u>	<u>Distance (m)</u>	<u>Map Key</u>
OTTAWA HYDRO	CORNER OF CARLING & BRONSON OTTAWA TRANSFORMER OTTAWA CITY ON	N	63.47	<a href="#">8</a>
	Bronson Ave and Carling Ave Ottawa ON	N	63.47	<a href="#">8</a>
PUC	POLE TRANSFORMER OPPOSITE 326 POWELL STREET. OTTAWA CITY ON K1S 2A8	WNW	239.96	<a href="#">50</a>
	315 Powell Avenue<UNOFFICIAL> Ottawa ON	NW	245.28	<a href="#">52</a>

<u>Lower Elevation</u>	<u>Address</u>	<u>Direction</u>	<u>Distance (m)</u>	<u>Map Key</u>
FIRST FUEL	812 BRONSON TANK TRUCK (CARGO) OTTAWA CITY ON K1S 4G4	SSE	142.04	<a href="#">28</a>

	7 Kippewa Drive Ottawa ON K1S 3G3	SSE	172.29	<a href="#">34</a>
Hydro-Ottawa	272 Powell Street Ottawa ON K1S 2A5	N	213.06	<a href="#">43</a>

### **WWIS - Water Well Information System**

A search of the WWIS database, dated Jan 31, 2022 has found that there are 5 WWIS site(s) within approximately 0.25 kilometers of the project property.

<b><u>Equal/Higher Elevation</u></b>	<b><u>Address</u></b>	<b><u>Direction</u></b>	<b><u>Distance (m)</u></b>	<b><u>Map Key</u></b>
	ON <i>Well ID: 7382333</i>	SW	77.13	<a href="#">13</a>
	ON <i>Well ID: 7152295</i>	WSW	93.84	<a href="#">19</a>
	265 CARLING AVE. Ottawa ON <i>Well ID: 7220782</i>	WNW	110.97	<a href="#">24</a>
	ON <i>Well ID: 7287218</i>	W	183.20	<a href="#">37</a>
<b><u>Lower Elevation</u></b>	<b><u>Address</u></b>	<b><u>Direction</u></b>	<b><u>Distance (m)</u></b>	<b><u>Map Key</u></b>
	ON <i>Well ID: 7296896</i>	S	67.09	<a href="#">9</a>

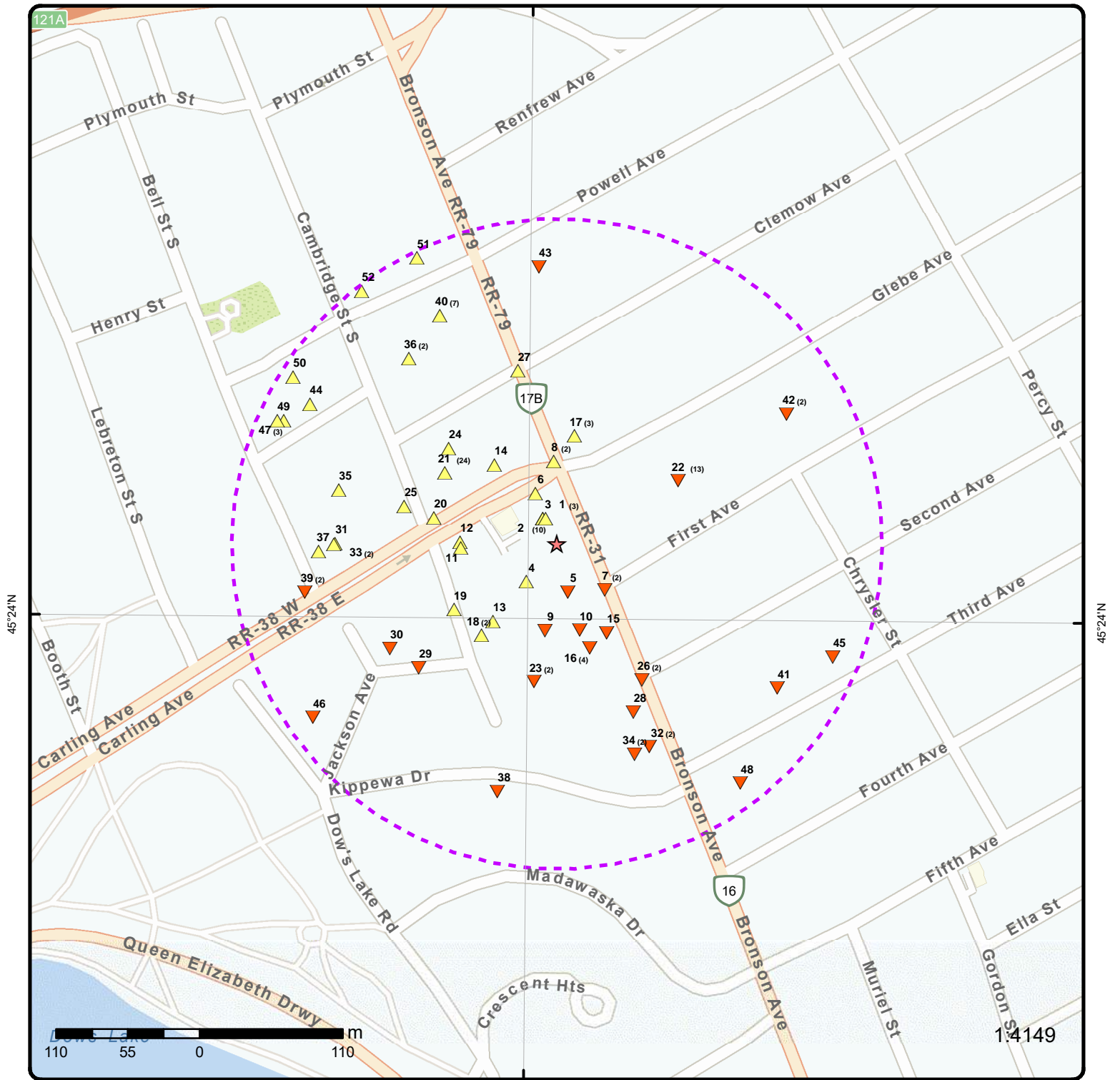

### Map: 0.25 Kilometer Radius

Order Number: 22080900102

Address: 770 & 774 Bronson Avenue, Ottawa, ON



Project Property	Freeways; Highways	Beach	Shopping & Sports Area
Buffer Outline	Traffic Circle; Ramp	Airport	University/College
Eris Sites with Higher Elevation	Major Arterial; Minor Arterial	Industrial Area	Cemetery; Golf Course
Eris Sites with Same Elevation	Local Road	Military Base	Parkt (National)
Eris Sites with Lower Elevation	Service Road; Traffic Circle; Ramp	Aircraft Roads	Park (City/County)
Eris Sites with Unknown Elevation	Rail	Native Reservation	Hospital

75°42'W

45°24'N

45°24'N

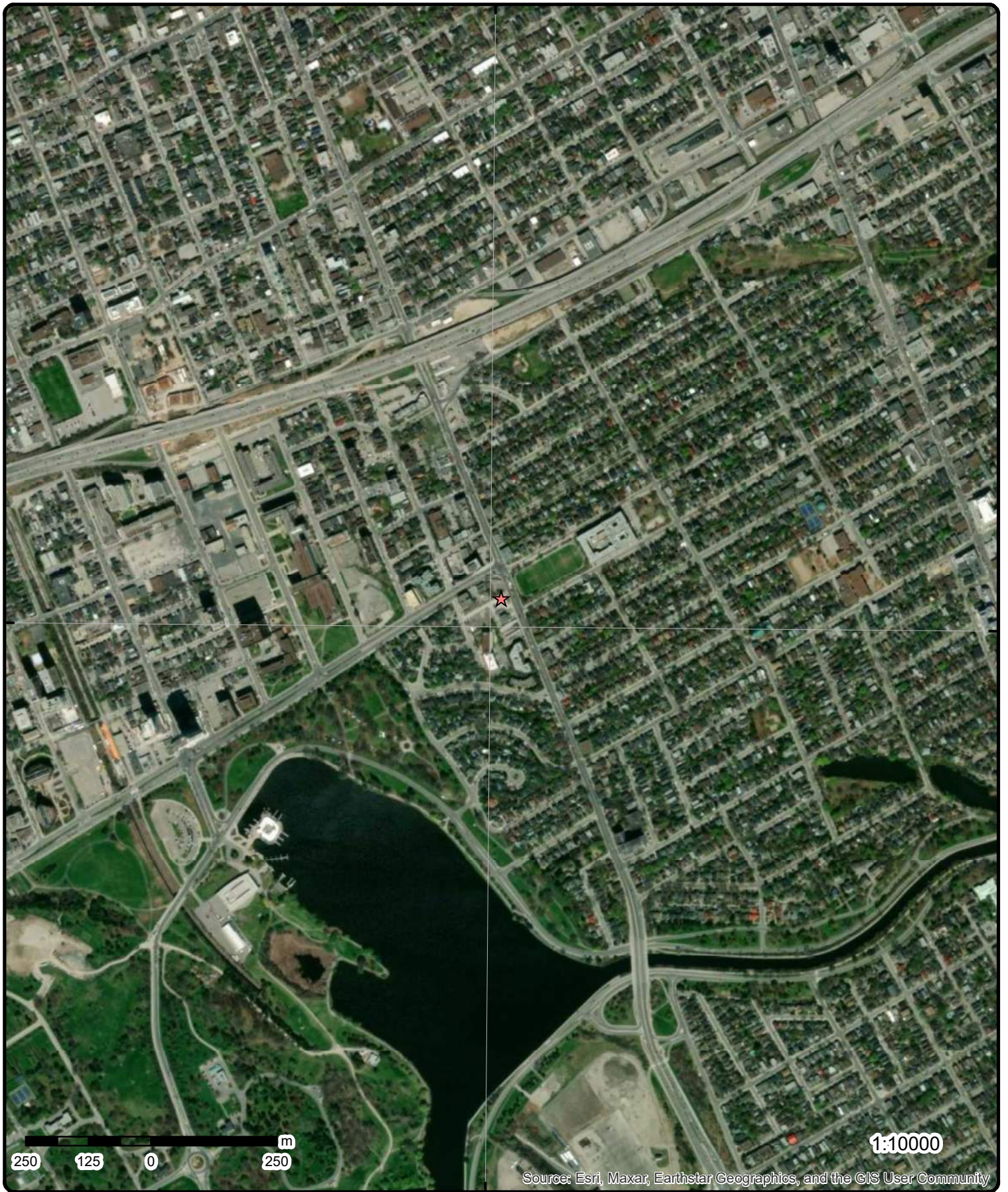

**Aerial** Year: 2022

Order Number: 22080900102

**Address: 770 & 774 Bronson Avenue, Ottawa, ON**



Source: ESRI World Imagery

© ERIS Information Limited Partnership

75°43'30"W

75°42'W

75°40'30"W

45°25'30"N

45°25'30"N

45°24'N

45°24'N

45°22'30"N

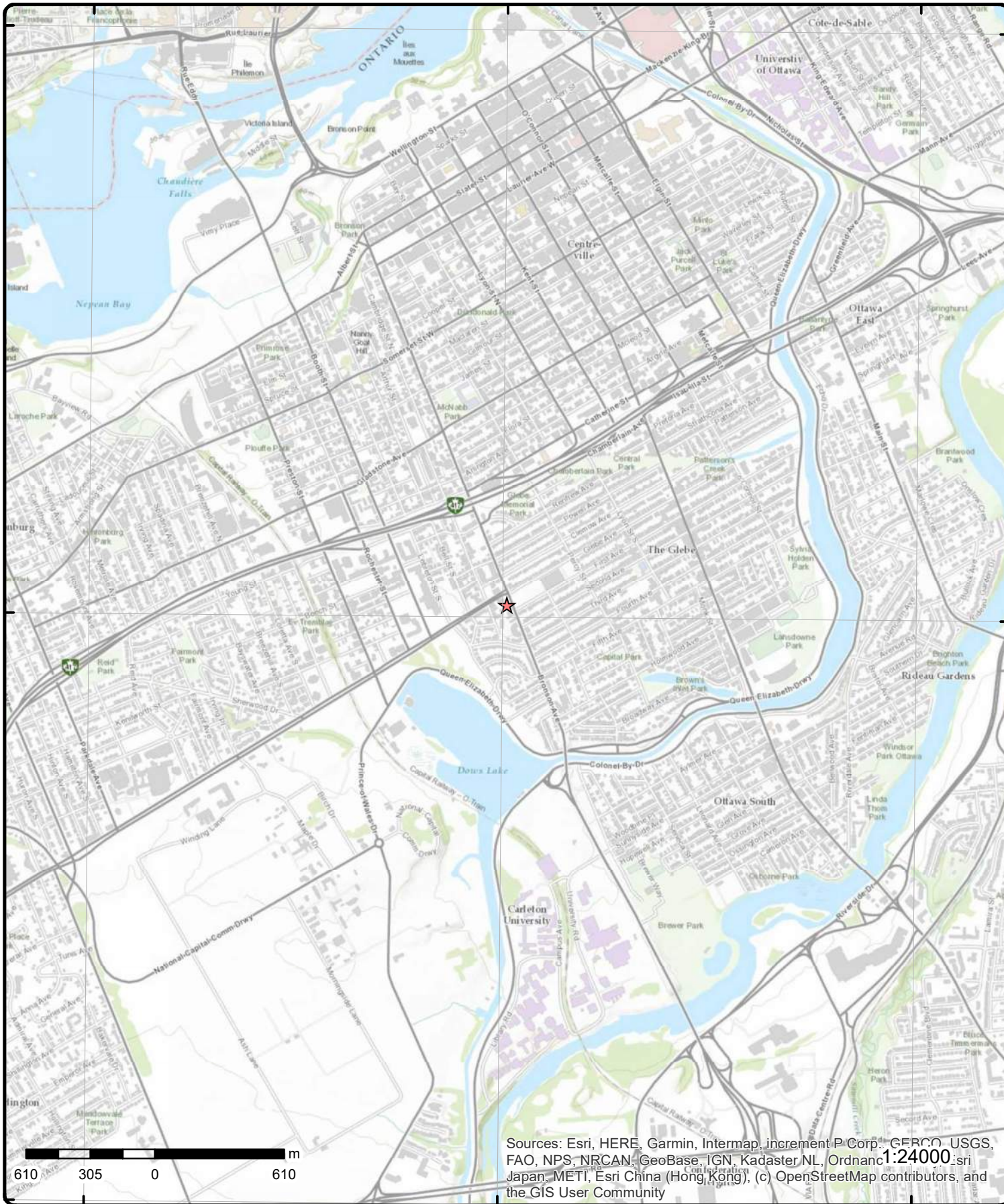

Sources: Esri, HERE, Garmin, Intermap, increment P Corp., GEBCO, USGS, FAO, NPS, NRCAN, GeoBase, IGN, Kadaster NL, Ordnance Survey, Esri Japan, METI, Esri China (Hong Kong), (c) OpenStreetMap contributors, and the GIS User Community

# Topographic Map

Order Number: 22080900102

Address: 770 & 774 Bronson Avenue, ON



Source: ESRI World Topographic Map

© ERIS Information Limited Partnership

# Detail Report

Map Key	Number of Records	Direction/ Distance (m)	Elev/Diff (m)	Site	DB
<a href="#"><u>1</u></a>	1 of 3	NNW/21.4	78.9 / 0.76	EMILIO LINDIA ENTERPRISES LTD 770 BRONSON AV OTTAWA ON K1S 4G4	PRT
<b>Location ID:</b> 10887 <b>Type:</b> retail <b>Expiry Date:</b> 1995-07-31 <b>Capacity (L):</b> 0 <b>Licence #:</b> 0023005001					
<a href="#"><u>1</u></a>	2 of 3	NNW/21.4	78.9 / 0.76	EMILIO LINDIA ENTERPRISES LTD 770 BRONSON AV OTTAWA ON K1S4G4	PRT
<b>Location ID:</b> 10887 <b>Type:</b> retail <b>Expiry Date:</b> 1995-04-30 <b>Capacity (L):</b> 0 <b>Licence #:</b> 0076416510					
<a href="#"><u>1</u></a>	3 of 3	NNW/21.4	78.9 / 0.76	770 Bronson Avenue Ottawa ON K1S 4G4	EHS
<b>Order No:</b> 20100203003 <b>Status:</b> C <b>Report Type:</b> Custom Report <b>Report Date:</b> 2/9/2010 <b>Date Received:</b> 2/3/2010 <b>Previous Site Name:</b> <b>Lot/Building Size:</b> <b>Additional Info Ordered:</b>		<b>Nearest Intersection:</b> <b>Municipality:</b> <b>Client Prov/State:</b> ON <b>Search Radius (km):</b> 0.25 <b>X:</b> -75.699807 <b>Y:</b> 45.400779			
<a href="#"><u>2</u></a>	1 of 10	NW/22.8	78.9 / 0.76	EMILIO LINDIA ENTERPRISES LTD 770 BRONSON AV OTTAWA ON K1S 4G4	DTNK
<b><u>Delisted Expired Fuel Safety Facilities</u></b>					
<b>Instance No:</b> 9555979 <b>Status:</b> EXPIRED <b>Instance ID:</b> <b>Instance Type:</b> FS Facility <b>Instance Creation Dt:</b> <b>Instance Install Dt:</b> <b>Item Description:</b> <b>Manufacturer:</b> <b>Model:</b> <b>Serial No:</b>		<b>Expired Date:</b> 7/17/1996 <b>Max Hazard Rank:</b> <b>Facility Location:</b> <b>Facility Type:</b> <b>Fuel Type 2:</b> <b>Fuel Type 3:</b> <b>Panam Related:</b> <b>Panam Venue Nm:</b> <b>External Identifier:</b> <b>Item:</b>			

Map Key	Number of Records	Direction/ Distance (m)	Elev/Diff (m)	Site	DB
<b>ULC Standard:</b> <b>Quantity:</b> <b>Unit of Measure:</b> <b>Overfill Prot Type:</b> <b>Creation Date:</b> <b>Next Periodic Str DT:</b> <b>TSSA Base Sched Cycle 2:</b> <b>TSSAMax Hazard Rank 1:</b> <b>TSSA Risk Based Periodic Yn:</b> <b>TSSA Volume of Directives:</b> <b>TSSA Periodic Exempt:</b> <b>TSSA Statutory Interval:</b> <b>TSSA Recd Insp Interva:</b> <b>TSSA Recd Tolerance:</b> <b>TSSA Program Area:</b> <b>TSSA Program Area 2:</b> <b>Description:</b> <b>Original Source:</b> <b>Record Date:</b>		EXP Up to May 2013		<b>Piping Steel:</b> <b>Piping Galvanized:</b> <b>Tank Single Wall St:</b> <b>Piping Underground:</b> <b>Tank Underground:</b> <b>Source:</b>	

<a href="#">2</a>	2 of 10	NW/22.8	78.9 / 0.76	EMILIO LINDIA ENTERPRISES LTD 770 BRONSON AV OTTAWA ON	DTNK
-------------------	---------	---------	-------------	--	------

**Delisted Expired Fuel Safety Facilities**

<b>Instance No:</b> <b>Status:</b> <b>Instance ID:</b> <b>Instance Type:</b> <b>Instance Creation Dt:</b> <b>Instance Install Dt:</b> <b>Item Description:</b> <b>Manufacturer:</b> <b>Model:</b> <b>Serial No:</b> <b>ULC Standard:</b> <b>Quantity:</b> <b>Unit of Measure:</b> <b>Overfill Prot Type:</b> <b>Creation Date:</b> <b>Next Periodic Str DT:</b> <b>TSSA Base Sched Cycle 2:</b> <b>TSSAMax Hazard Rank 1:</b> <b>TSSA Risk Based Periodic Yn:</b> <b>TSSA Volume of Directives:</b> <b>TSSA Periodic Exempt:</b> <b>TSSA Statutory Interval:</b> <b>TSSA Recd Insp Interva:</b> <b>TSSA Recd Tolerance:</b> <b>TSSA Program Area:</b> <b>TSSA Program Area 2:</b> <b>Description:</b> <b>Original Source:</b> <b>Record Date:</b>	10075444 EXPIRED 11548 FS Facility	<b>Expired Date:</b> <b>Max Hazard Rank:</b> <b>Facility Location:</b> <b>Facility Type:</b> <b>Fuel Type 2:</b> <b>Fuel Type 3:</b> <b>Panam Related:</b> <b>Panam Venue Nm:</b> <b>External Identifier:</b> <b>Item:</b> <b>Piping Steel:</b> <b>Piping Galvanized:</b> <b>Tank Single Wall St:</b> <b>Piping Underground:</b> <b>Tank Underground:</b> <b>Source:</b>	FS Propane Cylr Handling Facility EXP Up to Mar 2012
---	---	---	--

<a href="#">2</a>	3 of 10	NW/22.8	78.9 / 0.76	EMILIO LINDIA ENTERPRISES LTD 770 BRONSON AV OTTAWA K1S 4G4 ON CA ON	DTNK
-------------------	---------	---------	-------------	--	------

Map Key	Number of Records	Direction/ Distance (m)	Elev/Diff (m)	Site	DB
<u>Delisted Expired Fuel Safety Facilities</u>					
<b>Instance No:</b>	10901584			<b>Expired Date:</b>	
<b>Status:</b>	EXPIRED			<b>Max Hazard Rank:</b>	NULL
<b>Instance ID:</b>				<b>Facility Location:</b>	770 BRONSON AV OTTAWA K1S 4G4 ON CA
<b>Instance Type:</b>				<b>Facility Type:</b>	FS LIQUID FUEL TANK
<b>Instance Creation Dt:</b>	10/2/1989			<b>Fuel Type 2:</b>	NULL
<b>Instance Install Dt:</b>	10/2/1989			<b>Fuel Type 3:</b>	NULL
<b>Item Description:</b>	FS Liquid Fuel Tank			<b>Panam Related:</b>	NULL
<b>Manufacturer:</b>	NULL			<b>Panam Venue Nm:</b>	NULL
<b>Model:</b>	NULL			<b>External Identifier:</b>	NULL
<b>Serial No:</b>	NULL			<b>Item:</b>	
<b>ULC Standard:</b>	NULL			<b>Piping Steel:</b>	
<b>Quantity:</b>	1			<b>Piping Galvanized:</b>	
<b>Unit of Measure:</b>	EA			<b>Tank Single Wall St:</b>	
<b>Overfill Prot Type:</b>	NULL			<b>Piping Underground:</b>	
<b>Creation Date:</b>	7/5/2009 1:22:11 AM			<b>Tank Underground:</b>	
<b>Next Periodic Str DT:</b>	NULL			<b>Source:</b>	FS Liquid Fuel Tank
<b>TSSA Base Sched Cycle 2:</b>	NULL				
<b>TSSA Max Hazard Rank 1:</b>	NULL				
<b>TSSA Risk Based Periodic Yn:</b>	NULL				
<b>TSSA Volume of Directives:</b>	NULL				
<b>TSSA Periodic Exempt:</b>	NULL				
<b>TSSA Statutory Interval:</b>	NULL				
<b>TSSA Recd Insp Interva:</b>	NULL				
<b>TSSA Recd Tolerance:</b>	NULL				
<b>TSSA Program Area:</b>	NULL				
<b>TSSA Program Area 2:</b>	NULL				
<b>Description:</b>	NULL				
<b>Original Source:</b>	EXP				
<b>Record Date:</b>	31-JUL-2020				

<a href="#">2</a>	4 of 10	NW/22.8	78.9 / 0.76	EMILIO LINDIA ENTERPRISES LTD 770 BRONSON AV OTTAWA K1S 4G4 ON CA ON	DTNK
-------------------	---------	---------	-------------	--	------

Delisted Expired Fuel Safety Facilities

<b>Instance No:</b>	11326353			<b>Expired Date:</b>	
<b>Status:</b>	EXPIRED			<b>Max Hazard Rank:</b>	NULL
<b>Instance ID:</b>				<b>Facility Location:</b>	770 BRONSON AV OTTAWA K1S 4G4 ON CA
<b>Instance Type:</b>				<b>Facility Type:</b>	FS LIQUID FUEL TANK
<b>Instance Creation Dt:</b>	10/2/1989			<b>Fuel Type 2:</b>	NULL
<b>Instance Install Dt:</b>	10/2/1989			<b>Fuel Type 3:</b>	NULL
<b>Item Description:</b>	FS Liquid Fuel Tank			<b>Panam Related:</b>	NULL
<b>Manufacturer:</b>	NULL			<b>Panam Venue Nm:</b>	NULL
<b>Model:</b>	NULL			<b>External Identifier:</b>	NULL
<b>Serial No:</b>	NULL			<b>Item:</b>	
<b>ULC Standard:</b>	NULL			<b>Piping Steel:</b>	
<b>Quantity:</b>	1			<b>Piping Galvanized:</b>	
<b>Unit of Measure:</b>	EA			<b>Tank Single Wall St:</b>	
<b>Overfill Prot Type:</b>	NULL			<b>Piping Underground:</b>	
<b>Creation Date:</b>	7/5/2009 1:24:45 AM			<b>Tank Underground:</b>	
<b>Next Periodic Str DT:</b>	NULL			<b>Source:</b>	FS Liquid Fuel Tank
<b>TSSA Base Sched Cycle 2:</b>	NULL				
<b>TSSA Max Hazard Rank 1:</b>	NULL				
<b>TSSA Risk Based Periodic Yn:</b>	NULL				
<b>TSSA Volume of Directives:</b>	NULL				
<b>TSSA Periodic Exempt:</b>	NULL				
<b>TSSA Statutory Interval:</b>	NULL				
<b>TSSA Recd Insp Interva:</b>	NULL				

Map Key	Number of Records	Direction/ Distance (m)	Elev/Diff (m)	Site	DB
TSSA Recd Tolerance:		NULL			
TSSA Program Area:		NULL			
TSSA Program Area 2:		NULL			
Description:		NULL			
Original Source:		EXP			
Record Date:		31-JUL-2020			

<a href="#">2</a>	5 of 10	NW/22.8	78.9 / 0.76	EMILIO LINDIA ENTERPRISES LTD 770 BRONSON AV OTTAWA K1S 4G4 ON CA ON	DTNK
-------------------	---------	---------	-------------	--	------

**Delisted Expired Fuel Safety Facilities**

<b>Instance No:</b>	11326332	<b>Expired Date:</b>	
<b>Status:</b>	EXPIRED	<b>Max Hazard Rank:</b>	NULL
<b>Instance ID:</b>		<b>Facility Location:</b>	770 BRONSON AV OTTAWA K1S 4G4 ON CA
<b>Instance Type:</b>		<b>Facility Type:</b>	FS LIQUID FUEL TANK
<b>Instance Creation Dt:</b>	10/2/1989	<b>Fuel Type 2:</b>	NULL
<b>Instance Install Dt:</b>	10/2/1989	<b>Fuel Type 3:</b>	NULL
<b>Item Description:</b>	FS Liquid Fuel Tank	<b>Panam Related:</b>	NULL
<b>Manufacturer:</b>	NULL	<b>Panam Venue Nm:</b>	NULL
<b>Model:</b>	NULL	<b>External Identifier:</b>	NULL
<b>Serial No:</b>	NULL	<b>Item:</b>	
<b>ULC Standard:</b>	NULL	<b>Piping Steel:</b>	
<b>Quantity:</b>	1	<b>Piping Galvanized:</b>	
<b>Unit of Measure:</b>	EA	<b>Tank Single Wall St:</b>	
<b>Overfill Prot Type:</b>	NULL	<b>Piping Underground:</b>	
<b>Creation Date:</b>	7/5/2009 1:24:49 AM	<b>Tank Underground:</b>	
<b>Next Periodic Str DT:</b>	NULL	<b>Source:</b>	FS Liquid Fuel Tank
<b>TSSA Base Sched Cycle 2:</b>	NULL		
<b>TSSAMax Hazard Rank 1:</b>	NULL		
<b>TSSA Risk Based Periodic Yn:</b>	NULL		
<b>TSSA Volume of Directives:</b>	NULL		
<b>TSSA Periodic Exempt:</b>	NULL		
<b>TSSA Statutory Interval:</b>	NULL		
<b>TSSA Recd Insp Interva:</b>	NULL		
<b>TSSA Recd Tolerance:</b>	NULL		
<b>TSSA Program Area:</b>	NULL		
<b>TSSA Program Area 2:</b>	NULL		
<b>Description:</b>	NULL		
<b>Original Source:</b>	EXP		
<b>Record Date:</b>	31-JUL-2020		

<a href="#">2</a>	6 of 10	NW/22.8	78.9 / 0.76	EMILIO LINDIA ENTERPRISES LTD 770 BRONSON AV OTTAWA K1S 4G4 ON CA ON	DTNK
-------------------	---------	---------	-------------	--	------

**Delisted Expired Fuel Safety Facilities**

<b>Instance No:</b>	11326312	<b>Expired Date:</b>	
<b>Status:</b>	EXPIRED	<b>Max Hazard Rank:</b>	NULL
<b>Instance ID:</b>		<b>Facility Location:</b>	770 BRONSON AV OTTAWA K1S 4G4 ON CA
<b>Instance Type:</b>		<b>Facility Type:</b>	FS LIQUID FUEL TANK
<b>Instance Creation Dt:</b>	10/2/1989	<b>Fuel Type 2:</b>	NULL
<b>Instance Install Dt:</b>	10/2/1989	<b>Fuel Type 3:</b>	NULL
<b>Item Description:</b>	FS Liquid Fuel Tank	<b>Panam Related:</b>	NULL
<b>Manufacturer:</b>	NULL	<b>Panam Venue Nm:</b>	NULL
<b>Model:</b>	NULL	<b>External Identifier:</b>	NULL
<b>Serial No:</b>	NULL	<b>Item:</b>	

Map Key	Number of Records	Direction/ Distance (m)	Elev/Diff (m)	Site	DB
<b>ULC Standard:</b>	NULL			<b>Piping Steel:</b>	
<b>Quantity:</b>	1			<b>Piping Galvanized:</b>	
<b>Unit of Measure:</b>	EA			<b>Tank Single Wall St:</b>	
<b>Overfill Prot Type:</b>	NULL			<b>Piping Underground:</b>	
<b>Creation Date:</b>	7/5/2009 1:24:49 AM			<b>Tank Underground:</b>	
<b>Next Periodic Str DT:</b>	NULL			<b>Source:</b>	FS Liquid Fuel Tank
<b>TSSA Base Sched Cycle 2:</b>	NULL				
<b>TSSAMax Hazard Rank 1:</b>	NULL				
<b>TSSA Risk Based Periodic Yn:</b>	NULL				
<b>TSSA Volume of Directives:</b>	NULL				
<b>TSSA Periodic Exempt:</b>	NULL				
<b>TSSA Statutory Interval:</b>	NULL				
<b>TSSA Recd Insp Interva:</b>	NULL				
<b>TSSA Recd Tolerance:</b>	NULL				
<b>TSSA Program Area:</b>	NULL				
<b>TSSA Program Area 2:</b>	NULL				
<b>Description:</b>	NULL				
<b>Original Source:</b>	EXP				
<b>Record Date:</b>	31-JUL-2020				

<a href="#">2</a>	7 of 10	NW/22.8	78.9 / 0.76	<b>EMILIO LINDIA ENTERPRISES LTD 770 BRONSON AV OTTAWA K1S 4G4 ON CA ON</b>	<b>FST</b>
<b>Instance No:</b>	11326353			<b>Manufacturer:</b>	
<b>Status:</b>				<b>Serial No:</b>	
<b>Cont Name:</b>				<b>Ulc Standard:</b>	
<b>Instance Type:</b>				<b>Quantity:</b>	
<b>Item:</b>				<b>Unit of Measure:</b>	
<b>Item Description:</b>	FS Liquid Fuel Tank			<b>Fuel Type:</b>	Gasoline
<b>Tank Type:</b>	Liquid Fuel Single Wall UST			<b>Fuel Type2:</b>	NULL
<b>Install Date:</b>	10/2/1989			<b>Fuel Type3:</b>	NULL
<b>Install Year:</b>	1976			<b>Piping Steel:</b>	
<b>Years in Service:</b>				<b>Piping Galvanized:</b>	
<b>Model:</b>	NULL			<b>Tanks Single Wall St:</b>	
<b>Description:</b>				<b>Piping Underground:</b>	
<b>Capacity:</b>	3000			<b>No Underground:</b>	
<b>Tank Material:</b>	Steel			<b>Panam Related:</b>	
<b>Corrosion Protect:</b>	Sacrificial anode			<b>Panam Venue:</b>	
<b>Overfill Protect:</b>					
<b>Facility Type:</b>	FS Liquid Fuel Tank				
<b>Parent Facility Type:</b>					
<b>Facility Location:</b>					
<b>Device Installed Location:</b>	770 BRONSON AV OTTAWA K1S 4G4 ON CA				
<b>Liquid Fuel Tank Details</b>					
<b>Overfill Protection:</b>					
<b>Owner Account Name:</b>	EMILIO LINDIA ENTERPRISES LTD				
<b>Item:</b>	FS LIQUID FUEL TANK				

<a href="#">2</a>	8 of 10	NW/22.8	78.9 / 0.76	<b>EMILIO LINDIA ENTERPRISES LTD 770 BRONSON AV OTTAWA K1S 4G4 ON CA ON</b>	<b>FST</b>
<b>Instance No:</b>	11326312			<b>Manufacturer:</b>	
<b>Status:</b>				<b>Serial No:</b>	
<b>Cont Name:</b>				<b>Ulc Standard:</b>	
<b>Instance Type:</b>				<b>Quantity:</b>	
<b>Item:</b>				<b>Unit of Measure:</b>	
<b>Item Description:</b>	FS Liquid Fuel Tank			<b>Fuel Type:</b>	Gasoline
<b>Tank Type:</b>	Liquid Fuel Single Wall UST			<b>Fuel Type2:</b>	NULL
<b>Install Date:</b>	10/2/1989			<b>Fuel Type3:</b>	NULL

Map Key	Number of Records	Direction/ Distance (m)	Elev/Diff (m)	Site	DB
<b>Install Year:</b>	1976			<b>Piping Steel:</b>	
<b>Years in Service:</b>				<b>Piping Galvanized:</b>	
<b>Model:</b>	NULL			<b>Tanks Single Wall St:</b>	
<b>Description:</b>				<b>Piping Underground:</b>	
<b>Capacity:</b>	3000			<b>No Underground:</b>	
<b>Tank Material:</b>	Steel			<b>Panam Related:</b>	
<b>Corrosion Protect:</b>	Sacrificial anode			<b>Panam Venue:</b>	
<b>Overfill Protect:</b>					
<b>Facility Type:</b>		FS Liquid Fuel Tank			
<b>Parent Facility Type:</b>					
<b>Facility Location:</b>					
<b>Device Installed Location:</b>		770 BRONSON AV OTTAWA K1S 4G4 ON CA			

**Liquid Fuel Tank Details**

**Overfill Protection:**  
**Owner Account Name:** EMILIO LINDIA ENTERPRISES LTD  
**Item:** FS LIQUID FUEL TANK

<u>2</u>	9 of 10	NW/22.8	78.9 / 0.76	EMILIO LINDIA ENTERPRISES LTD 770 BRONSON AV OTTAWA K1S 4G4 ON CA ON	FST
<b>Instance No:</b>	11326332			<b>Manufacturer:</b>	
<b>Status:</b>				<b>Serial No:</b>	
<b>Cont Name:</b>				<b>Ulc Standard:</b>	
<b>Instance Type:</b>				<b>Quantity:</b>	
<b>Item:</b>				<b>Unit of Measure:</b>	
<b>Item Description:</b>	FS Liquid Fuel Tank			<b>Fuel Type:</b>	Gasoline
<b>Tank Type:</b>	Liquid Fuel Single Wall UST			<b>Fuel Type2:</b>	NULL
<b>Install Date:</b>	10/2/1989			<b>Fuel Type3:</b>	NULL
<b>Install Year:</b>	1976			<b>Piping Steel:</b>	
<b>Years in Service:</b>				<b>Piping Galvanized:</b>	
<b>Model:</b>	NULL			<b>Tanks Single Wall St:</b>	
<b>Description:</b>				<b>Piping Underground:</b>	
<b>Capacity:</b>	3000			<b>No Underground:</b>	
<b>Tank Material:</b>	Steel			<b>Panam Related:</b>	
<b>Corrosion Protect:</b>	Sacrificial anode			<b>Panam Venue:</b>	
<b>Overfill Protect:</b>					
<b>Facility Type:</b>		FS Liquid Fuel Tank			
<b>Parent Facility Type:</b>					
<b>Facility Location:</b>					
<b>Device Installed Location:</b>		770 BRONSON AV OTTAWA K1S 4G4 ON CA			

**Liquid Fuel Tank Details**

**Overfill Protection:**  
**Owner Account Name:** EMILIO LINDIA ENTERPRISES LTD  
**Item:** FS LIQUID FUEL TANK

<u>2</u>	10 of 10	NW/22.8	78.9 / 0.76	EMILIO LINDIA ENTERPRISES LTD 770 BRONSON AV OTTAWA K1S 4G4 ON CA ON	FST
<b>Instance No:</b>	10901584			<b>Manufacturer:</b>	
<b>Status:</b>				<b>Serial No:</b>	
<b>Cont Name:</b>				<b>Ulc Standard:</b>	
<b>Instance Type:</b>				<b>Quantity:</b>	
<b>Item:</b>				<b>Unit of Measure:</b>	
<b>Item Description:</b>	FS Liquid Fuel Tank			<b>Fuel Type:</b>	Gasoline
<b>Tank Type:</b>	Liquid Fuel Single Wall UST			<b>Fuel Type2:</b>	NULL
<b>Install Date:</b>	10/2/1989			<b>Fuel Type3:</b>	NULL
<b>Install Year:</b>	1976			<b>Piping Steel:</b>	

Map Key	Number of Records	Direction/ Distance (m)	Elev/Diff (m)	Site	DB
<b>Years in Service:</b>				<b>Piping Galvanized:</b>	
<b>Model:</b>	NULL			<b>Tanks Single Wall St:</b>	
<b>Description:</b>				<b>Piping Underground:</b>	
<b>Capacity:</b>	3000			<b>No Underground:</b>	
<b>Tank Material:</b>	Steel			<b>Panam Related:</b>	
<b>Corrosion Protect:</b>	Sacrificial anode			<b>Panam Venue:</b>	
<b>Overfill Protect:</b>					
<b>Facility Type:</b>		FS Liquid Fuel Tank			
<b>Parent Facility Type:</b>					
<b>Facility Location:</b>					
<b>Device Installed Location:</b>		770 BRONSON AV OTTAWA K1S 4G4 ON CA			

**Liquid Fuel Tank Details**

**Overfill Protection:**  
**Owner Account Name:** EMILIO LINDIA ENTERPRISES LTD  
**Item:** FS LIQUID FUEL TANK

<u>3</u>	1 of 1	NW/22.8	78.9 / 0.76	770 Bronson Ave Ottawa ON K1S4G4	EHS
<b>Order No:</b>	20150512018			<b>Nearest Intersection:</b>	
<b>Status:</b>	C			<b>Municipality:</b>	ottawa
<b>Report Type:</b>	Standard Report			<b>Client Prov/State:</b>	ON
<b>Report Date:</b>	19-MAY-15			<b>Search Radius (km):</b>	.25
<b>Date Received:</b>	12-MAY-15			<b>X:</b>	-75.699848
<b>Previous Site Name:</b>				<b>Y:</b>	45.400696
<b>Lot/Building Size:</b>	784 m2				
<b>Additional Info Ordered:</b>	City Directory				

<u>4</u>	1 of 1	SW/37.6	79.6 / 1.42	774 Bronson Ave Ottawa ON K1S4G4	EHS
<b>Order No:</b>	20151124079			<b>Nearest Intersection:</b>	
<b>Status:</b>	C			<b>Municipality:</b>	
<b>Report Type:</b>	RSC Report (Urban)			<b>Client Prov/State:</b>	ON
<b>Report Date:</b>	01-DEC-15			<b>Search Radius (km):</b>	.3
<b>Date Received:</b>	24-NOV-15			<b>X:</b>	-75.700004
<b>Previous Site Name:</b>				<b>Y:</b>	45.400253
<b>Lot/Building Size:</b>					
<b>Additional Info Ordered:</b>	Aerial Photos				

<u>5</u>	1 of 1	SSE/38.0	77.9 / -0.31	786 Bronson Ave Ottawa ON K1S4G4	EHS
<b>Order No:</b>	20150721049			<b>Nearest Intersection:</b>	
<b>Status:</b>	C			<b>Municipality:</b>	
<b>Report Type:</b>	Custom Report			<b>Client Prov/State:</b>	ON
<b>Report Date:</b>	23-JUL-15			<b>Search Radius (km):</b>	.25
<b>Date Received:</b>	21-JUL-15			<b>X:</b>	-75.699592
<b>Previous Site Name:</b>				<b>Y:</b>	45.400185
<b>Lot/Building Size:</b>					
<b>Additional Info Ordered:</b>					

<u>6</u>	1 of 1	NNW/42.0	78.9 / 0.69	256 Carling Avenue Ottawa ON K1S 2E1	EHS
<b>Order No:</b>	20060222007			<b>Nearest Intersection:</b>	Carling Avenue and Bronson Avenue
<b>Status:</b>	C			<b>Municipality:</b>	

Map Key	Number of Records	Direction/ Distance (m)	Elev/Diff (m)	Site	DB
<b>Report Type:</b> Complete Report <b>Report Date:</b> 3/2/2006 <b>Date Received:</b> 2/22/2006 <b>Previous Site Name:</b> <b>Lot/Building Size:</b> <b>Additional Info Ordered:</b> Fire Insur. Maps and/or Site Plans; City Directory					
<b>Client Prov/State:</b> ON <b>Search Radius (km):</b> 0.25 <b>X:</b> -75.699808 <b>Y:</b> 45.400938					
<u>7</u>	1 of 2	ESE/50.9	76.5 / -1.70	Restore Medical Clinics Inc Restore Medical Clinics 786 Bronson Avenue Ottawa ON L1S 4G4	GEN
<b>Generator No:</b> ON7238963 <b>SIC Code:</b> <b>SIC Description:</b> <b>Approval Years:</b> As of Nov 2021 <b>PO Box No:</b> <b>Country:</b> Canada					
<b>Status:</b> Registered <b>Co Admin:</b> <b>Choice of Contact:</b> <b>Phone No Admin:</b> <b>Contam. Facility:</b> <b>MHSW Facility:</b>					
<b>Detail(s)</b>					
<b>Waste Class:</b> 312 P <b>Waste Class Desc:</b> Pathological wastes					
<u>7</u>	2 of 2	ESE/50.9	76.5 / -1.70	Restore Medical Clinics Inc Restore Medical Clinics 786 Bronson Avenue Ottawa ON L1S 4G4	GEN
<b>Generator No:</b> ON7238963 <b>SIC Code:</b> <b>SIC Description:</b> <b>Approval Years:</b> As of Feb 2022 <b>PO Box No:</b> <b>Country:</b> Canada					
<b>Status:</b> Registered <b>Co Admin:</b> <b>Choice of Contact:</b> <b>Phone No Admin:</b> <b>Contam. Facility:</b> <b>MHSW Facility:</b>					
<b>Detail(s)</b>					
<b>Waste Class:</b> 312 P <b>Waste Class Desc:</b> Pathological wastes					
<u>8</u>	1 of 2	N/63.5	78.9 / 0.69	OTTAWA HYDRO CORNER OF CARLING & BRONSON OTTAWA TRANSFORMER OTTAWA CITY ON	SPL
<b>Ref No:</b> 58100 <b>Site No:</b> <b>Incident Dt:</b> 10/2/1991 <b>Year:</b> <b>Incident Cause:</b> COOLING SYSTEM LEAK <b>Incident Event:</b> <b>Contaminant Code:</b> <b>Contaminant Name:</b> <b>Contaminant Limit 1:</b> <b>Contam Limit Freq 1:</b> <b>Contaminant UN No 1:</b> <b>Environment Impact:</b> NOT ANTICIPATED <b>Nature of Impact:</b> Surface Water Pollution <b>Receiving Medium:</b> LAND / WATER <b>Receiving Env:</b>					
<b>Discharger Report:</b> <b>Material Group:</b> <b>Health/Env Conseq:</b> <b>Client Type:</b> <b>Sector Type:</b> <b>Agency Involved:</b> <b>Nearest Watercourse:</b> <b>Site Address:</b> <b>Site District Office:</b> <b>Site Postal Code:</b> <b>Site Region:</b> <b>Site Municipality:</b> 20101 <b>Site Lot:</b> <b>Site Conc:</b> <b>Northing:</b>					

Map Key	Number of Records	Direction/ Distance (m)	Elev/Diff (m)	Site	DB
<b>MOE Response:</b> <b>Dt MOE Arvl on Scn:</b> <b>MOE Reported Dt:</b> 10/2/1991 <b>Dt Document Closed:</b> <b>Incident Reason:</b> INTENTIONAL/PLANNED <b>Site Name:</b> <b>Site County/District:</b> <b>Site Geo Ref Meth:</b> <b>Incident Summary:</b> OTTAWA HYDRO- 14L NON-PCBTRANSFORMER OIL TO GROUND& STORM SEWER. <b>Contaminant Qty:</b>					
<u>8</u>	2 of 2	N/63.5	78.9 / 0.69	Bronson Ave and Carling Ave Ottawa ON	SPL
<b>Ref No:</b> 2440-5SQ73H <b>Site No:</b> <b>Incident Dt:</b> 10/26/2003 <b>Year:</b> <b>Incident Cause:</b> <b>Incident Event:</b> <b>Contaminant Code:</b> 12 <b>Contaminant Name:</b> GASOLINE <b>Contaminant Limit 1:</b> <b>Contam Limit Freq 1:</b> <b>Contaminant UN No 1:</b> <b>Environment Impact:</b> Possible <b>Nature of Impact:</b> Surface Water Pollution <b>Receiving Medium:</b> Water <b>Receiving Env:</b> <b>MOE Response:</b> <b>Dt MOE Arvl on Scn:</b> <b>MOE Reported Dt:</b> 10/26/2003 <b>Dt Document Closed:</b> <b>Incident Reason:</b> <b>Site Name:</b> INTERSECTION<UNOFFICIAL> <b>Site County/District:</b> <b>Site Geo Ref Meth:</b> <b>Incident Summary:</b> Ottawa:MVA, ukn vol gas to sewers <b>Contaminant Qty:</b> 1 L					
<u>9</u>	1 of 1	S/67.1	77.7 / -0.51	ON	WWIS
<b>Well ID:</b> 7296896 <b>Construction Date:</b> <b>Use 1st:</b> <b>Use 2nd:</b> <b>Final Well Status:</b> <b>Water Type:</b> <b>Casing Material:</b> <b>Audit No:</b> C30057 <b>Tag:</b> A183746 <b>Constructn Method:</b> <b>Elevation (m):</b> <b>Elevatn Reliability:</b> <b>Depth to Bedrock:</b> <b>Well Depth:</b> <b>Overburden/Bedrock:</b> <b>Pump Rate:</b> <b>Static Water Level:</b> <b>Clear/Cloudy:</b> <b>Municipality:</b> OTTAWA CITY					
<b>Flowing (Y/N):</b> <b>Flow Rate:</b> <b>Data Entry Status:</b> Yes <b>Data Src:</b> <b>Date Received:</b> 06-Oct-2017 00:00:00 <b>Selected Flag:</b> TRUE <b>Abandonment Rec:</b> <b>Contractor:</b> 7328 <b>Form Version:</b> 8 <b>Owner:</b> <b>County:</b> OTTAWA <b>Lot:</b> <b>Concession:</b> <b>Concession Name:</b> <b>Easting NAD83:</b> <b>Northing NAD83:</b> <b>Zone:</b> <b>UTM Reliability:</b>					

Map Key	Number of Records	Direction/ Distance (m)	Elev/Diff (m)	Site	DB
---------	-------------------	----------------------------	------------------	------	----

Site Info:

PDF URL (Map):

**Additional Detail(s) (Map)**

Well Completed Date: 2016/09/15  
 Year Completed: 2016  
 Depth (m):  
 Latitude: 45.3999184236198  
 Longitude: -75.6998141134624  
 Path:

**Bore Hole Information**

Bore Hole ID:	1006764378	Elevation:	
DP2BR:		Elevrc:	
Spatial Status:		Zone:	18
Code OB:		East83:	445229.00
Code OB Desc:		North83:	5027616.00
Open Hole:		Org CS:	UTM83
Cluster Kind:		UTMRC:	4
Date Completed:	15-Sep-2016 00:00:00	UTMRC Desc:	margin of error : 30 m - 100 m
Remarks:		Location Method:	wwr
Elevrc Desc:			
Location Source Date:			
Improvement Location Source:			
Improvement Location Method:			
Source Revision Comment:			
Supplier Comment:			

**Links**

Bore Hole ID:	1006764378	Tag No:	A183746
Depth M:		Contractor:	7328
Year Completed:	2016	Path:	
Well Completed Dt:	2016/09/15	Latitude:	45.3999184236198
Audit No:	C30057	Longitude:	-75.6998141134624

<a href="#">10</a>	1 of 1	SSE/68.4	76.5 / -1.66	790 Bronson Avenue Ottawa Ontario Ottawa ON K1S 4G4	EHS
--------------------	--------	----------	--------------	--	-----

Order No:	20190620125	Nearest Intersection:	
Status:	C	Municipality:	
Report Type:	Standard Report	Client Prov/State:	ON
Report Date:	25-JUN-19	Search Radius (km):	.25
Date Received:	20-JUN-19	X:	-75.699475
Previous Site Name:		Y:	45.399923
Lot/Building Size:			
Additional Info Ordered:	Fire Insur. Maps and/or Site Plans		

<a href="#">11</a>	1 of 1	W/73.7	79.9 / 1.69	280 Carling Avenue Ottawa ON K1S	EHS
--------------------	--------	--------	-------------	-------------------------------------	-----

Order No:	20190718222	Nearest Intersection:	
Status:	C	Municipality:	
Report Type:	Standard Express Report	Client Prov/State:	ON
Report Date:	18-JUL-19	Search Radius (km):	.25
Date Received:	18-JUL-19	X:	-75.7006454
Previous Site Name:		Y:	45.4004845
Lot/Building Size:			

Map Key	Number of Records	Direction/ Distance (m)	Elev/Diff (m)	Site	DB
---------	-------------------	----------------------------	------------------	------	----

**Additional Info Ordered:** Fire Insur. Maps and/or Site Plans; Title Searches; Topographic Maps; City Directory

<a href="#">12</a>	1 of 1	W/74.4	79.9 / 1.69	280 Carling Avenue Ottawa ON K1S 2E2	EHS
--------------------	--------	--------	-------------	---	-----

<b>Order No:</b>	20091222046	<b>Nearest Intersection:</b>	
<b>Status:</b>	C	<b>Municipality:</b>	
<b>Report Type:</b>	Custom Report	<b>Client Prov/State:</b>	ON
<b>Report Date:</b>	12/31/2009	<b>Search Radius (km):</b>	0.25
<b>Date Received:</b>	12/22/2009	<b>X:</b>	-75.700656
<b>Previous Site Name:</b>		<b>Y:</b>	45.400524
<b>Lot/Building Size:</b>			
<b>Additional Info Ordered:</b>			

<a href="#">13</a>	1 of 1	SW/77.1	78.2 / 0.03	ON	WWIS
--------------------	--------	---------	-------------	----	------

<b>Well ID:</b>	7382333	<b>Flowing (Y/N):</b>	
<b>Construction Date:</b>		<b>Flow Rate:</b>	
<b>Use 1st:</b>		<b>Data Entry Status:</b>	Yes
<b>Use 2nd:</b>		<b>Data Src:</b>	
<b>Final Well Status:</b>		<b>Date Received:</b>	16-Mar-2021 00:00:00
<b>Water Type:</b>		<b>Selected Flag:</b>	TRUE
<b>Casing Material:</b>		<b>Abandonment Rec:</b>	
<b>Audit No:</b>	C33697	<b>Contractor:</b>	1844
<b>Tag:</b>	A198896	<b>Form Version:</b>	8
<b>Constructn Method:</b>		<b>Owner:</b>	
<b>Elevation (m):</b>		<b>County:</b>	OTTAWA
<b>Elevatn Reliabilty:</b>		<b>Lot:</b>	
<b>Depth to Bedrock:</b>		<b>Concession:</b>	
<b>Well Depth:</b>		<b>Concession Name:</b>	
<b>Overburden/Bedrock:</b>		<b>Easting NAD83:</b>	
<b>Pump Rate:</b>		<b>Northing NAD83:</b>	
<b>Static Water Level:</b>		<b>Zone:</b>	
<b>Clear/Cloudy:</b>		<b>UTM Reliability:</b>	
<b>Municipality:</b>	OTTAWA CITY		
<b>Site Info:</b>			

**Bore Hole Information**

<b>Bore Hole ID:</b>	1008649890	<b>Elevation:</b>	
<b>DP2BR:</b>		<b>Elevrc:</b>	
<b>Spatial Status:</b>		<b>Zone:</b>	18
<b>Code OB:</b>		<b>East83:</b>	445189.00
<b>Code OB Desc:</b>		<b>North83:</b>	5027623.00
<b>Open Hole:</b>		<b>Org CS:</b>	UTM83
<b>Cluster Kind:</b>		<b>UTMRC:</b>	4
<b>Date Completed:</b>	11-Jan-2016 00:00:00	<b>UTMRC Desc:</b>	margin of error : 30 m - 100 m
<b>Remarks:</b>		<b>Location Method:</b>	wwr
<b>Elevrc Desc:</b>			
<b>Location Source Date:</b>			
<b>Improvement Location Source:</b>			
<b>Improvement Location Method:</b>			
<b>Source Revision Comment:</b>			
<b>Supplier Comment:</b>			

**Links**

<b>Bore Hole ID:</b>	1008649890	<b>Tag No:</b>	A198896
<b>Depth M:</b>		<b>Contractor:</b>	1844
<b>Year Completed:</b>	2016	<b>Path:</b>	

Map Key	Number of Records	Direction/ Distance (m)	Elev/Diff (m)	Site	DB
<b>Well Completed Dt:</b>		2016/01/11		<b>Latitude:</b>	45.3999782956297
<b>Audit No:</b>		C33697		<b>Longitude:</b>	-75.7003259371455
<a href="#">14</a>	1 of 1	NW/77.6	79.9 / 1.69	265 Carling Ottawa ON K1S 2E1	EHS
<b>Order No:</b>		20200218165		<b>Nearest Intersection:</b>	
<b>Status:</b>		C		<b>Municipality:</b>	
<b>Report Type:</b>		Standard Report		<b>Client Prov/State:</b> ON	
<b>Report Date:</b>		21-FEB-20		<b>Search Radius (km):</b> .25	
<b>Date Received:</b>		18-FEB-20		<b>X:</b> -75.7003258	
<b>Previous Site Name:</b>				<b>Y:</b> 45.4010622	
<b>Lot/Building Size:</b>					
<b>Additional Info Ordered:</b>					
<a href="#">15</a>	1 of 1	SE/78.3	75.5 / -2.72	788 Bronson Ottawa ON K1S 4G4	EHS
<b>Order No:</b>		20060206001		<b>Nearest Intersection:</b>	
<b>Status:</b>		C		<b>Municipality:</b>	
<b>Report Type:</b>		Custom Report		<b>Client Prov/State:</b> ON	
<b>Report Date:</b>		2/9/2006		<b>Search Radius (km):</b> 0.25	
<b>Date Received:</b>		2/6/2006		<b>X:</b> -75.699208	
<b>Previous Site Name:</b>				<b>Y:</b> 45.399906	
<b>Lot/Building Size:</b>					
<b>Additional Info Ordered:</b>		Fire Insur. Maps and/or Site Plans			
<a href="#">16</a>	1 of 4	SSE/83.8	75.5 / -2.72	Shaw Laboratories 794 Bronson Ave Ottawa ON K1S 4G4	SCT
<b>Established:</b>					
<b>Plant Size (ft²):</b>					
<b>Employment:</b>		23			
<b>--Details--</b>					
<b>Description:</b>		Medical Equipment and Supplies Manufacturing			
<b>SIC/NAICS Code:</b>		339110			
<a href="#">16</a>	2 of 4	SSE/83.8	75.5 / -2.72	K & R Dental Laboratories Ltd 794 Bronson Ave Ottawa ON K1S 4G4	SCT
<b>Established:</b>					
<b>Plant Size (ft²):</b>					
<b>Employment:</b>					
<b>--Details--</b>					
<b>Description:</b>		Medical Equipment and Supplies Manufacturing			
<b>SIC/NAICS Code:</b>		339110			
<a href="#">16</a>	3 of 4	SSE/83.8	75.5 / -2.72	K & R Dental Laboratories Ltd. 794 Bronson Ave Ottawa ON K1S 4G4	SCT
<b>Established:</b>					

Map Key	Number of Records	Direction/ Distance (m)	Elev/Diff (m)	Site	DB
<b>Plant Size (ft²):</b>					
<b>Employment:</b>		25			
<b>--Details--</b>					
<b>Description:</b>		Medical Equipment and Supplies Manufacturing			
<b>SIC/NAICS Code:</b>		339110			
<a href="#">16</a>	4 of 4	SSE/83.8	75.5 / -2.72	K&R Dental Laboratories Ltd. 794 Bronson Ave Ottawa ON K1S 4G4	SCT
<b>Established:</b>		01-AUG-92			
<b>Plant Size (ft²):</b>		3000			
<b>Employment:</b>					
<b>--Details--</b>					
<b>Description:</b>		Medical Equipment and Supplies Manufacturing			
<b>SIC/NAICS Code:</b>		339110			
<b>Description:</b>		Medical Equipment and Supplies Manufacturing			
<b>SIC/NAICS Code:</b>		339110			
<a href="#">17</a>	1 of 3	NNE/84.2	78.6 / 0.39	OTTAWA HYDRO 247 GLEBE AVENUE OTTAWA ON K1S 2C8	GEN
<b>Generator No:</b>		ON0456605		<b>Status:</b>	
<b>SIC Code:</b>		4911		<b>Co Admin:</b>	
<b>SIC Description:</b>		ELECT. POWER SYS.		<b>Choice of Contact:</b>	
<b>Approval Years:</b>		93,94,95,96,97,98,99,00,01		<b>Phone No Admin:</b>	
<b>PO Box No:</b>				<b>Contam. Facility:</b>	
<b>Country:</b>				<b>MHSW Facility:</b>	
<b>Detail(s)</b>					
<b>Waste Class:</b>		251			
<b>Waste Class Desc:</b>		OIL SKIMMINGS & SLUDGES			
<b>Waste Class:</b>		252			
<b>Waste Class Desc:</b>		WASTE OILS & LUBRICANTS			
<a href="#">17</a>	2 of 3	NNE/84.2	78.6 / 0.39	HYDRO OTTAWA LIMITED 247 GLEBE OTTAWA ON K1S 2C8	GEN
<b>Generator No:</b>		ON8094774		<b>Status:</b>	
<b>SIC Code:</b>		221122		<b>Co Admin:</b>	
<b>SIC Description:</b>		Electric Power Distribution		<b>Choice of Contact:</b>	
<b>Approval Years:</b>		05		<b>Phone No Admin:</b>	
<b>PO Box No:</b>				<b>Contam. Facility:</b>	
<b>Country:</b>				<b>MHSW Facility:</b>	
<b>Detail(s)</b>					
<b>Waste Class:</b>		243			
<b>Waste Class Desc:</b>		PCB'S			

Map Key	Number of Records	Direction/ Distance (m)	Elev/Diff (m)	Site	DB
<a href="#">17</a>	3 of 3	NNE/84.2	78.6 / 0.39	Hydro Ottawa Ltd 247 Glebe Ave Ottawa ON K1S2C8	GEN
<b>Generator No:</b>	ON8667843			<b>Status:</b> Registered	
<b>SIC Code:</b>				<b>Co Admin:</b>	
<b>SIC Description:</b>				<b>Choice of Contact:</b>	
<b>Approval Years:</b>	As of Dec 2018			<b>Phone No Admin:</b>	
<b>PO Box No:</b>				<b>Contam. Facility:</b>	
<b>Country:</b>	Canada			<b>MHSW Facility:</b>	
<b><u>Detail(s)</u></b>					
<b>Waste Class:</b>	251 L				
<b>Waste Class Desc:</b>	Waste oils/sludges (petroleum based)				
<b>Waste Class:</b>	251 T				
<b>Waste Class Desc:</b>	Waste oils/sludges (petroleum based)				
<a href="#">18</a>	1 of 2	SW/91.2	78.2 / 0.03	BLACK & MCDONALD LIMITED 05-619 557 CAMBRIDGE STREET SOUTH OTTAWA ON K1S 4J4	GEN
<b>Generator No:</b>	ON0264002			<b>Status:</b>	
<b>SIC Code:</b>	4261			<b>Co Admin:</b>	
<b>SIC Description:</b>	ELECTRIAL WORK			<b>Choice of Contact:</b>	
<b>Approval Years:</b>	92,93,94,95,96,97			<b>Phone No Admin:</b>	
<b>PO Box No:</b>				<b>Contam. Facility:</b>	
<b>Country:</b>				<b>MHSW Facility:</b>	
<b><u>Detail(s)</u></b>					
<b>Waste Class:</b>	251				
<b>Waste Class Desc:</b>	OIL SKIMMINGS & SLUDGES				
<a href="#">18</a>	2 of 2	SW/91.2	78.2 / 0.03	BLACK & MCDONALD LIMITED 557 CAMBRIDGE STREET SOUTH OTTAWA ON K1S 4J4	GEN
<b>Generator No:</b>	ON0264002			<b>Status:</b>	
<b>SIC Code:</b>	4261			<b>Co Admin:</b>	
<b>SIC Description:</b>	ELECTRIAL WORK			<b>Choice of Contact:</b>	
<b>Approval Years:</b>	98			<b>Phone No Admin:</b>	
<b>PO Box No:</b>				<b>Contam. Facility:</b>	
<b>Country:</b>				<b>MHSW Facility:</b>	
<b><u>Detail(s)</u></b>					
<b>Waste Class:</b>	251				
<b>Waste Class Desc:</b>	OIL SKIMMINGS & SLUDGES				
<a href="#">19</a>	1 of 1	WSW/93.8	79.9 / 1.69	ON	WWIS
<b>Well ID:</b>	7152295			<b>Flowing (Y/N):</b>	
<b>Construction Date:</b>				<b>Flow Rate:</b>	
<b>Use 1st:</b>	Monitoring			<b>Data Entry Status:</b>	
<b>Use 2nd:</b>				<b>Data Src:</b>	
<b>Final Well Status:</b>	Abandoned-Other			<b>Date Received:</b>	04-Oct-2010 00:00:00
<b>Water Type:</b>				<b>Selected Flag:</b>	TRUE
<b>Casing Material:</b>				<b>Abandonment Rec:</b>	Yes

<b>Map Key</b>	<b>Number of Records</b>	<b>Direction/ Distance (m)</b>	<b>Elev/Diff (m)</b>	<b>Site</b>	<b>DB</b>
<b>Audit No:</b>	M04993			<b>Contractor:</b>	6894
<b>Tag:</b>				<b>Form Version:</b>	5
<b>Constructn Method:</b>				<b>Owner:</b>	
<b>Elevation (m):</b>				<b>County:</b>	OTTAWA
<b>Elevatn Reliability:</b>				<b>Lot:</b>	
<b>Depth to Bedrock:</b>				<b>Concession:</b>	
<b>Well Depth:</b>				<b>Concession Name:</b>	
<b>Overburden/Bedrock:</b>				<b>Easting NAD83:</b>	
<b>Pump Rate:</b>				<b>Northing NAD83:</b>	
<b>Static Water Level:</b>				<b>Zone:</b>	
<b>Clear/Cloudy:</b>				<b>UTM Reliability:</b>	
<b>Municipality:</b>		OTTAWA CITY (NEPEAN)			
<b>Site Info:</b>					
<b>PDF URL (Map):</b>		<a href="https://d2khazk8e83rdv.cloudfront.net/moe_mapping/downloads/2Water/Wells_pdfs/715\7152295.pdf">https://d2khazk8e83rdv.cloudfront.net/moe_mapping/downloads/2Water/Wells_pdfs/715\7152295.pdf</a>			
<b><u>Additional Detail(s) (Map)</u></b>					
<b>Well Completed Date:</b>					
<b>Year Completed:</b>					
<b>Depth (m):</b>					
<b>Latitude:</b>		45.3998793497374			
<b>Longitude:</b>		-75.7017813031294			
<b>Path:</b>		715\7152295.pdf			
<b>PDF URL (Map):</b>		<a href="https://d2khazk8e83rdv.cloudfront.net/moe_mapping/downloads/2Water/Wells_pdfs/715\7152295.pdf">https://d2khazk8e83rdv.cloudfront.net/moe_mapping/downloads/2Water/Wells_pdfs/715\7152295.pdf</a>			
<b><u>Additional Detail(s) (Map)</u></b>					
<b>Well Completed Date:</b>					
<b>Year Completed:</b>					
<b>Depth (m):</b>					
<b>Latitude:</b>		45.4000569504509			
<b>Longitude:</b>		-75.7007102228198			
<b>Path:</b>		715\7152295.pdf			
<b>PDF URL (Map):</b>		<a href="https://d2khazk8e83rdv.cloudfront.net/moe_mapping/downloads/2Water/Wells_pdfs/715\7152295.pdf">https://d2khazk8e83rdv.cloudfront.net/moe_mapping/downloads/2Water/Wells_pdfs/715\7152295.pdf</a>			
<b><u>Additional Detail(s) (Map)</u></b>					
<b>Well Completed Date:</b>					
<b>Year Completed:</b>					
<b>Depth (m):</b>					
<b>Latitude:</b>		45.3995556581125			
<b>Longitude:</b>		-75.7002568306701			
<b>Path:</b>		715\7152295.pdf			
<b><u>Bore Hole Information</u></b>					
<b>Bore Hole ID:</b>	1003611087			<b>Elevation:</b>	
<b>DP2BR:</b>				<b>Elevrc:</b>	
<b>Spatial Status:</b>				<b>Zone:</b>	18
<b>Code OB:</b>				<b>East83:</b>	445159.00
<b>Code OB Desc:</b>				<b>North83:</b>	5027632.00
<b>Open Hole:</b>				<b>Org CS:</b>	UTM83
<b>Cluster Kind:</b>	This is a record from cluster log sheet			<b>UTMRC:</b>	4
<b>Date Completed:</b>				<b>UTMRC Desc:</b>	margin of error : 30 m - 100 m
<b>Remarks:</b>				<b>Location Method:</b>	wwr
<b>Elevrc Desc:</b>					
<b>Location Source Date:</b>					
<b>Improvement Location Source:</b>					
<b>Improvement Location Method:</b>					

<b>Map Key</b>	<b>Number of Records</b>	<b>Direction/ Distance (m)</b>	<b>Elev/Diff (m)</b>	<b>Site</b>	<b>DB</b>
<i>Source Revision Comment:</i>					
<i>Supplier Comment:</i>					
<b><u>Annular Space/Abandonment Sealing Record</u></b>					
<i>Plug ID:</i>		1003611092			
<i>Layer:</i>					
<i>Plug From:</i>					
<i>Plug To:</i>					
<i>Plug Depth UOM:</i>					
<b><u>Annular Space/Abandonment Sealing Record</u></b>					
<i>Plug ID:</i>		1003611091			
<i>Layer:</i>					
<i>Plug From:</i>					
<i>Plug To:</i>					
<i>Plug Depth UOM:</i>					
<b><u>Method of Construction &amp; Well Use</u></b>					
<i>Method Construction ID:</i>		1003611090			
<i>Method Construction Code:</i>					
<i>Method Construction:</i>					
<i>Other Method Construction:</i>		AUGER			
<b><u>Pipe Information</u></b>					
<i>Pipe ID:</i>		1003611093			
<i>Casing No:</i>		0			
<i>Comment:</i>					
<i>Alt Name:</i>					
<b><u>Construction Record - Casing</u></b>					
<i>Casing ID:</i>		1003611095			
<i>Layer:</i>					
<i>Material:</i>		5			
<i>Open Hole or Material:</i>		PLASTIC			
<i>Depth From:</i>					
<i>Depth To:</i>		4.0			
<i>Casing Diameter:</i>					
<i>Casing Diameter UOM:</i>					
<i>Casing Depth UOM:</i>		m			
<b><u>Construction Record - Screen</u></b>					
<i>Screen ID:</i>		1003611094			
<i>Layer:</i>					
<i>Slot:</i>					
<i>Screen Top Depth:</i>		4.0			
<i>Screen End Depth:</i>		4.0			
<i>Screen Material:</i>					
<i>Screen Depth UOM:</i>		m			
<i>Screen Diameter UOM:</i>					
<i>Screen Diameter:</i>					

<i>Map Key</i>	<i>Number of Records</i>	<i>Direction/ Distance (m)</i>	<i>Elev/Diff (m)</i>	<i>Site</i>	<i>DB</i>
<b><u>Results of Well Yield Testing</u></b>					
<b>Pump Test ID:</b>		1003611096			
<b>Pump Set At:</b>					
<b>Static Level:</b>		1.0			
<b>Final Level After Pumping:</b>					
<b>Recommended Pump Depth:</b>					
<b>Pumping Rate:</b>					
<b>Flowing Rate:</b>					
<b>Recommended Pump Rate:</b>					
<b>Levels UOM:</b>					
<b>Rate UOM:</b>					
<b>Water State After Test Code:</b>					
<b>Water State After Test:</b>					
<b>Pumping Test Method:</b>					
<b>Pumping Duration HR:</b>					
<b>Pumping Duration MIN:</b>					
<b>Flowing:</b>					
<b><u>Hole Diameter</u></b>					
<b>Hole ID:</b>		1003611089			
<b>Diameter:</b>		22.200000762939453			
<b>Depth From:</b>					
<b>Depth To:</b>		4.0			
<b>Hole Depth UOM:</b>		m			
<b>Hole Diameter UOM:</b>		cm			
<b><u>Bore Hole Information</u></b>					
<b>Bore Hole ID:</b>	1003611077			<b>Elevation:</b>	
<b>DP2BR:</b>				<b>Elevrc:</b>	
<b>Spatial Status:</b>				<b>Zone:</b>	18
<b>Code OB:</b>				<b>East83:</b>	445194.00
<b>Code OB Desc:</b>				<b>North83:</b>	5027576.00
<b>Open Hole:</b>				<b>Org CS:</b>	UTM83
<b>Cluster Kind:</b>	This is a record from cluster log sheet			<b>UTMRC:</b>	4
<b>Date Completed:</b>				<b>UTMRC Desc:</b>	margin of error : 30 m - 100 m
<b>Remarks:</b>				<b>Location Method:</b>	wwr
<b>Elevrc Desc:</b>					
<b>Location Source Date:</b>					
<b>Improvement Location Source:</b>					
<b>Improvement Location Method:</b>					
<b>Source Revision Comment:</b>					
<b>Supplier Comment:</b>					
<b><u>Annular Space/Abandonment Sealing Record</u></b>					
<b>Plug ID:</b>		1003611081			
<b>Layer:</b>					
<b>Plug From:</b>					
<b>Plug To:</b>					
<b>Plug Depth UOM:</b>					
<b><u>Annular Space/Abandonment Sealing Record</u></b>					
<b>Plug ID:</b>		1003611082			
<b>Layer:</b>					
<b>Plug From:</b>					
<b>Plug To:</b>					

<i>Map Key</i>	<i>Number of Records</i>	<i>Direction/ Distance (m)</i>	<i>Elev/Diff (m)</i>	<i>Site</i>	<i>DB</i>
<b>Plug Depth UOM:</b>					
<b><u>Method of Construction &amp; Well Use</u></b>					
<i>Method Construction ID:</i>		1003611080			
<i>Method Construction Code:</i>					
<i>Method Construction:</i>					
<i>Other Method Construction:</i>		AUGER			
<b><u>Pipe Information</u></b>					
<i>Pipe ID:</i>		1003611083			
<i>Casing No:</i>		0			
<i>Comment:</i>					
<i>Alt Name:</i>					
<b><u>Construction Record - Casing</u></b>					
<i>Casing ID:</i>		1003611085			
<i>Layer:</i>					
<i>Material:</i>		5			
<i>Open Hole or Material:</i>		PLASTIC			
<i>Depth From:</i>					
<i>Depth To:</i>		4.0			
<i>Casing Diameter:</i>					
<i>Casing Diameter UOM:</i>					
<i>Casing Depth UOM:</i>		m			
<b><u>Construction Record - Screen</u></b>					
<i>Screen ID:</i>		1003611084			
<i>Layer:</i>					
<i>Slot:</i>					
<i>Screen Top Depth:</i>		4.0			
<i>Screen End Depth:</i>		4.0			
<i>Screen Material:</i>					
<i>Screen Depth UOM:</i>		m			
<i>Screen Diameter UOM:</i>					
<i>Screen Diameter:</i>					
<b><u>Results of Well Yield Testing</u></b>					
<i>Pump Test ID:</i>		1003611086			
<i>Pump Set At:</i>					
<i>Static Level:</i>		0.0			
<i>Final Level After Pumping:</i>					
<i>Recommended Pump Depth:</i>					
<i>Pumping Rate:</i>					
<i>Flowing Rate:</i>					
<i>Recommended Pump Rate:</i>					
<i>Levels UOM:</i>					
<i>Rate UOM:</i>					
<i>Water State After Test Code:</i>					
<i>Water State After Test:</i>					
<i>Pumping Test Method:</i>					
<i>Pumping Duration HR:</i>					
<i>Pumping Duration MIN:</i>					
<i>Flowing:</i>					
<b><u>Hole Diameter</u></b>					

<i>Map Key</i>	<i>Number of Records</i>	<i>Direction/ Distance (m)</i>	<i>Elev/Diff (m)</i>	<i>Site</i>	<i>DB</i>
<b>Hole ID:</b>		1003611079			
<b>Diameter:</b>		22.200000762939453			
<b>Depth From:</b>					
<b>Depth To:</b>		4.0			
<b>Hole Depth UOM:</b>		m			
<b>Hole Diameter UOM:</b>		cm			
<b><u>Bore Hole Information</u></b>					
<b>Bore Hole ID:</b>	1003611067			<b>Elevation:</b>	
<b>DP2BR:</b>				<b>Elevrc:</b>	
<b>Spatial Status:</b>				<b>Zone:</b>	18
<b>Code OB:</b>				<b>East83:</b>	45005.00
<b>Code OB Desc:</b>				<b>North83:</b>	5027563.00
<b>Open Hole:</b>				<b>Org CS:</b>	UTM83
<b>Cluster Kind:</b>	This is a record from cluster log sheet			<b>UTMRC:</b>	9
<b>Date Completed:</b>				<b>UTMRC Desc:</b>	unknown UTM
<b>Remarks:</b>				<b>Location Method:</b>	wwr
<b>Elevrc Desc:</b>					
<b>Location Source Date:</b>					
<b>Improvement Location Source:</b>					
<b>Improvement Location Method:</b>					
<b>Source Revision Comment:</b>					
<b>Supplier Comment:</b>					
<b><u>Annular Space/Abandonment Sealing Record</u></b>					
<b>Plug ID:</b>	1003611071				
<b>Layer:</b>					
<b>Plug From:</b>					
<b>Plug To:</b>					
<b>Plug Depth UOM:</b>					
<b><u>Annular Space/Abandonment Sealing Record</u></b>					
<b>Plug ID:</b>	1003611072				
<b>Layer:</b>					
<b>Plug From:</b>					
<b>Plug To:</b>					
<b>Plug Depth UOM:</b>					
<b><u>Method of Construction &amp; Well Use</u></b>					
<b>Method Construction ID:</b>	1003611070				
<b>Method Construction Code:</b>					
<b>Method Construction:</b>					
<b>Other Method Construction:</b>	AUGER				
<b><u>Pipe Information</u></b>					
<b>Pipe ID:</b>	1003611073				
<b>Casing No:</b>	0				
<b>Comment:</b>					
<b>Alt Name:</b>					
<b><u>Construction Record - Casing</u></b>					

<b>Map Key</b>	<b>Number of Records</b>	<b>Direction/ Distance (m)</b>	<b>Elev/Diff (m)</b>	<b>Site</b>	<b>DB</b>
<hr/>					
<b>Casing ID:</b>		1003611075			
<b>Layer:</b>					
<b>Material:</b>		5			
<b>Open Hole or Material:</b>		PLASTIC			
<b>Depth From:</b>					
<b>Depth To:</b>		4.0			
<b>Casing Diameter:</b>					
<b>Casing Diameter UOM:</b>					
<b>Casing Depth UOM:</b>		m			
<b><u>Construction Record - Screen</u></b>					
<b>Screen ID:</b>		1003611074			
<b>Layer:</b>					
<b>Slot:</b>					
<b>Screen Top Depth:</b>		4.0			
<b>Screen End Depth:</b>		4.0			
<b>Screen Material:</b>					
<b>Screen Depth UOM:</b>		m			
<b>Screen Diameter UOM:</b>					
<b>Screen Diameter:</b>					
<b><u>Results of Well Yield Testing</u></b>					
<b>Pump Test ID:</b>		1003611076			
<b>Pump Set At:</b>					
<b>Static Level:</b>		0.3199999928474426			
<b>Final Level After Pumping:</b>					
<b>Recommended Pump Depth:</b>					
<b>Pumping Rate:</b>					
<b>Flowing Rate:</b>					
<b>Recommended Pump Rate:</b>					
<b>Levels UOM:</b>					
<b>Rate UOM:</b>					
<b>Water State After Test Code:</b>					
<b>Water State After Test:</b>					
<b>Pumping Test Method:</b>					
<b>Pumping Duration HR:</b>					
<b>Pumping Duration MIN:</b>					
<b>Flowing:</b>					
<b><u>Hole Diameter</u></b>					
<b>Hole ID:</b>		1003611069			
<b>Diameter:</b>		22.200000762939453			
<b>Depth From:</b>					
<b>Depth To:</b>		4.0			
<b>Hole Depth UOM:</b>		m			
<b>Hole Diameter UOM:</b>		cm			
<b><u>Bore Hole Information</u></b>					
<b>Bore Hole ID:</b>	1003342643			<b>Elevation:</b>	
<b>DP2BR:</b>				<b>Elevrc:</b>	
<b>Spatial Status:</b>				<b>Zone:</b>	18
<b>Code OB:</b>				<b>East83:</b>	445075.00
<b>Code OB Desc:</b>				<b>North83:</b>	5027613.00
<b>Open Hole:</b>				<b>Org CS:</b>	UTM83
<b>Cluster Kind:</b>				<b>UTMRC:</b>	3
<b>Date Completed:</b>				<b>UTMRC Desc:</b>	margin of error : 10 - 30 m
<b>Remarks:</b>				<b>Location Method:</b>	wwr
<b>Elevrc Desc:</b>					

Location Source Date:  
 Improvement Location Source:  
 Improvement Location Method:  
 Source Revision Comment:  
 Supplier Comment:

**Annular Space/Abandonment Sealing Record**

Plug ID: 1003611098  
 Layer: 1  
 Plug From: 4.0  
 Plug To: 0.0  
 Plug Depth UOM: m

**Method of Construction & Well Use**

Method Construction ID: 1003611100  
 Method Construction Code: B  
 Method Construction: Other Method  
 Other Method Construction: AUGER

**Hole Diameter**

Hole ID: 1003611097  
 Diameter: 22.200000762939453  
 Depth From: 0.0  
 Depth To: 4.0  
 Hole Depth UOM: m  
 Hole Diameter UOM: cm

**Links**

Bore Hole ID:	1003342643	Tag No:	
Depth M:		Contractor:	6894
Year Completed:		Path:	715\7152295.pdf
Well Completed Dt:		Latitude:	45.3998793497374
Audit No:	M04993	Longitude:	-75.7017813031294

**Links**

Bore Hole ID:	1003611077	Tag No:	
Depth M:		Contractor:	6894
Year Completed:		Path:	715\7152295.pdf
Well Completed Dt:		Latitude:	45.4000569504509
Audit No:	M04993	Longitude:	-75.7002568306701

**Links**

Bore Hole ID:	1003611087	Tag No:	
Depth M:		Contractor:	6894
Year Completed:		Path:	715\7152295.pdf
Well Completed Dt:		Latitude:	45.4000569504509
Audit No:	M04993	Longitude:	-75.7007102228198

<i>Map Key</i>	<i>Number of Records</i>	<i>Direction/ Distance (m)</i>	<i>Elev/Diff (m)</i>	<i>Site</i>	<i>DB</i>
<b>RSC ID:</b> <b>RA No:</b> <b>RSC Type:</b> <b>Curr Property Use:</b> <b>Ministry District:</b> <b>Filing Date:</b> <b>Date Ack:</b> <b>Date Returned:</b> <b>Restoration Type:</b> <b>Soil Type:</b> <b>Criteria:</b> <b>CPU Issued Sect 1686:</b> <b>Asmt Roll No:</b> <b>Prop ID No (PIN):</b> <b>Property Municipal Address:</b> <b>Mailing Address:</b> <b>Latitude &amp; Longitude:</b> <b>UTM Coordinates:</b> <b>Consultant:</b> <b>Legal Desc:</b> <b>Measurement Method:</b> <b>Applicable Standards:</b> <b>RSC PDF:</b>	230934			<b>Cert Date:</b> <b>Cert Prop Use No:</b> <b>Intended Prop Use:</b> <b>Qual Person Name:</b> <b>Stratified (Y/N):</b> <b>Audit (Y/N):</b> <b>Entire Leg Prop. (Y/N):</b> <b>Accuracy Estimate:</b> <b>Telephone:</b> <b>Fax:</b> <b>Email:</b>	Residential MICHAEL BEAUDOIN
				0061406330148000000 04104-0472 (LT) 275 CARLING AVENUE, OTTAWA, ON K1L 7X2	
<b><u>Document(s) Detail</u></b>					
<b>Document Heading:</b>				Supporting Documents	
<b>Document Name:</b>				CofS and LP.pdf	
<b>Document Type:</b>				Certificate of Status	
<b>Document Link:</b>				<a href="https://www.lrcsde.lrc.gov.on.ca/BFISWebPublic/pub/viewDocument.action?attachmentId=160332&amp;fileName=CofS+and+LP.pdf">https://www.lrcsde.lrc.gov.on.ca/BFISWebPublic/pub/viewDocument.action?attachmentId=160332&amp;fileName=CofS+and+LP.pdf</a>	
<b>Document Heading:</b>				Supporting Documents	
<b>Document Name:</b>				LawyersLetter.pdf	
<b>Document Type:</b>				Lawyer's letter consisting of a legal description of the property	
<b>Document Link:</b>				<a href="https://www.lrcsde.lrc.gov.on.ca/BFISWebPublic/pub/viewDocument.action?attachmentId=163402&amp;fileName=LawyersLetter.pdf">https://www.lrcsde.lrc.gov.on.ca/BFISWebPublic/pub/viewDocument.action?attachmentId=163402&amp;fileName=LawyersLetter.pdf</a>	
<b>Document Heading:</b>				Supporting Documents	
<b>Document Name:</b>				PIN Doc.pdf	
<b>Document Type:</b>				Copy of any deed(s), transfer(s) or other document(s)	
<b>Document Link:</b>				<a href="https://www.lrcsde.lrc.gov.on.ca/BFISWebPublic/pub/viewDocument.action?attachmentId=160334&amp;fileName=PIN+Doc.pdf">https://www.lrcsde.lrc.gov.on.ca/BFISWebPublic/pub/viewDocument.action?attachmentId=160334&amp;fileName=PIN+Doc.pdf</a>	
<b>Document Heading:</b>				Supporting Documents	
<b>Document Name:</b>				Survey Plan.pdf	
<b>Document Type:</b>				A Current plan of Survey	
<b>Document Link:</b>				<a href="https://www.lrcsde.lrc.gov.on.ca/BFISWebPublic/pub/viewDocument.action?attachmentId=160338&amp;fileName=Survey+Plan.pdf">https://www.lrcsde.lrc.gov.on.ca/BFISWebPublic/pub/viewDocument.action?attachmentId=160338&amp;fileName=Survey+Plan.pdf</a>	
<b>Document Heading:</b>				Supporting Documents	
<b>Document Name:</b>				CPTable.pdf	
<b>Document Type:</b>				Table of Current and Past Property Use	
<b>Document Link:</b>				<a href="https://www.lrcsde.lrc.gov.on.ca/BFISWebPublic/pub/viewDocument.action?attachmentId=163405&amp;fileName=CPTable.pdf">https://www.lrcsde.lrc.gov.on.ca/BFISWebPublic/pub/viewDocument.action?attachmentId=163405&amp;fileName=CPTable.pdf</a>	
<b>Document Heading:</b>				Supporting Documents	
<b>Document Name:</b>				PhaseTwo.pdf	
<b>Document Type:</b>				Phase 2 Conceptual Site Model	
<b>Document Link:</b>				<a href="https://www.lrcsde.lrc.gov.on.ca/BFISWebPublic/pub/viewDocument.action?attachmentId=163403&amp;fileName=PhaseTwo.pdf">https://www.lrcsde.lrc.gov.on.ca/BFISWebPublic/pub/viewDocument.action?attachmentId=163403&amp;fileName=PhaseTwo.pdf</a>	
<b>Document Heading:</b>				Supporting Documents	

Map Key	Number of Records	Direction/ Distance (m)	Elev/Diff (m)	Site	DB
<b>Document Name:</b>		APECTable.pdf			
<b>Document Type:</b>		Area(s) of Potential Environmental Concern			
<b>Document Link:</b>		https://www.lrcsde.lrc.gov.on.ca/BFISWebPublic/pub/viewDocument.action?attachmentId=163404&fileName=APECTable.pdf			
<a href="#">21</a>	1 of 24	WNW/102.2	79.9 / 1.69	<b>NORTAK SOFTWARE LTD 265 CARLING AVE FLOOR 7 OTTAWA ON K1S 2E1</b>	<b>SCT</b>
<b>Established:</b>		1975			
<b>Plant Size (ft²):</b>		0			
<b>Employment:</b>		55			
<b>--Details--</b>					
<b>Description:</b>		MAGNETIC AND OPTICAL RECORDING MEDIA			
<b>SIC/NAICS Code:</b>		3695			
<a href="#">21</a>	2 of 24	WNW/102.2	79.9 / 1.69	<b>Nortak Software Ltd. 265 Carling Ave Floor 7 Ottawa ON K1S 2E1</b>	<b>SCT</b>
<b>Established:</b>		1975			
<b>Plant Size (ft²):</b>		16000			
<b>Employment:</b>					
<b>--Details--</b>					
<b>Description:</b>		Manufacturing and Reproducing Magnetic and Optical Media			
<b>SIC/NAICS Code:</b>		334610			
<b>Description:</b>		Software Publishers			
<b>SIC/NAICS Code:</b>		511210			
<a href="#">21</a>	3 of 24	WNW/102.2	79.9 / 1.69	<b>Beyond 20/20 Inc. 265 Carling Ave Suite 500 Ottawa ON K1S 2E1</b>	<b>SCT</b>
<b>Established:</b>		01-OCT-87			
<b>Plant Size (ft²):</b>					
<b>Employment:</b>					
<b>--Details--</b>					
<b>Description:</b>		Computer Systems Design and Related Services			
<b>SIC/NAICS Code:</b>		541510			
<b>Description:</b>		Data Processing, Hosting, and Related Services			
<b>SIC/NAICS Code:</b>		518210			
<b>Description:</b>		Software Publishers			
<b>SIC/NAICS Code:</b>		511210			
<a href="#">21</a>	4 of 24	WNW/102.2	79.9 / 1.69	<b>Taggart Corporation 265 Carling Ave Ottawa ON K1S 2E1</b>	<b>GEN</b>
<b>Generator No:</b>		ON2678739		<b>Status:</b>	
<b>SIC Code:</b>		531310		<b>Co Admin:</b>	
<b>SIC Description:</b>		Real Estate Property Managers		<b>Choice of Contact:</b>	

Map Key	Number of Records	Direction/ Distance (m)	Elev/Diff (m)	Site	DB
<b>Approval Years:</b> 07,08 <b>PO Box No:</b> <b>Country:</b>				<b>Phone No Admin:</b> <b>Contam. Facility:</b> <b>MHSW Facility:</b>	
<b><u>Detail(s)</u></b>					
<b>Waste Class:</b> 243 <b>Waste Class Desc:</b> PCB'S					
<a href="#">21</a>	5 of 24	WNW/102.2	79.9 / 1.69	<b>Assn Faculties Medicine of Cda</b> <b>265 Carling Ave Suite 800</b> <b>Ottawa ON K1S 2E1</b>	<b>SCT</b>
<b>Established:</b> 01-JAN-43 <b>Plant Size (ft²):</b> <b>Employment:</b>					
<b><u>--Details--</u></b>					
<b>Description:</b> Professional Organizations <b>SIC/NAICS Code:</b> 813920					
<b>Description:</b> Professional Organizations <b>SIC/NAICS Code:</b> 813920					
<a href="#">21</a>	6 of 24	WNW/102.2	79.9 / 1.69	<b>Cdn Post-M.D. Education Regist</b> <b>265 Carling Ave Suite 800</b> <b>Ottawa ON K1S 2E1</b>	<b>SCT</b>
<b>Established:</b> 01-MAY-86 <b>Plant Size (ft²):</b> <b>Employment:</b>					
<b><u>--Details--</u></b>					
<b>Description:</b> Periodical Publishers <b>SIC/NAICS Code:</b> 511120					
<b>Description:</b> Other Publishers <b>SIC/NAICS Code:</b> 511190					
<a href="#">21</a>	7 of 24	WNW/102.2	79.9 / 1.69	<b>Taggart Corporation</b> <b>265 Carling Ave</b> <b>Ottawa ON K1S 2E1</b>	<b>GEN</b>
<b>Generator No:</b> ON2678739 <b>SIC Code:</b> 531310 <b>SIC Description:</b> Real Estate Property Managers <b>Approval Years:</b> 2009 <b>PO Box No:</b> <b>Country:</b>				<b>Status:</b> <b>Co Admin:</b> <b>Choice of Contact:</b> <b>Phone No Admin:</b> <b>Contam. Facility:</b> <b>MHSW Facility:</b>	
<b><u>Detail(s)</u></b>					
<b>Waste Class:</b> 243 <b>Waste Class Desc:</b> PCBS					
<a href="#">21</a>	8 of 24	WNW/102.2	79.9 / 1.69	<b>265 Carling Ave</b> <b>Ottawa ON K1S 2E1</b>	<b>EHS</b>

Map Key	Number of Records	Direction/ Distance (m)	Elev/Diff (m)	Site	DB
---------	-------------------	-------------------------	---------------	------	----

**Order No:** 20120330051  
**Status:** C  
**Report Type:** Standard Report  
**Report Date:** 4/11/2012 4:45:31 PM  
**Date Received:** 3/30/2012 4:43:25 PM  
**Previous Site Name:**  
**Lot/Building Size:**  
**Additional Info Ordered:**

**Nearest Intersection:**  
**Municipality:**  
**Client Prov/State:** ON  
**Search Radius (km):** 0.25  
**X:** -75.700429  
**Y:** 45.400994

[21](#)    9 of 24    **WNW/102.2**    **79.9 / 1.69**    **265 Carling Avenue  
Ottawa ON K1S 2E1**    **EHS**

**Order No:** 20120830060  
**Status:** C  
**Report Type:** Site Report  
**Report Date:** 31-AUG-12  
**Date Received:** 30-AUG-12  
**Previous Site Name:**  
**Lot/Building Size:**  
**Additional Info Ordered:**

**Nearest Intersection:**  
**Municipality:**  
**Client Prov/State:** ON  
**Search Radius (km):** .25  
**X:** -75.700474  
**Y:** 45.401044

[21](#)    10 of 24    **WNW/102.2**    **79.9 / 1.69**    **265 Carling Avenue Ltd.  
265 Carling Ave  
Ottawa ON K1S 2E1**    **GEN**

**Generator No:** ON2678739  
**SIC Code:** 531310  
**SIC Description:** Real Estate Property Managers  
**Approval Years:** 2010  
**PO Box No:**  
**Country:**

**Status:**  
**Co Admin:**  
**Choice of Contact:**  
**Phone No Admin:**  
**Contam. Facility:**  
**MHSW Facility:**

Detail(s)

**Waste Class:** 243  
**Waste Class Desc:** PCBS

[21](#)    11 of 24    **WNW/102.2**    **79.9 / 1.69**    **265 Carling Avenue Ltd.  
265 Carling Ave  
Ottawa ON K1S 2E1**    **GEN**

**Generator No:** ON2678739  
**SIC Code:** 531310  
**SIC Description:** Real Estate Property Managers  
**Approval Years:** 2011  
**PO Box No:**  
**Country:**

**Status:**  
**Co Admin:**  
**Choice of Contact:**  
**Phone No Admin:**  
**Contam. Facility:**  
**MHSW Facility:**

Detail(s)

**Waste Class:** 243  
**Waste Class Desc:** PCBS

[21](#)    12 of 24    **WNW/102.2**    **79.9 / 1.69**    **265 Carling Avenue Ltd.  
265 Carling Ave  
Ottawa ON K1S 2E1**    **GEN**

**Generator No:** ON2678739    **Status:**

Map Key	Number of Records	Direction/ Distance (m)	Elev/Diff (m)	Site	DB
<b>SIC Code:</b> 531310 <b>SIC Description:</b> Real Estate Property Managers <b>Approval Years:</b> 2012 <b>PO Box No:</b> <b>Country:</b>					
<b>Co Admin:</b> <b>Choice of Contact:</b> <b>Phone No Admin:</b> <b>Contam. Facility:</b> <b>MHSW Facility:</b>					
<u>Detail(s)</u>					
<b>Waste Class:</b> 243 <b>Waste Class Desc:</b> PCBS					
<a href="#">21</a>	13 of 24	WNW/102.2	79.9 / 1.69	265 Carling Avenue Ltd. 265 Carling Ave Ottawa ON	GEN
<b>Generator No:</b> ON2678739 <b>SIC Code:</b> 531310 <b>SIC Description:</b> REAL ESTATE PROPERTY MANAGERS <b>Approval Years:</b> 2013 <b>PO Box No:</b> <b>Country:</b>					
<b>Status:</b> <b>Co Admin:</b> <b>Choice of Contact:</b> <b>Phone No Admin:</b> <b>Contam. Facility:</b> <b>MHSW Facility:</b>					
<u>Detail(s)</u>					
<b>Waste Class:</b> 243 <b>Waste Class Desc:</b> PCBS					
<a href="#">21</a>	14 of 24	WNW/102.2	79.9 / 1.69	Associated Endodontists 265 Carling Ave, unit 620 Ottawa ON K1S2E1	GEN
<b>Generator No:</b> ON5430079 <b>SIC Code:</b> 621210 <b>SIC Description:</b> OFFICES OF DENTISTS <b>Approval Years:</b> 2016 <b>PO Box No:</b> <b>Country:</b> Canada					
<b>Status:</b> <b>Co Admin:</b> Margaret Hagel <b>Choice of Contact:</b> CO_ADMIN <b>Phone No Admin:</b> 6132627280 Ext. <b>Contam. Facility:</b> No <b>MHSW Facility:</b> No					
<u>Detail(s)</u>					
<b>Waste Class:</b> 312 <b>Waste Class Desc:</b> PATHOLOGICAL WASTES					
<a href="#">21</a>	15 of 24	WNW/102.2	79.9 / 1.69	265 Carling Avenue Ltd. 265 Carling Ave Ottawa ON K1S 2E1	GEN
<b>Generator No:</b> ON2678739 <b>SIC Code:</b> 531310 <b>SIC Description:</b> REAL ESTATE PROPERTY MANAGERS <b>Approval Years:</b> 2016 <b>PO Box No:</b> <b>Country:</b> Canada					
<b>Status:</b> <b>Co Admin:</b> <b>Choice of Contact:</b> CO_OFFICIAL <b>Phone No Admin:</b> <b>Contam. Facility:</b> No <b>MHSW Facility:</b> No					
<u>Detail(s)</u>					
<b>Waste Class:</b> 243 <b>Waste Class Desc:</b> PCBS					

Map Key	Number of Records	Direction/ Distance (m)	Elev/Diff (m)	Site	DB
<a href="#">21</a>	16 of 24	WNW/102.2	79.9 / 1.69	265 Carling Avenue Ltd. 265 Carling Ave Ottawa ON K1S 2E1	GEN
<b>Generator No:</b>	ON2678739			<b>Status:</b>	
<b>SIC Code:</b>	531310			<b>Co Admin:</b>	
<b>SIC Description:</b>	REAL ESTATE PROPERTY MANAGERS			<b>Choice of Contact:</b>	CO_OFFICIAL
<b>Approval Years:</b>	2015			<b>Phone No Admin:</b>	
<b>PO Box No:</b>				<b>Contam. Facility:</b>	No
<b>Country:</b>	Canada			<b>MHSW Facility:</b>	No
<b><u>Detail(s)</u></b>					
<b>Waste Class:</b>	243				
<b>Waste Class Desc:</b>	PCBS				
<a href="#">21</a>	17 of 24	WNW/102.2	79.9 / 1.69	Associated Endodontists 265 Carling Ave, unit 620 Ottawa ON K1S2E1	GEN
<b>Generator No:</b>	ON5430079			<b>Status:</b>	
<b>SIC Code:</b>	621210			<b>Co Admin:</b>	Margaret Hagel
<b>SIC Description:</b>	OFFICES OF DENTISTS			<b>Choice of Contact:</b>	CO_ADMIN
<b>Approval Years:</b>	2015			<b>Phone No Admin:</b>	6132627280 Ext.
<b>PO Box No:</b>				<b>Contam. Facility:</b>	No
<b>Country:</b>	Canada			<b>MHSW Facility:</b>	No
<b><u>Detail(s)</u></b>					
<b>Waste Class:</b>	312				
<b>Waste Class Desc:</b>	PATHOLOGICAL WASTES				
<a href="#">21</a>	18 of 24	WNW/102.2	79.9 / 1.69	265 Carling Avenue Ltd. 265 Carling Ave Ottawa ON K1S 2E1	GEN
<b>Generator No:</b>	ON2678739			<b>Status:</b>	
<b>SIC Code:</b>	531310			<b>Co Admin:</b>	
<b>SIC Description:</b>	REAL ESTATE PROPERTY MANAGERS			<b>Choice of Contact:</b>	CO_OFFICIAL
<b>Approval Years:</b>	2014			<b>Phone No Admin:</b>	
<b>PO Box No:</b>				<b>Contam. Facility:</b>	No
<b>Country:</b>	Canada			<b>MHSW Facility:</b>	No
<b><u>Detail(s)</u></b>					
<b>Waste Class:</b>	243				
<b>Waste Class Desc:</b>	PCBS				
<a href="#">21</a>	19 of 24	WNW/102.2	79.9 / 1.69	Associated Endodontists 265 Carling Ave, unit 620 Ottawa ON K1S2E1	GEN
<b>Generator No:</b>	ON5430079			<b>Status:</b>	Registered
<b>SIC Code:</b>				<b>Co Admin:</b>	
<b>SIC Description:</b>				<b>Choice of Contact:</b>	
<b>Approval Years:</b>	As of Dec 2018			<b>Phone No Admin:</b>	
<b>PO Box No:</b>				<b>Contam. Facility:</b>	
<b>Country:</b>	Canada			<b>MHSW Facility:</b>	
<b><u>Detail(s)</u></b>					

Map Key	Number of Records	Direction/ Distance (m)	Elev/Diff (m)	Site	DB
<b>Waste Class:</b>		312 P			
<b>Waste Class Desc:</b>		Pathological wastes			
<a href="#">21</a>	20 of 24	WNW/102.2	79.9 / 1.69	265 Carling Avenue Ltd. 265 Carling Ave Ottawa ON K1S 2E1	GEN
<b>Generator No:</b>	ON2678739			<b>Status:</b> Registered	
<b>SIC Code:</b>				<b>Co Admin:</b>	
<b>SIC Description:</b>				<b>Choice of Contact:</b>	
<b>Approval Years:</b>	As of Dec 2018			<b>Phone No Admin:</b>	
<b>PO Box No:</b>				<b>Contam. Facility:</b>	
<b>Country:</b>	Canada			<b>MHSW Facility:</b>	
<b><u>Detail(s)</u></b>					
<b>Waste Class:</b>		243 D			
<b>Waste Class Desc:</b>		PCB			
<a href="#">21</a>	21 of 24	WNW/102.2	79.9 / 1.69	265 Carling Avenue Ltd. 265 Carling Ave Ottawa ON K1S 2E1	GEN
<b>Generator No:</b>	ON2678739			<b>Status:</b> Registered	
<b>SIC Code:</b>				<b>Co Admin:</b>	
<b>SIC Description:</b>				<b>Choice of Contact:</b>	
<b>Approval Years:</b>	As of Jul 2019			<b>Phone No Admin:</b>	
<b>PO Box No:</b>				<b>Contam. Facility:</b>	
<b>Country:</b>	Canada			<b>MHSW Facility:</b>	
<b><u>Detail(s)</u></b>					
<b>Waste Class:</b>		243 D			
<b>Waste Class Desc:</b>		PCB			
<a href="#">21</a>	22 of 24	WNW/102.2	79.9 / 1.69	Associated Endodontists 265 Carling Ave, unit 620 Ottawa ON K1S2E1	GEN
<b>Generator No:</b>	ON5430079			<b>Status:</b> Registered	
<b>SIC Code:</b>				<b>Co Admin:</b>	
<b>SIC Description:</b>				<b>Choice of Contact:</b>	
<b>Approval Years:</b>	As of Jul 2020			<b>Phone No Admin:</b>	
<b>PO Box No:</b>				<b>Contam. Facility:</b>	
<b>Country:</b>	Canada			<b>MHSW Facility:</b>	
<b><u>Detail(s)</u></b>					
<b>Waste Class:</b>		312 P			
<b>Waste Class Desc:</b>		Pathological wastes			
<a href="#">21</a>	23 of 24	WNW/102.2	79.9 / 1.69	Associated Endodontists 265 Carling Ave, unit 620 Ottawa ON K1S2E1	GEN
<b>Generator No:</b>	ON5430079			<b>Status:</b> Registered	
<b>SIC Code:</b>				<b>Co Admin:</b>	
<b>SIC Description:</b>				<b>Choice of Contact:</b>	
<b>Approval Years:</b>	As of Nov 2021			<b>Phone No Admin:</b>	

Map Key	Number of Records	Direction/ Distance (m)	Elev/Diff (m)	Site	DB
<b>PO Box No:</b> <b>Country:</b>	Canada			<b>Contam. Facility:</b> <b>MHSW Facility:</b>	
<b><u>Detail(s)</u></b>					
<b>Waste Class:</b> <b>Waste Class Desc:</b>	312 P Pathological wastes				
<a href="#">21</a>	24 of 24	WNW/102.2	79.9 / 1.69	<b>OUKO -Associated Endodontists</b> <b>265 Carling Ave unit 620</b> <b>Ottawa ON K1S2E1</b>	<b>GEN</b>
<b>Generator No:</b> <b>SIC Code:</b> <b>SIC Description:</b> <b>Approval Years:</b> <b>PO Box No:</b> <b>Country:</b>	ON4692152  As of Feb 2022 Canada			<b>Status:</b> Registered <b>Co Admin:</b> <b>Choice of Contact:</b> <b>Phone No Admin:</b> <b>Contam. Facility:</b> <b>MHSW Facility:</b>	
<b><u>Detail(s)</u></b>					
<b>Waste Class:</b> <b>Waste Class Desc:</b>	312 P Pathological wastes				
<a href="#">22</a>	1 of 13	ENE/104.8	76.6 / -1.61	<b>OTTAWA BOARD OF EDUCATION</b> <b>GLEBE COLLEGIATE INST., 212 GLEBE AVE.</b> <b>C/O 330 GILMOUR ST.</b> <b>OTTAWA ON K1S 2C9</b>	<b>GEN</b>
<b>Generator No:</b> <b>SIC Code:</b> <b>SIC Description:</b> <b>Approval Years:</b> <b>PO Box No:</b> <b>Country:</b>	ON0375210 8511 ELEMT./SECON. EDUC. 86,87,88,89,90			<b>Status:</b> <b>Co Admin:</b> <b>Choice of Contact:</b> <b>Phone No Admin:</b> <b>Contam. Facility:</b> <b>MHSW Facility:</b>	
<b><u>Detail(s)</u></b>					
<b>Waste Class:</b> <b>Waste Class Desc:</b>	148 INORGANIC LABORATORY CHEMICALS				
<b>Waste Class:</b> <b>Waste Class Desc:</b>	263 ORGANIC LABORATORY CHEMICALS				
<a href="#">22</a>	2 of 13	ENE/104.8	76.6 / -1.61	<b>OTTAWA BOARD OF EDUCATION</b> <b>GLEBE COLLEGIATE INSTITUTE 212 GLEBE AVENUE</b> <b>OTTAWA ON K1S 2C9</b>	<b>GEN</b>
<b>Generator No:</b> <b>SIC Code:</b> <b>SIC Description:</b> <b>Approval Years:</b> <b>PO Box No:</b> <b>Country:</b>	ON0375210 8511 ELEMT./SECON. EDUC. 92,93,97			<b>Status:</b> <b>Co Admin:</b> <b>Choice of Contact:</b> <b>Phone No Admin:</b> <b>Contam. Facility:</b> <b>MHSW Facility:</b>	
<b><u>Detail(s)</u></b>					
<b>Waste Class:</b> <b>Waste Class Desc:</b>	148 INORGANIC LABORATORY CHEMICALS				

Map Key	Number of Records	Direction/ Distance (m)	Elev/Diff (m)	Site	DB
<b>Waste Class:</b>		263			
<b>Waste Class Desc:</b>		ORGANIC LABORATORY CHEMICALS			
<a href="#">22</a>	3 of 13	<b>ENE/104.8</b>	<b>76.6 / -1.61</b>	<b>OTTAWA BOARD OF EDUCATION 29-129 GLEBE COLLEGIATE INST., 212 GLEBE AVE. C/O 330 GILMOUR ST. OTTAWA ON K1S 2C9</b>	<b>GEN</b>
<b>Generator No:</b>	ON0375210			<b>Status:</b>	
<b>SIC Code:</b>	8511			<b>Co Admin:</b>	
<b>SIC Description:</b>	ELEMT./SECON. EDUC.			<b>Choice of Contact:</b>	
<b>Approval Years:</b>	94,95,96			<b>Phone No Admin:</b>	
<b>PO Box No:</b>				<b>Contam. Facility:</b>	
<b>Country:</b>				<b>MHSW Facility:</b>	
<b><u>Detail(s)</u></b>					
<b>Waste Class:</b>		148			
<b>Waste Class Desc:</b>		INORGANIC LABORATORY CHEMICALS			
<b>Waste Class:</b>		263			
<b>Waste Class Desc:</b>		ORGANIC LABORATORY CHEMICALS			
<a href="#">22</a>	4 of 13	<b>ENE/104.8</b>	<b>76.6 / -1.61</b>	<b>OTTAWA-CARLETON DISTRICT SCHOOL BOARD GLEBE COLLEGIATE INSTITUTE 212 GLEBE AVENUE OTTAWA ON K1S 2C9</b>	<b>GEN</b>
<b>Generator No:</b>	ON0375210			<b>Status:</b>	
<b>SIC Code:</b>	8511			<b>Co Admin:</b>	
<b>SIC Description:</b>	ELEMT./SECON. EDUC.			<b>Choice of Contact:</b>	
<b>Approval Years:</b>	98,99,00,01,02,03,04,05,06,07,08			<b>Phone No Admin:</b>	
<b>PO Box No:</b>				<b>Contam. Facility:</b>	
<b>Country:</b>				<b>MHSW Facility:</b>	
<b><u>Detail(s)</u></b>					
<b>Waste Class:</b>		252			
<b>Waste Class Desc:</b>		WASTE OILS & LUBRICANTS			
<b>Waste Class:</b>		121			
<b>Waste Class Desc:</b>		ALKALINE WASTES - HEAVY METALS			
<b>Waste Class:</b>		113			
<b>Waste Class Desc:</b>		ACID WASTE - OTHER METALS			
<b>Waste Class:</b>		145			
<b>Waste Class Desc:</b>		PAINT/PIGMENT/COATING RESIDUES			
<b>Waste Class:</b>		212			
<b>Waste Class Desc:</b>		ALIPHATIC SOLVENTS			
<b>Waste Class:</b>		221			
<b>Waste Class Desc:</b>		LIGHT FUELS			
<b>Waste Class:</b>		148			
<b>Waste Class Desc:</b>		INORGANIC LABORATORY CHEMICALS			
<b>Waste Class:</b>		263			
<b>Waste Class Desc:</b>		ORGANIC LABORATORY CHEMICALS			

Map Key	Number of Records	Direction/ Distance (m)	Elev/Diff (m)	Site	DB
---------	-------------------	----------------------------	------------------	------	----

<a href="#">22</a>	5 of 13	ENE/104.8	76.6 / -1.61	OTTAWA-CARLETON DISTRICT SCHOOL BOARD GLEBE COLLEGIATE INSTITUTE 212 GLEBE AVENUE OTTAWA ON K1S 2C9	GEN
--------------------	---------	-----------	--------------	---	-----

<b>Generator No:</b>	ON0375210	<b>Status:</b>
<b>SIC Code:</b>	611110	<b>Co Admin:</b>
<b>SIC Description:</b>	Elementary and Secondary Schools	<b>Choice of Contact:</b>
<b>Approval Years:</b>	2009	<b>Phone No Admin:</b>
<b>PO Box No:</b>		<b>Contam. Facility:</b>
<b>Country:</b>		<b>MHSW Facility:</b>

**Detail(s)**

<b>Waste Class:</b>	148
<b>Waste Class Desc:</b>	INORGANIC LABORATORY CHEMICALS
<b>Waste Class:</b>	113
<b>Waste Class Desc:</b>	ACID WASTE - OTHER METALS
<b>Waste Class:</b>	121
<b>Waste Class Desc:</b>	ALKALINE WASTES - HEAVY METALS
<b>Waste Class:</b>	145
<b>Waste Class Desc:</b>	PAINT/PIGMENT/COATING RESIDUES
<b>Waste Class:</b>	212
<b>Waste Class Desc:</b>	ALIPHATIC SOLVENTS
<b>Waste Class:</b>	221
<b>Waste Class Desc:</b>	LIGHT FUELS
<b>Waste Class:</b>	252
<b>Waste Class Desc:</b>	WASTE OILS & LUBRICANTS
<b>Waste Class:</b>	263
<b>Waste Class Desc:</b>	ORGANIC LABORATORY CHEMICALS

<a href="#">22</a>	6 of 13	ENE/104.8	76.6 / -1.61	OTTAWA-CARLETON DISTRICT SCHOOL BOARD GLEBE COLLEGIATE INSTITUTE 212 GLEBE AVENUE OTTAWA ON K1S 2C9	GEN
--------------------	---------	-----------	--------------	---	-----

<b>Generator No:</b>	ON0375210	<b>Status:</b>
<b>SIC Code:</b>	611110	<b>Co Admin:</b>
<b>SIC Description:</b>	Elementary and Secondary Schools	<b>Choice of Contact:</b>
<b>Approval Years:</b>	2010	<b>Phone No Admin:</b>
<b>PO Box No:</b>		<b>Contam. Facility:</b>
<b>Country:</b>		<b>MHSW Facility:</b>

**Detail(s)**

<b>Waste Class:</b>	252
<b>Waste Class Desc:</b>	WASTE OILS & LUBRICANTS
<b>Waste Class:</b>	113
<b>Waste Class Desc:</b>	ACID WASTE - OTHER METALS
<b>Waste Class:</b>	121
<b>Waste Class Desc:</b>	ALKALINE WASTES - HEAVY METALS

Map Key	Number of Records	Direction/ Distance (m)	Elev/Diff (m)	Site	DB
<b>Waste Class:</b>		148			
<b>Waste Class Desc:</b>		INORGANIC LABORATORY CHEMICALS			
<b>Waste Class:</b>		145			
<b>Waste Class Desc:</b>		PAINT/PIGMENT/COATING RESIDUES			
<b>Waste Class:</b>		112			
<b>Waste Class Desc:</b>		ACID WASTE - HEAVY METALS			
<b>Waste Class:</b>		263			
<b>Waste Class Desc:</b>		ORGANIC LABORATORY CHEMICALS			
<b>Waste Class:</b>		221			
<b>Waste Class Desc:</b>		LIGHT FUELS			
<b>Waste Class:</b>		212			
<b>Waste Class Desc:</b>		ALIPHATIC SOLVENTS			

<a href="#">22</a>	7 of 13	<b>ENE/104.8</b>	<b>76.6 / -1.61</b>	<b>OTTAWA-CARLETON DISTRICT SCHOOL BOARD GLEBE COLLEGIATE INSTITUTE 212 GLEBE AVENUE OTTAWA ON K1S 2C9</b>	<b>GEN</b>
<b>Generator No:</b>	ON0375210			<b>Status:</b>	
<b>SIC Code:</b>	611110			<b>Co Admin:</b>	
<b>SIC Description:</b>	Elementary and Secondary Schools			<b>Choice of Contact:</b>	
<b>Approval Years:</b>	2011			<b>Phone No Admin:</b>	
<b>PO Box No:</b>				<b>Contam. Facility:</b>	
<b>Country:</b>				<b>MHSW Facility:</b>	

**Detail(s)**

<b>Waste Class:</b>		221			
<b>Waste Class Desc:</b>		LIGHT FUELS			
<b>Waste Class:</b>		121			
<b>Waste Class Desc:</b>		ALKALINE WASTES - HEAVY METALS			
<b>Waste Class:</b>		252			
<b>Waste Class Desc:</b>		WASTE OILS & LUBRICANTS			
<b>Waste Class:</b>		212			
<b>Waste Class Desc:</b>		ALIPHATIC SOLVENTS			
<b>Waste Class:</b>		112			
<b>Waste Class Desc:</b>		ACID WASTE - HEAVY METALS			
<b>Waste Class:</b>		113			
<b>Waste Class Desc:</b>		ACID WASTE - OTHER METALS			
<b>Waste Class:</b>		148			
<b>Waste Class Desc:</b>		INORGANIC LABORATORY CHEMICALS			
<b>Waste Class:</b>		263			
<b>Waste Class Desc:</b>		ORGANIC LABORATORY CHEMICALS			
<b>Waste Class:</b>		145			
<b>Waste Class Desc:</b>		PAINT/PIGMENT/COATING RESIDUES			

<a href="#">22</a>	8 of 13	<b>ENE/104.8</b>	<b>76.6 / -1.61</b>	<b>OTTAWA-CARLETON DISTRICT SCHOOL BOARD</b>	<b>GEN</b>
--------------------	---------	------------------	---------------------	--	------------

Map Key	Number of Records	Direction/ Distance (m)	Elev/Diff (m)	Site	DB
				GLEBE COLLEGIATE INSTITUTE 212 GLEBE AVENUE OTTAWA ON K1S 2C9	
<b>Generator No:</b>	ON0375210			<b>Status:</b>	
<b>SIC Code:</b>	611110			<b>Co Admin:</b>	
<b>SIC Description:</b>	Elementary and Secondary Schools			<b>Choice of Contact:</b>	
<b>Approval Years:</b>	2012			<b>Phone No Admin:</b>	
<b>PO Box No:</b>				<b>Contam. Facility:</b>	
<b>Country:</b>				<b>MHSW Facility:</b>	

**Detail(s)**

<b>Waste Class:</b>	148
<b>Waste Class Desc:</b>	INORGANIC LABORATORY CHEMICALS
<b>Waste Class:</b>	252
<b>Waste Class Desc:</b>	WASTE OILS & LUBRICANTS
<b>Waste Class:</b>	263
<b>Waste Class Desc:</b>	ORGANIC LABORATORY CHEMICALS
<b>Waste Class:</b>	113
<b>Waste Class Desc:</b>	ACID WASTE - OTHER METALS
<b>Waste Class:</b>	221
<b>Waste Class Desc:</b>	LIGHT FUELS
<b>Waste Class:</b>	112
<b>Waste Class Desc:</b>	ACID WASTE - HEAVY METALS
<b>Waste Class:</b>	121
<b>Waste Class Desc:</b>	ALKALINE WASTES - HEAVY METALS
<b>Waste Class:</b>	145
<b>Waste Class Desc:</b>	PAINT/PIGMENT/COATING RESIDUES
<b>Waste Class:</b>	212
<b>Waste Class Desc:</b>	ALIPHATIC SOLVENTS

<a href="#">22</a>	9 of 13	ENE/104.8	76.6 / -1.61	OTTAWA-CARLETON DISTRICT SCHOOL BOARD GLEBE COLLEGIATE INSTITUTE 212 GLEBE AVENUE OTTAWA ON	GEN
<b>Generator No:</b>	ON0375210			<b>Status:</b>	
<b>SIC Code:</b>	611110			<b>Co Admin:</b>	
<b>SIC Description:</b>	ELEMENTARY AND SECONDARY SCHOOLS			<b>Choice of Contact:</b>	
<b>Approval Years:</b>	2013			<b>Phone No Admin:</b>	
<b>PO Box No:</b>				<b>Contam. Facility:</b>	
<b>Country:</b>				<b>MHSW Facility:</b>	

**Detail(s)**

<b>Waste Class:</b>	121
<b>Waste Class Desc:</b>	ALKALINE WASTES - HEAVY METALS
<b>Waste Class:</b>	263
<b>Waste Class Desc:</b>	ORGANIC LABORATORY CHEMICALS
<b>Waste Class:</b>	252

Map Key	Number of Records	Direction/ Distance (m)	Elev/Diff (m)	Site	DB
<b>Waste Class Desc:</b>		WASTE OILS & LUBRICANTS			
<b>Waste Class:</b>		264			
<b>Waste Class Desc:</b>		PHOTOPROCESSING WASTES			
<b>Waste Class:</b>		112			
<b>Waste Class Desc:</b>		ACID WASTE - HEAVY METALS			
<b>Waste Class:</b>		148			
<b>Waste Class Desc:</b>		INORGANIC LABORATORY CHEMICALS			
<b>Waste Class:</b>		212			
<b>Waste Class Desc:</b>		ALIPHATIC SOLVENTS			
<b>Waste Class:</b>		221			
<b>Waste Class Desc:</b>		LIGHT FUELS			
<b>Waste Class:</b>		113			
<b>Waste Class Desc:</b>		ACID WASTE - OTHER METALS			
<b>Waste Class:</b>		145			
<b>Waste Class Desc:</b>		PAINT/PIGMENT/COATING RESIDUES			

<a href="#">22</a>	10 of 13	<b>ENE/104.8</b>	<b>76.6 / -1.61</b>	<b>OTTAWA-CARLETON DISTRICT SCHOOL BOARD GLEBE COLLEGIATE INSTITUTE 212 GLEBE AVENUE OTTAWA ON K1S 2C9</b>	<b>GEN</b>
<b>Generator No:</b>	ON0375210			<b>Status:</b>	
<b>SIC Code:</b>	611110			<b>Co Admin:</b>	Greg Benson
<b>SIC Description:</b>	ELEMENTARY AND SECONDARY SCHOOLS			<b>Choice of Contact:</b>	CO_OFFICIAL
<b>Approval Years:</b>	2016			<b>Phone No Admin:</b>	613-596-8211 Ext.8549
<b>PO Box No:</b>				<b>Contam. Facility:</b>	No
<b>Country:</b>	Canada			<b>MHSW Facility:</b>	No

**Detail(s)**

<b>Waste Class:</b>	113
<b>Waste Class Desc:</b>	ACID WASTE - OTHER METALS
<b>Waste Class:</b>	263
<b>Waste Class Desc:</b>	ORGANIC LABORATORY CHEMICALS
<b>Waste Class:</b>	122
<b>Waste Class Desc:</b>	ALKALINE WASTES - OTHER METALS
<b>Waste Class:</b>	146
<b>Waste Class Desc:</b>	OTHER SPECIFIED INORGANICS
<b>Waste Class:</b>	331
<b>Waste Class Desc:</b>	WASTE COMPRESSED GASES
<b>Waste Class:</b>	213
<b>Waste Class Desc:</b>	PETROLEUM DISTILLATES
<b>Waste Class:</b>	112
<b>Waste Class Desc:</b>	ACID WASTE - HEAVY METALS
<b>Waste Class:</b>	264
<b>Waste Class Desc:</b>	PHOTOPROCESSING WASTES
<b>Waste Class:</b>	148

Map Key	Number of Records	Direction/ Distance (m)	Elev/Diff (m)	Site	DB
<b>Waste Class Desc:</b>		INORGANIC LABORATORY CHEMICALS			
<b>Waste Class:</b>		221			
<b>Waste Class Desc:</b>		LIGHT FUELS			
<b>Waste Class:</b>		121			
<b>Waste Class Desc:</b>		ALKALINE WASTES - HEAVY METALS			
<b>Waste Class:</b>		145			
<b>Waste Class Desc:</b>		PAINT/PIGMENT/COATING RESIDUES			
<b>Waste Class:</b>		252			
<b>Waste Class Desc:</b>		WASTE OILS & LUBRICANTS			
<b>Waste Class:</b>		212			
<b>Waste Class Desc:</b>		ALIPHATIC SOLVENTS			

[22](#)    11 of 13    **ENE/104.8**    **76.6 / -1.61**    **OTTAWA-CARLETON DISTRICT SCHOOL BOARD  
GLEBE COLLEGIATE INSTITUTE 212 GLEBE AVENUE  
OTTAWA ON K1S 2C9**    **GEN**

<b>Generator No:</b>	ON0375210	<b>Status:</b>	
<b>SIC Code:</b>	611110	<b>Co Admin:</b>	Greg Benson
<b>SIC Description:</b>	ELEMENTARY AND SECONDARY SCHOOLS	<b>Choice of Contact:</b>	CO_OFFICIAL
<b>Approval Years:</b>	2015	<b>Phone No Admin:</b>	613-596-8211 Ext.8549
<b>PO Box No:</b>		<b>Contam. Facility:</b>	No
<b>Country:</b>	Canada	<b>MHSW Facility:</b>	No

**Detail(s)**

<b>Waste Class:</b>	121
<b>Waste Class Desc:</b>	ALKALINE WASTES - HEAVY METALS
<b>Waste Class:</b>	112
<b>Waste Class Desc:</b>	ACID WASTE - HEAVY METALS
<b>Waste Class:</b>	264
<b>Waste Class Desc:</b>	PHOTOPROCESSING WASTES
<b>Waste Class:</b>	212
<b>Waste Class Desc:</b>	ALIPHATIC SOLVENTS
<b>Waste Class:</b>	113
<b>Waste Class Desc:</b>	ACID WASTE - OTHER METALS
<b>Waste Class:</b>	145
<b>Waste Class Desc:</b>	PAINT/PIGMENT/COATING RESIDUES
<b>Waste Class:</b>	122
<b>Waste Class Desc:</b>	ALKALINE WASTES - OTHER METALS
<b>Waste Class:</b>	331
<b>Waste Class Desc:</b>	WASTE COMPRESSED GASES
<b>Waste Class:</b>	146
<b>Waste Class Desc:</b>	OTHER SPECIFIED INORGANICS
<b>Waste Class:</b>	263
<b>Waste Class Desc:</b>	ORGANIC LABORATORY CHEMICALS
<b>Waste Class:</b>	252

Map Key	Number of Records	Direction/ Distance (m)	Elev/Diff (m)	Site	DB
<b>Waste Class Desc:</b>		WASTE OILS & LUBRICANTS			
<b>Waste Class:</b>		221			
<b>Waste Class Desc:</b>		LIGHT FUELS			
<b>Waste Class:</b>		213			
<b>Waste Class Desc:</b>		PETROLEUM DISTILLATES			
<b>Waste Class:</b>		148			
<b>Waste Class Desc:</b>		INORGANIC LABORATORY CHEMICALS			

<a href="#">22</a>	12 of 13	<b>ENE/104.8</b>	<b>76.6 / -1.61</b>	<b>OTTAWA-CARLETON DISTRICT SCHOOL BOARD GLEBE COLLEGIATE INSTITUTE 212 GLEBE AVENUE OTTAWA ON K1S 2C9</b>	<b>GEN</b>
<b>Generator No:</b>	ON0375210	<b>Status:</b>			
<b>SIC Code:</b>	611110	<b>Co Admin:</b>	Greg Benson		
<b>SIC Description:</b>	ELEMENTARY AND SECONDARY SCHOOLS	<b>Choice of Contact:</b>	CO_OFFICIAL		
<b>Approval Years:</b>	2014	<b>Phone No Admin:</b>	613-596-8211 Ext.8549		
<b>PO Box No:</b>		<b>Contam. Facility:</b>	No		
<b>Country:</b>	Canada	<b>MHSW Facility:</b>	No		

**Detail(s)**

<b>Waste Class:</b>	148
<b>Waste Class Desc:</b>	INORGANIC LABORATORY CHEMICALS
<b>Waste Class:</b>	263
<b>Waste Class Desc:</b>	ORGANIC LABORATORY CHEMICALS
<b>Waste Class:</b>	145
<b>Waste Class Desc:</b>	PAINT/PIGMENT/COATING RESIDUES
<b>Waste Class:</b>	264
<b>Waste Class Desc:</b>	PHOTOPROCESSING WASTES
<b>Waste Class:</b>	122
<b>Waste Class Desc:</b>	ALKALINE WASTES - OTHER METALS
<b>Waste Class:</b>	121
<b>Waste Class Desc:</b>	ALKALINE WASTES - HEAVY METALS
<b>Waste Class:</b>	252
<b>Waste Class Desc:</b>	WASTE OILS & LUBRICANTS
<b>Waste Class:</b>	112
<b>Waste Class Desc:</b>	ACID WASTE - HEAVY METALS
<b>Waste Class:</b>	113
<b>Waste Class Desc:</b>	ACID WASTE - OTHER METALS
<b>Waste Class:</b>	212
<b>Waste Class Desc:</b>	ALIPHATIC SOLVENTS
<b>Waste Class:</b>	331
<b>Waste Class Desc:</b>	WASTE COMPRESSED GASES
<b>Waste Class:</b>	221
<b>Waste Class Desc:</b>	LIGHT FUELS

Map Key	Number of Records	Direction/ Distance (m)	Elev/Diff (m)	Site	DB
<a href="#">22</a>	13 of 13	ENE/104.8	76.6 / -1.61	OTTAWA-CARLETON DISTRICT SCHOOL BOARD Health and Safety GLEBE COLLEGIATE INSTITUTE 212 GLEBE AVENUE OTTAWA ON K1S 2C9	GEN

<b>Generator No:</b>	ON0375210	<b>Status:</b>	Registered
<b>SIC Code:</b>		<b>Co Admin:</b>	
<b>SIC Description:</b>		<b>Choice of Contact:</b>	
<b>Approval Years:</b>	As of Dec 2018	<b>Phone No Admin:</b>	
<b>PO Box No:</b>		<b>Contam. Facility:</b>	
<b>Country:</b>	Canada	<b>MHSW Facility:</b>	

**Detail(s)**

<b>Waste Class:</b>	263 C
<b>Waste Class Desc:</b>	Misc. waste organic chemicals
<b>Waste Class:</b>	263 I
<b>Waste Class Desc:</b>	Misc. waste organic chemicals
<b>Waste Class:</b>	264 T
<b>Waste Class Desc:</b>	Photoprocessing wastes
<b>Waste Class:</b>	331 I
<b>Waste Class Desc:</b>	Waste compressed gases including cylinders
<b>Waste Class:</b>	113 C
<b>Waste Class Desc:</b>	Acid solutions - containing other metals and non-metals
<b>Waste Class:</b>	121 C
<b>Waste Class Desc:</b>	Alkaline slutions - containing heavy metals
<b>Waste Class:</b>	122 C
<b>Waste Class Desc:</b>	Alkaline slutions - containing other metals and non-metals (not cyanide)
<b>Waste Class:</b>	145 I
<b>Waste Class Desc:</b>	Wastes from the use of pigments, coatings and paints
<b>Waste Class:</b>	145 T
<b>Waste Class Desc:</b>	Wastes from the use of pigments, coatings and paints
<b>Waste Class:</b>	146 T
<b>Waste Class Desc:</b>	Other specified inorganic sludges, slurries or solids
<b>Waste Class:</b>	148 A
<b>Waste Class Desc:</b>	Misc. wastes and inorganic chemicals
<b>Waste Class:</b>	148 B
<b>Waste Class Desc:</b>	Misc. wastes and inorganic chemicals
<b>Waste Class:</b>	148 C
<b>Waste Class Desc:</b>	Misc. wastes and inorganic chemicals
<b>Waste Class:</b>	148 I
<b>Waste Class Desc:</b>	Misc. wastes and inorganic chemicals
<b>Waste Class:</b>	148 R
<b>Waste Class Desc:</b>	Misc. wastes and inorganic chemicals
<b>Waste Class:</b>	212 B
<b>Waste Class Desc:</b>	Aliphatic solvents and residues
<b>Waste Class:</b>	212 H
<b>Waste Class Desc:</b>	Aliphatic solvents and residues

Map Key	Number of Records	Direction/ Distance (m)	Elev/Diff (m)	Site	DB
<b>Waste Class:</b>		212 L			
<b>Waste Class Desc:</b>		Aliphatic solvents and residues			
<b>Waste Class:</b>		213 I			
<b>Waste Class Desc:</b>		Petroleum distillates			
<b>Waste Class:</b>		263 B			
<b>Waste Class Desc:</b>		Misc. waste organic chemicals			
<b>Waste Class:</b>		112 C			
<b>Waste Class Desc:</b>		Acid solutions - containing heavy metals			

<a href="#">23</a>	1 of 2	SSW/107.4	75.8 / -2.40	<b>THE KING'S DAUGHTERS AND SONS APARTMENTS INCORPORATED</b> 567 Cambridge ST S OTTAWA ON K1S 4J5	EASR
<b>Approval No:</b>	R-009-3110295813			<b>MOE District:</b>	Ottawa
<b>Status:</b>	REGISTERED			<b>Municipality:</b>	OTTAWA
<b>Date:</b>	2017-11-29			<b>Latitude:</b>	45.39944444
<b>Record Type:</b>	EASR			<b>Longitude:</b>	-75.7
<b>Link Source:</b>	MOFA			<b>Geometry X:</b>	
<b>Project Type:</b>	Water Taking - Construction Dewatering			<b>Geometry Y:</b>	
<b>Full Address:</b>					
<b>Approval Type:</b>	EASR-Water Taking - Construction Dewatering				
<b>SWP Area Name:</b>	Rideau Valley				
<b>PDF URL:</b>					
<b>PDF Site Location:</b>					

<a href="#">23</a>	2 of 2	SSW/107.4	75.8 / -2.40	<b>The King's Daughters and Sons Apartments Inc.</b> 567 Cambridge St S Ottawa ON K1S 4J5	ECA
<b>Approval No:</b>	7064-B2TH54			<b>MOE District:</b>	
<b>Approval Date:</b>	2018-07-23			<b>City:</b>	
<b>Status:</b>	Approved			<b>Longitude:</b>	
<b>Record Type:</b>	ECA			<b>Latitude:</b>	
<b>Link Source:</b>	IDS			<b>Geometry X:</b>	
<b>SWP Area Name:</b>				<b>Geometry Y:</b>	
<b>Approval Type:</b>	ECA-MUNICIPAL AND PRIVATE SEWAGE WORKS				
<b>Project Type:</b>	MUNICIPAL AND PRIVATE SEWAGE WORKS				
<b>Business Name:</b>	The King's Daughters and Sons Apartments Inc.				
<b>Address:</b>	567 Cambridge St S				
<b>Full Address:</b>					
<b>Full PDF Link:</b>	<a href="https://www.accessenvironment.ene.gov.on.ca/instruments/8972-AWUKU5-14.pdf">https://www.accessenvironment.ene.gov.on.ca/instruments/8972-AWUKU5-14.pdf</a>				
<b>PDF Site Location:</b>					

<a href="#">24</a>	1 of 1	WNW/111.0	79.0 / 0.85	<b>265 CARLING AVE.</b> Ottawa ON	WWIS
<b>Well ID:</b>	7220782			<b>Flowing (Y/N):</b>	
<b>Construction Date:</b>				<b>Flow Rate:</b>	
<b>Use 1st:</b>	Monitoring			<b>Data Entry Status:</b>	
<b>Use 2nd:</b>				<b>Data Src:</b>	
<b>Final Well Status:</b>	Observation Wells			<b>Date Received:</b>	27-May-2014 00:00:00
<b>Water Type:</b>				<b>Selected Flag:</b>	TRUE
<b>Casing Material:</b>				<b>Abandonment Rec:</b>	
<b>Audit No:</b>	Z171269			<b>Contractor:</b>	7328
<b>Tag:</b>	A122976			<b>Form Version:</b>	7
<b>Constructn Method:</b>				<b>Owner:</b>	

Map Key	Number of Records	Direction/ Distance (m)	Elev/Diff (m)	Site	DB
<b>Elevation (m):</b> <b>Elevatn Reliabilty:</b> <b>Depth to Bedrock:</b> <b>Well Depth:</b> <b>Overburden/Bedrock:</b> <b>Pump Rate:</b> <b>Static Water Level:</b> <b>Clear/Cloudy:</b> <b>Municipality:</b> <b>Site Info:</b>				<b>County:</b> <b>Lot:</b> <b>Concession:</b> <b>Concession Name:</b> <b>Easting NAD83:</b> <b>Northing NAD83:</b> <b>Zone:</b> <b>UTM Reliability:</b>	OTTAWA
		NEPEAN TOWNSHIP			
<b>PDF URL (Map):</b>		https://d2khazk8e83rdv.cloudfront.net/moe_mapping/downloads/2Water/Wells_pdfs/722\7220782.pdf			

**Additional Detail(s) (Map)**

**Well Completed Date:** 2012/05/07  
**Year Completed:** 2012  
**Depth (m):** 15.39  
**Latitude:** 45.4011727136294  
**Longitude:** -75.7007751249682  
**Path:** 722\7220782.pdf

**Bore Hole Information**

<b>Bore Hole ID:</b>	1004779141	<b>Elevation:</b>	
<b>DP2BR:</b>		<b>Elevrc:</b>	
<b>Spatial Status:</b>		<b>Zone:</b>	18
<b>Code OB:</b>		<b>East83:</b>	445155.00
<b>Code OB Desc:</b>		<b>North83:</b>	5027756.00
<b>Open Hole:</b>		<b>Org CS:</b>	UTM83
<b>Cluster Kind:</b>		<b>UTMRC:</b>	4
<b>Date Completed:</b>	07-May-2012 00:00:00	<b>UTMRC Desc:</b>	margin of error : 30 m - 100 m
<b>Remarks:</b>		<b>Location Method:</b>	wwr
<b>Elevrc Desc:</b>			
<b>Location Source Date:</b>			
<b>Improvement Location Source:</b>			
<b>Improvement Location Method:</b>			
<b>Source Revision Comment:</b>			
<b>Supplier Comment:</b>			

**Overburden and Bedrock**

**Materials Interval**

**Formation ID:** 1005172395  
**Layer:** 4  
**Color:** 6  
**General Color:** BROWN  
**Mat1:** 28  
**Most Common Material:** SAND  
**Mat2:** 11  
**Mat2 Desc:** GRAVEL  
**Mat3:** 13  
**Mat3 Desc:** BOULDERS  
**Formation Top Depth:** 0.6899999976158142  
**Formation End Depth:** 1.16999999570846558  
**Formation End Depth UOM:** m

**Overburden and Bedrock**

**Materials Interval**

**Formation ID:** 1005172394  
**Layer:** 3

<b>Map Key</b>	<b>Number of Records</b>	<b>Direction/ Distance (m)</b>	<b>Elev/Diff (m)</b>	<b>Site</b>	<b>DB</b>
<b>Color:</b>		6			
<b>General Color:</b>		BROWN			
<b>Mat1:</b>		28			
<b>Most Common Material:</b>		SAND			
<b>Mat2:</b>		11			
<b>Mat2 Desc:</b>		GRAVEL			
<b>Mat3:</b>		01			
<b>Mat3 Desc:</b>		FILL			
<b>Formation Top Depth:</b>		0.30000001192092896			
<b>Formation End Depth:</b>		0.6899999976158142			
<b>Formation End Depth UOM:</b>		m			
<b><u>Overburden and Bedrock</u></b>					
<b><u>Materials Interval</u></b>					
<b>Formation ID:</b>		1005172396			
<b>Layer:</b>		5			
<b>Color:</b>		2			
<b>General Color:</b>		GREY			
<b>Mat1:</b>		15			
<b>Most Common Material:</b>		LIMESTONE			
<b>Mat2:</b>		17			
<b>Mat2 Desc:</b>		SHALE			
<b>Mat3:</b>		26			
<b>Mat3 Desc:</b>		ROCK			
<b>Formation Top Depth:</b>		1.1699999570846558			
<b>Formation End Depth:</b>		15.390000343322754			
<b>Formation End Depth UOM:</b>		m			
<b><u>Overburden and Bedrock</u></b>					
<b><u>Materials Interval</u></b>					
<b>Formation ID:</b>		1005172392			
<b>Layer:</b>		1			
<b>Color:</b>		8			
<b>General Color:</b>		BLACK			
<b>Mat1:</b>					
<b>Most Common Material:</b>					
<b>Mat2:</b>					
<b>Mat2 Desc:</b>					
<b>Mat3:</b>					
<b>Mat3 Desc:</b>					
<b>Formation Top Depth:</b>		0.0			
<b>Formation End Depth:</b>		0.07500000298023224			
<b>Formation End Depth UOM:</b>		m			
<b><u>Overburden and Bedrock</u></b>					
<b><u>Materials Interval</u></b>					
<b>Formation ID:</b>		1005172393			
<b>Layer:</b>		2			
<b>Color:</b>		2			
<b>General Color:</b>		GREY			
<b>Mat1:</b>		12			
<b>Most Common Material:</b>		STONES			
<b>Mat2:</b>					
<b>Mat2 Desc:</b>					
<b>Mat3:</b>					
<b>Mat3 Desc:</b>					
<b>Formation Top Depth:</b>		0.07500000298023224			
<b>Formation End Depth:</b>		0.30000001192092896			
<b>Formation End Depth UOM:</b>		m			

<i>Map Key</i>	<i>Number of Records</i>	<i>Direction/ Distance (m)</i>	<i>Elev/Diff (m)</i>	<i>Site</i>	<i>DB</i>
<b><u>Annular Space/Abandonment Sealing Record</u></b>					
<b>Plug ID:</b>		1005172404			
<b>Layer:</b>		1			
<b>Plug From:</b>		0.0			
<b>Plug To:</b>		11.600000381469727			
<b>Plug Depth UOM:</b>		m			
<b><u>Method of Construction &amp; Well Use</u></b>					
<b>Method Construction ID:</b>		1005172403			
<b>Method Construction Code:</b>		7			
<b>Method Construction:</b>		Diamond			
<b>Other Method Construction:</b>					
<b><u>Pipe Information</u></b>					
<b>Pipe ID:</b>		1005172391			
<b>Casing No:</b>		0			
<b>Comment:</b>					
<b>Alt Name:</b>					
<b><u>Construction Record - Casing</u></b>					
<b>Casing ID:</b>		1005172400			
<b>Layer:</b>		1			
<b>Material:</b>		5			
<b>Open Hole or Material:</b>		PLASTIC			
<b>Depth From:</b>		0.0			
<b>Depth To:</b>		12.399999618530273			
<b>Casing Diameter:</b>		5.0			
<b>Casing Diameter UOM:</b>		cm			
<b>Casing Depth UOM:</b>		m			
<b><u>Construction Record - Screen</u></b>					
<b>Screen ID:</b>		1005172401			
<b>Layer:</b>		1			
<b>Slot:</b>		10			
<b>Screen Top Depth:</b>		12.399999618530273			
<b>Screen End Depth:</b>		15.390000343322754			
<b>Screen Material:</b>		5			
<b>Screen Depth UOM:</b>		m			
<b>Screen Diameter UOM:</b>		cm			
<b>Screen Diameter:</b>		5.099999904632568			
<b><u>Water Details</u></b>					
<b>Water ID:</b>		1005172399			
<b>Layer:</b>		1			
<b>Kind Code:</b>		8			
<b>Kind:</b>		Untested			
<b>Water Found Depth:</b>		3.4000000953674316			
<b>Water Found Depth UOM:</b>		m			
<b><u>Hole Diameter</u></b>					
<b>Hole ID:</b>		1005172398			

Map Key	Number of Records	Direction/ Distance (m)	Elev/Diff (m)	Site	DB
<b>Diameter:</b> 7.690000057220459 <b>Depth From:</b> 1.1699999570846558 <b>Depth To:</b> 15.390000343322754 <b>Hole Depth UOM:</b> m <b>Hole Diameter UOM:</b> cm					
<b><u>Hole Diameter</u></b>					
<b>Hole ID:</b> 1005172397 <b>Diameter:</b> 20.0 <b>Depth From:</b> 0.0 <b>Depth To:</b> 1.1699999570846558 <b>Hole Depth UOM:</b> m <b>Hole Diameter UOM:</b> cm					
<b><u>Links</u></b>					
<b>Bore Hole ID:</b> 1004779141 <b>Tag No:</b> A122976 <b>Depth M:</b> 15.39 <b>Contractor:</b> 7328 <b>Year Completed:</b> 2012 <b>Path:</b> 722\7220782.pdf <b>Well Completed Dt:</b> 2012/05/07 <b>Latitude:</b> 45.4011727136294 <b>Audit No:</b> Z171269 <b>Longitude:</b> -75.7007751249682					
<a href="#">25</a>	1 of 1	W/120.8	79.9 / 1.69	Carleton Condominium Corporation No. 472 550 Cambridge St S Ottawa ON	CA
<b>Certificate #:</b> 9353-7TZK46 <b>Application Year:</b> 2009 <b>Issue Date:</b> 7/17/2009 <b>Approval Type:</b> Air <b>Status:</b> Approved <b>Application Type:</b> <b>Client Name:</b> <b>Client Address:</b> <b>Client City:</b> <b>Client Postal Code:</b> <b>Project Description:</b> <b>Contaminants:</b> <b>Emission Control:</b>					
<a href="#">26</a>	1 of 2	SE/123.5	73.9 / -4.25	OTTAWA CITY, DESIGN & CONSTRUCTION DIV. SECOND AVE./BRONSON AVE., CSO OTTAWA ON	CA
<b>Certificate #:</b> 3-0387-98- <b>Application Year:</b> 98 <b>Issue Date:</b> 5/12/1998 <b>Approval Type:</b> Municipal sewage <b>Status:</b> Approved <b>Application Type:</b> <b>Client Name:</b> <b>Client Address:</b> <b>Client City:</b> <b>Client Postal Code:</b> <b>Project Description:</b> <b>Contaminants:</b> <b>Emission Control:</b>					

Map Key	Number of Records	Direction/ Distance (m)	Elev/Diff (m)	Site	DB
<a href="#">26</a>	2 of 2	SE/123.5	73.9 / -4.25	R.M. OF OTTAWA-CARLETON SECOND AVE/BRONSON AVE/BANK ST OTTAWA ON	CA
<p> <b>Certificate #:</b> 7-0245-98-  <b>Application Year:</b> 98  <b>Issue Date:</b> 4/22/1998  <b>Approval Type:</b> Municipal water  <b>Status:</b> Approved  <b>Application Type:</b>  <b>Client Name:</b>  <b>Client Address:</b>  <b>Client City:</b>  <b>Client Postal Code:</b>  <b>Project Description:</b>  <b>Contaminants:</b>  <b>Emission Control:</b> </p>					
<a href="#">27</a>	1 of 1	NNW/136.2	78.6 / 0.39	R.M. OF OTTAWA-CARLETON CLEMOW AVE/BRONSON AVE/BANK ST OTTAWA CITY ON	CA
<p> <b>Certificate #:</b> 7-0438-95-  <b>Application Year:</b> 95  <b>Issue Date:</b> 6/2/1995  <b>Approval Type:</b> Municipal water  <b>Status:</b> Approved  <b>Application Type:</b>  <b>Client Name:</b>  <b>Client Address:</b>  <b>Client City:</b>  <b>Client Postal Code:</b>  <b>Project Description:</b>  <b>Contaminants:</b>  <b>Emission Control:</b> </p>					
<a href="#">28</a>	1 of 1	SSE/142.0	72.8 / -5.34	FIRST FUEL 812 BRONSON TANK TRUCK (CARGO) OTTAWA CITY ON K1S 4G4	SPL
<p> <b>Ref No:</b> 45923  <b>Site No:</b>  <b>Incident Dt:</b> 1/22/1991  <b>Year:</b>  <b>Incident Cause:</b> OTHER CONTAINER LEAK  <b>Incident Event:</b>  <b>Contaminant Code:</b>  <b>Contaminant Name:</b>  <b>Contaminant Limit 1:</b>  <b>Contam Limit Freq 1:</b>  <b>Contaminant UN No 1:</b>  <b>Environment Impact:</b> POSSIBLE  <b>Nature of Impact:</b> Soil contamination  <b>Receiving Medium:</b> LAND  <b>Receiving Env:</b>  <b>MOE Response:</b>  <b>Dt MOE Arvl on Scn:</b>  <b>MOE Reported Dt:</b> 1/22/1991  <b>Dt Document Closed:</b>  <b>Incident Reason:</b> EQUIPMENT FAILURE  <b>Site Name:</b>  <b>Site County/District:</b> </p> <p> <b>Discharger Report:</b>  <b>Material Group:</b>  <b>Health/Env Conseq:</b>  <b>Client Type:</b>  <b>Sector Type:</b>  <b>Agency Involved:</b>  <b>Nearest Watercourse:</b>  <b>Site Address:</b>  <b>Site District Office:</b>  <b>Site Postal Code:</b>  <b>Site Region:</b>  <b>Site Municipality:</b> 20101  <b>Site Lot:</b>  <b>Site Conc:</b>  <b>Northing:</b>  <b>Easting:</b>  <b>Site Geo Ref Accu:</b>  <b>Site Map Datum:</b>  <b>SAC Action Class:</b>  <b>Source Type:</b> </p>					

Map Key	Number of Records	Direction/ Distance (m)	Elev/Diff (m)	Site	DB
<b>Site Geo Ref Meth:</b>					
<b>Incident Summary:</b>		FIRST FUELS TANKER TRUCK-50 L FURNACE OIL TO STREET.			
<b>Contaminant Qty:</b>					
<a href="#">29</a>	1 of 1	WSW/142.4	75.8 / -2.42	City of Ottawa Cambridge Street, Frederick Place and Jackson Ave Ottawa ON	CA
<b>Certificate #:</b>		9353-82HMYD			
<b>Application Year:</b>		2010			
<b>Issue Date:</b>		2/12/2010			
<b>Approval Type:</b>		Municipal and Private Sewage Works			
<b>Status:</b>		Approved			
<b>Application Type:</b>					
<b>Client Name:</b>					
<b>Client Address:</b>					
<b>Client City:</b>					
<b>Client Postal Code:</b>					
<b>Project Description:</b>					
<b>Contaminants:</b>					
<b>Emission Control:</b>					
<a href="#">30</a>	1 of 1	WSW/151.3	77.6 / -0.63	7 Frederick Place, Ottawa ON K1S 3G1	PINC
<b>Incident Id:</b>		2692924		<b>Pipe Material:</b>	
<b>Incident No:</b>		536484		<b>Fuel Category:</b> Heating Fuel	
<b>Incident Reported Dt:</b>				<b>Health Impact:</b>	
<b>Type:</b>		FS-Pipeline Incident		<b>Environment Impact:</b>	
<b>Status Code:</b>		Pipeline Damage Reason Est		<b>Property Damage:</b>	
<b>Tank Status:</b>				<b>Service Interrupt:</b>	
<b>Task No:</b>				<b>Enforce Policy:</b>	
<b>Spills Action Centre:</b>				<b>Public Relation:</b>	
<b>Fuel Type:</b>				<b>Pipeline System:</b>	
<b>Fuel Occurrence Tp:</b>				<b>PSIG:</b>	
<b>Date of Occurrence:</b>				<b>Attribute Category:</b>	
<b>Occurrence Start Dt:</b>				<b>Regulator Location:</b>	
<b>Depth:</b>				<b>Method Details:</b> utility damage	
<b>Customer Acct Name:</b>					
<b>Incident Address:</b>					
<b>Operation Type:</b>					
<b>Pipeline Type:</b>					
<b>Regulator Type:</b>					
<b>Summary:</b>		7 Frederick Place, Ottawa - 1" Pipeline Hit			
<b>Reported By:</b>		Stiles, Jeff - Enbridge			
<b>Affiliation:</b>		Industry Stakeholder (Licensee/Registration/Certificate Holder, Facility Owner, etc.)			
<b>Occurrence Desc:</b>					
<b>Damage Reason:</b>					
<b>Notes:</b>					
<a href="#">31</a>	1 of 1	W/170.5	79.4 / 1.27	289 Carling Ave Ottawa ON K1S2E4	EHS
<b>Order No:</b>		20161003159		<b>Nearest Intersection:</b>	
<b>Status:</b>		C		<b>Municipality:</b>	
<b>Report Type:</b>		Custom Report		<b>Client Prov/State:</b> ON	
<b>Report Date:</b>		09-NOV-16		<b>Search Radius (km):</b> .25	
<b>Date Received:</b>		03-OCT-16		<b>X:</b> -75.701883	
<b>Previous Site Name:</b>				<b>Y:</b> 45.400508	

Map Key	Number of Records	Direction/ Distance (m)	Elev/Diff (m)	Site	DB
<i>Lot/Building Size:</i> <i>Additional Info Ordered:</i>					
<a href="#">32</a>	1 of 2	SSE/171.2	72.6 / -5.58	1737924 Ontario Inc. 804-824 Bronson Ave Ottawa ON	CA
<b>Certificate #:</b>		6513-7NNRMC			
<b>Application Year:</b>		2009			
<b>Issue Date:</b>		2/10/2009			
<b>Approval Type:</b>		Municipal and Private Sewage Works			
<b>Status:</b>		Approved			
<b>Application Type:</b>					
<b>Client Name:</b>					
<b>Client Address:</b>					
<b>Client City:</b>					
<b>Client Postal Code:</b>					
<b>Project Description:</b>					
<b>Contaminants:</b>					
<b>Emission Control:</b>					
<a href="#">32</a>	2 of 2	SSE/171.2	72.6 / -5.58	1737924 Ontario Inc. 804-824 Bronson Ave Ottawa ON K2A 0E7	ECA
<b>Approval No:</b>		6513-7NNRMC		<b>MOE District:</b> Ottawa	
<b>Approval Date:</b>		2009-02-10		<b>City:</b>	
<b>Status:</b>		Approved		<b>Longitude:</b> -75.69961	
<b>Record Type:</b>		ECA		<b>Latitude:</b> 45.400707	
<b>Link Source:</b>		IDS		<b>Geometry X:</b>	
<b>SWP Area Name:</b>		Rideau Valley		<b>Geometry Y:</b>	
<b>Approval Type:</b>		ECA-MUNICIPAL AND PRIVATE SEWAGE WORKS			
<b>Project Type:</b>		MUNICIPAL AND PRIVATE SEWAGE WORKS			
<b>Business Name:</b>		1737924 Ontario Inc.			
<b>Address:</b>		804-824 Bronson Ave			
<b>Full Address:</b>					
<b>Full PDF Link:</b>		<a href="https://www.accessenvironment.ene.gov.on.ca/instruments/1234-7M8LBR-14.pdf">https://www.accessenvironment.ene.gov.on.ca/instruments/1234-7M8LBR-14.pdf</a>			
<b>PDF Site Location:</b>					
<a href="#">33</a>	1 of 2	W/171.6	79.4 / 1.27	John Howard Society of Ottawa 289 Carling Ave Ottawa ON K1N 5L5	ECA
<b>Approval No:</b>		6386-BQ8R9W		<b>MOE District:</b> Ottawa	
<b>Approval Date:</b>		2020-06-09		<b>City:</b>	
<b>Status:</b>		Approved		<b>Longitude:</b> -75.7019	
<b>Record Type:</b>		ECA		<b>Latitude:</b> 45.400501	
<b>Link Source:</b>		IDS		<b>Geometry X:</b>	
<b>SWP Area Name:</b>		Rideau Valley		<b>Geometry Y:</b>	
<b>Approval Type:</b>		ECA-MUNICIPAL AND PRIVATE SEWAGE WORKS			
<b>Project Type:</b>		MUNICIPAL AND PRIVATE SEWAGE WORKS			
<b>Business Name:</b>		John Howard Society of Ottawa			
<b>Address:</b>		289 Carling Ave			
<b>Full Address:</b>					
<b>Full PDF Link:</b>		<a href="https://www.accessenvironment.ene.gov.on.ca/instruments/6776-BPTR92-14.pdf">https://www.accessenvironment.ene.gov.on.ca/instruments/6776-BPTR92-14.pdf</a>			
<b>PDF Site Location:</b>					
<a href="#">33</a>	2 of 2	W/171.6	79.4 / 1.27	JOHN HOWARD SOCIETY OF OTTAWA 289 CARLING AVENUE, OTTAWA, ON K1S 4L5	RSC

<i>Map Key</i>	<i>Number of Records</i>	<i>Direction/ Distance (m)</i>	<i>Elev/Diff (m)</i>	<i>Site</i>	<i>DB</i>
<i>Ottawa ON</i>					
<b>RSC ID:</b>	228808			<b>Cert Date:</b>	
<b>RA No:</b>				<b>Cert Prop Use No:</b>	
<b>RSC Type:</b>	Phase 1 and 2 RSC			<b>Intended Prop Use:</b>	Residential
<b>Curr Property Use:</b>	Commercial			<b>Qual Person Name:</b>	MICHAEL BEAUDOIN
<b>Ministry District:</b>	Ottawa District Office			<b>Stratified (Y/N):</b>	
<b>Filing Date:</b>	2021/06/29			<b>Audit (Y/N):</b>	
<b>Date Ack:</b>				<b>Entire Leg Prop. (Y/N):</b>	
<b>Date Returned:</b>				<b>Accuracy Estimate:</b>	
<b>Restoration Type:</b>				<b>Telephone:</b>	
<b>Soil Type:</b>				<b>Fax:</b>	
<b>Criteria:</b>				<b>Email:</b>	
<b>CPU Issued Sect 1686:</b>					
<b>Asmt Roll No:</b>	061406330148800				
<b>Prop ID No (PIN):</b>	04104-0234 (LT)				
<b>Property Municipal Address:</b>	289 CARLING AVENUE, OTTAWA, ON K1S 4L5				
<b>Mailing Address:</b>					
<b>Latitude &amp; Longitude:</b>					
<b>UTM Coordinates:</b>					
<b>Consultant:</b>					
<b>Legal Desc:</b>					
<b>Measurement Method:</b>					
<b>Applicable Standards:</b>					
<b>RSC PDF:</b>		<a href="https://www.lrcsde.lrc.gov.on.ca/BFISWebPublic/pub/viewDocument.action?attachmentId=146901&amp;fileName=BROWNFIELDS-E.pdf">https://www.lrcsde.lrc.gov.on.ca/BFISWebPublic/pub/viewDocument.action?attachmentId=146901&amp;fileName=BROWNFIELDS-E.pdf</a>			
<b><u>Document(s) Detail</u></b>					
<b>Document Heading:</b>	Supporting Documents				
<b>Document Name:</b>	APEC Table.pdf				
<b>Document Type:</b>	Area(s) of Potential Environmental Concern				
<b>Document Link:</b>	<a href="https://www.lrcsde.lrc.gov.on.ca/BFISWebPublic/pub/viewDocument.action?attachmentId=146900&amp;fileName=APEC+Table.pdf">https://www.lrcsde.lrc.gov.on.ca/BFISWebPublic/pub/viewDocument.action?attachmentId=146900&amp;fileName=APEC+Table.pdf</a>				
<b>Document Heading:</b>	Supporting Documents				
<b>Document Name:</b>	CPTable.pdf				
<b>Document Type:</b>	Table of Current and Past Property Use				
<b>Document Link:</b>	<a href="https://www.lrcsde.lrc.gov.on.ca/BFISWebPublic/pub/viewDocument.action?attachmentId=149573&amp;fileName=CPTable.pdf">https://www.lrcsde.lrc.gov.on.ca/BFISWebPublic/pub/viewDocument.action?attachmentId=149573&amp;fileName=CPTable.pdf</a>				
<b>Document Heading:</b>	Supporting Documents				
<b>Document Name:</b>	PhaseTwo.pdf				
<b>Document Type:</b>	Phase 2 Conceptual Site Model				
<b>Document Link:</b>	<a href="https://www.lrcsde.lrc.gov.on.ca/BFISWebPublic/pub/viewDocument.action?attachmentId=149572&amp;fileName=PhaseTwo.pdf">https://www.lrcsde.lrc.gov.on.ca/BFISWebPublic/pub/viewDocument.action?attachmentId=149572&amp;fileName=PhaseTwo.pdf</a>				
<b>Document Heading:</b>	Supporting Documents				
<b>Document Name:</b>	Survey.pdf				
<b>Document Type:</b>	A Current plan of Survey				
<b>Document Link:</b>	<a href="https://www.lrcsde.lrc.gov.on.ca/BFISWebPublic/pub/viewDocument.action?attachmentId=146898&amp;fileName=Survey.pdf">https://www.lrcsde.lrc.gov.on.ca/BFISWebPublic/pub/viewDocument.action?attachmentId=146898&amp;fileName=Survey.pdf</a>				
<b>Document Heading:</b>	Supporting Documents				
<b>Document Name:</b>	Land Transfer OC2203887.pdf				
<b>Document Type:</b>	Copy of any deed(s), transfer(s) or other document(s)				
<b>Document Link:</b>	<a href="https://www.lrcsde.lrc.gov.on.ca/BFISWebPublic/pub/viewDocument.action?attachmentId=146897&amp;fileName=Land+Transfer+OC2203887.pdf">https://www.lrcsde.lrc.gov.on.ca/BFISWebPublic/pub/viewDocument.action?attachmentId=146897&amp;fileName=Land+Transfer+OC2203887.pdf</a>				
<b>Document Heading:</b>	Supporting Documents				
<b>Document Name:</b>	Lawyers Letter.pdf				
<b>Document Type:</b>	Lawyer's letter consisting of a legal description of the property				
<b>Document Link:</b>	<a href="https://www.lrcsde.lrc.gov.on.ca/BFISWebPublic/pub/viewDocument.action?attachmentId=146895&amp;fileName=Lawyers+Letter.pdf">https://www.lrcsde.lrc.gov.on.ca/BFISWebPublic/pub/viewDocument.action?attachmentId=146895&amp;fileName=Lawyers+Letter.pdf</a>				

Map Key	Number of Records	Direction/ Distance (m)	Elev/Diff (m)	Site	DB
<b>Document Heading:</b>		Supporting Documents			
<b>Document Name:</b>		CofS.pdf			
<b>Document Type:</b>		Certificate of Status			
<b>Document Link:</b>		https://www.Ircsde.Irc.gov.on.ca/BFISWebPublic/pub/viewDocument.action?attachmentId=146894&fileName=CofS.pdf			
<a href="#">34</a>	1 of 2	SSE/172.3	72.6 / -5.58	7 Kippewa Drive Ottawa ON K1S 3G3	SPL
<b>Ref No:</b>	1082-A29LG9			<b>Discharger Report:</b>	
<b>Site No:</b>	NA			<b>Material Group:</b>	
<b>Incident Dt:</b>	9/10/2015			<b>Health/Env Conseq:</b>	
<b>Year:</b>				<b>Client Type:</b>	
<b>Incident Cause:</b>				<b>Sector Type:</b>	Miscellaneous Industrial
<b>Incident Event:</b>				<b>Agency Involved:</b>	
<b>Contaminant Code:</b>	15			<b>Nearest Watercourse:</b>	
<b>Contaminant Name:</b>	HYDRAULIC OIL			<b>Site Address:</b>	7 Kippewa Drive
<b>Contaminant Limit 1:</b>				<b>Site District Office:</b>	
<b>Contam Limit Freq 1:</b>				<b>Site Postal Code:</b>	K1S 3G3
<b>Contaminant UN No 1:</b>				<b>Site Region:</b>	
<b>Environment Impact:</b>				<b>Site Municipality:</b>	Ottawa
<b>Nature of Impact:</b>				<b>Site Lot:</b>	
<b>Receiving Medium:</b>				<b>Site Conc:</b>	
<b>Receiving Env:</b>				<b>Northing:</b>	
<b>MOE Response:</b>	No			<b>Easting:</b>	
<b>Dt MOE Arvl on Scn:</b>				<b>Site Geo Ref Accu:</b>	
<b>MOE Reported Dt:</b>	9/11/2015			<b>Site Map Datum:</b>	
<b>Dt Document Closed:</b>	12/1/2015			<b>SAC Action Class:</b>	Primary Assessment of Spills
<b>Incident Reason:</b>	Equipment Failure			<b>Source Type:</b>	
<b>Site Name:</b>	resi apt bldg<UNOFFICIAL>				
<b>Site County/District:</b>					
<b>Site Geo Ref Meth:</b>					
<b>Incident Summary:</b>	ThyssenKrupp : hyd oil leak from elevator; unknwn qty				
<b>Contaminant Qty:</b>	1 L				
<a href="#">34</a>	2 of 2	SSE/172.3	72.6 / -5.58	Carleton Condominium Corporation No. 357 7 Kippewa Dr. Ottawa ON K1S3G3	GEN
<b>Generator No:</b>	ON3067331			<b>Status:</b>	
<b>SIC Code:</b>	531390			<b>Co Admin:</b>	
<b>SIC Description:</b>	OTHER ACTIVITIES RELATED TO REAL ESTATE			<b>Choice of Contact:</b>	CO_OFFICIAL
<b>Approval Years:</b>	2015			<b>Phone No Admin:</b>	
<b>PO Box No:</b>				<b>Contam. Facility:</b>	No
<b>Country:</b>	Canada			<b>MHSW Facility:</b>	No
<b>Detail(s)</b>					
<b>Waste Class:</b>	252				
<b>Waste Class Desc:</b>	WASTE OILS & LUBRICANTS				
<a href="#">35</a>	1 of 1	W/172.5	80.6 / 2.39	Carleton Condominium Corporation No. 472 550 Cambridge St S Ottawa ON K1S 5N3	ECA
<b>Approval No:</b>	9353-7TZK46			<b>MOE District:</b>	Ottawa
<b>Approval Date:</b>	2009-07-17			<b>City:</b>	
<b>Status:</b>	Approved			<b>Longitude:</b>	-75.698135
<b>Record Type:</b>	ECA			<b>Latitude:</b>	45.433884
<b>Link Source:</b>	IDS			<b>Geometry X:</b>	

Map Key	Number of Records	Direction/ Distance (m)	Elev/Diff (m)	Site	DB
<b>SWP Area Name:</b> Rideau Valley <b>Geometry Y:</b> <b>Approval Type:</b> ECA-AIR <b>Project Type:</b> AIR <b>Business Name:</b> Carleton Condominium Corporation No. 472 <b>Address:</b> 550 Cambridge St S <b>Full Address:</b> <b>Full PDF Link:</b> <a href="https://www.accessenvironment.ene.gov.on.ca/instruments/2873-7Q2R5D-14.pdf">https://www.accessenvironment.ene.gov.on.ca/instruments/2873-7Q2R5D-14.pdf</a> <b>PDF Site Location:</b>					
<a href="#">36</a>	1 of 2	NW/182.3	78.9 / 0.69	EZ H.V.A.C. HEATING & COOLING 300 POWELL AVENUE OTTAWA ON K1S 5T3	GEN
<b>Generator No:</b> ON8732627 <b>Status:</b> <b>SIC Code:</b> 238220 <b>Co Admin:</b> <b>SIC Description:</b> PLUMBING, HEATING AND AIR-CONDITIONING CONTRACTORS <b>Choice of Contact:</b> CO_OFFICIAL <b>Approval Years:</b> 2016 <b>Phone No Admin:</b> <b>PO Box No:</b> <b>Contam. Facility:</b> No <b>Country:</b> Canada <b>MHSW Facility:</b> No					
<b>Detail(s)</b>					
<b>Waste Class:</b> 212 <b>Waste Class Desc:</b> ALIPHATIC SOLVENTS					
<a href="#">36</a>	2 of 2	NW/182.3	78.9 / 0.69	EZ H.V.A.C. HEATING & COOLING 300 POWELL AVENUE OTTAWA ON K1S 5T3	GEN
<b>Generator No:</b> ON8732627 <b>Status:</b> Registered <b>SIC Code:</b> <b>Co Admin:</b> <b>SIC Description:</b> <b>Choice of Contact:</b> <b>Approval Years:</b> As of Dec 2017 <b>Phone No Admin:</b> <b>PO Box No:</b> <b>Contam. Facility:</b> <b>Country:</b> Canada <b>MHSW Facility:</b>					
<b>Detail(s)</b>					
<b>Waste Class:</b> 212 L <b>Waste Class Desc:</b> Aliphatic solvents and residues					
<a href="#">37</a>	1 of 1	W/183.2	79.4 / 1.17	ON	WWIS
<b>Well ID:</b> 7287218 <b>Flowing (Y/N):</b> <b>Construction Date:</b> <b>Flow Rate:</b> <b>Use 1st:</b> <b>Data Entry Status:</b> Yes <b>Use 2nd:</b> <b>Data Src:</b> <b>Final Well Status:</b> <b>Date Received:</b> 26-May-2017 00:00:00 <b>Water Type:</b> <b>Selected Flag:</b> TRUE <b>Casing Material:</b> <b>Abandonment Rec:</b> <b>Audit No:</b> M08943 <b>Contractor:</b> 6894 <b>Tag:</b> A157448 <b>Form Version:</b> 5 <b>Constructn Method:</b> <b>Owner:</b> <b>Elevation (m):</b> <b>County:</b> OTTAWA <b>Elevatn Reliability:</b> <b>Lot:</b> <b>Depth to Bedrock:</b> <b>Concession:</b> <b>Well Depth:</b> <b>Concession Name:</b> <b>Overburden/Bedrock:</b> <b>Easting NAD83:</b> <b>Pump Rate:</b> <b>Northing NAD83:</b>					

Map Key	Number of Records	Direction/ Distance (m)	Elev/Diff (m)	Site	DB
<b>Static Water Level:</b> <b>Clear/Cloudy:</b> <b>Municipality:</b> OTTAWA CITY <b>Site Info:</b>				<b>Zone:</b> <b>UTM Reliability:</b>	
<b>PDF URL (Map):</b>					
<b><u>Additional Detail(s) (Map)</u></b>					
<b>Well Completed Date:</b>		2017/04/07			
<b>Year Completed:</b>		2017			
<b>Depth (m):</b>					
<b>Latitude:</b>		45.4004538189378			
<b>Longitude:</b>		-75.702043959613			
<b>Path:</b>					
<b><u>Bore Hole Information</u></b>					
<b>Bore Hole ID:</b>	1006481741			<b>Elevation:</b>	
<b>DP2BR:</b>				<b>Elevrc:</b>	
<b>Spatial Status:</b>				<b>Zone:</b>	18
<b>Code OB:</b>				<b>East83:</b>	445055.00
<b>Code OB Desc:</b>				<b>North83:</b>	5027677.00
<b>Open Hole:</b>				<b>Org CS:</b>	UTM83
<b>Cluster Kind:</b>				<b>UTMRC:</b>	4
<b>Date Completed:</b>	07-Apr-2017 00:00:00			<b>UTMRC Desc:</b>	margin of error : 30 m - 100 m
<b>Remarks:</b>				<b>Location Method:</b>	wwr
<b>Elevrc Desc:</b>					
<b>Location Source Date:</b>					
<b>Improvement Location Source:</b>					
<b>Improvement Location Method:</b>					
<b>Source Revision Comment:</b>					
<b>Supplier Comment:</b>					
<b><u>Links</u></b>					
<b>Bore Hole ID:</b>	1006481741			<b>Tag No:</b>	A157448
<b>Depth M:</b>				<b>Contractor:</b>	6894
<b>Year Completed:</b>	2017			<b>Path:</b>	
<b>Well Completed Dt:</b>	2017/04/07			<b>Latitude:</b>	45.4004538189378
<b>Audit No:</b>	M08943			<b>Longitude:</b>	-75.702043959613
<b>38</b>	1 of 1	<b>SSW/195.7</b>	<b>71.4 / -6.80</b>	<b>Dow's Lake Rd. &amp; Kippewa Drive Ottawa ON</b>	<b>EHS</b>
<b>Order No:</b>	20111026044			<b>Nearest Intersection:</b>	
<b>Status:</b>	C			<b>Municipality:</b>	
<b>Report Type:</b>	Custom Report			<b>Client Prov/State:</b>	ON
<b>Report Date:</b>	11/4/2011			<b>Search Radius (km):</b>	0.25
<b>Date Received:</b>	10/26/2011 2:07:23 PM			<b>X:</b>	-75.700266
<b>Previous Site Name:</b>				<b>Y:</b>	45.398801
<b>Lot/Building Size:</b>					
<b>Additional Info Ordered:</b>	Fire Insur. Maps and/or Site Plans; Aerial Photos; City Directory				
<b>39</b>	1 of 2	<b>W/197.0</b>	<b>76.9 / -1.31</b>	<b>Canada Lands Company 291 Carling Ave Ottawa ON K1S 2E4</b>	<b>GEN</b>
<b>Generator No:</b>	ON8795482			<b>Status:</b>	Registered
<b>SIC Code:</b>				<b>Co Admin:</b>	
<b>SIC Description:</b>				<b>Choice of Contact:</b>	

Map Key	Number of Records	Direction/ Distance (m)	Elev/Diff (m)	Site	DB
<b>Approval Years:</b> As of Oct 2019 <b>PO Box No:</b> <b>Country:</b> Canada				<b>Phone No Admin:</b> <b>Contam. Facility:</b> <b>MHSW Facility:</b>	
<b>Detail(s)</b>					
<b>Waste Class:</b> 146 T <b>Waste Class Desc:</b> Other specified inorganic sludges, slurries or solids					
<a href="#">39</a>	2 of 2	W/197.0	76.9 / -1.31	<b>Golder Associates Ltd</b> <b>291 Carling Ave</b> <b>Ottawa ON K1S2E4</b>	GEN
<b>Generator No:</b> ON3954437 <b>SIC Code:</b> <b>SIC Description:</b> <b>Approval Years:</b> As of Nov 2021 <b>PO Box No:</b> <b>Country:</b> Canada				<b>Status:</b> Registered <b>Co Admin:</b> <b>Choice of Contact:</b> <b>Phone No Admin:</b> <b>Contam. Facility:</b> <b>MHSW Facility:</b>	
<b>Detail(s)</b>					
<b>Waste Class:</b> 221 L <b>Waste Class Desc:</b> Light fuels					
<a href="#">40</a>	1 of 7	NW/197.1	78.9 / 0.69	<b>515 Cambridge Street</b> <b>Ottawa ON K1S 4H9</b>	EHS
<b>Order No:</b> 20020116001 <b>Status:</b> C <b>Report Type:</b> Complete Report <b>Report Date:</b> 1/24/02 <b>Date Received:</b> 1/16/02 <b>Previous Site Name:</b> <b>Lot/Building Size:</b> <b>Additional Info Ordered:</b>				<b>Nearest Intersection:</b> MacLean <b>Municipality:</b> Ottawa-Carleton <b>Client Prov/State:</b> ON <b>Search Radius (km):</b> 0.25 <b>X:</b> -75.701375 <b>Y:</b> 45.401637	
<a href="#">40</a>	2 of 7	NW/197.1	78.9 / 0.69	<b>515 Cambridge St</b> <b>Ottawa ON K1S 4H9</b>	EHS
<b>Order No:</b> 20020211009 <b>Status:</b> C <b>Report Type:</b> Custom Report <b>Report Date:</b> 2/11/02 <b>Date Received:</b> 2/11/02 <b>Previous Site Name:</b> <b>Lot/Building Size:</b> <b>Additional Info Ordered:</b> Title Search				<b>Nearest Intersection:</b> <b>Municipality:</b> <b>Client Prov/State:</b> ON <b>Search Radius (km):</b> 0.25 <b>X:</b> 0 <b>Y:</b> 0	
<a href="#">40</a>	3 of 7	NW/197.1	78.9 / 0.69	<b>OTTAWA BOARD OF EDUCATION</b> <b>BORDEN HIGH SCHOOL 515 CAMBRIDGE ST. S.</b> <b>C/O 330 GILMOURST</b> <b>OTTAWA ON K2P 0P9</b>	GEN
<b>Generator No:</b> ON0375202 <b>SIC Code:</b> 8511 <b>SIC Description:</b> ELEM.T./SECON. EDUC. <b>Approval Years:</b> 86,87,88,89,90 <b>PO Box No:</b>				<b>Status:</b> <b>Co Admin:</b> <b>Choice of Contact:</b> <b>Phone No Admin:</b> <b>Contam. Facility:</b>	

Map Key	Number of Records	Direction/ Distance (m)	Elev/Diff (m)	Site	DB
<b>Country:</b>				<b>MHSW Facility:</b>	
<b><u>Detail(s)</u></b>					
<b>Waste Class:</b>		148			
<b>Waste Class Desc:</b>		INORGANIC LABORATORY CHEMICALS			
<b>Waste Class:</b>		252			
<b>Waste Class Desc:</b>		WASTE OILS & LUBRICANTS			
<b>Waste Class:</b>		263			
<b>Waste Class Desc:</b>		ORGANIC LABORATORY CHEMICALS			
<a href="#">40</a>	4 of 7	NW/197.1	78.9 / 0.69	OTTAWA BOARD OF EDUCATION 515 CAMBRIDGE STREET SOUTH BORDEN HIGH SCHOOL OTTAWA ON K1S 4H9	GEN
<b>Generator No:</b>	ON0375202			<b>Status:</b>	
<b>SIC Code:</b>	8511			<b>Co Admin:</b>	
<b>SIC Description:</b>	ELEMT./SECON. EDUC.			<b>Choice of Contact:</b>	
<b>Approval Years:</b>	92,93,97			<b>Phone No Admin:</b>	
<b>PO Box No:</b>				<b>Contam. Facility:</b>	
<b>Country:</b>				<b>MHSW Facility:</b>	
<b><u>Detail(s)</u></b>					
<b>Waste Class:</b>		148			
<b>Waste Class Desc:</b>		INORGANIC LABORATORY CHEMICALS			
<b>Waste Class:</b>		252			
<b>Waste Class Desc:</b>		WASTE OILS & LUBRICANTS			
<b>Waste Class:</b>		263			
<b>Waste Class Desc:</b>		ORGANIC LABORATORY CHEMICALS			
<a href="#">40</a>	5 of 7	NW/197.1	78.9 / 0.69	OTTAWA BOARD OF EDUCATION 29-129 BORDEN HIGH SCHOOL 515 CAMBRIDGE ST. S. C/O 330 GILMOURST OTTAWA ON K2P 0P9	GEN
<b>Generator No:</b>	ON0375202			<b>Status:</b>	
<b>SIC Code:</b>	8511			<b>Co Admin:</b>	
<b>SIC Description:</b>	ELEMT./SECON. EDUC.			<b>Choice of Contact:</b>	
<b>Approval Years:</b>	94,95,96			<b>Phone No Admin:</b>	
<b>PO Box No:</b>				<b>Contam. Facility:</b>	
<b>Country:</b>				<b>MHSW Facility:</b>	
<b><u>Detail(s)</u></b>					
<b>Waste Class:</b>		148			
<b>Waste Class Desc:</b>		INORGANIC LABORATORY CHEMICALS			
<b>Waste Class:</b>		252			
<b>Waste Class Desc:</b>		WASTE OILS & LUBRICANTS			
<b>Waste Class:</b>		263			
<b>Waste Class Desc:</b>		ORGANIC LABORATORY CHEMICALS			
<a href="#">40</a>	6 of 7	NW/197.1	78.9 / 0.69	OTTAWA-CARLETON DISTRICT SCHOOL BOARD	GEN

Map Key	Number of Records	Direction/ Distance (m)	Elev/Diff (m)	Site	DB
				<b>BORDEN HIGH SCHOOL 515 CAMBRIDGE STREET SOUTH OTTAWA ON K1S 4H9</b>	
<b>Generator No:</b>	ON0375202			<b>Status:</b>	
<b>SIC Code:</b>	8511			<b>Co Admin:</b>	
<b>SIC Description:</b>	ELEMT./SECON. EDUC.			<b>Choice of Contact:</b>	
<b>Approval Years:</b>	98,99,00,02,03,04			<b>Phone No Admin:</b>	
<b>PO Box No:</b>				<b>Contam. Facility:</b>	
<b>Country:</b>				<b>MHSW Facility:</b>	
<b><u>Detail(s)</u></b>					
<b>Waste Class:</b>	252				
<b>Waste Class Desc:</b>	WASTE OILS & LUBRICANTS				
<b>Waste Class:</b>	148				
<b>Waste Class Desc:</b>	INORGANIC LABORATORY CHEMICALS				
<b>Waste Class:</b>	263				
<b>Waste Class Desc:</b>	ORGANIC LABORATORY CHEMICALS				
<a href="#">40</a>	7 of 7	<b>NW/197.1</b>	<b>78.9 / 0.69</b>	<b>Goodex Equipment Rental Ltd 515 Cambridge St. Ottawa ON</b>	<b>GEN</b>
<b>Generator No:</b>	ON4691226			<b>Status:</b>	
<b>SIC Code:</b>				<b>Co Admin:</b>	
<b>SIC Description:</b>				<b>Choice of Contact:</b>	
<b>Approval Years:</b>	03,04			<b>Phone No Admin:</b>	
<b>PO Box No:</b>				<b>Contam. Facility:</b>	
<b>Country:</b>				<b>MHSW Facility:</b>	
<a href="#">41</a>	1 of 1	<b>ESE/202.3</b>	<b>73.2 / -5.00</b>	<b>407 3rd AVENUE OTTAWA ON</b>	<b>HINC</b>
<b>External File Num:</b>	FS INC 0811-06976				
<b>Fuel Occurrence Type:</b>	Pipeline Strike				
<b>Date of Occurrence:</b>	10/31/2008				
<b>Fuel Type Involved:</b>	Natural Gas				
<b>Status Desc:</b>	Completed - Causal Analysis(End)				
<b>Job Type Desc:</b>	Incident/Near-Miss Occurrence (FS)				
<b>Oper. Type Involved:</b>	Construction Site (pipeline strike)				
<b>Service Interruptions:</b>	No				
<b>Property Damage:</b>	Yes				
<b>Fuel Life Cycle Stage:</b>	Transmission, Distribution and Transportation				
<b>Root Cause:</b>	Root Cause: Equipment/Material/Component:No Procedures:Yes Maintenance:No Design:No Training:No Management:Yes Human Factors:Yes				
<b>Reported Details:</b>					
<b>Fuel Category:</b>	Gaseous Fuel				
<b>Occurrence Type:</b>	Incident				
<b>Affiliation:</b>	Industry Stakeholder (Licensee/Registration/Certificate Holder, Facility Owner, etc.)				
<b>County Name:</b>	Ottawa				
<b>Approx. Quant. Rel:</b>					
<b>Nearby body of water:</b>					
<b>Enter Drainage Syst.:</b>					
<b>Approx. Quant. Unit:</b>					
<b>Environmental Impact:</b>					
<a href="#">42</a>	1 of 2	<b>ENE/202.6</b>	<b>74.9 / -3.26</b>	<b>OTTAWA-CARLETON DISTRICT SCHOOL BOARD Health and Safety GLEBE COLLEGIATE INSTITUTE 212 GLEBE</b>	<b>GEN</b>

<b>Map Key</b>	<b>Number of Records</b>	<b>Direction/ Distance (m)</b>	<b>Elev/Diff (m)</b>	<b>Site</b>	<b>DB</b>
				<b>AVENUE OTTAWA ON K1S 2C9</b>	
<b>Generator No:</b>	ON0375210			<b>Status:</b>	Registered
<b>SIC Code:</b>				<b>Co Admin:</b>	
<b>SIC Description:</b>				<b>Choice of Contact:</b>	
<b>Approval Years:</b>	As of Jul 2020			<b>Phone No Admin:</b>	
<b>PO Box No:</b>				<b>Contam. Facility:</b>	
<b>Country:</b>	Canada			<b>MHSW Facility:</b>	

**Detail(s)**

<b>Waste Class:</b>	331 I
<b>Waste Class Desc:</b>	Waste compressed gases including cylinders
<b>Waste Class:</b>	148 B
<b>Waste Class Desc:</b>	Misc. wastes and inorganic chemicals
<b>Waste Class:</b>	145 I
<b>Waste Class Desc:</b>	Wastes from the use of pigments, coatings and paints
<b>Waste Class:</b>	148 A
<b>Waste Class Desc:</b>	Misc. wastes and inorganic chemicals
<b>Waste Class:</b>	213 I
<b>Waste Class Desc:</b>	Petroleum distillates
<b>Waste Class:</b>	145 T
<b>Waste Class Desc:</b>	Wastes from the use of pigments, coatings and paints
<b>Waste Class:</b>	263 C
<b>Waste Class Desc:</b>	Misc. waste organic chemicals
<b>Waste Class:</b>	122 C
<b>Waste Class Desc:</b>	Alkaline slutions - containing other metals and non-metals (not cyanide)
<b>Waste Class:</b>	212 H
<b>Waste Class Desc:</b>	Aliphatic solvents and residues
<b>Waste Class:</b>	148 C
<b>Waste Class Desc:</b>	Misc. wastes and inorganic chemicals
<b>Waste Class:</b>	121 C
<b>Waste Class Desc:</b>	Alkaline slutions - containing heavy metals
<b>Waste Class:</b>	113 C
<b>Waste Class Desc:</b>	Acid solutions - containing other metals and non-metals
<b>Waste Class:</b>	146 T
<b>Waste Class Desc:</b>	Other specified inorganic sludges, slurries or solids
<b>Waste Class:</b>	148 I
<b>Waste Class Desc:</b>	Misc. wastes and inorganic chemicals
<b>Waste Class:</b>	212 B
<b>Waste Class Desc:</b>	Aliphatic solvents and residues
<b>Waste Class:</b>	263 I
<b>Waste Class Desc:</b>	Misc. waste organic chemicals
<b>Waste Class:</b>	112 C
<b>Waste Class Desc:</b>	Acid solutions - containing heavy metals
<b>Waste Class:</b>	148 R
<b>Waste Class Desc:</b>	Misc. wastes and inorganic chemicals

<i>Map Key</i>	<i>Number of Records</i>	<i>Direction/ Distance (m)</i>	<i>Elev/Diff (m)</i>	<i>Site</i>	<i>DB</i>
<b>Waste Class:</b>		264 T			
<b>Waste Class Desc:</b>		Photoprocessing wastes			
<b>Waste Class:</b>		263 B			
<b>Waste Class Desc:</b>		Misc. waste organic chemicals			
<b>Waste Class:</b>		212 L			
<b>Waste Class Desc:</b>		Aliphatic solvents and residues			
<a href="#">42</a>	2 of 2	<b>ENE/202.6</b>	<b>74.9 / -3.26</b>	<b>OTTAWA-CARLETON DISTRICT SCHOOL BOARD Health and Safety GLEBE COLLEGIATE INSTITUTE 212 GLEBE AVENUE OTTAWA ON K1S 2C9</b>	<b>GEN</b>
<b>Generator No:</b>	ON0375210			<b>Status:</b>	Registered
<b>SIC Code:</b>				<b>Co Admin:</b>	
<b>SIC Description:</b>				<b>Choice of Contact:</b>	
<b>Approval Years:</b>	As of Nov 2021			<b>Phone No Admin:</b>	
<b>PO Box No:</b>				<b>Contam. Facility:</b>	
<b>Country:</b>	Canada			<b>MHSW Facility:</b>	
<b><u>Detail(s)</u></b>					
<b>Waste Class:</b>		148 A			
<b>Waste Class Desc:</b>		Misc. wastes and inorganic chemicals			
<b>Waste Class:</b>		121 C			
<b>Waste Class Desc:</b>		Alkaline slutions - containing heavy metals			
<b>Waste Class:</b>		122 C			
<b>Waste Class Desc:</b>		Alkaline slutions - containing other metals and non-metals (not cyanide)			
<b>Waste Class:</b>		263 I			
<b>Waste Class Desc:</b>		Misc. waste organic chemicals			
<b>Waste Class:</b>		112 C			
<b>Waste Class Desc:</b>		Acid solutions - containing heavy metals			
<b>Waste Class:</b>		212 H			
<b>Waste Class Desc:</b>		Aliphatic solvents and residues			
<b>Waste Class:</b>		148 B			
<b>Waste Class Desc:</b>		Misc. wastes and inorganic chemicals			
<b>Waste Class:</b>		212 L			
<b>Waste Class Desc:</b>		Aliphatic solvents and residues			
<b>Waste Class:</b>		213 I			
<b>Waste Class Desc:</b>		Petroleum distillates			
<b>Waste Class:</b>		331 I			
<b>Waste Class Desc:</b>		Waste compressed gases including cylinders			
<b>Waste Class:</b>		148 R			
<b>Waste Class Desc:</b>		Misc. wastes and inorganic chemicals			
<b>Waste Class:</b>		145 I			
<b>Waste Class Desc:</b>		Wastes from the use of pigments, coatings and paints			
<b>Waste Class:</b>		146 T			
<b>Waste Class Desc:</b>		Other specified inorganic sludges, slurries or solids			

<i>Map Key</i>	<i>Number of Records</i>	<i>Direction/ Distance (m)</i>	<i>Elev/Diff (m)</i>	<i>Site</i>	<i>DB</i>
<i>Waste Class:</i>		212 B			
<i>Waste Class Desc:</i>		Aliphatic solvents and residues			
<i>Waste Class:</i>		148 C			
<i>Waste Class Desc:</i>		Misc. wastes and inorganic chemicals			
<i>Waste Class:</i>		263 C			
<i>Waste Class Desc:</i>		Misc. waste organic chemicals			
<i>Waste Class:</i>		148 I			
<i>Waste Class Desc:</i>		Misc. wastes and inorganic chemicals			
<i>Waste Class:</i>		263 B			
<i>Waste Class Desc:</i>		Misc. waste organic chemicals			
<i>Waste Class:</i>		145 T			
<i>Waste Class Desc:</i>		Wastes from the use of pigments, coatings and paints			
<i>Waste Class:</i>		264 T			
<i>Waste Class Desc:</i>		Photoprocessing wastes			
<i>Waste Class:</i>		113 C			
<i>Waste Class Desc:</i>		Acid solutions - containing other metals and non-metals			

<a href="#">43</a>	1 of 1	N/213.1	78.0 / -0.18	Hydro-Ottawa 272 Powell Street Ottawa ON K1S 2A5	SPL
<i>Ref No:</i>	4110-5NDTNA			<i>Discharger Report:</i>	
<i>Site No:</i>				<i>Material Group:</i>	Waste
<i>Incident Dt:</i>	6/10/2003			<i>Health/Env Conseq:</i>	
<i>Year:</i>				<i>Client Type:</i>	
<i>Incident Cause:</i>				<i>Sector Type:</i>	Transformer
<i>Incident Event:</i>				<i>Agency Involved:</i>	
<i>Contaminant Code:</i>	43			<i>Nearest Watercourse:</i>	
<i>Contaminant Name:</i>	NON-HAZARDOUS SOLID (N.O.S.)			<i>Site Address:</i>	
<i>Contaminant Limit 1:</i>				<i>Site District Office:</i>	Ottawa
<i>Contam Limit Freq 1:</i>				<i>Site Postal Code:</i>	
<i>Contaminant UN No 1:</i>				<i>Site Region:</i>	Eastern
<i>Environment Impact:</i>	Not Anticipated			<i>Site Municipality:</i>	Ottawa
<i>Nature of Impact:</i>	Soil Contamination			<i>Site Lot:</i>	
<i>Receiving Medium:</i>	Land			<i>Site Conc:</i>	
<i>Receiving Env:</i>				<i>Northing:</i>	
<i>MOE Response:</i>				<i>Easting:</i>	
<i>Dt MOE Arvl on Scn:</i>				<i>Site Geo Ref Accu:</i>	
<i>MOE Reported Dt:</i>	6/10/2003			<i>Site Map Datum:</i>	
<i>Dt Document Closed:</i>				<i>SAC Action Class:</i>	Spills
<i>Incident Reason:</i>				<i>Source Type:</i>	
<i>Site Name:</i>	TRANSFORMER LEAK SITE, REAR YARD<UNOFFICIAL>				
<i>Site County/District:</i>					
<i>Site Geo Ref Meth:</i>					
<i>Incident Summary:</i>	Unknown amt transformer oil to ground. Cleaning.				
<i>Contaminant Qty:</i>	other - see incident description				

<a href="#">44</a>	1 of 1	WNW/218.0	79.8 / 1.66	7 Maclean Street Ottawa ON K1S 3E8	EHS
<i>Order No:</i>	20190717178			<i>Nearest Intersection:</i>	
<i>Status:</i>	C			<i>Municipality:</i>	
<i>Report Type:</i>	Standard Express Report			<i>Client Prov/State:</i>	ON
<i>Report Date:</i>	17-JUL-19			<i>Search Radius (km):</i>	.25
<i>Date Received:</i>	17-JUL-19			<i>X:</i>	-75.7021427
<i>Previous Site Name:</i>				<i>Y:</i>	45.4014669

Map Key	Number of Records	Direction/ Distance (m)	Elev/Diff (m)	Site	DB
<b>Lot/Building Size:</b>					
<b>Additional Info Ordered:</b>		Fire Insur. Maps and/or Site Plans; Title Searches; City Directory; Aerial Photos			
<a href="#">45</a>	1 of 1	ESE/229.2	73.6 / -4.61	399 3rd AVENUE OTTAWA ON	HINC
<b>External File Num:</b>		FS INC 0810-06016			
<b>Fuel Occurrence Type:</b>		Pipeline Strike			
<b>Date of Occurrence:</b>		9/26/2008			
<b>Fuel Type Involved:</b>		Natural Gas			
<b>Status Desc:</b>		Completed - Causal Analysis(End)			
<b>Job Type Desc:</b>		Incident/Near-Miss Occurrence (FS)			
<b>Oper. Type Involved:</b>		Construction Site (pipeline strike)			
<b>Service Interruptions:</b>		Yes			
<b>Property Damage:</b>		No			
<b>Fuel Life Cycle Stage:</b>		Transmission, Distribution and Transportation			
<b>Root Cause:</b>		Root Cause: Equipment/Material/Component:No Procedures:Yes Maintenance:No Design:No Training:No Management:No Human Factors:No			
<b>Reported Details:</b>					
<b>Fuel Category:</b>		Gaseous Fuel			
<b>Occurrence Type:</b>		Incident			
<b>Affiliation:</b>		Industry Stakeholder (Licensee/Registration/Certificate Holder, Facility Owner, etc.)			
<b>County Name:</b>		Ottawa			
<b>Approx. Quant. Rel:</b>					
<b>Nearby body of water:</b>					
<b>Enter Drainage Syst.:</b>					
<b>Approx. Quant. Unit:</b>					
<b>Environmental Impact:</b>					
<a href="#">46</a>	1 of 1	WSW/229.9	70.9 / -7.31	ENBRIDGE GAS INC 7 DOWS LAKE RD.,OTTAWA,ON,K1S 4K9,CA ON	PINC
<b>Incident Id:</b>					
<b>Incident No:</b>		2844734			
<b>Incident Reported Dt:</b>		5/6/2020			
<b>Type:</b>		FS-Pipeline Incident			
<b>Status Code:</b>					
<b>Tank Status:</b>		Non Mandated			
<b>Task No:</b>					
<b>Spills Action Centre:</b>					
<b>Fuel Type:</b>					
<b>Fuel Occurrence Tp:</b>					
<b>Date of Occurrence:</b>					
<b>Occurrence Start Dt:</b>					
<b>Depth:</b>					
<b>Customer Acct Name:</b>		ENBRIDGE GAS INC			
<b>Incident Address:</b>		7 DOWS LAKE RD.,OTTAWA,ON,K1S 4K9,CA			
<b>Operation Type:</b>					
<b>Pipeline Type:</b>					
<b>Regulator Type:</b>					
<b>Summary:</b>					
<b>Reported By:</b>					
<b>Affiliation:</b>					
<b>Occurrence Desc:</b>					
<b>Damage Reason:</b>					
<b>Notes:</b>					
<a href="#">47</a>	1 of 3	WNW/230.3	80.9 / 2.75	SCAFFOLD-FAST INC. 385 BELL ST S	SCT

Map Key	Number of Records	Direction/ Distance (m)	Elev/Diff (m)	Site	DB
<b>OTTAWA ON K1S 4K3</b>					
<b>Established:</b>		1957			
<b>Plant Size (ft²):</b>		0			
<b>Employment:</b>		13			
<b>--Details--</b>					
<b>Description:</b>		CONSTRUCTION & MINING (EXCEPT PETROLEUM) MACHINERY			
<b>SIC/NAICS Code:</b>		5082			
<b>Description:</b>		INDUSTRIAL MACHINERY & EQUIPMENT			
<b>SIC/NAICS Code:</b>		5084			
<a href="#">47</a>	2 of 3	WNW/230.3	80.9 / 2.75	Canci Homes Corporation Inc. 385 Bell Street Ottawa ON	CA
<b>Certificate #:</b>		4415-5VKLDD			
<b>Application Year:</b>		2004			
<b>Issue Date:</b>		1/26/2004			
<b>Approval Type:</b>		Municipal and Private Sewage Works			
<b>Status:</b>		Approved			
<b>Application Type:</b>					
<b>Client Name:</b>					
<b>Client Address:</b>					
<b>Client City:</b>					
<b>Client Postal Code:</b>					
<b>Project Description:</b>					
<b>Contaminants:</b>					
<b>Emission Control:</b>					
<a href="#">47</a>	3 of 3	WNW/230.3	80.9 / 2.75	Canci Homes Corporation Inc. 385 Bell Street Ottawa ON K4C 1C1	ECA
<b>Approval No:</b>		4415-5VKLDD		<b>MOE District:</b>	Ottawa
<b>Approval Date:</b>		2004-01-26		<b>City:</b>	
<b>Status:</b>		Approved		<b>Longitude:</b>	-75.70239
<b>Record Type:</b>		ECA		<b>Latitude:</b>	45.40136
<b>Link Source:</b>		IDS		<b>Geometry X:</b>	
<b>SWP Area Name:</b>		Rideau Valley		<b>Geometry Y:</b>	
<b>Approval Type:</b>		ECA-MUNICIPAL AND PRIVATE SEWAGE WORKS			
<b>Project Type:</b>		MUNICIPAL AND PRIVATE SEWAGE WORKS			
<b>Business Name:</b>		Canci Homes Corporation Inc.			
<b>Address:</b>		385 Bell Street			
<b>Full Address:</b>					
<b>Full PDF Link:</b>		<a href="https://www.accessenvironment.ene.gov.on.ca/instruments/3601-5SQKL9-14.pdf">https://www.accessenvironment.ene.gov.on.ca/instruments/3601-5SQKL9-14.pdf</a>			
<b>PDF Site Location:</b>					
<a href="#">48</a>	1 of 1	SE/231.8	71.9 / -6.25	418 3rd AVENUE OTTAWA ON	HINC
<b>External File Num:</b>		FS INC 0810-06546			
<b>Fuel Occurrence Type:</b>		Pipeline Strike			
<b>Date of Occurrence:</b>		10/22/2008			
<b>Fuel Type Involved:</b>		Natural Gas			
<b>Status Desc:</b>		Completed - Causal Analysis(End)			
<b>Job Type Desc:</b>		Incident/Near-Miss Occurrence (FS)			
<b>Oper. Type Involved:</b>		Construction Site (pipeline strike)			

Map Key	Number of Records	Direction/ Distance (m)	Elev/Diff (m)	Site	DB
<b>Service Interruptions:</b> Yes <b>Property Damage:</b> Yes <b>Fuel Life Cycle Stage:</b> Transmission, Distribution and Transportation <b>Root Cause:</b> Root Cause: Equipment/Material/Component:No Procedures:No Maintenance:No Design:No Training:No Management:Yes Human Factors:Yes <b>Reported Details:</b> <b>Fuel Category:</b> Gaseous Fuel <b>Occurrence Type:</b> Incident <b>Affiliation:</b> Industry Stakeholder (Licensee/Registration/Certificate Holder, Facility Owner, etc.) <b>County Name:</b> Ottawa <b>Approx. Quant. Rel:</b> <b>Nearby body of water:</b> <b>Enter Drainage Syst.:</b> <b>Approx. Quant. Unit:</b> <b>Environmental Impact:</b>					
<a href="#">49</a>	1 of 1	WNW/234.8	80.9 / 2.75	385 Bell Street South Ottawa ON K1S 4K3	EHS
<b>Order No:</b> 20191204101 <b>Status:</b> C <b>Report Type:</b> Standard Report <b>Report Date:</b> 09-DEC-19 <b>Date Received:</b> 04-DEC-19 <b>Previous Site Name:</b> <b>Lot/Building Size:</b> 8276 sq ft <b>Additional Info Ordered:</b> <b>Nearest Intersection:</b> <b>Municipality:</b> <b>Client Prov/State:</b> ON <b>Search Radius (km):</b> .25 <b>X:</b> -75.70246 <b>Y:</b> 45.401353					
<a href="#">50</a>	1 of 1	WNW/240.0	80.2 / 2.03	PUC POLE TRANSFORMER OPPOSITE 326 POWELL STREET. OTTAWA CITY ON K1S 2A8	SPL
<b>Ref No:</b> 4411 <b>Site No:</b> <b>Incident Dt:</b> 5/29/1988 <b>Year:</b> <b>Incident Cause:</b> OTHER TRANSPORTATION ACCIDENT <b>Incident Event:</b> <b>Contaminant Code:</b> <b>Contaminant Name:</b> <b>Contaminant Limit 1:</b> <b>Contam Limit Freq 1:</b> <b>Contaminant UN No 1:</b> <b>Environment Impact:</b> <b>Nature of Impact:</b> <b>Receiving Medium:</b> LAND <b>Receiving Env:</b> <b>MOE Response:</b> <b>Dt MOE Arvl on Scn:</b> <b>MOE Reported Dt:</b> 5/29/1988 <b>Dt Document Closed:</b> <b>Incident Reason:</b> UNKNOWN <b>Site Name:</b> <b>Site County/District:</b> <b>Site Geo Ref Meth:</b> <b>Incident Summary:</b> OTTAWA HYDRO-53 L OF TRANSFORMER OIL (CHLORIN-OIL TEST NEGATIVE)TO GRND <b>Contaminant Qty:</b> <b>Discharger Report:</b> <b>Material Group:</b> <b>Health/Env Conseq:</b> <b>Client Type:</b> <b>Sector Type:</b> <b>Agency Involved:</b> <b>Nearest Watercourse:</b> <b>Site Address:</b> <b>Site District Office:</b> <b>Site Postal Code:</b> <b>Site Region:</b> <b>Site Municipality:</b> 20101 <b>Site Lot:</b> <b>Site Conc:</b> <b>Northing:</b> <b>Easting:</b> <b>Site Geo Ref Accu:</b> <b>Site Map Datum:</b> <b>SAC Action Class:</b> <b>Source Type:</b>					

Map Key	Number of Records	Direction/ Distance (m)	Elev/Diff (m)	Site	DB
<u>51</u>	1 of 1	NW/244.6	78.9 / 0.74	ON	BORE
<b>Borehole ID:</b>	613104			<b>Inclin FLG:</b>	No
<b>OGF ID:</b>	215514408			<b>SP Status:</b>	Initial Entry
<b>Status:</b>				<b>Surv Elev:</b>	No
<b>Type:</b>	Borehole			<b>Piezometer:</b>	No
<b>Use:</b>				<b>Primary Name:</b>	
<b>Completion Date:</b>	JUN-1971			<b>Municipality:</b>	
<b>Static Water Level:</b>				<b>Lot:</b>	
<b>Primary Water Use:</b>				<b>Township:</b>	
<b>Sec. Water Use:</b>				<b>Latitude DD:</b>	45.402487
<b>Total Depth m:</b>	4.4			<b>Longitude DD:</b>	-75.701102
<b>Depth Ref:</b>	Ground Surface			<b>UTM Zone:</b>	18
<b>Depth Elev:</b>				<b>Easting:</b>	445131
<b>Drill Method:</b>				<b>Northing:</b>	5027902
<b>Orig Ground Elev m:</b>	74.1			<b>Location Accuracy:</b>	
<b>Elev Reliabil Note:</b>				<b>Accuracy:</b>	Not Applicable
<b>DEM Ground Elev m:</b>	74.3				
<b>Concession:</b>					
<b>Location D:</b>					
<b>Survey D:</b>					
<b>Comments:</b>					
<b><u>Borehole Geology Stratum</u></b>					
<b>Geology Stratum ID:</b>	218393732			<b>Mat Consistency:</b>	Dense
<b>Top Depth:</b>	1.2			<b>Material Moisture:</b>	
<b>Bottom Depth:</b>	2			<b>Material Texture:</b>	
<b>Material Color:</b>				<b>Non Geo Mat Type:</b>	
<b>Material 1:</b>	Unknown			<b>Geologic Formation:</b>	
<b>Material 2:</b>	Till			<b>Geologic Group:</b>	
<b>Material 3:</b>	Sand			<b>Geologic Period:</b>	
<b>Material 4:</b>				<b>Depositional Gen:</b>	
<b>Gsc Material Description:</b>					
<b>Stratum Description:</b>	UNSPECIFIED. DENSE.				
<b>Geology Stratum ID:</b>	218393731			<b>Mat Consistency:</b>	Dense
<b>Top Depth:</b>	.8			<b>Material Moisture:</b>	
<b>Bottom Depth:</b>	1.2			<b>Material Texture:</b>	
<b>Material Color:</b>				<b>Non Geo Mat Type:</b>	
<b>Material 1:</b>	Unknown			<b>Geologic Formation:</b>	
<b>Material 2:</b>	Till			<b>Geologic Group:</b>	
<b>Material 3:</b>				<b>Geologic Period:</b>	
<b>Material 4:</b>				<b>Depositional Gen:</b>	
<b>Gsc Material Description:</b>					
<b>Stratum Description:</b>	UNSPECIFIED. DENSE.				
<b>Geology Stratum ID:</b>	218393733			<b>Mat Consistency:</b>	
<b>Top Depth:</b>	2			<b>Material Moisture:</b>	
<b>Bottom Depth:</b>	2.9			<b>Material Texture:</b>	
<b>Material Color:</b>				<b>Non Geo Mat Type:</b>	
<b>Material 1:</b>	Bedrock			<b>Geologic Formation:</b>	
<b>Material 2:</b>	Limestone			<b>Geologic Group:</b>	
<b>Material 3:</b>				<b>Geologic Period:</b>	
<b>Material 4:</b>				<b>Depositional Gen:</b>	
<b>Gsc Material Description:</b>					
<b>Stratum Description:</b>	BEDROCK.				
<b>Geology Stratum ID:</b>	218393734			<b>Mat Consistency:</b>	
<b>Top Depth:</b>	2.9			<b>Material Moisture:</b>	
<b>Bottom Depth:</b>	4.4			<b>Material Texture:</b>	
<b>Material Color:</b>				<b>Non Geo Mat Type:</b>	
<b>Material 1:</b>	Bedrock			<b>Geologic Formation:</b>	
<b>Material 2:</b>	Limestone			<b>Geologic Group:</b>	

Map Key	Number of Records	Direction/ Distance (m)	Elev/Diff (m)	Site	DB
<b>Material 3:</b> <b>Material 4:</b> <b>Gsc Material Description:</b> <b>Stratum Description:</b>		BEDROCK. 00000 028 00025 020 00040 010 00000004000250130004004422 00025 011 **Note: Many records provided by the department have a truncated [Stratum Description] field.		<b>Geologic Period:</b> <b>Depositional Gen:</b>	
<b>Geology Stratum ID:</b> 218393730 <b>Top Depth:</b> 0 <b>Bottom Depth:</b> .8 <b>Material Color:</b> <b>Material 1:</b> <b>Material 2:</b> Gravel <b>Material 3:</b> Silt <b>Material 4:</b> Clay <b>Gsc Material Description:</b> <b>Stratum Description:</b> ARTIFICIAL.				<b>Mat Consistency:</b> <b>Material Moisture:</b> <b>Material Texture:</b> <b>Non Geo Mat Type:</b> <b>Geologic Formation:</b> <b>Geologic Group:</b> <b>Geologic Period:</b> <b>Depositional Gen:</b>	
<b>Source</b>					
<b>Source Type:</b> Data Survey <b>Source Orig:</b> Geological Survey of Canada <b>Source Date:</b> 1956-1972 <b>Confidence:</b> H <b>Observatio:</b> <b>Source Name:</b> Urban Geology Automated Information System (UGAIS) <b>Source Details:</b> File: OTTAWA2.txt RecordID: 056120 NTS_Sheet: 31G05G <b>Confiden 1:</b> Logged by professional. Exact and complete description of material and properties.		<b>Source Appl:</b> Spatial/Tabular <b>Source Iden:</b> 1 <b>Scale or Res:</b> Varies <b>Horizontal:</b> NAD27 <b>Verticalda:</b> Mean Average Sea Level			
<b>Source List</b>					
<b>Source Identifier:</b> 1 <b>Source Type:</b> Data Survey <b>Source Date:</b> 1956-1972 <b>Scale or Resolution:</b> Varies <b>Source Name:</b> Urban Geology Automated Information System (UGAIS) <b>Source Originators:</b> Geological Survey of Canada		<b>Horizontal Datum:</b> NAD27 <b>Vertical Datum:</b> Mean Average Sea Level <b>Projection Name:</b> Universal Transverse Mercator			
<u>52</u>	1 of 1	NW/245.3	78.9 / 0.70	315 Powell Avenue<UNOFFICIAL> Ottawa ON	SPL
<b>Ref No:</b> 1740-887H2U <b>Site No:</b> <b>Incident Dt:</b> <b>Year:</b> <b>Incident Cause:</b> Pipe Or Hose Leak <b>Incident Event:</b> <b>Contaminant Code:</b> 15 <b>Contaminant Name:</b> HYDRAULIC OIL <b>Contaminant Limit 1:</b> <b>Contam Limit Freq 1:</b> <b>Contaminant UN No 1:</b> <b>Environment Impact:</b> Not Anticipated <b>Nature of Impact:</b> Surface Water Pollution <b>Receiving Medium:</b> <b>Receiving Env:</b> <b>MOE Response:</b> No Field Response <b>Dt MOE Arvl on Scn:</b> <b>MOE Reported Dt:</b> 8/10/2010 <b>Dt Document Closed:</b> 9/23/2010 <b>Incident Reason:</b> Equipment Failure <b>Site Name:</b> 315 Powell Avenue<UNOFFICIAL> <b>Site County/District:</b> <b>Site Geo Ref Meth:</b>		<b>Discharger Report:</b> <b>Material Group:</b> <b>Health/Env Conseq:</b> <b>Client Type:</b> <b>Sector Type:</b> Motor Vehicle <b>Agency Involved:</b> <b>Nearest Watercourse:</b> <b>Site Address:</b> <b>Site District Office:</b> <b>Site Postal Code:</b> <b>Site Region:</b> <b>Site Municipality:</b> <b>Site Lot:</b> <b>Site Conc:</b> <b>Northing:</b> <b>Easting:</b> <b>Site Geo Ref Accu:</b> <b>Site Map Datum:</b> <b>SAC Action Class:</b> Land Spills <b>Source Type:</b>			

<i>Map Key</i>	<i>Number of Records</i>	<i>Direction/ Distance (m)</i>	<i>Elev/Diff (m)</i>	<i>Site</i>	<i>DB</i>
<i>Incident Summary:</i>		Hydraulic oil spill to 315 Powell Avenue.			
<i>Contaminant Qty:</i>		30 L			

# Unplottable Summary

Total: **60** Unplottable sites

DB	Company Name/Site Name	Address	City	Postal
CA	OTTAWA CITY	BELL ST./CAMBRIDGE ST.	OTTAWA CITY ON	
CA	L.SIPOLINS	SOUTH OF CARLING AVE.	OTTAWA CITY ON	
CA	Ward 14 (Somerset)	Bell Street, Cambridge Street & Raymond Street	Ottawa ON	
CA	Ward 14 (Somerset)	Bell Street, Cambridge Street & Raymond Street	Ottawa ON	
CA	Taggart Residential Developments Ltd.		Ottawa ON	
CA	City of Ottawa	Chrysler Street from First Avenue to Fifth Avenue and Fourth Avenue from Bronson	Ottawa ON	
CA	Taggart Construction Limited	Mobile Facility	Ottawa ON	
CA	Taggart Residential Developments Ltd.		Ottawa ON	
CA	Taggart Residential Developments Ltd.		Ottawa ON	
CA	City of Ottawa	Carling Avenue (Road allowance)	Ottawa ON	
CA	Taggart Residential Developments Ltd.		Ottawa ON	
CA	Canada Lands Company CLC Limited		Ottawa ON	
CA	Taggart Residential Developments Ltd.		Ottawa ON	
CA	City of Ottawa	Carling Ave	Ottawa ON	
CA	R.M. OF OTTAWA-CARLETON	THIRD AVE./FOURTH AVE.	OTTAWA CITY ON	
CA	OTTAWA CITY	CAMBRIDGE STREET	OTTAWA CITY ON	
CONV	Taggart Construction Limited		Ottawa ON	
EBR	Taggart Construction Limited	Mobile Facility Ottawa Ontario Ottawa	ON	

ECA	City of Ottawa	Bronson Ave between Laurier Ave and Arlington Ave, and Gladstone Ave between Cambridge St and Bronson Ave	Ottawa ON	K2G 6J8
ECA	City of Ottawa	First Ave (from Bronson Avenue to Percy Street)	Ottawa ON	K2G 6J8
ECA	The Corporation of the City of Ottawa	Bronson Ave	Ottawa ON	K2G 6J8
ECA	Taggart Miller Environmental Services Inc.		Ottawa ON	K2P 1P9
ECA	Taggart Aggregates Ltd.	Mobile Facility	Ottawa ON	K1V 8Y3
ECA	Taggart Miller Environmental Services Inc.		Ottawa ON	K2P 1P9
ECA	City of Ottawa	Carling Ave	Ottawa ON	K2G 6J8
ECA	Taggart Construction Limited	Mobile Facility	Ottawa ON	K1V 8Y3
ECA	Canada Lands Company CLC Limited		Ottawa ON	K1P 5L4
ECA	City of Ottawa	Carling Ave	Ottawa ON	K2G 6J8
ECA	Taggart Commercial Developments Ltd.		Ottawa ON	K2P 1P9
ECA	Canada Lands Company CLC Limited		Ottawa ON	K1P 5L4
EHS		Carling Ave N Of, Grandview Rd	Ottawa ON	
EHS		Carling Ave N of Grandview Dr W	Ottawa ON	
GEN	City of Ottawa	Bronson Avenue between Arlington - Laurier W	Ottawa ON	
GEN	GVT OF CAN-HEALTH&WELFARE CAN.MED. 16-303	SER.BR,UNIT#25,RM B-16, CARLING AVE. K.W. NEATBY BLDG., C/O 301 ELGIN ST.	OTTAWA ON	K1A 0L3
GEN	City of Ottawa	Bronson Avenue between Arlington - Laurier W	Ottawa ON	
GEN	Kiewit Eurovia Vinci	Lincoln Fields Station Carling Avenue	Ottawa ON	K1H 1E1
SPL	Kiewit Eurovia Vinci	Carling Ave	Ottawa ON	
SPL	LECLAIR FUELS LTD.	BRONSON AVENUE TANK TRUCK (CARGO)	OTTAWA CITY ON	
SPL	TAGGART SERVICES	TRAILER IN YARD TRANSPORT TRUCK (CARGO)	OTTAWA CITY ON	

SPL	FIRST FUEL	TANK TRUCK (CARGO)	OTTAWA CITY ON	
SPL	HOTEL/MOTEL	CARLING AVENUE (N.O.S.)	OTTAWA CITY ON	
SPL	CONSTRUCTION COMPANY	BRONSON AVENUE AT RIDEAU RIVER.	OTTAWA CITY ON	
SPL		RIDEAU RIVER, AT BRONSON AVE NEAR \	OTTAWA CITY ON	
SPL	O.C. TRANSPOR	ON CARLING AVE. IN BETWEEN PARKDALE & HOLLAND ST. OTTAWA SITE 1500 ST. LAURENT BOULEVARD	OTTAWA CITY ON	
SPL	City of Ottawa	Exit onto Bronson Ave	Ottawa ON	
SPL	Industry Canada - Communications Research Centre	Carling Avenue (Between Moody and March Road)	Ottawa ON	
SPL	Ottawa Hydro <UNOFFICIAL>	ON BELL ST. E. OF WESTRIDGE DR. ACROSS FROM LOT 173 IN STITTSVILLE <UNOFFICIAL>	Ottawa ON	
SPL	City of Ottawa	CARLING AVE., IN FRONT OF WESTGATE SHOPPING CENTRE<UNOFFICIAL>	Ottawa ON	
SPL		Graham Creek outfall near Carling Av. <UNOFFICIAL>	Ottawa ON	
SPL		Carling Ave near Woodroffe CARLING AVE<UNOFFICIAL>	Ottawa ON	
SPL		Carling Ave W @ Britannia	Ottawa ON	
SPL		Bronson Ave	Ottawa ON	
SPL	Taggart Aggregates Ltd.		Ottawa ON	
SPL	Taggart Construction Limited		Ottawa ON	
SPL	Enbridge Gas Distribution Inc.	Bronson Avenue near Fourth Ave.	Ottawa ON	
SPL		Carling Ave, EB and Melrose (centre of intersection)	Ottawa ON	
SPL	OC TRANSPOR	CARLING AVE. BETWEEN COLE AVE. & MAITLAND AVE. MOTOR VEHICLE (OPERATING FLUID)	OTTAWA CITY ON	
SPL	NATIONAL DEFENCE	SHERLY'S BAY (PROPERTY) OFF CARLING AVE. FUEL STORAGE TANK	OTTAWA CITY ON	
SPL	OTTAWA TRANSIT	CARLING AVENUE BUS	OTTAWA ON	
WDS	Taggart Miller Environmental Services Inc.		Ottawa ON	K2P 1P9

# Unplottable Report

---

**Site:** OTTAWA CITY  
BELL ST./CAMBRIDGE ST. OTTAWA CITY ON

**Database:**  
CA

**Certificate #:** 3-0344-96-  
**Application Year:** 96  
**Issue Date:** 5/16/1996  
**Approval Type:** Municipal sewage  
**Status:** Approved  
**Application Type:**  
**Client Name:**  
**Client Address:**  
**Client City:**  
**Client Postal Code:**  
**Project Description:**  
**Contaminants:**  
**Emission Control:**

---

**Site:** L.SIPOLINS  
SOUTH OF CARLING AVE. OTTAWA CITY ON

**Database:**  
CA

**Certificate #:** 7-1008-85-006  
**Application Year:** 85  
**Issue Date:** 11/15/85  
**Approval Type:** Municipal water  
**Status:** Approved  
**Application Type:**  
**Client Name:**  
**Client Address:**  
**Client City:**  
**Client Postal Code:**  
**Project Description:**  
**Contaminants:**  
**Emission Control:**

---

**Site:** Ward 14 (Somerset)  
Bell Street, Cambridge Street & Raymond Street Ottawa ON

**Database:**  
CA

**Certificate #:** 0279-5AKJCT  
**Application Year:** 02  
**Issue Date:** 6/3/02  
**Approval Type:** Municipal & Private sewage  
**Status:** Approved  
**Application Type:** New Certificate of Approval  
**Client Name:** City of Ottawa  
**Client Address:** 110 Laurier Avenue West  
**Client City:** City of Ottawa  
**Client Postal Code:** K1P 1J1  
**Project Description:** Approval is sought for the construction of combined sewers on Bell Street, Cambridge Street, Raymond Street, Arlington Avenue, Louisa Street and Gladstone Avenue.  
**Contaminants:**  
**Emission Control:**

---

**Site:** Ward 14 (Somerset)  
Bell Street, Cambridge Street & Raymond Street Ottawa ON

**Database:**  
CA

**Certificate #:** 5281-5AKJ5U

**Application Year:** 02  
**Issue Date:** 6/3/02  
**Approval Type:** Municipal & Private water  
**Status:** Approved  
**Application Type:** New Certificate of Approval  
**Client Name:** City of Ottawa  
**Client Address:** 1495 Heron Road, Building M  
**Client City:** Ottawa  
**Client Postal Code:** K1V 6A6  
**Project Description:** Approval is sought for the construction of watermains on Bell Street, Cambridge Street, Raymond Street, Arlington Avenue, Louisa Street and Gladstone Avenue.  
**Contaminants:**  
**Emission Control:**

---

**Site:** *Taggart Residential Developments Ltd.*  
*Ottawa ON*

**Database:**  
*CA*

**Certificate #:** 0092-6MUKH2  
**Application Year:** 2006  
**Issue Date:** 3/13/2006  
**Approval Type:** Municipal and Private Sewage Works  
**Status:** Revoked and/or Replaced  
**Application Type:**  
**Client Name:**  
**Client Address:**  
**Client City:**  
**Client Postal Code:**  
**Project Description:**  
**Contaminants:**  
**Emission Control:**

---

**Site:** *City of Ottawa*  
*Chrysler Street from First Avenue to Fifth Avenue and Fourth Avenue from Bronson Ottawa ON*

**Database:**  
*CA*

**Certificate #:** 0624-86JGRB  
**Application Year:** 2010  
**Issue Date:** 8/3/2010  
**Approval Type:** Municipal and Private Sewage Works  
**Status:** Approved  
**Application Type:**  
**Client Name:**  
**Client Address:**  
**Client City:**  
**Client Postal Code:**  
**Project Description:**  
**Contaminants:**  
**Emission Control:**

---

**Site:** *Taggart Construction Limited*  
*Mobile Facility Ottawa ON*

**Database:**  
*CA*

**Certificate #:** 0636-7KEL2F  
**Application Year:** 2008  
**Issue Date:** 11/19/2008  
**Approval Type:** Air  
**Status:** Approved  
**Application Type:**  
**Client Name:**  
**Client Address:**  
**Client City:**  
**Client Postal Code:**  
**Project Description:**  
**Contaminants:**  
**Emission Control:**

---

**Site:** *Taggart Residential Developments Ltd.*  
*Ottawa ON*

**Database:**  
*CA*

**Certificate #:** 1047-6MPLMW  
**Application Year:** 2006  
**Issue Date:** 3/24/2006  
**Approval Type:** Municipal and Private Sewage Works  
**Status:** Approved  
**Application Type:**  
**Client Name:**  
**Client Address:**  
**Client City:**  
**Client Postal Code:**  
**Project Description:**  
**Contaminants:**  
**Emission Control:**

---

**Site:** *Taggart Residential Developments Ltd.*  
*Ottawa ON*

**Database:**  
*CA*

**Certificate #:** 1090-89DRC4  
**Application Year:** 2010  
**Issue Date:** 9/23/2010  
**Approval Type:** Municipal and Private Sewage Works  
**Status:** Approved  
**Application Type:**  
**Client Name:**  
**Client Address:**  
**Client City:**  
**Client Postal Code:**  
**Project Description:**  
**Contaminants:**  
**Emission Control:**

---

**Site:** *City of Ottawa*  
*Carling Avenue (Road allownce) Ottawa ON*

**Database:**  
*CA*

**Certificate #:** 3615-6QHRAR  
**Application Year:** 2006  
**Issue Date:** 6/13/2006  
**Approval Type:** Municipal and Private Sewage Works  
**Status:** Approved  
**Application Type:**  
**Client Name:**  
**Client Address:**  
**Client City:**  
**Client Postal Code:**  
**Project Description:**  
**Contaminants:**  
**Emission Control:**

---

**Site:** *Taggart Residential Developments Ltd.*  
*Ottawa ON*

**Database:**  
*CA*

**Certificate #:** 4595-77ZKND  
**Application Year:** 2007  
**Issue Date:** 10/15/2007  
**Approval Type:** Municipal and Private Sewage Works  
**Status:** Approved  
**Application Type:**  
**Client Name:**  
**Client Address:**  
**Client City:**

**Client Postal Code:**  
**Project Description:**  
**Contaminants:**  
**Emission Control:**

---

**Site:** **Canada Lands Company CLC Limited**  
**Ottawa ON**

**Database:**  
**CA**

**Certificate #:** 4783-5JNRC5  
**Application Year:** 2003  
**Issue Date:** 2/13/2003  
**Approval Type:** Municipal and Private Sewage Works  
**Status:** Approved  
**Application Type:**  
**Client Name:**  
**Client Address:**  
**Client City:**  
**Client Postal Code:**  
**Project Description:**  
**Contaminants:**  
**Emission Control:**

---

**Site:** **Taggart Residential Developments Ltd.**  
**Ottawa ON**

**Database:**  
**CA**

**Certificate #:** 7167-6SJU4P  
**Application Year:** 2006  
**Issue Date:** 8/17/2006  
**Approval Type:** Municipal and Private Sewage Works  
**Status:** Approved  
**Application Type:**  
**Client Name:**  
**Client Address:**  
**Client City:**  
**Client Postal Code:**  
**Project Description:**  
**Contaminants:**  
**Emission Control:**

---

**Site:** **City of Ottawa**  
**Carling Ave Ottawa ON**

**Database:**  
**CA**

**Certificate #:** 2472-8GRQTN  
**Application Year:** 2011  
**Issue Date:** 5/20/2011  
**Approval Type:** Municipal and Private Sewage Works  
**Status:** Approved  
**Application Type:**  
**Client Name:**  
**Client Address:**  
**Client City:**  
**Client Postal Code:**  
**Project Description:**  
**Contaminants:**  
**Emission Control:**

---

**Site:** **R.M. OF OTTAWA-CARLETON**  
**THIRD AVE./FOURTH AVE. OTTAWA CITY ON**

**Database:**  
**CA**

**Certificate #:** 7-0844-95-  
**Application Year:** 95  
**Issue Date:** 8/22/1995  
**Approval Type:** Municipal water

**Status:** Approved  
**Application Type:**  
**Client Name:**  
**Client Address:**  
**Client City:**  
**Client Postal Code:**  
**Project Description:**  
**Contaminants:**  
**Emission Control:**

---

**Site:** OTTAWA CITY  
CAMBRIDGE STREET OTTAWA CITY ON

**Database:**  
CA

**Certificate #:** 3-1560-86-  
**Application Year:** 86  
**Issue Date:** 10/8/1986  
**Approval Type:** Municipal sewage  
**Status:** Approved  
**Application Type:**  
**Client Name:**  
**Client Address:**  
**Client City:**  
**Client Postal Code:**  
**Project Description:**  
**Contaminants:**  
**Emission Control:**

---

**Site:** Taggart Construction Limited  
Ottawa ON

**Database:**  
CONV

**File No:** 012802  
**Crown Brief No:**  
**Court Location:**  
**Publication City:**  
**Publication Title:**  
**Act:**  
**Act(s):**  
**First Matter:**  
**Second Matter:**  
**Investigation 1:**  
**Investigation 2:**  
**Penalty Imposed:**  
**Description:**

**Location:**  
**Region:**  
**Ministry District:**

Taggart Construction Limited, Paterson Group Inc. and Robert Passmore have been fined \$5,000 each, totalling \$15,000 plus a victim fine surcharge, after pleading guilty on January 15, 2009 to violations under the Ontario Water Resources Act. Taggart Construction Limited and Paterson Group Inc. were convicted of failing to comply with a Provincial Officer Order by taking more than 50,000 litres of water per day, and Mr. Passmore was convicted of giving false or misleading information to the ministry. The parties were given six months to pay the fine. The Court heard that Taggart Construction Limited was contracted by a developer to install municipal services at a subdivision in Ottawa which required dewatering activities. After being issued a Provincial Officer Order to restrict water taking activities to below 50,000 litres per day until a permit had been obtained, Taggart hired Paterson Group Inc. to submit an application for the permit. Taggart then pumped over 50,000 litres of water based on information provided by Paterson Group employee, Mr. Passmore, that the go ahead to pump had been given when a permit had yet to be issued. In an interview with ministry investigators, Mr. Passmore denied giving Taggart verbal approval to pump in excess of 50,000 litres per day. Taggart Construction Limited, Paterson Group Inc. and Mr. Passmore were charged following an investigation by the Ministry of the Environment's Investigations and Enforcement Branch.

**Background:**  
**URL:**

**Additional Details**

**Publication Date:**  
**Count:** 1  
**Act:** OWRA  
**Regulation:**  
**Section:**

**Act/Regulation/Section:** OWRA  
**Date of Offence:**  
**Date of Conviction:**  
**Date Charged:** January 15, 2009  
**Charge Disposition:** fine, victim fine surcharge  
**Fine:** \$5,000  
**Synopsis:**

---

**Site:** **Taggart Construction Limited**  
**Mobile Facility Ottawa Ontario Ottawa ON**

**Database:**  
**EBR**

**EBR Registry No:** IA07E0165  
**Ministry Ref No:** 8556-6XWUA3  
**Notice Type:** Instrument Decision  
**Notice Stage:**  
**Notice Date:** December 09, 2008  
**Proposal Date:** January 30, 2007  
**Year:** 2007  
**Instrument Type:** (EPA s. 9) - Approval for discharge into the natural environment other than water (i.e. Air)  
**Off Instrument Name:**  
**Posted By:**  
**Company Name:** Taggart Construction Limited  
**Site Address:**  
**Location Other:**  
**Proponent Name:**  
**Proponent Address:** 3187 Albion Rd S, Ottawa Ontario, K1V 8Y3  
**Comment Period:**  
**URL:**

**Decision Posted:**  
**Exception Posted:**  
**Section:**  
**Act 1:**  
**Act 2:**  
**Site Location Map:**

**Site Location Details:**

Mobile Facility Ottawa Ontario Ottawa

---

**Site:** **City of Ottawa**  
**Bronson Ave between Laurier Ave and Arlington Ave, and Gladstone Ave between Cambridge St and Bronson Ave**  
**Ottawa ON K2G 6J8**

**Database:**  
**ECA**

**Approval No:** 3535-8T9LDY  
**Approval Date:** 2012-04-12  
**Status:** Approved  
**Record Type:** ECA  
**Link Source:** IDS  
**SWP Area Name:**  
**Approval Type:** ECA-MUNICIPAL AND PRIVATE SEWAGE WORKS  
**Project Type:** MUNICIPAL AND PRIVATE SEWAGE WORKS  
**Business Name:** City of Ottawa  
**Address:** Bronson Ave between Laurier Ave and Arlington Ave, and Gladstone Ave between Cambridge St and Bronson Ave  
**Full Address:**  
**Full PDF Link:** <https://www.accessenvironment.ene.gov.on.ca/instruments/7308-8PLKHH-14.pdf>  
**PDF Site Location:**

**MOE District:**  
**City:**  
**Longitude:**  
**Latitude:**  
**Geometry X:**  
**Geometry Y:**

---

**Site:** **City of Ottawa**  
**First Ave (from Bronson Avenue to Percy Street) Ottawa ON K2G 6J8**

**Database:**  
**ECA**

**Approval No:** 3115-9LPLFE  
**Approval Date:** 2014-07-08  
**Status:** Approved  
**Record Type:** ECA  
**Link Source:** IDS  
**SWP Area Name:**  
**Approval Type:** ECA-MUNICIPAL AND PRIVATE SEWAGE WORKS  
**Project Type:** MUNICIPAL AND PRIVATE SEWAGE WORKS  
**Business Name:** City of Ottawa  
**Address:** First Ave (from Bronson Avenue to Percy Street)  
**Full Address:**

**MOE District:**  
**City:**  
**Longitude:**  
**Latitude:**  
**Geometry X:**  
**Geometry Y:**

Full PDF Link: <https://www.accessenvironment.ene.gov.on.ca/instruments/3532-9FZJQAQ-14.pdf>  
PDF Site Location:

---

**Site:** *The Corporation of the City of Ottawa*  
*Bronson Ave Ottawa ON K2G 6J8*

**Database:**  
[ECA](#)

**Approval No:** 7288-B9LLJC  
**Approval Date:** 2019-03-05  
**Status:** Approved  
**Record Type:** ECA  
**Link Source:** IDS  
**SWP Area Name:**  
**Approval Type:** ECA-MUNICIPAL AND PRIVATE SEWAGE WORKS  
**Project Type:** MUNICIPAL AND PRIVATE SEWAGE WORKS  
**Business Name:** The Corporation of the City of Ottawa  
**Address:** Bronson Ave  
**Full Address:**  
**Full PDF Link:** <https://www.accessenvironment.ene.gov.on.ca/instruments/8437-B9BKWH-13.pdf>  
**PDF Site Location:**

**MOE District:**  
**City:**  
**Longitude:**  
**Latitude:**  
**Geometry X:**  
**Geometry Y:**

---

**Site:** *Taggart Miller Environmental Services Inc.*  
*Ottawa ON K2P 1P9*

**Database:**  
[ECA](#)

**Approval No:** 4742-B3ULFF  
**Approval Date:** 2019-03-07  
**Status:** Approved  
**Record Type:** ECA  
**Link Source:** IDS  
**SWP Area Name:**  
**Approval Type:** ECA-INDUSTRIAL SEWAGE WORKS  
**Project Type:** INDUSTRIAL SEWAGE WORKS  
**Business Name:** Taggart Miller Environmental Services Inc.  
**Address:**  
**Full Address:**  
**Full PDF Link:** <https://www.accessenvironment.ene.gov.on.ca/instruments/9364-AW7KFR-13.pdf>  
**PDF Site Location:**

**MOE District:**  
**City:**  
**Longitude:**  
**Latitude:**  
**Geometry X:**  
**Geometry Y:**

---

**Site:** *Taggart Aggregates Ltd.*  
*Mobile Facility Ottawa ON K1V 8Y3*

**Database:**  
[ECA](#)

**Approval No:** 2795-BB6LGF  
**Approval Date:** 2019-09-03  
**Status:** Approved  
**Record Type:** ECA  
**Link Source:** IDS  
**SWP Area Name:**  
**Approval Type:** ECA-AIR  
**Project Type:** AIR  
**Business Name:** Taggart Aggregates Ltd.  
**Address:** Mobile Facility  
**Full Address:**  
**Full PDF Link:** <https://www.accessenvironment.ene.gov.on.ca/instruments/1998-B6BKSQ-14.pdf>  
**PDF Site Location:**

**MOE District:**  
**City:**  
**Longitude:**  
**Latitude:**  
**Geometry X:**  
**Geometry Y:**

---

**Site:** *Taggart Miller Environmental Services Inc.*  
*Ottawa ON K2P 1P9*

**Database:**  
[ECA](#)

**Approval No:** 2172-BAGR2C  
**Approval Date:** 2019-10-07  
**Status:** Approved  
**Record Type:** ECA  
**Link Source:** IDS  
**SWP Area Name:**

**MOE District:**  
**City:**  
**Longitude:**  
**Latitude:**  
**Geometry X:**  
**Geometry Y:**

**Approval Type:** ECA-AIR  
**Project Type:** AIR  
**Business Name:** Taggart Miller Environmental Services Inc.  
**Address:**  
**Full Address:**  
**Full PDF Link:** <https://www.accessenvironment.ene.gov.on.ca/instruments/0412-AW7KNR-14.pdf>  
**PDF Site Location:**

---

**Site:** **City of Ottawa**  
**Carling Ave Ottawa ON K2G 6J8**

**Database:**  
**ECA**

**Approval No:** 2472-8GRQTN  
**Approval Date:** 2011-05-20  
**Status:** Approved  
**Record Type:** ECA  
**Link Source:** IDS  
**SWP Area Name:**  
**Approval Type:** ECA-MUNICIPAL AND PRIVATE SEWAGE WORKS  
**Project Type:** MUNICIPAL AND PRIVATE SEWAGE WORKS  
**Business Name:** City of Ottawa  
**Address:** Carling Ave  
**Full Address:**  
**Full PDF Link:** <https://www.accessenvironment.ene.gov.on.ca/instruments/5823-8GCKK6-14.pdf>  
**PDF Site Location:**

**MOE District:**  
**City:**  
**Longitude:**  
**Latitude:**  
**Geometry X:**  
**Geometry Y:**

---

**Site:** **Taggart Construction Limited**  
**Mobile Facility Ottawa ON K1V 8Y3**

**Database:**  
**ECA**

**Approval No:** 0636-7KEL2F  
**Approval Date:** 2008-11-19  
**Status:** Approved  
**Record Type:** ECA  
**Link Source:** IDS  
**SWP Area Name:**  
**Approval Type:** ECA-AIR  
**Project Type:** AIR  
**Business Name:** Taggart Construction Limited  
**Address:** Mobile Facility  
**Full Address:**  
**Full PDF Link:** <https://www.accessenvironment.ene.gov.on.ca/instruments/8556-6XWUA3-14.pdf>  
**PDF Site Location:**

**MOE District:**  
**City:**  
**Longitude:**  
**Latitude:**  
**Geometry X:**  
**Geometry Y:**

---

**Site:** **Canada Lands Company CLC Limited**  
**Ottawa ON K1P 5L4**

**Database:**  
**ECA**

**Approval No:** 6929-A7MRBC  
**Approval Date:** 2016-03-03  
**Status:** Approved  
**Record Type:** ECA  
**Link Source:** IDS  
**SWP Area Name:**  
**Approval Type:** ECA-MUNICIPAL AND PRIVATE SEWAGE WORKS  
**Project Type:** MUNICIPAL AND PRIVATE SEWAGE WORKS  
**Business Name:** Canada Lands Company CLC Limited  
**Address:**  
**Full Address:**  
**Full PDF Link:** <https://www.accessenvironment.ene.gov.on.ca/instruments/3139-A7HSPY-14.pdf>  
**PDF Site Location:**

**MOE District:**  
**City:**  
**Longitude:**  
**Latitude:**  
**Geometry X:**  
**Geometry Y:**

---

**Site:** **City of Ottawa**  
**Carling Ave Ottawa ON K2G 6J8**

**Database:**  
**ECA**

**Approval No:** 3723-9ATJC6  
**MOE District:**

**Approval Date:** 2013-08-30  
**Status:** Approved  
**Record Type:** ECA  
**Link Source:** IDS  
**SWP Area Name:**  
**Approval Type:** ECA-MUNICIPAL AND PRIVATE SEWAGE WORKS  
**Project Type:** MUNICIPAL AND PRIVATE SEWAGE WORKS  
**Business Name:** City of Ottawa  
**Address:** Carling Ave  
**Full Address:**  
**Full PDF Link:** <https://www.accessenvironment.ene.gov.on.ca/instruments/9325-9AMR2C-14.pdf>  
**PDF Site Location:**

**City:**  
**Longitude:**  
**Latitude:**  
**Geometry X:**  
**Geometry Y:**

---

**Site:** **Taggart Commercial Developments Ltd.**  
**Ottawa ON K2P 1P9**

**Database:**  
**ECA**

**Approval No:** 7279-9A3ND2  
**Approval Date:** 2013-07-31  
**Status:** Approved  
**Record Type:** ECA  
**Link Source:** IDS  
**SWP Area Name:**  
**Approval Type:** ECA-MUNICIPAL AND PRIVATE SEWAGE WORKS  
**Project Type:** MUNICIPAL AND PRIVATE SEWAGE WORKS  
**Business Name:** Taggart Commercial Developments Ltd.  
**Address:**  
**Full Address:**  
**Full PDF Link:** <https://www.accessenvironment.ene.gov.on.ca/instruments/8903-99ELG5-14.pdf>  
**PDF Site Location:**

**MOE District:**  
**City:**  
**Longitude:**  
**Latitude:**  
**Geometry X:**  
**Geometry Y:**

---

**Site:** **Canada Lands Company CLC Limited**  
**Ottawa ON K1P 5L4**

**Database:**  
**ECA**

**Approval No:** 0824-A8CR5H  
**Approval Date:** 2016-04-12  
**Status:** Approved  
**Record Type:** ECA  
**Link Source:** IDS  
**SWP Area Name:**  
**Approval Type:** ECA-MUNICIPAL AND PRIVATE SEWAGE WORKS  
**Project Type:** MUNICIPAL AND PRIVATE SEWAGE WORKS  
**Business Name:** Canada Lands Company CLC Limited  
**Address:**  
**Full Address:**  
**Full PDF Link:** <https://www.accessenvironment.ene.gov.on.ca/instruments/3815-A72KG2-14.pdf>  
**PDF Site Location:**

**MOE District:**  
**City:**  
**Longitude:**  
**Latitude:**  
**Geometry X:**  
**Geometry Y:**

---

**Site:** **Carling Ave N Of, Grandview Rd Ottawa ON**

**Database:**  
**EHS**

**Order No:** 20051020002  
**Status:** C  
**Report Type:** Site Report  
**Report Date:** 10/18/2005  
**Date Received:** 10/17/2005  
**Previous Site Name:**  
**Lot/Building Size:**  
**Additional Info Ordered:**

**Nearest Intersection:**  
**Municipality:**  
**Client Prov/State:** QC  
**Search Radius (km):** 0.25  
**X:**  
**Y:**

---

**Site:** **Carling Ave N of Grandview Dr W Ottawa ON**

**Database:**  
**EHS**

**Order No:** 20051017043  
**Nearest Intersection:**

**Status:** C  
**Report Type:** Site Report  
**Report Date:** 10/18/2005  
**Date Received:** 10/17/2005  
**Previous Site Name:**  
**Lot/Building Size:**  
**Additional Info Ordered:**

**Municipality:**  
**Client Prov/State:** QC  
**Search Radius (km):** 0.25  
**X:**  
**Y:**

---

**Site:** *City of Ottawa*  
*Bronson Avenue between Arlington - Laurier W Ottawa ON*

**Database:**  
[GEN](#)

**Generator No:** ON3229547  
**SIC Code:** 237110  
**SIC Description:** Water and Sewer Line and Related Structures Construction  
**Approval Years:** 2012  
**PO Box No:**  
**Country:**

**Status:**  
**Co Admin:**  
**Choice of Contact:**  
**Phone No Admin:**  
**Contam. Facility:**  
**MHSW Facility:**

---

**Site:** *GVT OF CAN-HEALTH&WELFARE CAN.MED.16-303*  
*SER.BR,UNIT#25,RM B-16, CARLING AVE. K.W. NEATBY BLDG., C/O 301 ELGIN ST. OTTAWA ON K1A 0L3*

**Database:**  
[GEN](#)

**Generator No:** ON0095617  
**SIC Code:** 8635  
**SIC Description:** PUB. HEALTH CLINICS  
**Approval Years:** 92,93,94,95,96,97  
**PO Box No:**  
**Country:**

**Status:**  
**Co Admin:**  
**Choice of Contact:**  
**Phone No Admin:**  
**Contam. Facility:**  
**MHSW Facility:**

**Detail(s)**

**Waste Class:** 312  
**Waste Class Desc:** PATHOLOGICAL WASTES

---

**Site:** *City of Ottawa*  
*Bronson Avenue between Arlington - Laurier W Ottawa ON*

**Database:**  
[GEN](#)

**Generator No:** ON3229547  
**SIC Code:** 237110  
**SIC Description:** WATER AND SEWER LINE AND RELATED STRUCTURES CONSTRUCTION  
**Approval Years:** 2013  
**PO Box No:**  
**Country:**

**Status:**  
**Co Admin:**  
**Choice of Contact:**  
**Phone No Admin:**  
**Contam. Facility:**  
**MHSW Facility:**

**Detail(s)**

**Waste Class:** 221  
**Waste Class Desc:** LIGHT FUELS

---

**Site:** *Kiewit Eurovia Vinci*  
*Lincoln Fields Station Carling Avenue Ottawa ON K1H 1E1*

**Database:**  
[GEN](#)

**Generator No:** ON3711734  
**SIC Code:**  
**SIC Description:**  
**Approval Years:** As of Nov 2021  
**PO Box No:**  
**Country:** Canada

**Status:** Registered  
**Co Admin:**  
**Choice of Contact:**  
**Phone No Admin:**  
**Contam. Facility:**  
**MHSW Facility:**

**Detail(s)**

**Waste Class:** 221 L  
**Waste Class Desc:** Light fuels

**Waste Class:** 146 L  
**Waste Class Desc:** Other specified inorganic sludges, slurries or solids

**Site:** Kiewit Eurovia Vinci  
Carling Ave Ottawa ON

**Database:**  
SPL

**Ref No:** 4771-BW6QNN  
**Site No:** NA  
**Incident Dt:** 12/10/2020  
**Year:**  
**Incident Cause:**  
**Incident Event:** Leak/Break  
**Contaminant Code:** 15  
**Contaminant Name:** HYDRAULIC OIL  
**Contaminant Limit 1:**  
**Contam Limit Freq 1:**  
**Contaminant UN No 1:** n/a  
**Environment Impact:**  
**Nature of Impact:**  
**Receiving Medium:**  
**Receiving Env:** Land  
**MOE Response:** No  
**Dt MOE Arvl on Scn:**  
**MOE Reported Dt:** 12/10/2020  
**Dt Document Closed:** 2/1/2021  
**Incident Reason:** Operator/Human Error  
**Site Name:** Lincoln Fields Bus Station<UNOFFICIAL>  
**Site County/District:**  
**Site Geo Ref Meth:**  
**Incident Summary:** Spill: 3L hydraulic oil to ground, cld  
**Contaminant Qty:** 3 L

**Discharger Report:**  
**Material Group:**  
**Health/Env Conseq:** 2 - Minor Environment  
**Client Type:** Corporation  
**Sector Type:** Miscellaneous Communal  
**Agency Involved:**  
**Nearest Watercourse:**  
**Site Address:** Carling Ave  
**Site District Office:** Ottawa  
**Site Postal Code:**  
**Site Region:** Eastern  
**Site Municipality:** Ottawa  
**Site Lot:**  
**Site Conc:**  
**Northing:** 5023820  
**Easting:** 438710  
**Site Geo Ref Accu:**  
**Site Map Datum:**  
**SAC Action Class:** Land Spills  
**Source Type:** Motor Vehicle

**Site:** LECLAIR FUELS LTD.  
BRNISON AVENUE TANK TRUCK (CARGO) OTTAWA CITY ON

**Database:**  
SPL

**Ref No:** 9634  
**Site No:**  
**Incident Dt:** 9/21/1988  
**Year:**  
**Incident Cause:** OTHER CONTAINER LEAK  
**Incident Event:**  
**Contaminant Code:**  
**Contaminant Name:**  
**Contaminant Limit 1:**  
**Contam Limit Freq 1:**  
**Contaminant UN No 1:**  
**Environment Impact:**  
**Nature of Impact:**  
**Receiving Medium:** LAND  
**Receiving Env:**  
**MOE Response:**  
**Dt MOE Arvl on Scn:**  
**MOE Reported Dt:** 9/21/1988  
**Dt Document Closed:**  
**Incident Reason:** UNKNOWN  
**Site Name:**  
**Site County/District:**  
**Site Geo Ref Meth:**  
**Incident Summary:** OMHEU TRUCK-100 L GASOLINE SPILLED TO CATCHBASIN AND ROAD  
**Contaminant Qty:**

**Discharger Report:**  
**Material Group:**  
**Health/Env Conseq:**  
**Client Type:**  
**Sector Type:**  
**Agency Involved:**  
**Nearest Watercourse:**  
**Site Address:**  
**Site District Office:**  
**Site Postal Code:**  
**Site Region:**  
**Site Municipality:** 20101  
**Site Lot:**  
**Site Conc:**  
**Northing:**  
**Easting:** CITY OF OTTAWA  
**Site Geo Ref Accu:**  
**Site Map Datum:**  
**SAC Action Class:**  
**Source Type:**

**Site:** TAGGART SERVICES  
TRAILER IN YARD TRANSPORT TRUCK (CARGO) OTTAWA CITY ON

**Database:**  
SPL

**Ref No:** 21945  
**Discharger Report:**

**Site No:**  
**Incident Dt:** 7/13/1989  
**Year:**  
**Incident Cause:** OTHER CONTAINER LEAK  
**Incident Event:**  
**Contaminant Code:**  
**Contaminant Name:**  
**Contaminant Limit 1:**  
**Contam Limit Freq 1:**  
**Contaminant UN No 1:**  
**Environment Impact:**  
**Nature of Impact:**  
**Receiving Medium:** LAND  
**Receiving Env:**  
**MOE Response:**  
**Dt MOE Arvl on Scn:**  
**MOE Reported Dt:** 7/13/1989  
**Dt Document Closed:**  
**Incident Reason:** UNKNOWN  
**Site Name:**  
**Site County/District:**  
**Site Geo Ref Meth:**  
**Incident Summary:** TAGGART SERVICES- 2L JUGSOF HYPOCHLORITE(JAVEX) SLON SPILLED IN TRAILER.  
**Contaminant Qty:**

**Material Group:**  
**Health/Env Conseq:**  
**Client Type:**  
**Sector Type:**  
**Agency Involved:**  
**Nearest Watercourse:**  
**Site Address:**  
**Site District Office:**  
**Site Postal Code:**  
**Site Region:**  
**Site Municipality:** 20101  
**Site Lot:**  
**Site Conc:**  
**Northing:**  
**Easting:**  
**Site Geo Ref Accu:**  
**Site Map Datum:**  
**SAC Action Class:**  
**Source Type:**

**Site:** **FIRST FUEL**  
**TANK TRUCK (CARGO) OTTAWA CITY ON**

**Database:**  
**SPL**

**Ref No:** 31237  
**Site No:**  
**Incident Dt:** 2/22/1990  
**Year:**  
**Incident Cause:** PIPE/HOSE LEAK  
**Incident Event:**  
**Contaminant Code:**  
**Contaminant Name:**  
**Contaminant Limit 1:**  
**Contam Limit Freq 1:**  
**Contaminant UN No 1:**  
**Environment Impact:**  
**Nature of Impact:**  
**Receiving Medium:** LAND / WATER  
**Receiving Env:**  
**MOE Response:**  
**Dt MOE Arvl on Scn:**  
**MOE Reported Dt:** 2/22/1990  
**Dt Document Closed:**  
**Incident Reason:** ERROR  
**Site Name:**  
**Site County/District:**  
**Site Geo Ref Meth:**  
**Incident Summary:** FIRST FUELS-5 L FURNACE OIL TO WATER PUDDLE.  
**Contaminant Qty:**

**Discharger Report:**  
**Material Group:**  
**Health/Env Conseq:**  
**Client Type:**  
**Sector Type:**  
**Agency Involved:**  
**Nearest Watercourse:**  
**Site Address:**  
**Site District Office:**  
**Site Postal Code:**  
**Site Region:**  
**Site Municipality:** 20101  
**Site Lot:**  
**Site Conc:**  
**Northing:**  
**Easting:**  
**Site Geo Ref Accu:**  
**Site Map Datum:**  
**SAC Action Class:**  
**Source Type:**

**Site:** **HOTEL/MOTEL**  
**CARLING AVENUE (N.O.S.) OTTAWA CITY ON**

**Database:**  
**SPL**

**Ref No:** 84065  
**Site No:**  
**Incident Dt:** 4/14/1993  
**Year:**  
**Incident Cause:** UNDERGROUND TANK LEAK  
**Incident Event:**  
**Contaminant Code:**  
**Contaminant Name:**  
**Contaminant Limit 1:**  
**Contam Limit Freq 1:**

**Discharger Report:**  
**Material Group:**  
**Health/Env Conseq:**  
**Client Type:**  
**Sector Type:**  
**Agency Involved:**  
**Nearest Watercourse:**  
**Site Address:**  
**Site District Office:**  
**Site Postal Code:**

**Contaminant UN No 1:**  
**Environment Impact:** CONFIRMED  
**Nature of Impact:** Soil contamination  
**Receiving Medium:** LAND  
**Receiving Env:**  
**MOE Response:**  
**Dt MOE Arvl on Scn:**  
**MOE Reported Dt:** 4/14/1993  
**Dt Document Closed:**  
**Incident Reason:** CORROSION  
**Site Name:**  
**Site County/District:**  
**Site Geo Ref Meth:**  
**Incident Summary:** EMBASSY WEST HOTEL: FUEL-CONTAMINATED SOIL FOUND BY UNDERGROUND TANK  
**Contaminant Qty:**

**Site Region:**  
**Site Municipality:** 20101  
**Site Lot:**  
**Site Conc:**  
**Northing:**  
**Easting:** MCCR  
**Site Geo Ref Accu:**  
**Site Map Datum:**  
**SAC Action Class:**  
**Source Type:**

**Site:** CONSTRUCTION COMPANY  
 BRONSON AVENUE AT RIDEAU RIVER. OTTAWA CITY ON

**Database:**  
 SPL

**Ref No:** 93972  
**Site No:**  
**Incident Dt:** 11/30/1993  
**Year:**  
**Incident Cause:** OTHER CONTAINER LEAK  
**Incident Event:**  
**Contaminant Code:**  
**Contaminant Name:**  
**Contaminant Limit 1:**  
**Contam Limit Freq 1:**  
**Contaminant UN No 1:**  
**Environment Impact:** NOT ANTICIPATED  
**Nature of Impact:** Water course or lake  
**Receiving Medium:** WATER  
**Receiving Env:**  
**MOE Response:**  
**Dt MOE Arvl on Scn:**  
**MOE Reported Dt:** 11/30/1993  
**Dt Document Closed:**  
**Incident Reason:** ERROR  
**Site Name:**  
**Site County/District:**  
**Site Geo Ref Meth:**  
**Incident Summary:** CONSTRUCTION COMPANY- DIESEL TO RIVER FROM OVERTURNED CRANE.  
**Contaminant Qty:**

**Discharger Report:**  
**Material Group:**  
**Health/Env Conseq:**  
**Client Type:**  
**Sector Type:**  
**Agency Involved:**  
**Nearest Watercourse:**  
**Site Address:**  
**Site District Office:**  
**Site Postal Code:**  
**Site Region:**  
**Site Municipality:** 20101  
**Site Lot:**  
**Site Conc:**  
**Northing:**  
**Easting:**  
**Site Geo Ref Accu:**  
**Site Map Datum:**  
**SAC Action Class:**  
**Source Type:**

**Site:** RIDEAU RIVER, AT BRONSON AVE NEAR \ OTTAWA CITY ON

**Database:**  
 SPL

**Ref No:** 94444  
**Site No:**  
**Incident Dt:** 11/22/1993  
**Year:**  
**Incident Cause:**  
**Incident Event:**  
**Contaminant Code:**  
**Contaminant Name:**  
**Contaminant Limit 1:**  
**Contam Limit Freq 1:**  
**Contaminant UN No 1:**  
**Environment Impact:**  
**Nature of Impact:**  
**Receiving Medium:** WATER  
**Receiving Env:**  
**MOE Response:**  
**Dt MOE Arvl on Scn:**  
**MOE Reported Dt:** 11/22/1993  
**Dt Document Closed:**

**Discharger Report:**  
**Material Group:**  
**Health/Env Conseq:**  
**Client Type:**  
**Sector Type:**  
**Agency Involved:**  
**Nearest Watercourse:**  
**Site Address:**  
**Site District Office:**  
**Site Postal Code:**  
**Site Region:**  
**Site Municipality:** 20101  
**Site Lot:**  
**Site Conc:**  
**Northing:**  
**Easting:**  
**Site Geo Ref Accu:**  
**Site Map Datum:**  
**SAC Action Class:**

**Incident Reason:**  
**Site Name:**  
**Site County/District:**  
**Site Geo Ref Meth:**  
**Incident Summary:**  
**Contaminant Qty:**

**Source Type:**

---

**Site:** O.C. TRANSP  
ON CARLING AVE. IN BETWEEN PARKDALE & HOLLAND ST. OTTAWA SITE 1500 ST. LAURENT BOULEVARD  
OTTAWA CITY ON

**Database:**  
SPL

**Ref No:** 113894  
**Site No:**  
**Incident Dt:** 6/1/1995  
**Year:**  
**Incident Cause:** OTHER CONTAINER LEAK  
**Incident Event:**  
**Contaminant Code:**  
**Contaminant Name:**  
**Contaminant Limit 1:**  
**Contam Limit Freq 1:**  
**Contaminant UN No 1:**  
**Environment Impact:** POSSIBLE  
**Nature of Impact:** Water course or lake  
**Receiving Medium:** LAND / WATER  
**Receiving Env:**  
**MOE Response:**  
**Dt MOE Arvl on Scn:**  
**MOE Reported Dt:** 6/1/1995  
**Dt Document Closed:**  
**Incident Reason:** EQUIPMENT FAILURE  
**Site Name:**  
**Site County/District:**  
**Site Geo Ref Meth:**  
**Incident Summary:**  
**Contaminant Qty:**

**Discharger Report:**  
**Material Group:**  
**Health/Env Conseq:**  
**Client Type:**  
**Sector Type:**  
**Agency Involved:**  
**Nearest Watercourse:**  
**Site Address:**  
**Site District Office:**  
**Site Postal Code:**  
**Site Region:**  
**Site Municipality:** 20101  
**Site Lot:**  
**Site Conc:**  
**Northing:**  
**Easting:** WORKS DEPT.  
**Site Geo Ref Accu:**  
**Site Map Datum:**  
**SAC Action Class:**  
**Source Type:**

O.C. TRANSP - UNKNOWN AMOUNT OF MOTOR OIL TO RD. & SEWER FROM BUS.

---

**Site:** City of Ottawa  
Exit onto Bronson Ave Ottawa ON

**Database:**  
SPL

**Ref No:** 3585-5RV5CT  
**Site No:**  
**Incident Dt:** 9/29/2003  
**Year:**  
**Incident Cause:** Unknown  
**Incident Event:**  
**Contaminant Code:** 15  
**Contaminant Name:** POWER STEERING FLUID  
**Contaminant Limit 1:**  
**Contam Limit Freq 1:**  
**Contaminant UN No 1:**  
**Environment Impact:** Not Anticipated  
**Nature of Impact:**  
**Receiving Medium:** Water  
**Receiving Env:**  
**MOE Response:**  
**Dt MOE Arvl on Scn:**  
**MOE Reported Dt:** 9/29/2003  
**Dt Document Closed:**  
**Incident Reason:** Other - Reason not otherwise defined  
**Site Name:** CARLETON UNIVERSITY - CATCH BASIN AT...<UNOFFICIAL>  
**Site County/District:**  
**Site Geo Ref Meth:**  
**Incident Summary:**  
**Contaminant Qty:** 10 L

**Discharger Report:**  
**Material Group:** Oil  
**Health/Env Conseq:**  
**Client Type:**  
**Sector Type:**  
**Agency Involved:**  
**Nearest Watercourse:**  
**Site Address:**  
**Site District Office:** Ottawa  
**Site Postal Code:**  
**Site Region:** Eastern  
**Site Municipality:** Ottawa  
**Site Lot:**  
**Site Conc:**  
**Northing:**  
**Easting:**  
**Site Geo Ref Accu:**  
**Site Map Datum:**  
**SAC Action Class:** Spills  
**Source Type:**

**Site:** Industry Canada - Communications Research Centre  
Carling Avenue (Between Moody and March Road) Ottawa ON

**Database:**  
SPL

**Ref No:** 6336-5TMS96  
**Site No:**  
**Incident Dt:** 11/25/2003  
**Year:**  
**Incident Cause:** Valve / Fitting Leak Or Failure  
**Incident Event:**  
**Contaminant Code:** 44  
**Contaminant Name:** SEWAGE,RAW UNCHLORINATED  
**Contaminant Limit 1:**  
**Contam Limit Freq 1:**  
**Contaminant UN No 1:**  
**Environment Impact:** Not Anticipated  
**Nature of Impact:** Other Impact(s)  
**Receiving Medium:** Land  
**Receiving Env:**  
**MOE Response:**  
**Dt MOE Arvl on Scn:**  
**MOE Reported Dt:** 11/25/2003  
**Dt Document Closed:**  
**Incident Reason:** Error- Operator error  
**Site Name:** NATIONAL CAPITAL COMMISSION<UNOFFICIAL>  
**Site County/District:**  
**Site Geo Ref Meth:**  
**Incident Summary:** CRC: Sewage forcemain hit, contained to land  
**Contaminant Qty:**

**Discharger Report:**  
**Material Group:** Waste  
**Health/Env Conseq:**  
**Client Type:**  
**Sector Type:**  
**Agency Involved:**  
**Nearest Watercourse:**  
**Site Address:**  
**Site District Office:** Ottawa  
**Site Postal Code:**  
**Site Region:** Eastern  
**Site Municipality:** Ottawa  
**Site Lot:**  
**Site Conc:**  
**Northing:**  
**Easting:**  
**Site Geo Ref Accu:**  
**Site Map Datum:**  
**SAC Action Class:**  
**Source Type:**

**Site:** Ottawa Hydro <UNOFFICIAL>  
ON BELL ST. E. OF WESTRIDGE DR. ACROSS FROM LOT 173 IN STITTSVILLE <UNOFFICIAL> Ottawa ON

**Database:**  
SPL

**Ref No:** 2302-63TUK4  
**Site No:**  
**Incident Dt:** 8/13/2004  
**Year:**  
**Incident Cause:** Cooling System Leak  
**Incident Event:**  
**Contaminant Code:** 15  
**Contaminant Name:** TRANSFORMER OIL (N.O.S.)  
**Contaminant Limit 1:**  
**Contam Limit Freq 1:**  
**Contaminant UN No 1:**  
**Environment Impact:**  
**Nature of Impact:** Soil Contamination  
**Receiving Medium:** Land  
**Receiving Env:**  
**MOE Response:**  
**Dt MOE Arvl on Scn:**  
**MOE Reported Dt:** 8/13/2004  
**Dt Document Closed:**  
**Incident Reason:** Damage By Moving Equipment - Containers damaged by moving  
**Site Name:** ON BELL ST. E. OF WESTRIDGE DR. ACROSS FROM LOT 173 IN STITTSVILLE <UNOFFICIAL>  
**Site County/District:**  
**Site Geo Ref Meth:**  
**Incident Summary:** Ottawa Hydro - 150 L of oil to ground.  
**Contaminant Qty:** 150 L

**Discharger Report:**  
**Material Group:** Oil  
**Health/Env Conseq:**  
**Client Type:**  
**Sector Type:**  
**Agency Involved:**  
**Nearest Watercourse:**  
**Site Address:**  
**Site District Office:** Ottawa  
**Site Postal Code:**  
**Site Region:** Eastern  
**Site Municipality:** Ottawa  
**Site Lot:**  
**Site Conc:**  
**Northing:**  
**Easting:**  
**Site Geo Ref Accu:**  
**Site Map Datum:**  
**SAC Action Class:**  
**Source Type:**

**Site:** City of Ottawa  
CARLING AVE., IN FRONT OF WESTGATE SHOPPING CENTRE<UNOFFICIAL> Ottawa ON

**Database:**  
SPL

**Ref No:** 7707-5XRK48  
**Site No:**  
**Incident Dt:** 4/5/2004  
**Year:**

**Discharger Report:**  
**Material Group:** Chemical  
**Health/Env Conseq:**  
**Client Type:**

**Incident Cause:** Pipe Or Hose Leak  
**Incident Event:**  
**Contaminant Code:** 27  
**Contaminant Name:** COOLANT (N.O.S.)  
**Contaminant Limit 1:**  
**Contam Limit Freq 1:**  
**Contaminant UN No 1:**  
**Environment Impact:** Possible  
**Nature of Impact:** Soil Contamination  
**Receiving Medium:** Land  
**Receiving Env:**  
**MOE Response:**  
**Dt MOE Arvl on Scn:**  
**MOE Reported Dt:** 4/5/2004  
**Dt Document Closed:**  
**Incident Reason:** Equipment Failure  
**Site Name:** CARLING AVE., IN FRONT OF WESTGATE SHOPPING CENTRE<UNOFFICIAL>  
**Site County/District:**  
**Site Geo Ref Meth:**  
**Incident Summary:** OC Transpo,7 L antifreeze into storm sewer,works  
**Contaminant Qty:** 7 L

**Sector Type:** Other  
**Agency Involved:**  
**Nearest Watercourse:**  
**Site Address:**  
**Site District Office:** Ottawa  
**Site Postal Code:**  
**Site Region:** Eastern  
**Site Municipality:** Ottawa  
**Site Lot:**  
**Site Conc:**  
**Northing:**  
**Easting:**  
**Site Geo Ref Accu:**  
**Site Map Datum:**  
**SAC Action Class:** Spills  
**Source Type:**

**Site:** **Graham Creek outfall near Carling Av.<UNOFFICIAL> Ottawa ON**

**Database:**  
**SPL**

**Ref No:** 7230-6EESVB  
**Site No:**  
**Incident Dt:** 7/18/2005  
**Year:**  
**Incident Cause:** Discharge Or Bypass To A Watercourse  
**Incident Event:**  
**Contaminant Code:**  
**Contaminant Name:** OIL (PETROLEUM BASED, NOT SPECIFIED)  
**Contaminant Limit 1:**  
**Contam Limit Freq 1:**  
**Contaminant UN No 1:**  
**Environment Impact:** Possible  
**Nature of Impact:** Surface Water Pollution  
**Receiving Medium:** Water  
**Receiving Env:**  
**MOE Response:**  
**Dt MOE Arvl on Scn:**  
**MOE Reported Dt:** 7/18/2005  
**Dt Document Closed:**  
**Incident Reason:** Unknown - Reason not determined  
**Site Name:** Graham Creek outfall near Carling Av.<UNOFFICIAL>  
**Site County/District:**  
**Site Geo Ref Meth:**  
**Incident Summary:** Ukn srce, film on Graham Ck, Works & ERP  
**Contaminant Qty:**

**Discharger Report:** 0  
**Material Group:** Oil  
**Health/Env Conseq:**  
**Client Type:**  
**Sector Type:**  
**Agency Involved:**  
**Nearest Watercourse:**  
**Site Address:**  
**Site District Office:** Ottawa  
**Site Postal Code:**  
**Site Region:**  
**Site Municipality:** Ottawa  
**Site Lot:**  
**Site Conc:**  
**Northing:**  
**Easting:**  
**Site Geo Ref Accu:**  
**Site Map Datum:**  
**SAC Action Class:** Spills to Watercourses  
**Source Type:**

**Site:** **Carling Ave near Woodroffe CARLING AVE<UNOFFICIAL> Ottawa ON**

**Database:**  
**SPL**

**Ref No:** 3016-6UGHU4  
**Site No:**  
**Incident Dt:** 10/11/2006  
**Year:**  
**Incident Cause:**  
**Incident Event:**  
**Contaminant Code:** 15  
**Contaminant Name:** HYDRAULIC OIL  
**Contaminant Limit 1:**  
**Contam Limit Freq 1:**  
**Contaminant UN No 1:**  
**Environment Impact:** Not Anticipated  
**Nature of Impact:** Soil Contamination

**Discharger Report:**  
**Material Group:** Oils  
**Health/Env Conseq:**  
**Client Type:**  
**Sector Type:** Other Motor Vehicle  
**Agency Involved:**  
**Nearest Watercourse:**  
**Site Address:** CARLING AVE NEAR WOODROFFE  
**Site District Office:** Ottawa  
**Site Postal Code:**  
**Site Region:**  
**Site Municipality:** Ottawa  
**Site Lot:**

**Receiving Medium:** Land  
**Receiving Env:**  
**MOE Response:**  
**Dt MOE Arvl on Scn:**  
**MOE Reported Dt:** 10/11/2006  
**Dt Document Closed:**  
**Incident Reason:**  
**Site Name:** CARLING AVE NEAR WOODROFFE  
**Site County/District:**  
**Site Geo Ref Meth:**  
**Incident Summary:** Carling Ave: spill 2 gallons hydraulic oil  
**Contaminant Qty:** 9 L

**Site Conc:**  
**Northing:**  
**Easting:**  
**Site Geo Ref Accu:**  
**Site Map Datum:**  
**SAC Action Class:**  
**Source Type:**

---

**Site:** Carling Ave W @ Britannia Ottawa ON

**Database:**  
SPL

**Ref No:** 5535-794K7V  
**Site No:**  
**Incident Dt:**  
**Year:**  
**Incident Cause:** Pipe Or Hose Leak  
**Incident Event:**  
**Contaminant Code:** 27  
**Contaminant Name:** COOLANT N.O.S.  
**Contaminant Limit 1:**  
**Contam Limit Freq 1:**  
**Contaminant UN No 1:**  
**Environment Impact:** Confirmed  
**Nature of Impact:** Other Impact(s); Surface Water Pollution  
**Receiving Medium:** Water  
**Receiving Env:**  
**MOE Response:** No Field Response  
**Dt MOE Arvl on Scn:**  
**MOE Reported Dt:** 11/19/2007  
**Dt Document Closed:** 12/13/2007  
**Incident Reason:** Equipment Failure  
**Site Name:** Coolant spill - OC Transpo Bus<UNOFFICIAL>  
**Site County/District:**  
**Site Geo Ref Meth:**  
**Incident Summary:** OC Transpo - @1L coolant to CB  
**Contaminant Qty:** 1 L

**Discharger Report:**  
**Material Group:** Chemicals  
**Health/Env Conseq:**  
**Client Type:**  
**Sector Type:** Other Motor Vehicle  
**Agency Involved:**  
**Nearest Watercourse:**  
**Site Address:**  
**Site District Office:**  
**Site Postal Code:**  
**Site Region:**  
**Site Municipality:** Ottawa  
**Site Lot:**  
**Site Conc:**  
**Northing:**  
**Easting:**  
**Site Geo Ref Accu:**  
**Site Map Datum:**  
**SAC Action Class:**  
**Source Type:**

---

**Site:** Bronson Ave Ottawa ON

**Database:**  
SPL

**Ref No:** 5310-7DDTQN  
**Site No:**  
**Incident Dt:**  
**Year:**  
**Incident Cause:** Unknown  
**Incident Event:**  
**Contaminant Code:** 27  
**Contaminant Name:** COOLANT N.O.S.  
**Contaminant Limit 1:**  
**Contam Limit Freq 1:**  
**Contaminant UN No 1:**  
**Environment Impact:** Not Anticipated  
**Nature of Impact:**  
**Receiving Medium:**  
**Receiving Env:**  
**MOE Response:** No Field Response  
**Dt MOE Arvl on Scn:**  
**MOE Reported Dt:** 4/4/2008  
**Dt Document Closed:** 4/17/2008  
**Incident Reason:** Equipment Failure  
**Site Name:** Carleton University<UNOFFICIAL>  
**Site County/District:**

**Discharger Report:**  
**Material Group:**  
**Health/Env Conseq:**  
**Client Type:**  
**Sector Type:** Other Motor Vehicle  
**Agency Involved:**  
**Nearest Watercourse:**  
**Site Address:**  
**Site District Office:** Ottawa  
**Site Postal Code:**  
**Site Region:**  
**Site Municipality:** Ottawa  
**Site Lot:**  
**Site Conc:**  
**Northing:**  
**Easting:**  
**Site Geo Ref Accu:**  
**Site Map Datum:**  
**SAC Action Class:** Watercourse Spills  
**Source Type:**

**Site Geo Ref Meth:**  
**Incident Summary:** OC Transpo: Antifreeze to sewer from bus. Carleton U.  
**Contaminant Qty:** 25 L

---

**Site:** **Taggart Aggregates Ltd.**  
**Ottawa ON**

**Database:**  
**SPL**

**Ref No:** 6604-BAFN75  
**Site No:** NA  
**Incident Dt:** 3/20/2019  
**Year:**  
**Incident Cause:**  
**Incident Event:**  
**Contaminant Code:**  
**Contaminant Name:**  
**Contaminant Limit 1:**  
**Contam Limit Freq 1:**  
**Contaminant UN No 1:**  
**Environment Impact:**  
**Nature of Impact:**  
**Receiving Medium:**  
**Receiving Env:**  
**MOE Response:** No  
**Dt MOE Arvl on Scn:**  
**MOE Reported Dt:** 3/20/2019  
**Dt Document Closed:** 3/22/2019  
**Incident Reason:**  
**Site Name:** Fernbank Quarry<UNOFFICIAL>  
**Site County/District:**  
**Site Geo Ref Meth:**  
**Incident Summary:** Quarry blast causing rattling at residential properties  
**Contaminant Qty:**

**Discharger Report:**  
**Material Group:**  
**Health/Env Conseq:** 0 - No Impact  
**Client Type:** Corporation  
**Sector Type:**  
**Agency Involved:**  
**Nearest Watercourse:**  
**Site Address:**  
**Site District Office:** Ottawa  
**Site Postal Code:**  
**Site Region:** Eastern  
**Site Municipality:** Ottawa  
**Site Lot:**  
**Site Conc:**  
**Northing:**  
**Easting:**  
**Site Geo Ref Accu:**  
**Site Map Datum:**  
**SAC Action Class:**  
**Source Type:**

---

**Site:** **Taggart Construction Limited**  
**Ottawa ON**

**Database:**  
**SPL**

**Ref No:** 7584-BB3KRQ  
**Site No:** NA  
**Incident Dt:** 4/4/2019  
**Year:**  
**Incident Cause:**  
**Incident Event:**  
**Contaminant Code:**  
**Contaminant Name:**  
**Contaminant Limit 1:**  
**Contam Limit Freq 1:**  
**Contaminant UN No 1:**  
**Environment Impact:**  
**Nature of Impact:**  
**Receiving Medium:**  
**Receiving Env:**  
**MOE Response:**  
**Dt MOE Arvl on Scn:**  
**MOE Reported Dt:** 4/9/2019  
**Dt Document Closed:**  
**Incident Reason:**  
**Site Name:** 1896 John Quinn rd, Metcalfe<UNOFFICIAL>  
**Site County/District:**  
**Site Geo Ref Meth:**  
**Incident Summary:** Mobile Crusher Relocation - 2019  
**Contaminant Qty:**

**Discharger Report:**  
**Material Group:**  
**Health/Env Conseq:**  
**Client Type:** Corporation  
**Sector Type:**  
**Agency Involved:**  
**Nearest Watercourse:**  
**Site Address:**  
**Site District Office:** Ottawa  
**Site Postal Code:**  
**Site Region:** Eastern  
**Site Municipality:** Ottawa  
**Site Lot:**  
**Site Conc:**  
**Northing:**  
**Easting:**  
**Site Geo Ref Accu:**  
**Site Map Datum:**  
**SAC Action Class:**  
**Source Type:**

---

**Site:** **Enbridge Gas Distribution Inc.**  
**Bronson Avenue near Fourth Ave. Ottawa ON**

**Database:**  
**SPL**

**Ref No:** 3447-8TESBJ  
**Site No:**  
**Incident Dt:** 16-APR-12  
**Year:**  
**Incident Cause:** Pipe Or Hose Leak  
**Incident Event:**  
**Contaminant Code:** 35  
**Contaminant Name:** NATURAL GAS, COMPRESSED (METHANE)  
**Contaminant Limit 1:**  
**Contam Limit Freq 1:**  
**Contaminant UN No 1:**  
**Environment Impact:** Confirmed  
**Nature of Impact:**  
**Receiving Medium:** Sewage - Municipal/Private and Commercial  
**Receiving Env:**  
**MOE Response:** Referral to others  
**Dt MOE Arvl on Scrn:**  
**MOE Reported Dt:** 16-APR-12  
**Dt Document Closed:**  
**Incident Reason:** Spill  
**Site Name:** 4" intermediate pressure natural gas main damage<UNOFFICIAL>  
**Site County/District:**  
**Site Geo Ref Meth:**  
**Incident Summary:** Enbridge, TSSA FSB: 4" Gas Main Strike, Nat Gas to Air  
**Contaminant Qty:**

**Discharger Report:**  
**Material Group:**  
**Health/Env Conseq:**  
**Client Type:**  
**Sector Type:** Pipeline  
**Agency Involved:**  
**Nearest Watercourse:**  
**Site Address:** Bronson Avenue near Fourth Ave.  
**Site District Office:**  
**Site Postal Code:**  
**Site Region:**  
**Site Municipality:** Ottawa  
**Site Lot:**  
**Site Conc:**  
**Northing:**  
**Easting:**  
**Site Geo Ref Accu:**  
**Site Map Datum:**  
**SAC Action Class:** Air Spills - Gases and Vapours  
**Source Type:**

**Site:** **Carling Ave, EB and Melrose (centre of intersection) Ottawa ON** **Database:** **SPL**

**Ref No:** 1662-97RRRA  
**Site No:**  
**Incident Dt:** 16-MAY-13  
**Year:**  
**Incident Cause:** Leak/Break  
**Incident Event:**  
**Contaminant Code:** 15  
**Contaminant Name:** HYDRAULIC OIL  
**Contaminant Limit 1:**  
**Contam Limit Freq 1:**  
**Contaminant UN No 1:**  
**Environment Impact:** Confirmed  
**Nature of Impact:** Surface Water Pollution  
**Receiving Medium:**  
**Receiving Env:**  
**MOE Response:** No Field Response  
**Dt MOE Arvl on Scrn:**  
**MOE Reported Dt:** 16-MAY-13  
**Dt Document Closed:**  
**Incident Reason:** Equipment Failure  
**Site Name:** Hydraulic spill to road/CB<UNOFFICIAL>  
**Site County/District:**  
**Site Geo Ref Meth:**  
**Incident Summary:** OC Transpo: 10 L hydraulic oil to rd/CB. Cntd/clng.  
**Contaminant Qty:** 10 L

**Discharger Report:**  
**Material Group:**  
**Health/Env Conseq:**  
**Client Type:**  
**Sector Type:** Motor Vehicle  
**Agency Involved:**  
**Nearest Watercourse:**  
**Site Address:** Carling Ave, EB and Melrose (centre of intersection)  
**Site District Office:**  
**Site Postal Code:**  
**Site Region:**  
**Site Municipality:** Ottawa  
**Site Lot:**  
**Site Conc:**  
**Northing:**  
**Easting:**  
**Site Geo Ref Accu:**  
**Site Map Datum:**  
**SAC Action Class:** Watercourse Spills  
**Source Type:**

**Site:** **OC TRANSPO CARLING AVE. BETWEE COLE AVE. & MAITLAND AVE. MOTOR VEHICLE (OPERATING FLUID) OTTAWA CITY ON** **Database:** **SPL**

**Ref No:** 238849  
**Site No:**  
**Incident Dt:** 9/9/2002  
**Year:**  
**Incident Cause:** PIPE/HOSE LEAK  
**Incident Event:**  
**Contaminant Code:**  
**Contaminant Name:**

**Discharger Report:**  
**Material Group:**  
**Health/Env Conseq:**  
**Client Type:**  
**Sector Type:**  
**Agency Involved:**  
**Nearest Watercourse:**  
**Site Address:**

**Contaminant Limit 1:**  
**Contam Limit Freq 1:**  
**Contaminant UN No 1:**  
**Environment Impact:** POSSIBLE  
**Nature of Impact:** Multi Media Pollution  
**Receiving Medium:** LAND, WATER  
**Receiving Env:**  
**MOE Response:**  
**Dt MOE Arvl on Scn:**  
**MOE Reported Dt:** 9/9/2002  
**Dt Document Closed:**  
**Incident Reason:** EQUIPMENT FAILURE  
**Site Name:**  
**Site County/District:**  
**Site Geo Ref Meth:**  
**Incident Summary:** OC TRANSIT BUS: 60 L HYDRAULIC OIL TO ROAD & STORM SEWER. CLEANING.  
**Contaminant Qty:**

**Site District Office:**  
**Site Postal Code:**  
**Site Region:**  
**Site Municipality:** 20107  
**Site Lot:**  
**Site Conc:**  
**Northing:**  
**Easting:**  
**Site Geo Ref Accu:**  
**Site Map Datum:**  
**SAC Action Class:**  
**Source Type:**

**Site:** NATIONAL DEFENCE  
 SHERLY'S BAY (PROPERTY) OFF CARLING AVE. FUEL STORAGE TANK OTTAWA CITY ON

**Database:**  
 SPL

**Ref No:** 223921  
**Site No:**  
**Incident Dt:** 4/11/2002  
**Year:**  
**Incident Cause:** UNDERGROUND TANK LEAK  
**Incident Event:**  
**Contaminant Code:**  
**Contaminant Name:**  
**Contaminant Limit 1:**  
**Contam Limit Freq 1:**  
**Contaminant UN No 1:**  
**Environment Impact:** POSSIBLE  
**Nature of Impact:** Soil contamination  
**Receiving Medium:** LAND  
**Receiving Env:**  
**MOE Response:**  
**Dt MOE Arvl on Scn:**  
**MOE Reported Dt:** 4/11/2002  
**Dt Document Closed:**  
**Incident Reason:** UNKNOWN  
**Site Name:**  
**Site County/District:**  
**Site Geo Ref Meth:**  
**Incident Summary:** NATIONAL DEFENCE, LEAKING UST, INSTALLED PRE 1980 UNKNOW VOLUME TO GRND  
**Contaminant Qty:**

**Discharger Report:**  
**Material Group:**  
**Health/Env Conseq:**  
**Client Type:**  
**Sector Type:**  
**Agency Involved:**  
**Nearest Watercourse:**  
**Site Address:**  
**Site District Office:**  
**Site Postal Code:**  
**Site Region:**  
**Site Municipality:** 20107  
**Site Lot:**  
**Site Conc:**  
**Northing:**  
**Easting:**  
**Site Geo Ref Accu:**  
**Site Map Datum:**  
**SAC Action Class:**  
**Source Type:**

**Site:** OTTAWA TRANSIT  
 CARLING AVENUE BUS OTTAWA ON

**Database:**  
 SPL

**Ref No:** 187680  
**Site No:**  
**Incident Dt:** 9/29/2000  
**Year:**  
**Incident Cause:** PIPE/HOSE LEAK  
**Incident Event:**  
**Contaminant Code:**  
**Contaminant Name:**  
**Contaminant Limit 1:**  
**Contam Limit Freq 1:**  
**Contaminant UN No 1:**  
**Environment Impact:** POSSIBLE  
**Nature of Impact:** Water course or lake  
**Receiving Medium:** WATER  
**Receiving Env:**  
**MOE Response:**  
**Dt MOE Arvl on Scn:**

**Discharger Report:**  
**Material Group:**  
**Health/Env Conseq:**  
**Client Type:**  
**Sector Type:**  
**Agency Involved:**  
**Nearest Watercourse:**  
**Site Address:**  
**Site District Office:**  
**Site Postal Code:**  
**Site Region:**  
**Site Municipality:** 20107  
**Site Lot:**  
**Site Conc:**  
**Northing:**  
**Easting:** PUBLIC WORKS, FIRE DEPARTMENT  
**Site Geo Ref Accu:**

**MOE Reported Dt:** 9/29/2000  
**Dt Document Closed:**  
**Incident Reason:** UNKNOWN  
**Site Name:**  
**Site County/District:**  
**Site Geo Ref Meth:**  
**Incident Summary:**  
**Contaminant Qty:**

**Site Map Datum:**  
**SAC Action Class:**  
**Source Type:**

OC TRANSP:DIESEL FUEL LEAK FROM FUEL PUMP/LINE INTO SEWER-WORKS NOTIFIED

**Site:** Taggart Miller Environmental Services Inc.  
Ottawa ON K2P 1P9

**Database:**  
WDS

**Approval No:** 4538-B8EMLT  
**Mob Unit Cert No:**  
**EBR Registry No:**  
**Status:** Approved  
**Facility Type:**  
**Record Type:** ECA  
**Link Source:** IDS  
**Project Type:** WASTE DISPOSAL SITES  
**Application Status:**  
**Issue Date:** 2019-12-13  
**Input Date:**  
**Date Received:**  
**Est Closure Date:**  
**Mobile Capacity:**  
**Mobile Units:**  
**Mobile Description:**  
**Prop City:**  
**Prop Postal:**  
**Prop Phone:**  
**Serial Link:**  
**Approval Type:** ECA-WASTE DISPOSAL SITES  
**Proponent:**  
**Prop Address:**  
**Proponent County/District:**  
**Full Address:**  
**Site Lot:**  
**Waste Class Code:**  
**Waste Class:**  
**Waste Type:**  
**Waste Type Other:**  
**Waste Description:**  
**Landfill Monitoring:**  
**Landfill Ctrl Type:**  
**Site Closing Description:**  
**Project Description:**  
**Municipalities Served:**  
**Approval Description:**  
**Other Approvals/Permits:**  
**PDF URL:**  
**PDF Site Location:**

**Total Area (ha):**  
**Landfill Cap (m³):**  
**Transfer Area (ha):**  
**Transfer Cap (m³):**  
**Transfer Cert No:**  
**Inciner. Area (ha):**  
**Inciner. Cap (t):**  
**Process Area (m³):**  
**Process Cap (m³/d):**  
**Process Vol (m³):**  
**Process Feed (m³):**  
**Site Concession:**  
**Site Region/County:**  
**SWP Area Name:**  
**MOE District:**  
**District Office:**  
**Latitude:**  
**Longitude:**  
**Geometry X:**  
**Geometry Y:**

ECA-WASTE DISPOSAL SITES

<https://www.accessenvironment.ene.gov.on.ca/instruments/1994-AW7JS8-14.pdf>

## Appendix: Database Descriptions

Environmental Risk Information Services (ERIS) can search the following databases. The extent of historical information varies with each database and current information is determined by what is publicly available to ERIS at the time of update. **Note:** Databases denoted with " \* " indicates that the database will no longer be updated. See the individual database description for more information.

### **Abandoned Aggregate Inventory:**

Provincial

[AAGR](#)

The MAAP Program maintains a database of abandoned pits and quarries. Please note that the database is only referenced by lot and concession and city/town location. The database provides information regarding the location, type, size, land use, status and general comments.\*

**Government Publication Date: Sept 2002\***

### **Aggregate Inventory:**

Provincial

[AGR](#)

The Ontario Ministry of Natural Resources maintains a database of all active pits and quarries. The database provides information regarding the registered owner/operator, location name, operation type, approval type, and maximum annual tonnage.

**Government Publication Date: Up to Nov 2021**

### **Abandoned Mine Information System:**

Provincial

[AMIS](#)

The Abandoned Mines Information System contains data on known abandoned and inactive mines located on both Crown and privately held lands. The information was provided by the Ministry of Northern Development and Mines (MNDM), with the following disclaimer: "the database provided has been compiled from various sources, and the Ministry of Northern Development and Mines makes no representation and takes no responsibility that such information is accurate, current or complete". Reported information includes official mine name, status, background information, mine start/end date, primary commodity, mine features, hazards and remediation.

**Government Publication Date: 1800-Mar 2022**

### **Anderson's Waste Disposal Sites:**

Private

[ANDR](#)

The information provided in this database was collected by examining various historical documents which aimed to characterize the likely position of former waste disposal sites from 1860 to present. The research initiative behind the creation of this database was to identify those sites that are missing from the Ontario MOE Waste Disposal Site Inventory, as well as to provide revisions and corrections to the positions and descriptions of sites currently listed in the MOE inventory. In addition to historic waste disposal facilities, the database also identifies certain auto wreckers and scrap yards that have been extrapolated from documentary sources. Please note that the data is not warranted to be complete, exhaustive or authoritative. The information was collected for research purposes only.

**Government Publication Date: 1860s-Present**

### **Aboveground Storage Tanks:**

Provincial

[AST](#)

Historical listing of aboveground storage tanks made available by the Department of Natural Resources and Forestry. Includes tanks used to hold water or petroleum. This dataset has been retired as of September 25, 2014 and will no longer be updated.

**Government Publication Date: May 31, 2014**

### **Automobile Wrecking & Supplies:**

Private

[AUWR](#)

This database provides an inventory of known locations that are involved in the scrap metal, automobile wrecking/recycling, and automobile parts & supplies industry. Information is provided on the company name, location and business type.

**Government Publication Date: 1999-May 31, 2022**

### **Borehole:**

Provincial

[BORE](#)

A borehole is the generalized term for any narrow shaft drilled in the ground, either vertically or horizontally. The information here includes geotechnical investigations or environmental site assessments, mineral exploration, or as a pilot hole for installing piers or underground utilities. Information is from many sources such as the Ministry of Transportation (MTO) boreholes from engineering reports and projects from the 1950 to 1990's in Southern Ontario. Boreholes from the Ontario Geological Survey (OGS) including The Urban Geology Analysis Information System (UGAIS) and the York Peel Durham Toronto (YPDT) database of the Conservation Authority Moraine Coalition. This database will include fields such as location, stratigraphy, depth, elevation, year drilled, etc. For all water well data or oil and gas well data for Ontario please refer to WWIS and OOGW.

**Government Publication Date: 1875-Jul 2018**

**Certificates of Approval:**

Provincial CA

This database contains the following types of approvals: Air & Noise, Industrial Sewage, Municipal & Private Sewage, Waste Management Systems and Renewable Energy Approvals. The MOE in Ontario states that any facility that releases emissions to the atmosphere, discharges contaminants to ground or surface water, provides potable water supplies, or stores, transports or disposes of waste, must have a Certificate of Approval before it can operate lawfully. Fields include approval number, business name, address, approval date, approval type and status. This database will no longer be updated, as CofA's have been replaced by either Environmental Activity and Sector Registry (EASR) or Environmental Compliance Approval (ECA). Please refer to those individual databases for any information after Oct.31, 2011.

**Government Publication Date: 1985-Oct 30, 2011\***

**Dry Cleaning Facilities:**

Federal CDRY

List of dry cleaning facilities made available by Environment and Climate Change Canada. Environment and Climate Change Canada's Tetrachloroethylene (Use in Dry Cleaning and Reporting Requirements) Regulations (SOR/2003-79) are intended to reduce releases of tetrachloroethylene to the environment from dry cleaning facilities.

**Government Publication Date: Jan 2004-Dec 2020**

**Commercial Fuel Oil Tanks:**

Provincial CFOT

Locations of commercial underground fuel oil tanks. This is not a comprehensive or complete inventory of commercial fuel tanks in the province; this listing is a copy of records of registered commercial underground fuel oil tanks obtained under Access to Public Information.

Note that the following types of tanks do not require registration: waste oil tanks in apartments, office buildings, residences, etc.; aboveground gas or diesel tanks. Records are not verified for accuracy or completeness.

**Government Publication Date: Feb 28, 2022**

**Chemical Manufacturers and Distributors:**

Private CHEM

This database includes information from both a one time study conducted in 1992 and private source and is a listing of facilities that manufacture or distribute chemicals. The production of these chemical substances may involve one or more chemical reactions and/or chemical separation processes (i.e. fractionation, solvent extraction, crystallization, etc.).

**Government Publication Date: 1999-Jan 31, 2020**

**Chemical Register:**

Private CHM

This database includes a listing of locations of facilities within the Province or Territory that either manufacture and/or distributes chemicals.

**Government Publication Date: 1999-May 31, 2022**

**Compressed Natural Gas Stations:**

Private CNG

Canada has a network of public access compressed natural gas (CNG) refuelling stations. These stations dispense natural gas in compressed form at 3,000 pounds per square inch (psi), the pressure which is allowed within the current Canadian codes and standards. The majority of natural gas refuelling is located at existing retail gasoline that have a separate refuelling island for natural gas. This list of stations is made available by the Canadian Natural Gas Vehicle Alliance.

**Government Publication Date: Dec 2012 -Apr 2022**

**Inventory of Coal Gasification Plants and Coal Tar Sites:**

Provincial COAL

This inventory includes both the "Inventory of Coal Gasification Plant Waste Sites in Ontario-April 1987" and the Inventory of Industrial Sites Producing or Using Coal Tar and Related Tars in Ontario-November 1988) collected by the MOE. It identifies industrial sites that produced and continue to produce or use coal tar and other related tars. Detailed information is available and includes: facility type, size, land use, information on adjoining properties, soil condition, site operators/occupants, site description, potential environmental impacts and historic maps available. This was a one-time inventory.\*

**Government Publication Date: Apr 1987 and Nov 1988\***

**Compliance and Convictions:**

Provincial CONV

This database summarizes the fines and convictions handed down by the Ontario courts beginning in 1989. Companies and individuals named here have been found guilty of environmental offenses in Ontario courts of law.

**Government Publication Date: 1989-Jun 2022**

**Certificates of Property Use:**

Provincial CPU

This is a subset taken from Ontario's Environmental Registry (EBR) database. It will include all CPU's on the registry such as (EPA s. 168.6) - Certificate of Property Use.

**Government Publication Date: 1994 - Jun 30, 2022**

**Drill Hole Database:**

Provincial [DRL](#)

The Ontario Drill Hole Database contains information on more than 113,000 percussion, overburden, sonic and diamond drill holes from assessment files on record with the department of Mines and Minerals. Please note that limited data is available for southern Ontario, as it was the last area to be completed. The database was created when surveys submitted to the Ministry were converted in the Assessment File Research Image Database (AFRI) project. However, the degree of accuracy (coordinates) as to the exact location of drill holes is dependent upon the source document submitted to the MNDM. Levels of accuracy used to locate holes are: centering on the mining claim; a sketch of the mining claim; a 1:50,000 map; a detailed company map; or from submitted a "Report of Work".

**Government Publication Date: 1886 - Sep 2020**

**Delisted Fuel Tanks:**

Provincial [DTNK](#)

List of fuel storage tank sites that were once found in - and have since been removed from - the list of fuel storage tanks made available by the regulatory agency under Access to Public Information.

**Government Publication Date: Feb 28, 2022**

**Environmental Activity and Sector Registry:**

Provincial [EASR](#)

On October 31, 2011, a smarter, faster environmental approvals system came into effect in Ontario. The EASR allows businesses to register certain activities with the ministry, rather than apply for an approval. The registry is available for common systems and processes, to which preset rules of operation can be applied. The EASR is currently available for: heating systems, standby power systems and automotive refinishing. Businesses whose activities aren't subject to the EASR may apply for an ECA (Environmental Compliance Approval), Please see our ECA database.

**Government Publication Date: Oct 2011- Jun 30, 2022**

**Environmental Registry:**

Provincial [EBR](#)

The Environmental Registry lists proposals, decisions and exceptions regarding policies, Acts, instruments, or regulations that could significantly affect the environment. Through the Registry, thirteen provincial ministries notify the public of upcoming proposals and invite their comments. For example, if a local business is requesting a permit, license, or certificate of approval to release substances into the air or water; these are notified on the registry. Data includes: Approval for discharge into the natural environment other than water (i.e. Air) - EPA s. 9, Approval for sewage works - OWRA s. 53(1), and EPA s. 27 - Approval for a waste disposal site. For information regarding Permit to Take Water (PTTW), Certificate of Property Use (CPU) and (ORD) Orders please refer to those individual databases.

**Government Publication Date: 1994 - Jun 30, 2022**

**Environmental Compliance Approval:**

Provincial [ECA](#)

On October 31, 2011, a smarter, faster environmental approvals system came into effect in Ontario. In the past, a business had to apply for multiple approvals (known as certificates of approval) for individual processes and pieces of equipment. Today, a business either registers itself, or applies for a single approval, depending on the types of activities it conducts. Businesses whose activities aren't subject to the EASR may apply for an ECA. A single ECA addresses all of a business's emissions, discharges and wastes. Separate approvals for air, noise and waste are no longer required. This database will also include Renewable Energy Approvals. For certificates of approval prior to Nov 1st, 2011, please refer to the CA database. For all Waste Disposal Sites please refer to the WDS database.

**Government Publication Date: Oct 2011- Jun 30, 2022**

**Environmental Effects Monitoring:**

Federal [EEM](#)

The Environmental Effects Monitoring program assesses the effects of effluent from industrial or other sources on fish, fish habitat and human usage of fisheries resources. Since 1992, pulp and paper mills have been required to conduct EEM studies under the Pulp and Paper Effluent Regulations. This database provides information on the mill name, geographical location and sub-lethal toxicity data.

**Government Publication Date: 1992-2007\***

**ERIS Historical Searches:**

Private [EHS](#)

ERIS has compiled a database of all environmental risk reports completed since March 1999. Available fields for this database include: site location, date of report, type of report, and search radius. As per all other databases, the ERIS database can be referenced on both the map and "Statistical Profile" page.

**Government Publication Date: 1999-Mar 31, 2022**

**Environmental Issues Inventory System:**

Federal [EIIS](#)

The Environmental Issues Inventory System was developed through the implementation of the Environmental Issues and Remediation Plan. This plan was established to determine the location and severity of contaminated sites on inhabited First Nation reserves, and where necessary, to remediate those that posed a risk to health and safety; and to prevent future environmental problems. The EIIS provides information on the reserve under investigation, inventory number, name of site, environmental issue, site action (Remediation, Site Assessment), and date investigation completed.

**Government Publication Date: 1992-2001\***

**Emergency Management Historical Event:**

Provincial **EMHE**

List of locations of historical occurrences of emergency events, including those assigned to the Ministry of Natural Resources by Order-In-Council (OIC) under the Emergency Management and Civil Protection Act, as well as events where MNR provided requested emergency response assistance. Many of these events will have involved community evacuations, significant structural loss, and/or involvement of MNR emergency response staff. These events fall into one of ten (10) type categories: Dam Failure; Drought / Low Water; Erosion; Flood; Forest Fire; Soil and Bedrock Instability; Petroleum Resource Center Event, EMO Requested Assistance, Continuity of Operations Event, Other Requested Assistance. EMHE record details are reproduced by ERIS under License with the Ontario Ministry of Natural Resources © Queen's Printer for Ontario, 2017.

**Government Publication Date: Dec 31, 2016**

**Environmental Penalty Annual Report:**

Provincial **EPAR**

This database contains data from Ontario's annual environmental penalty report published by the Ministry of the Environment and Climate Change. These reports provide information on environmental penalties for land / water violations issued to companies in one of the nine industrial sectors covered by the Municipal Industrial Strategy for Abatement (MISA) regulations.

**Government Publication Date: Jan 1, 2011 - Dec 31, 2021**

**List of Expired Fuels Safety Facilities:**

Provincial **EXP**

List of facilities and tanks for which there was once a fuel registration. This is not a comprehensive or complete inventory of expired tanks/tank facilities in the province; this listing is a copy of previously registered tanks and facilities obtained under Access to Public Information. Includes private fuel outlets, bulk plants, fuel oil tanks, gasoline stations, marinas, propane filling stations, liquid fuel tanks, piping systems, etc; includes tanks which have been removed from the ground.

Notes: registration was not required for private fuel underground/aboveground storage tanks prior to January 1990, nor for furnace oil tanks prior to May 1, 2002; registration is not required for waste oil tanks in apartments, office buildings, residences, etc., or aboveground gas or diesel tanks. Records are not verified for accuracy or completeness.

**Government Publication Date: Feb 28, 2022**

**Federal Convictions:**

Federal **FCON**

Environment Canada maintains a database referred to as the "Environmental Registry" that details prosecutions under the Canadian Environmental Protection Act (CEPA) and the Fisheries Act (FA). Information is provided on the company name, location, charge date, offence and penalty.

**Government Publication Date: 1988-Jun 2007\***

**Contaminated Sites on Federal Land:**

Federal **FCS**

The Federal Contaminated Sites Inventory includes information on known federal contaminated sites under the custodianship of departments, agencies and consolidated Crown corporations as well as those that are being or have been investigated to determine whether they have contamination arising from past use that could pose a risk to human health or the environment. The inventory also includes non-federal contaminated sites for which the Government of Canada has accepted some or all financial responsibility. It does not include sites where contamination has been caused by, and which are under the control of, enterprise Crown corporations, private individuals, firms or other levels of government. Includes fire training sites and sites at which Per- and Polyfluoroalkyl Substances (PFAS) are a concern.

**Government Publication Date: Jun 2000-Jun 2022**

**Fisheries & Oceans Fuel Tanks:**

Federal **FOFT**

Fisheries & Oceans Canada maintains an inventory of aboveground & underground fuel storage tanks located on Fisheries & Oceans property or controlled by DFO. Our inventory provides information on the site name, location, tank owner, tank operator, facility type, storage tank location, tank contents & capacity, and date of tank installation.

**Government Publication Date: 1964-Sep 2019**

**Federal Identification Registry for Storage Tank Systems (FIRSTS):**

Federal **FRST**

A list of federally regulated Storage tanks from the Federal Identification Registry for Storage Tank Systems (FIRSTS). FIRSTS is Environment and Climate Change Canada's database of storage tank systems subject to the Storage Tank for Petroleum Products and Allied Petroleum Products Regulations. The main objective of the Regulations is to prevent soil and groundwater contamination from storage tank systems located on federal and aboriginal lands. Storage tank systems that do not have a valid identification number displayed in a readily visible location on or near the storage tank system may be refused product delivery.

**Government Publication Date: May 31, 2018**

**Fuel Storage Tank:**

Provincial **FST**

List of registered private and retail fuel storage tanks. This is not a comprehensive or complete inventory of private and retail fuel storage tanks in the province; this listing is a copy of registered private and retail fuel storage tanks, obtained under Access to Public Information.

Notes: registration was not required for private fuel underground/aboveground storage tanks prior to January 1990, nor for furnace oil tanks prior to May 1, 2002; registration is not required for waste oil tanks in apartments, office buildings, residences, etc., or aboveground gas or diesel tanks. Records are not verified for accuracy or completeness.

**Government Publication Date: Feb 28, 2022**

**Fuel Storage Tank - Historic:**

Provincial

[FSTH](#)

The Fuels Safety Branch of the Ontario Ministry of Consumer and Commercial Relations maintained a database of all registered private fuel storage tanks. Public records of private fuel storage tanks are only available since the registration became effective in September 1989. This information is now collected by the Technical Standards and Safety Authority.

**Government Publication Date: Pre-Jan 2010\***

**Ontario Regulation 347 Waste Generators Summary:**

Provincial

[GEN](#)

Regulation 347 of the Ontario EPA defines a waste generation site as any site, equipment and/or operation involved in the production, collection, handling and/or storage of regulated wastes. A generator of regulated waste is required to register the waste generation site and each waste produced, collected, handled, or stored at the site. This database contains the registration number, company name and address of registered generators including the types of hazardous wastes generated. It includes data on waste generating facilities such as: drycleaners, waste treatment and disposal facilities, machine shops, electric power distribution etc. This information is a summary of all years from 1986 including the most currently available data. Some records may contain, within the company name, the phrase "See & Use..." followed by a series of letters and numbers. This occurs when one company is amalgamated with or taken over by another registered company. The number listed as "See & Use", refers to the new ownership and the other identification number refers to the original ownership. This phrase serves as a link between the 2 companies until operations have been fully transferred.

**Government Publication Date: 1986-Feb 28, 2022**

**Greenhouse Gas Emissions from Large Facilities:**

Federal

[GHG](#)

List of greenhouse gas emissions from large facilities made available by Environment Canada. Greenhouse gas emissions in kilotonnes of carbon dioxide equivalents (kt CO<sub>2</sub> eq).

**Government Publication Date: 2013-Dec 2019**

**TSSA Historic Incidents:**

Provincial

[HINC](#)

List of historic incidences of spills and leaks of diesel, fuel oil, gasoline, natural gas, propane, and hydrogen recorded by the TSSA in their previous incident tracking system. The TSSA's Fuels Safety Program administers the Technical Standards & Safety Act 2000, providing fuel-related safety services associated with the safe transportation, storage, handling and use of fuels such as gasoline, diesel, propane, natural gas and hydrogen. Under this Act, the TSSA regulates fuel suppliers, storage facilities, transport trucks, pipelines, contractors and equipment or appliances that use fuels. Records are not verified for accuracy or completeness. This is not a comprehensive or complete inventory of historical fuel spills and leaks in the province. This listing is a copy of the data captured at one moment in time and is hence limited by the record date provided here.

**Government Publication Date: 2006-June 2009\***

**Indian & Northern Affairs Fuel Tanks:**

Federal

[IAFT](#)

The Department of Indian & Northern Affairs Canada (INAC) maintains an inventory of aboveground & underground fuel storage tanks located on both federal and crown land. Our inventory provides information on the reserve name, location, facility type, site/facility name, tank type, material & ID number, tank contents & capacity, and date of tank installation.

**Government Publication Date: 1950-Aug 2003\***

**Fuel Oil Spills and Leaks:**

Provincial

[INC](#)

Listing of spills and leaks of diesel, fuel oil, gasoline, natural gas, propane, and hydrogen reported to the Spills Action Centre (SAC). This is not a comprehensive or complete inventory of fuel-related leaks, spills, and incidents in the province; this listing is a copy of incidents reported to the SAC, obtained under Access to Public Information. Includes incidents from fuel-related hazards such as spills, fires, and explosions. Records are not verified for accuracy or completeness.

**Government Publication Date: Feb 28, 2022**

**Landfill Inventory Management Ontario:**

Provincial

[LIMO](#)

The Landfill Inventory Management Ontario (LIMO) database is updated every year, as the Ministry of the Environment, Conservation and Parks compiles new and updated information. Includes small and large landfills currently operating as well as those which are closed and historic. Operators of larger landfills provide landfill information for the previous operating year to the ministry for LIMO including: estimated amount of total waste received, landfill capacity, estimated total remaining landfill capacity, fill rates, engineering designs, reporting and monitoring details, size of location, service area, approved waste types, leachate of site treatment, contaminant attenuation zone and more. The small landfills include information such as site owner, site location and certificate of approval # and status.

**Government Publication Date: Mar 21, 2022**

**Canadian Mine Locations:**

Private

[MINE](#)

This information is collected from the Canadian & American Mines Handbook. The Mines database is a national database that provides over 290 listings on mines (listed as public companies) dealing primarily with precious metals and hard rocks. Listed are mines that are currently in operation, closed, suspended, or are still being developed (advanced projects). Their locations are provided as geographic coordinates (x, y and/or longitude, latitude). As of 2002, data pertaining to Canadian smelters and refineries has been appended to this database.

**Government Publication Date: 1998-2009\***

**Mineral Occurrences:**

Provincial

[MNR](#)

In the early 70's, the Ministry of Northern Development and Mines created an inventory of approximately 19,000 mineral occurrences in Ontario, in regard to metallic and industrial minerals, as well as some information on building stones and aggregate deposits. Please note that the "Horizontal Positional Accuracy" is approximately +/- 200 m. Many reference elements for each record were derived from field sketches using pace or chain/tape measurements against claim posts or topographic features in the area. The primary limiting factor for the level of positional accuracy is the scale of the source material. The testing of horizontal accuracy of the source materials was accomplished by comparing the plan metric (X and Y) coordinates of that point with the coordinates of the same point as defined from a source of higher accuracy.

**Government Publication Date: 1846-Feb 2022**

**National Analysis of Trends in Emergencies System (NATES):**

Federal

[NATE](#)

In 1974 Environment Canada established the National Analysis of Trends in Emergencies System (NATES) database, for the voluntary reporting of significant spill incidents. The data was to be used to assist in directing the work of the emergencies program. NATES ran from 1974 to 1994. Extensive information is available within this database including company names, place where the spill occurred, date of spill, cause, reason and source of spill, damage incurred, and amount, concentration, and volume of materials released.

**Government Publication Date: 1974-1994\***

**Non-Compliance Reports:**

Provincial

[NCPL](#)

The Ministry of the Environment provides information about non-compliant discharges of contaminants to air and water that exceed legal allowable limits, from regulated industrial and municipal facilities. A reported non-compliance failure may be in regard to a Control Order, Certificate of Approval, Sectoral Regulation or specific regulation/act.

**Government Publication Date: Dec 31, 2020**

**National Defense & Canadian Forces Fuel Tanks:**

Federal

[NDFT](#)

The Department of National Defense and the Canadian Forces maintains an inventory of all aboveground & underground fuel storage tanks located on DND lands. Our inventory provides information on the base name, location, tank type & capacity, tank contents, tank class, date of tank installation, date tank last used, and status of tank as of May 2001. This database will no longer be updated due to the new National Security protocols which have prohibited any release of this database.

**Government Publication Date: Up to May 2001\***

**National Defense & Canadian Forces Spills:**

Federal

[NDSP](#)

The Department of National Defense and the Canadian Forces maintains an inventory of spills to land and water. All spill sites have been classified under the "Transportation of Dangerous Goods Act - 1992". Our inventory provides information on the facility name, location, spill ID #, spill date, type of spill, as well as the quantity of substance spilled & recovered.

**Government Publication Date: Mar 1999-Apr 2018**

**National Defence & Canadian Forces Waste Disposal Sites:**

Federal

[NDWD](#)

The Department of National Defence and the Canadian Forces maintains an inventory of waste disposal sites located on DND lands. Where available, our inventory provides information on the base name, location, type of waste received, area of site, depth of site, year site opened/closed and status.

**Government Publication Date: 2001-Apr 2007\***

**National Energy Board Pipeline Incidents:**

Federal

[NEBI](#)

Locations of pipeline incidents from 2008 to present, made available by the Canada Energy Regulator (CER) - previously the National Energy Board (NEB). Includes incidents reported under the Onshore Pipeline Regulations and the Processing Plant Regulations related to pipelines under federal jurisdiction, does not include incident data related to pipelines under provincial or territorial jurisdiction.

**Government Publication Date: 2008-Jun 30, 2021**

**National Energy Board Wells:**

Federal

[NEBP](#)

The NEBW database contains information on onshore & offshore oil and gas wells that are outside provincial jurisdiction(s) and are thereby regulated by the National Energy Board. Data is provided regarding the operator, well name, well ID No./UWI, status, classification, well depth, spud and release date.

**Government Publication Date: 1920-Feb 2003\***

**National Environmental Emergencies System (NEES):**

Federal

NEES

In 2000, the Emergencies program implemented NEES, a reporting system for spills of hazardous substances. For the most part, this system only captured data from the Atlantic Provinces, some from Quebec and Ontario and a portion from British Columbia. Data for Alberta, Saskatchewan, Manitoba and the Territories was not captured. However, NEES is also a repository for previous Environment Canada spill datasets. NEES is composed of the historic datasets ' or Trends ' which dates from approximately 1974 to present. NEES Trends is a compilation of historic databases, which were merged and includes data from NATES (National Analysis of Trends in Emergencies System), ARTS (Atlantic Regional Trends System), and NEES. In 2001, the Emergencies Program determined that variations in reporting regimes and requirements between federal and provincial agencies made national spill reporting and trend analysis difficult to achieve. As a consequence, the department has focused efforts on capturing data on spills of substances which fall under its legislative authority only (CEPA and FA). As such, the NEES database will be decommissioned in December 2004.

**Government Publication Date: 1974-2003\***

**National PCB Inventory:**

Federal

NPCB

Environment Canada's National PCB inventory includes information on in-use PCB containing equipment in Canada including federal, provincial and private facilities. Federal out-of-service PCB containing equipment and PCB waste owned by the federal government or by federally regulated industries such as airlines, railway companies, broadcasting companies, telephone and telecommunications companies, pipeline companies, etc. are also listed. Although it is not Environment Canada's mandate to collect data on non-federal PCB waste, the National PCB inventory includes some information on provincial and private PCB waste and storage sites. Some addresses provided may be Head Office addresses and are not necessarily the location of where the waste is being used or stored.

**Government Publication Date: 1988-2008\***

**National Pollutant Release Inventory:**

Federal

NPRI

Environment Canada has defined the National Pollutant Release Inventory ("NPRI") as a federal government initiative designed to collect comprehensive national data regarding releases to air, water, or land, and waste transfers for recycling for more than 300 listed substances.

**Government Publication Date: 1993-May 2017**

**Oil and Gas Wells:**

Private

OGWE

The Nickle's Energy Group (publisher of the Daily Oil Bulletin) collects information on drilling activity including operator and well statistics. The well information database includes name, location, class, status and depth. The main Nickle's database is updated on a daily basis, however, this database is updated on a monthly basis. More information is available at [www.nickles.com](http://www.nickles.com).

**Government Publication Date: 1988-May 31, 2022**

**Ontario Oil and Gas Wells:**

Provincial

OOGW

In 1998, the MNR handed over to the Ontario Oil, Gas and Salt Resources Corporation, the responsibility of maintaining a database of oil and gas wells drilled in Ontario. The OGSR Library has over 20,000+ wells in their database. Information available for all wells in the ERIS database include well owner/operator, location, permit issue date, and well cap date, license No., status, depth and the primary target (rock unit) of the well being drilled. All geology/stratigraphy table information, plus all water table information is also provide for each well record.

**Government Publication Date: 1800-Jan 2021**

**Inventory of PCB Storage Sites:**

Provincial

OPCB

The Ontario Ministry of Environment, Waste Management Branch, maintains an inventory of PCB storage sites within the province. Ontario Regulation 11/82 (Waste Management - PCB) and Regulation 347 (Generator Waste Management) under the Ontario EPA requires the registration of inactive PCB storage equipment and/or disposal sites of PCB waste with the Ontario Ministry of Environment. This database contains information on: 1) waste quantities; 2) major and minor sites storing liquid or solid waste; and 3) a waste storage inventory.

**Government Publication Date: 1987-Oct 2004; 2012-Dec 2013**

**Orders:**

Provincial

ORD

This is a subset taken from Ontario's Environmental Registry (EBR) database. It will include all Orders on the registry such as (EPA s. 17) - Order for remedial work, (EPA s. 18) - Order for preventative measures, (EPA s. 43) - Order for removal of waste and restoration of site, (EPA s. 44) - Order for conformity with Act for waste disposal sites, (EPA s. 136) - Order for performance of environmental measures.

**Government Publication Date: 1994 - Jun 30, 2022**

**Canadian Pulp and Paper:**

Private

PAP

This information is part of the Pulp and Paper Canada Directory. The Directory provides a comprehensive listing of the locations of pulp and paper mills and the products that they produce.

**Government Publication Date: 1999, 2002, 2004, 2005, 2009-2014**

**Parks Canada Fuel Storage Tanks:**

Federal

PCFT

Canadian Heritage maintains an inventory of known fuel storage tanks operated by Parks Canada, in both National Parks and at National Historic Sites. The database details information on site name, location, tank install/removal date, capacity, fuel type, facility type, tank design and owner/operator.

**Government Publication Date: 1920-Jan 2005\***

**Pesticide Register:**

Provincial PES

The Ontario Ministry of the Environment and Climate Change maintains a database of licensed operators and vendors of registered pesticides.

**Government Publication Date: Oct 2011- Jun 30, 2022**

**Pipeline Incidents:**

Provincial PINC

List of pipeline incidents (strikes, leaks, spills). This is not a comprehensive or complete inventory of pipeline incidents in the province; this listing in an historical copy of records previously obtained under Access to Public Information. Records are not verified for accuracy or completeness.

**Government Publication Date: Feb 28, 2021**

**Private and Retail Fuel Storage Tanks:**

Provincial PRT

The Fuels Safety Branch of the Ontario Ministry of Consumer and Commercial Relations maintained a database of all registered private fuel storage tanks and licensed retail fuel outlets. This database includes an inventory of locations that have gasoline, oil, waste oil, natural gas and/or propane storage tanks on their property. The MCCR no longer collects this information. This information is now collected by the Technical Standards and Safety Authority (TSSA).

**Government Publication Date: 1989-1996\***

**Permit to Take Water:**

Provincial PTTW

This is a subset taken from Ontario's Environmental Registry (EBR) database. It will include all PTTW's on the registry such as OWRA s. 34 - Permit to take water.

**Government Publication Date: 1994 - Jun 30, 2022**

**Ontario Regulation 347 Waste Receivers Summary:**

Provincial REC

Part V of the Ontario Environmental Protection Act ("EPA") regulates the disposal of regulated waste through an operating waste management system or a waste disposal site operated or used pursuant to the terms and conditions of a Certificate of Approval or a Provisional Certificate of Approval. Regulation 347 of the Ontario EPA defines a waste receiving site as any site or facility to which waste is transferred by a waste carrier. A receiver of regulated waste is required to register the waste receiving facility. This database represents registered receivers of regulated wastes, identified by registration number, company name and address, and includes receivers of waste such as: landfills, incinerators, transfer stations, PCB storage sites, sludge farms and water pollution control plants. This information is a summary of all years from 1986 including the most currently available data.

**Government Publication Date: 1986-1990, 1992-2019**

**Record of Site Condition:**

Provincial RSC

The Record of Site Condition (RSC) is part of the Ministry of the Environment's Brownfields Environmental Site Registry. Protection from environmental cleanup orders for property owners is contingent upon documentation known as a record of site condition (RSC) being filed in the Environmental Site Registry. In order to file an RSC, the property must have been properly assessed and shown to meet the soil, sediment and groundwater standards appropriate for the use (such as residential) proposed to take place on the property. The Record of Site Condition Regulation (O. Reg. 153/04) details requirements related to site assessment and clean up.

RSCs filed after July 1, 2011 will also be included as part of the new (O.Reg. 511/09).

**Government Publication Date: 1997-Sept 2001, Oct 2004-Jun 2022**

**Retail Fuel Storage Tanks:**

Private RST

This database includes an inventory of retail fuel outlet locations (including marinas) that have on their property gasoline, oil, waste oil, natural gas and / or propane storage tanks.

**Government Publication Date: 1999-May 31, 2022**

**Scott's Manufacturing Directory:**

Private SCT

Scott's Directories is a data bank containing information on over 200,000 manufacturers across Canada. Even though Scott's listings are voluntary, it is the most comprehensive database of Canadian manufacturers available. Information concerning a company's address, plant size, and main products are included in this database.

**Government Publication Date: 1992-Mar 2011\***

**Ontario Spills:**

Provincial SPL

List of spills and incidents made available the Ministry of the Environment, Conservation and Parks. This database identifies information such as location (approximate), type and quantity of contaminant, date of spill, environmental impact, cause, nature of impact, etc. Information from 1988-2002 was part of the ORIS (Occurrence Reporting Information System). The SAC (Spills Action Centre) handles all spills reported in Ontario. Regulations for spills in Ontario are part of the MOE's Environmental Protection Act, Part X. The Ministry of the Environment, Conservation and Parks cites the coronavirus pandemic as an explanation for delays in releasing data pursuant to requests.

**Government Publication Date: 1988-Sep 2020; Dec 2020-Mar 2021**

**Wastewater Discharger Registration Database:**

Provincial [SRDS](#)

Information under this heading is combination of the following 2 programs. The Municipal/Industrial Strategy for Abatement (MISA) division of the Ontario Ministry of Environment maintained a database of all direct dischargers of toxic pollutants within nine sectors including: Electric Power Generation; Mining; Petroleum Refining; Organic Chemicals; Inorganic Chemicals; Pulp & Paper; Metal Casting; Iron & Steel; and Quarries. All sampling information is now collected and stored within the Sample Result Data Store (SRDS).

**Government Publication Date: 1990-Dec 31, 2020**

**Anderson's Storage Tanks:**

Private [TANK](#)

The information provided in this database was collected by examining various historical documents, which identified the location of former storage tanks, containing substances such as fuel, water, gas, oil, and other various types of miscellaneous products. Information is available in regard to business operating at tank site, tank location, permit year, permit & installation type, no. of tanks installed & configuration and tank capacity. Data contained within this database pertains only to the city of Toronto and is not warranted to be complete, exhaustive or authoritative. The information was collected for research purposes only.

**Government Publication Date: 1915-1953\***

**Transport Canada Fuel Storage Tanks:**

Federal [TCFT](#)

List of fuel storage tanks currently or previously owned or operated by Transport Canada. This inventory also includes tanks on The Pickering Lands, which refers to 7,530 hectares (18,600 acres) of land in Pickering, Markham, and Uxbridge owned by the Government of Canada since 1972; properties on this land has been leased by the government since 1975, and falls under the Site Management Policy of Transport Canada, but is administered by Public Works and Government Services Canada. This inventory provides information on the site name, location, tank age, capacity and fuel type.

**Government Publication Date: 1970 - Dec 2020**

**Variations for Abandonment of Underground Storage Tanks:**

Provincial [VAR](#)

Listing of variances granted for storage tank abandonment. This is not a comprehensive or complete inventory of tank abandonment variances in the province; this listing is a copy of tank abandonment variance records previously obtained under Access to Public Information. In Ontario, registered underground storage tanks must be removed within two years of disuse; if removal of a tank is not feasible, an application may be sought for a variance from this code requirement.

Records are not verified for accuracy or completeness.

**Government Publication Date: Feb 28, 2022**

**Waste Disposal Sites - MOE CA Inventory:**

Provincial [WDS](#)

The Ontario Ministry of Environment, Waste Management Branch, maintains an inventory of known open (active or inactive) and closed disposal sites in the Province of Ontario. Active sites maintain a Certificate of Approval, are approved to receive and are receiving waste. Inactive sites maintain Certificate(s) of Approval but are not receiving waste. Closed sites are not receiving waste. The data contained within this database was compiled from the MOE's Certificate of Approval database. Locations of these sites may be cross-referenced to the Anderson database described under ERIS's Private Source Database section, by the CA number. All new Environmental Compliance Approvals handed out after Oct 31, 2011 for Waste Disposal Sites will still be found in this database.

**Government Publication Date: Oct 2011- Jun 30, 2022**

**Waste Disposal Sites - MOE 1991 Historical Approval Inventory:**

Provincial [WDSH](#)

In June 1991, the Ontario Ministry of Environment, Waste Management Branch, published the "June 1991 Waste Disposal Site Inventory", of all known active and closed waste disposal sites as of October 30th, 1990. For each "active" site as of October 31st 1990, information is provided on site location, site/CA number, waste type, site status and site classification. For each "closed" site as of October 31st 1990, information is provided on site location, site/CA number, closure date and site classification. Locations of these sites may be cross-referenced to the Anderson database described under ERIS's Private Source Database section, by the CA number.

**Government Publication Date: Up to Oct 1990\***

**Water Well Information System:**

Provincial [WWIS](#)

This database describes locations and characteristics of water wells found within Ontario in accordance with Regulation 903. It includes such information as coordinates, construction date, well depth, primary and secondary use, pump rate, static water level, well status, etc. Also included are detailed stratigraphy information, approximate depth to bedrock and the approximate depth to the water table.

**Government Publication Date: Jan 31, 2022**

# Definitions

**Database Descriptions:** This section provides a detailed explanation for each database including: source, information available, time coverage, and acronyms used. They are listed in alphabetic order.

**Detail Report:** This is the section of the report which provides the most detail for each individual record. Records are summarized by location, starting with the project property followed by records in closest proximity.

**Distance:** The distance value is the distance between plotted points, not necessarily the distance between the sites' boundaries. All values are an approximation.

**Direction:** The direction value is the compass direction of the site in respect to the project property and/or center point of the report.

**Elevation:** The elevation value is taken from the location at which the records for the site address have been plotted. All values are an approximation. Source: Google Elevation API.

**Executive Summary:** This portion of the report is divided into 3 sections:

'Report Summary'- Displays a chart indicating how many records fall on the project property and, within the report search radii.

'Site Report Summary'-Project Property'- This section lists all the records which fall on the project property. For more details, see the 'Detail Report' section.

'Site Report Summary-Surrounding Properties'- This section summarizes all records on adjacent properties, listing them in order of proximity from the project property. For more details, see the 'Detail Report' section.

**Map Key:** The map key number is assigned according to closest proximity from the project property. Map Key numbers always start at #1. The project property will always have a map key of '1' if records are available. If there is a number in brackets beside the main number, this will indicate the number of records on that specific property. If there is no number in brackets, there is only one record for that property.

The symbol and colour used indicates 'elevation': the red inverted triangle will dictate 'ERIS Sites with Lower Elevation', the yellow triangle will dictate 'ERIS Sites with Higher Elevation' and the orange square will dictate 'ERIS Sites with Same Elevation.'

**Unplottables:** These are records that could not be mapped due to various reasons, including limited geographic information. These records may or may not be in your study area, and are included as reference.

EXP Services Inc.

*Katasa Groupe*

*Phase One Environmental Site Assessment*

*770 and 774 Bronson Avenue and 557 Cambridge Street, Ottawa, Ontario*

*OTT-22019409-A0*

*September 22, 2022*

## Appendix F: Aerial Photographs

Filename: E:\OTT-22019409-A0\_60\_Execution\65 Drawings\22019409-A0\_Appendix.dwg  
 Last Saved: Sep 12, 2022 4:07 PM  
 Last Plotted: Sep 12, 2022 4:07 PM  
 Plotted by: Severa

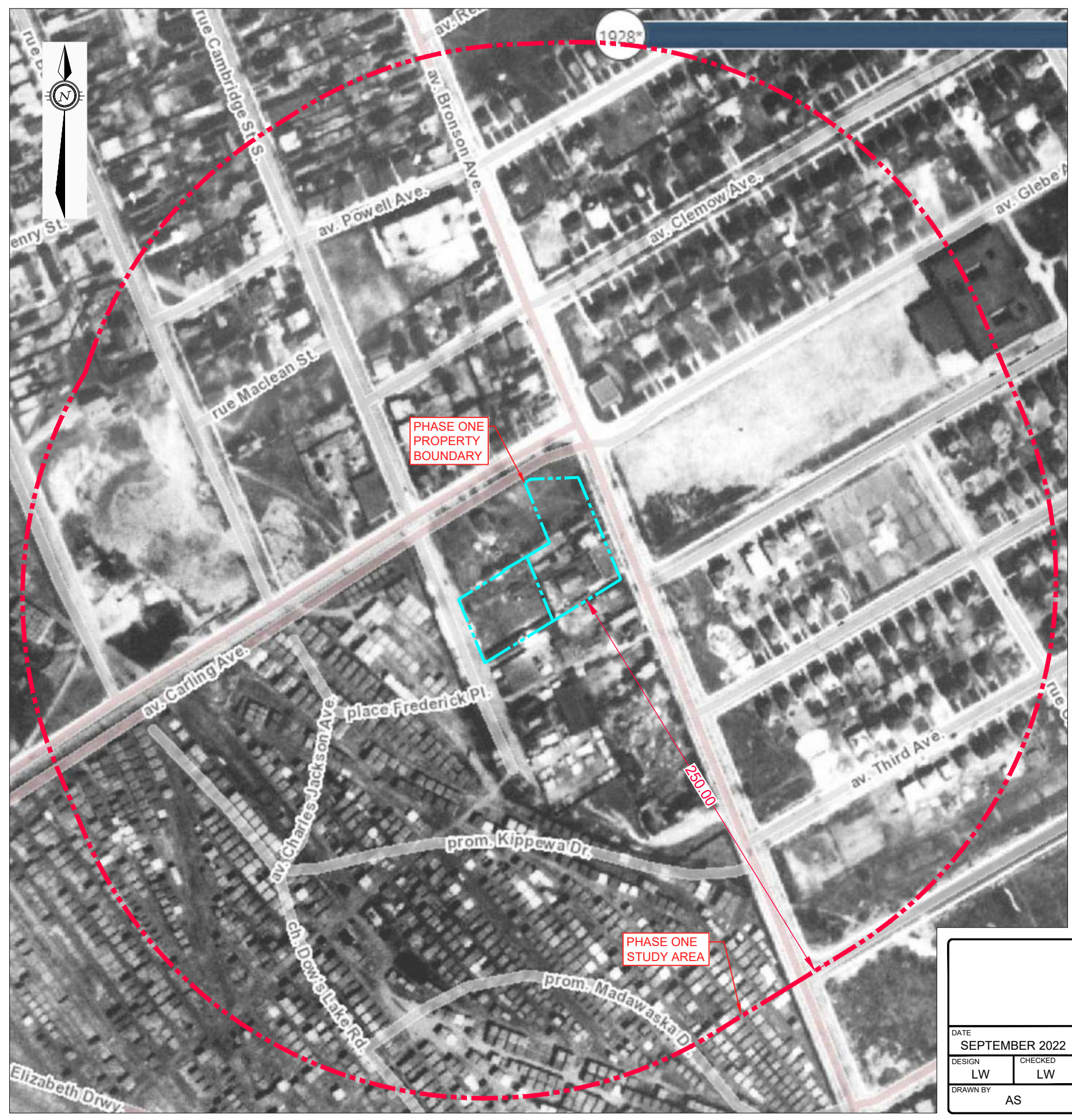

**LEGEND**

- - - - - PROPERTY BOUNDARY
- . - . - PHASE ONE STUDY AREA (250m)

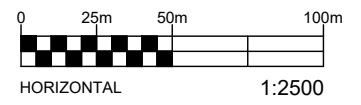

**EXP Services Inc. [www.exp.com](http://www.exp.com)**  
 t: +1.613.688.1899 | f: +1.613.225.7337  
 2650 Queensview Drive, Suite 100  
 Ottawa, ON K2B 8H6, Canada

DATE SEPTEMBER 2022		CLIENT: PHASE ONE ENVIRONMENTAL SITE ASSESSMENT 770 & 774 BRONSON AVENUE + 557 CAMBRIDGE STREET, OTTAWA, ON		project no. OTT-22019409-A0
DESIGN LW	CHECKED LW	TITLE: 1928 AERIAL PHOTOGRAPH		scale 1:2,500
DRAWN BY AS		FIG F-1		

Filename: E:\OTT\22019409-A0\60\_Execution\65 Drawings\22019409-A0\_Appendix.dwg  
 Last Saved: Sep 12, 2022 4:07 PM  
 Last Plotted: Sep 12, 2022 4:07 PM  
 Plotted by: Severa



**LEGEND**

- - - - - PROPERTY BOUNDARY
- - - - - PHASE ONE STUDY AREA (250m)

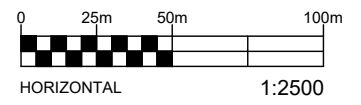

**EXP Services Inc. [www.exp.com](http://www.exp.com)**  
 t: +1.613.688.1899 | f: +1.613.225.7337  
 2650 Queensview Drive, Suite 100  
 Ottawa, ON K2B 8H6, Canada

DATE SEPTEMBER 2022		CLIENT: PHASE ONE ENVIRONMENTAL SITE ASSESSMENT 770 & 774 BRONSON AVENUE + 557 CAMBRIDGE STREET, OTTAWA, ON		project no. OTT-22019409-A0
DESIGN LW	CHECKED LW	TITLE: 1958 AERIAL PHOTOGRAPH		scale 1:2,500
DRAWN BY AS		FIG F-2		

Filename: E:\OTT\22019409-A0\60\_Execution\65 Drawings\22019409-A0\_Appendix.dwg  
 Last Saved: Sep 12, 2022 4:07 PM  
 Last Plotted: Sep 12, 2022 4:07 PM  
 Plotted by: SeverA



**LEGEND**

- - - - - PROPERTY BOUNDARY
- - - - - PHASE ONE STUDY AREA (250m)

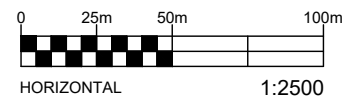

**EXP Services Inc. [www.exp.com](http://www.exp.com)**  
 t: +1.613.688.1899 | f: +1.613.225.7337  
 2650 Queensview Drive, Suite 100  
 Ottawa, ON K2B 8H6, Canada

DATE SEPTEMBER 2022		CLIENT: PHASE ONE ENVIRONMENTAL SITE ASSESSMENT 770 & 774 BRONSON AVENUE + 557 CAMBRIDGE STREET, OTTAWA, ON		project no. OTT-22019409-A0
DESIGN LW	CHECKED LW	TITLE: 1965 AERIAL PHOTOGRAPH		scale 1:2,500
DRAWN BY AS		FIG F-3		

Filename: E:\OTT\22019409-A0\60\_Execution\65\_Drawings\22019409-A0\_Appendix.dwg  
 Last Saved: Sep 12, 2022 4:07 PM  
 Last Plotted: Sep 12, 2022 4:07 PM  
 Plotted by: SeverA

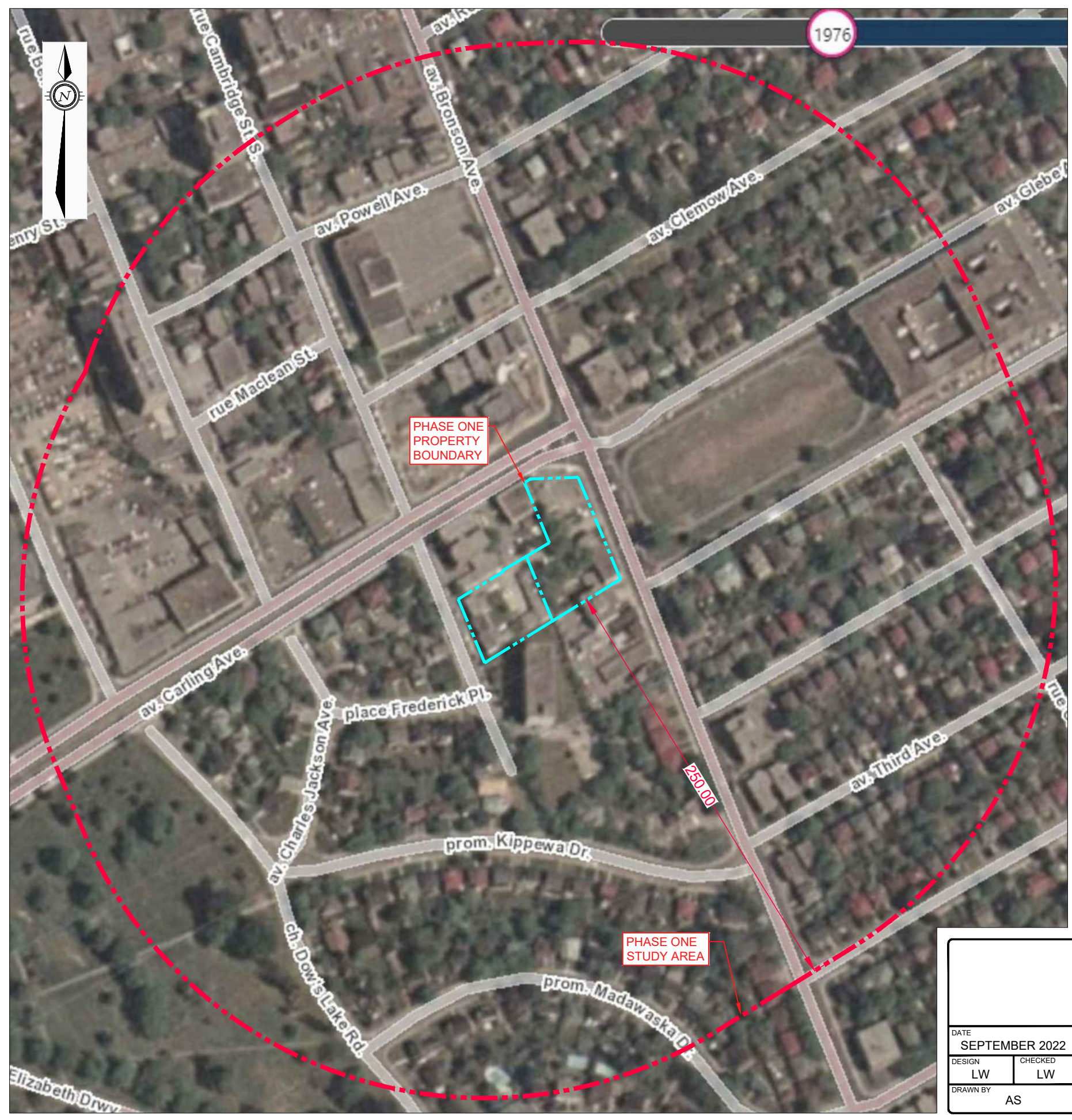

PHASE ONE  
PROPERTY  
BOUNDARY

PHASE ONE  
STUDY AREA

**LEGEND**

- - - - - PROPERTY BOUNDARY
- - - - - PHASE ONE STUDY AREA (250m)

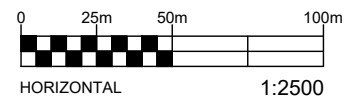

**EXP Services Inc. [www.exp.com](http://www.exp.com)**  
 t: +1.613.688.1899 | f: +1.613.225.7337  
 2650 Queensview Drive, Suite 100  
 Ottawa, ON K2B 8H6, Canada

DATE SEPTEMBER 2022		CLIENT: PHASE ONE ENVIRONMENTAL SITE ASSESSMENT 770 & 774 BRONSON AVENUE + 557 CAMBRIDGE STREET, OTTAWA, ON		project no. OTT-22019409-A0
DESIGN LW	CHECKED LW	TITLE: 1976 AERIAL PHOTOGRAPH		scale 1:2,500
DRAWN BY AS		FIG F-4		

Filename: E:\OTT-22019409-A0\60\_Execution\65 Drawings\22019409-A0\_Appendix.dwg  
 Last Saved: Sep 12, 2022 4:07 PM  
 Last Plotted: Sep 12, 2022 4:07 PM  
 Plotted by: Severa

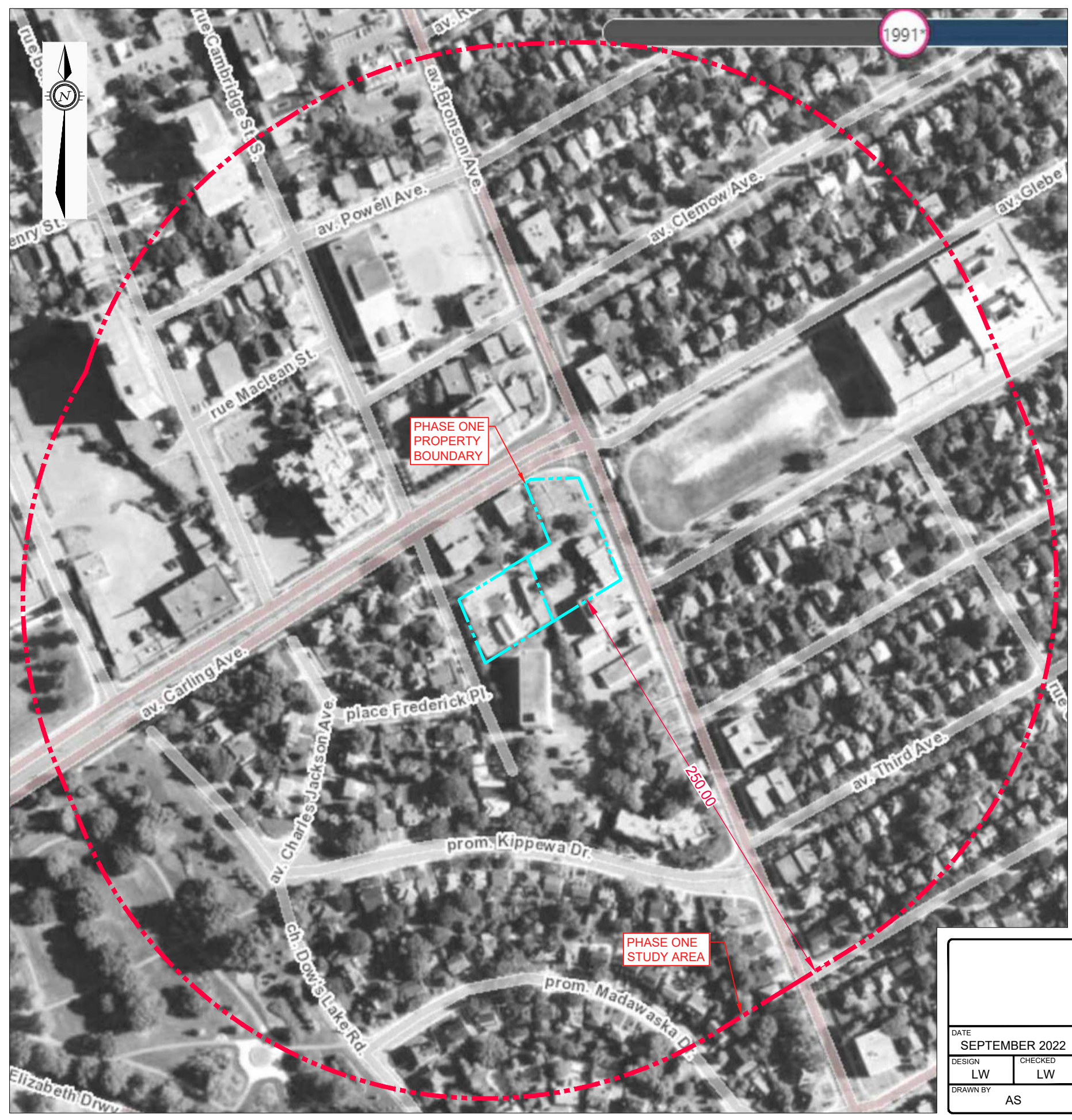

**LEGEND**

- - - - - PROPERTY BOUNDARY
- - - - - PHASE ONE STUDY AREA (250m)

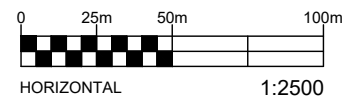

**EXP Services Inc. [www.exp.com](http://www.exp.com)**  
 t: +1.613.688.1899 | f: +1.613.225.7337  
 2650 Queensview Drive, Suite 100  
 Ottawa, ON K2B 8H6, Canada

DATE SEPTEMBER 2022		CLIENT: PHASE ONE ENVIRONMENTAL SITE ASSESSMENT 770 & 774 BRONSON AVENUE + 557 CAMBRIDGE STREET, OTTAWA, ON		project no. OTT-22019409-A0
DESIGN LW	CHECKED LW	TITLE: 1991 AERIAL PHOTOGRAPH		scale 1:2,500
DRAWN BY AS		FIG F-5		

Filename: E:\OTT\22019409-A0\_60\_Execution\65 Drawings\22019409-A0\_Appendix.dwg  
 Last Saved: Sep 12, 2022 4:07 PM  
 Last Plotted: Sep 12, 2022 4:07 PM  
 Plotted by: Severa



PHASE ONE  
PROPERTY  
BOUNDARY

PHASE ONE  
STUDY AREA

**LEGEND**

- - - - - PROPERTY BOUNDARY
- . - . - PHASE ONE STUDY AREA (250m)

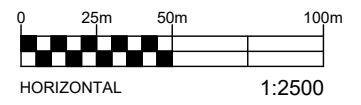

**EXP Services Inc. [www.exp.com](http://www.exp.com)**  
 t: +1.613.688.1899 | f: +1.613.225.7337  
 2650 Queensview Drive, Suite 100  
 Ottawa, ON K2B 8H6, Canada

DATE SEPTEMBER 2022		CLIENT: <b>PHASE ONE ENVIRONMENTAL SITE ASSESSMENT</b> 770 & 774 BRONSON AVENUE + 557 CAMBRIDGE STREET, OTTAWA, ON	project no. OTT-22019409-A0
DESIGN LW	CHECKED LW		scale 1:2,500
DRAWN BY AS		TITLE: <b>1999 AERIAL PHOTOGRAPH</b>	<b>FIG F-6</b>

Filename: E:\OTT\22019409-A0\60\_Execution\65 Drawings\22019409-A0\_Appendix.dwg  
 Last Saved: Sep 12, 2022 4:07 PM  
 Last Plotted: Sep 12, 2022 4:07 PM  
 Plotted by: Severa

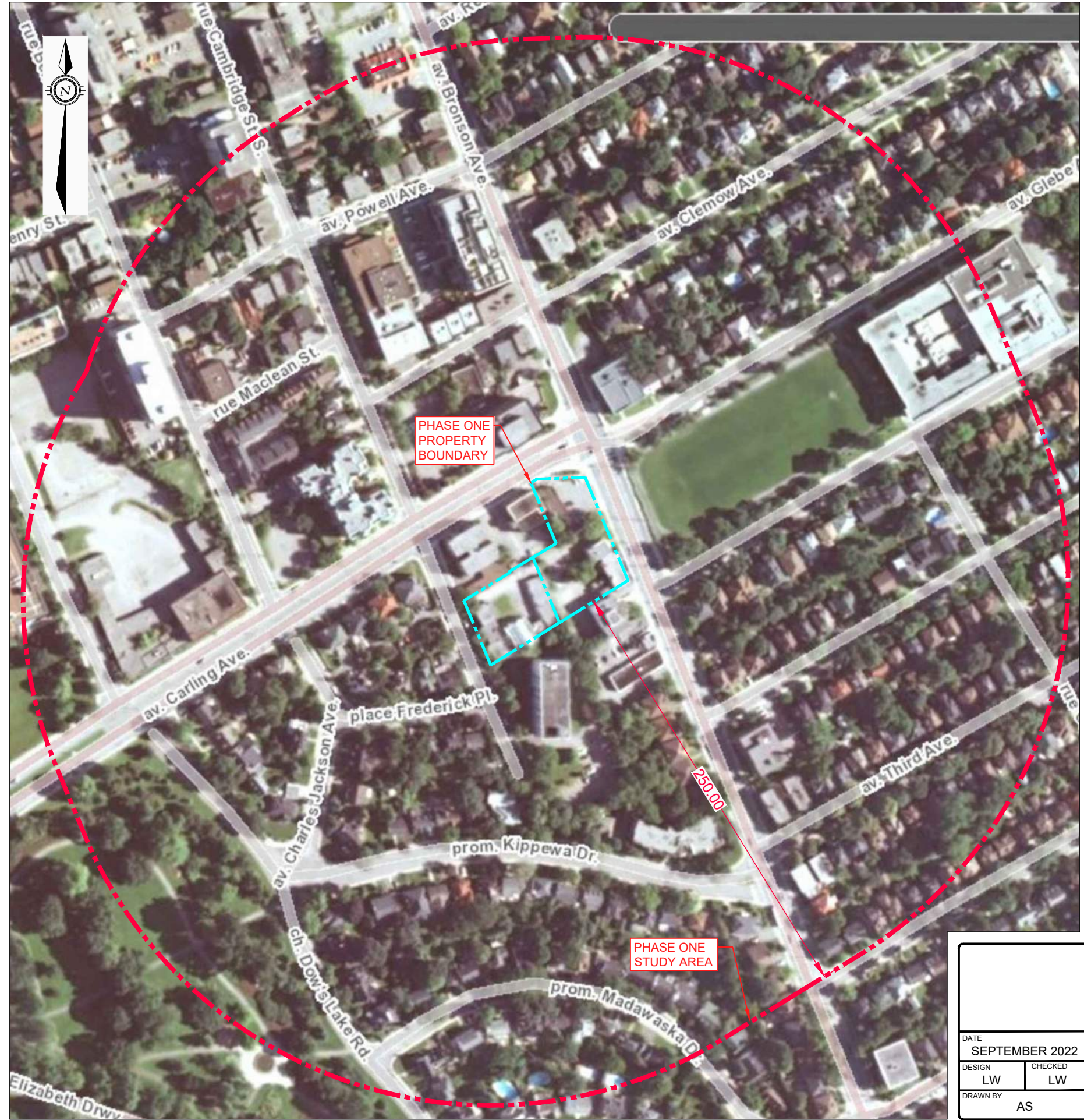

PHASE ONE  
PROPERTY  
BOUNDARY

PHASE ONE  
STUDY AREA

**LEGEND**

- - - - - PROPERTY BOUNDARY
- - - - - PHASE ONE STUDY AREA (250m)

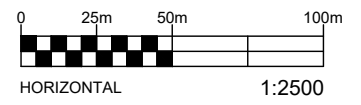

**EXP Services Inc. [www.exp.com](http://www.exp.com)**  
 t: +1.613.688.1899 | f: +1.613.225.7337  
 2650 Queensview Drive, Suite 100  
 Ottawa, ON K2B 8H6, Canada

DATE SEPTEMBER 2022		CLIENT: PHASE ONE ENVIRONMENTAL SITE ASSESSMENT 770 & 774 BRONSON AVENUE + 557 CAMBRIDGE STREET, OTTAWA, ON		project no. OTT-22019409-A0
DESIGN LW	CHECKED LW	TITLE: 2008 AERIAL PHOTOGRAPH		scale 1:2,500
DRAWN BY AS		FIG F-7		

Filename: E:\OTT-22019409-A0\60\_Execution\65 Drawings\22019409-A0\_Appendix.dwg  
 Last Saved: Sep 12, 2022 4:07 PM  
 Last Plotted: Sep 12, 2022 4:07 PM  
 Plotted by: SeverA

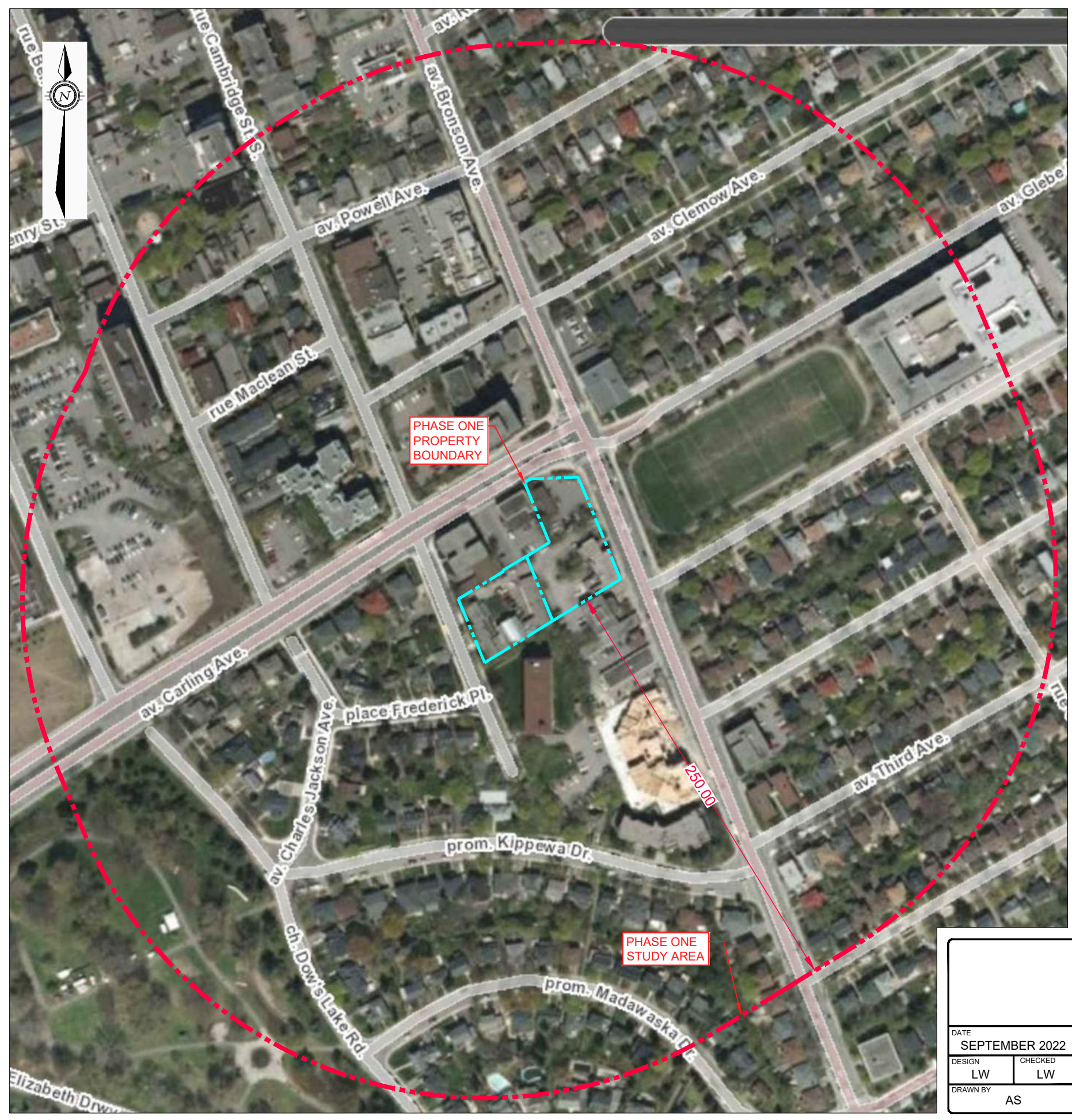

**LEGEND**

- - - - - PROPERTY BOUNDARY
- - - - - PHASE ONE STUDY AREA (250m)

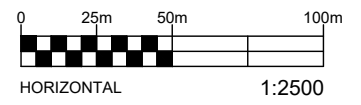

**EXP Services Inc. [www.exp.com](http://www.exp.com)**  
 t: +1.613.688.1899 | f: +1.613.225.7337  
 2650 Queensview Drive, Suite 100  
 Ottawa, ON K2B 8H6, Canada

DATE SEPTEMBER 2022		CLIENT: <b>PHASE ONE ENVIRONMENTAL SITE ASSESSMENT</b> 770 & 774 BRONSON AVENUE + 557 CAMBRIDGE STREET, OTTAWA, ON	project no. OTT-22019409-A0
DESIGN LW	CHECKED LW		scale 1:2,500
DRAWN BY AS		TITLE: <b>2011 AERIAL PHOTOGRAPH</b>	<b>FIG F-8</b>

Filename: E:\OTT\22019409-A0\60\_Execution\65\_Drawings\22019409-A0\_Appendix.dwg  
 Last Saved: Sep 12, 2022 4:07 PM  
 Last Plotted: Sep 12, 2022 4:07 PM  
 Plotted by: Severa

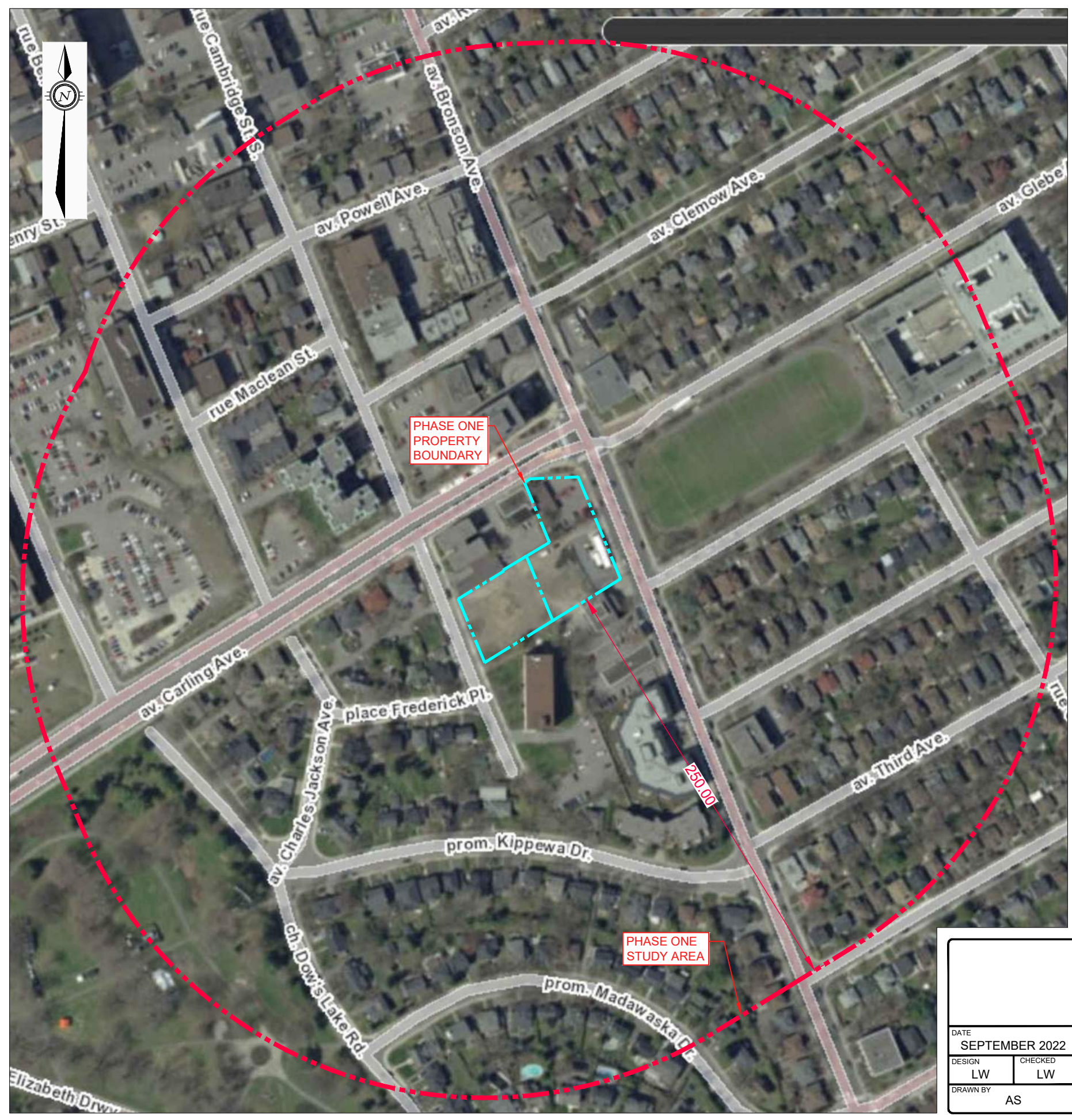

**LEGEND**

- - - - - PROPERTY BOUNDARY
- - - - - PHASE ONE STUDY AREA (250m)

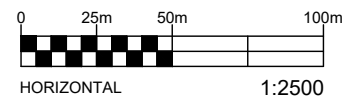

**EXP Services Inc. [www.exp.com](http://www.exp.com)**  
 t: +1.613.688.1899 | f: +1.613.225.7337  
 2650 Queensview Drive, Suite 100  
 Ottawa, ON K2B 8H6, Canada

DATE SEPTEMBER 2022		CLIENT: <b>PHASE ONE ENVIRONMENTAL SITE ASSESSMENT</b> 770 & 774 BRONSON AVENUE + 557 CAMBRIDGE STREET, OTTAWA, ON	project no. OTT-22019409-A0
DESIGN LW	CHECKED LW		scale 1:2,500
DRAWN BY AS		TITLE: <b>2014 AERIAL PHOTOGRAPH</b>	<b>FIG F-9</b>

Filename: E:\OTT-22019409-A0\60\_Execution\65 Drawings\22019409-A0\_Appendix.dwg  
 Last Saved: Sep 12, 2022 4:07 PM  
 Last Plotted: Sep 12, 2022 4:07 PM  
 Plotted by: SeverA

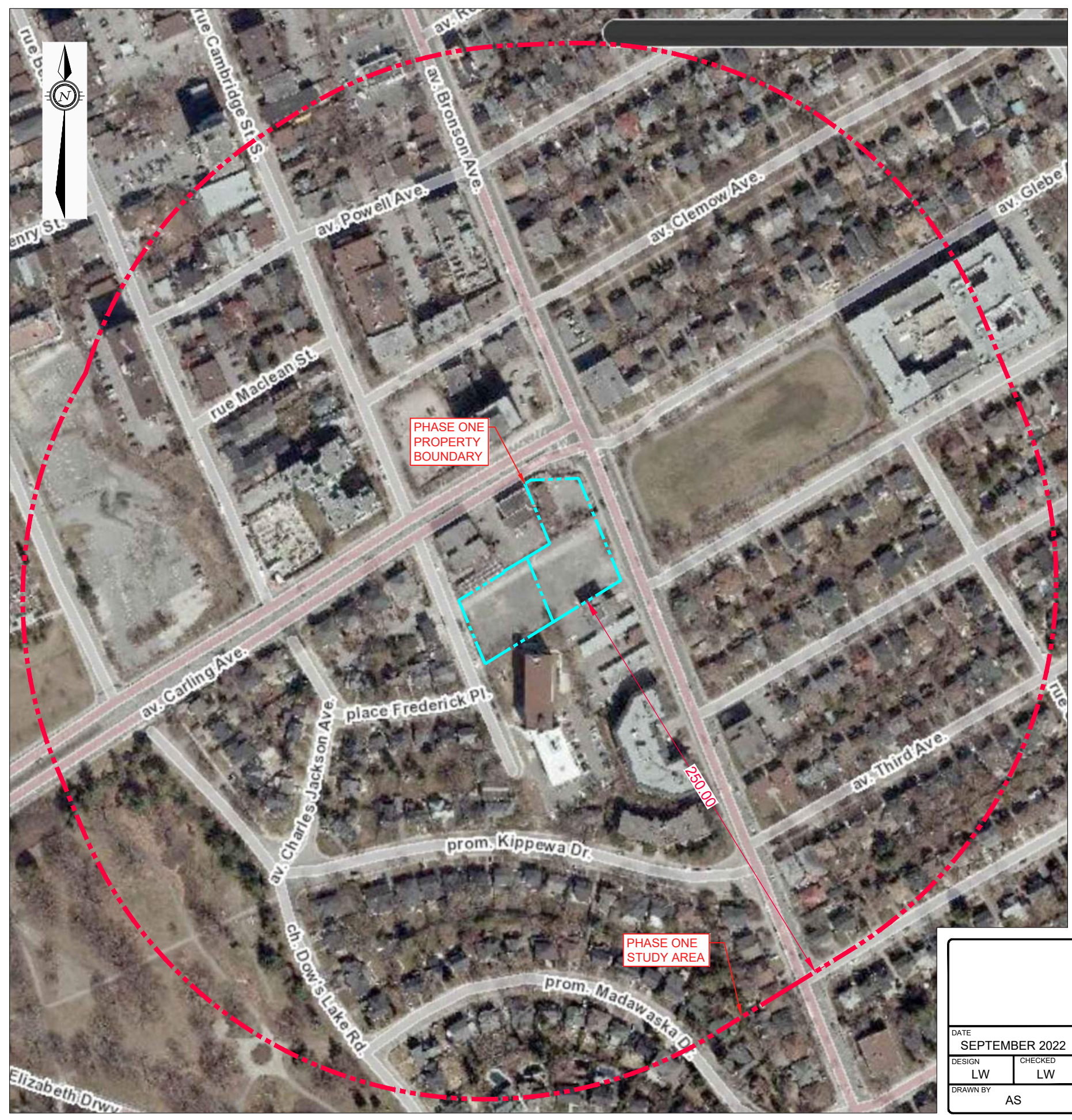

**LEGEND**

- - - - - PROPERTY BOUNDARY
- - - - - PHASE ONE STUDY AREA (250m)

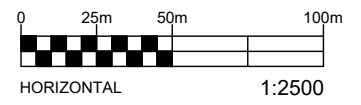

**EXP Services Inc. [www.exp.com](http://www.exp.com)**  
 t: +1.613.688.1899 | f: +1.613.225.7337  
 2650 Queensview Drive, Suite 100  
 Ottawa, ON K2B 8H6, Canada

DATE SEPTEMBER 2022		CLIENT: PHASE ONE ENVIRONMENTAL SITE ASSESSMENT 770 & 774 BRONSON AVENUE + 557 CAMBRIDGE STREET, OTTAWA, ON		project no. OTT-22019409-A0
DESIGN LW	CHECKED LW	TITLE: 2021 AERIAL PHOTOGRAPH		scale 1:2,500
DRAWN BY AS				FIG F-10

EXP Services Inc.

*Katasa Groupe*

*Phase One Environmental Site Assessment*

*770 and 774 Bronson Avenue and 557 Cambridge Street, Ottawa, Ontario*

*OTT-22019409-A0*

*September 22, 2022*

## Appendix G: Site Photographs



**Photograph No. 1**

View of the front of the vacant garage building at 770 Bronson Avenue.



**Photograph No. 2**

View of the south side of the garage, location of former heating oil AST and waste oil AST.



**Photograph No. 3**

View of the garage interior.



**Photograph No. 4**

View of monitoring wells at 770 Bronson Avenue.



**Photograph No. 5**

View of the parking lot at 774 Bronson Avenue looking west.



**Photograph No. 6**

View of parking lot at 557 Cambridge Street looking west.

View of parking lot at 557 Cambridge Street looking west.



**Photograph No. 7**

View of adjacent residential properties along Cambridge Street.



**Photograph No. 8**

View of adjacent commercial properties along Bronson Avenue.