



- GENERAL NOTES**
- This drawing shall be read in conjunction with all relevant Architectural, Engineering and related Drawings and Documents.
 - Contractor shall provide the location(s) of all services/utilities by consulting Municipal Authorities and Utility companies and shall be responsible for adequate protection from damage during construction.
 - Plant material shall be No. 1 Grade and shall comply with the Metric Guide Specifications For Nursery Stock (latest edition), published by the Canadian Nursery Trades Association.
 - Plant Material locations are Schematic / Approximate only. Contractor shall stake out locations on site prior to work.
 - Contractor shall guarantee all plant material for a period of one (1) full year from the date of final acceptance.
 - Shrubs shall be planted in a continuous prepared bed of 450mm depth planting soil mix covered over with 75mm depth composted pine mulch to finish grade.
 - Perennials and Ornamental Grasses shall be planted in a continuous prepared bed of 450mm depth planting soil mix covered over with 75mm depth composted pine mulch to finish grade.
 - Seed areas to receive 150mm topsoil. Grass seed shall be Certified Canada No. 1 Grade in accordance with Government of Canada Seeds Acts and Regulations.
 - Soil areas to receive 125mm topsoil. Soil shall be No. 1 quality conforming to the Canadian Nursery Sod Growers Specification.
 - Reinstatement all areas damaged or disturbed beyond the limit of Work.
 - Plant Material substitutions shall not be permitted without written approval from the Consultant.
 - Contractor shall advise Consultant a minimum of 48hrs. prior to proceeding landscape work and any required Field Reviews.
 - THIS PLAN HAS BEEN PREPARED FOR MUNICIPAL SITE PLAN APPROVAL ONLY AND MAY NOT BE USED FOR ANY OTHER PURPOSE.**

- LEGEND / SYMBOL**
- PROPOSED DECIDUOUS TREE (DETAIL 1A.2.01)
 - PROPOSED CONIFEROUS TREE (DETAIL 1A.2.01)
 - PROPOSED SHRUBS (DETAIL 1A.2.01)
 - PROPOSED PERENNIALS, ORNAMENTAL GRASSES (DETAIL 1A.2.01)
 - (MATRIX) PLANTING AREA (REFER TO PLANT MATERIAL SCHEDULE - DWG. L2.01)
 - PROPOSED UNIT PAVING (DETAIL 2A.2.01 and 3A.2.01)
 - PROPOSED AGGREGATE MAINTENANCE STRIP
 - PROPOSED RAISED PLANTER
 - PROPOSED SECURITY FENCE (POOL PERIMETER)
 - PROPOSED BICYCLE PARKING
 - PROPOSED BENCH / SEATING
 - PROPOSED BOLLARD
 - PROPOSED SOIL CELLS (DETAIL 5A.2.01)

PHASE 2 (TOWER 5 (5b), 500 Inlet Private)
 PHASE 1 (TOWER 6 (5a), 600 Inlet Private)

THIS AREA TO BE DETERMINED
 AT A LATER DATE

FOR APPROVAL ONLY

1.	OCT.31/25	RE-ISSUE FOR SPA
NO.	date	revision
North Arrow		Stamp

Contractor shall check and verify all dimensions on site and report all errors and/or omissions to the Consultant.
 Work to be done in accordance with all applicable codes and by-laws.
 Do not scale Drawing.
 Copyright reserved. This Drawing is the exclusive property of Levstek Consultants Inc. and shall not be used without consent.

Consultant:
LEVSTEK CONSULTANTS INC.
 5871 Hugh Crockett, Quesada, Ontario K8A 2W6
 416-826-9319

Client:
brigil

Project:
 PETRIES LANDING 1
 TOWERS 5/6
 GROUND LEVEL

Drawing Title:
LANDSCAPE PLAN

Drawn	Date	Drawing No.
Scale	Project No.	L1.01
1:200	1250	

THIS DRAWING IS COLOUR DEPENDENT.
 NON-COLOUR COPIES MAY ALTER
 INTERPRETATION.

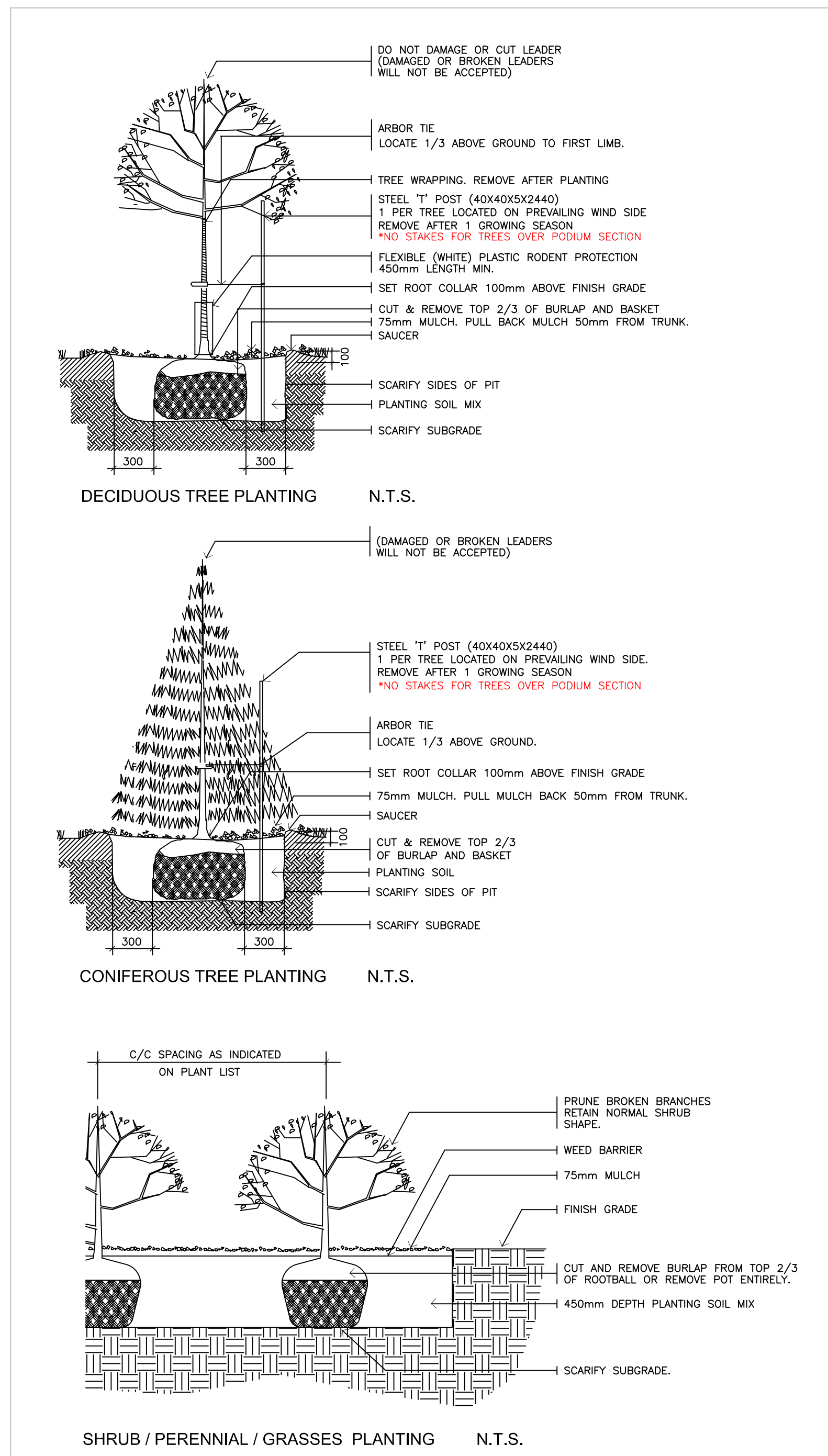

*ROOT BARRIER SHALL BE INSTALLED IN CONFORMANCE WITH INTENSIVE GREEN ROOF ASSEMBLY

1 (L2.01) PLANTING DETAILS NTS

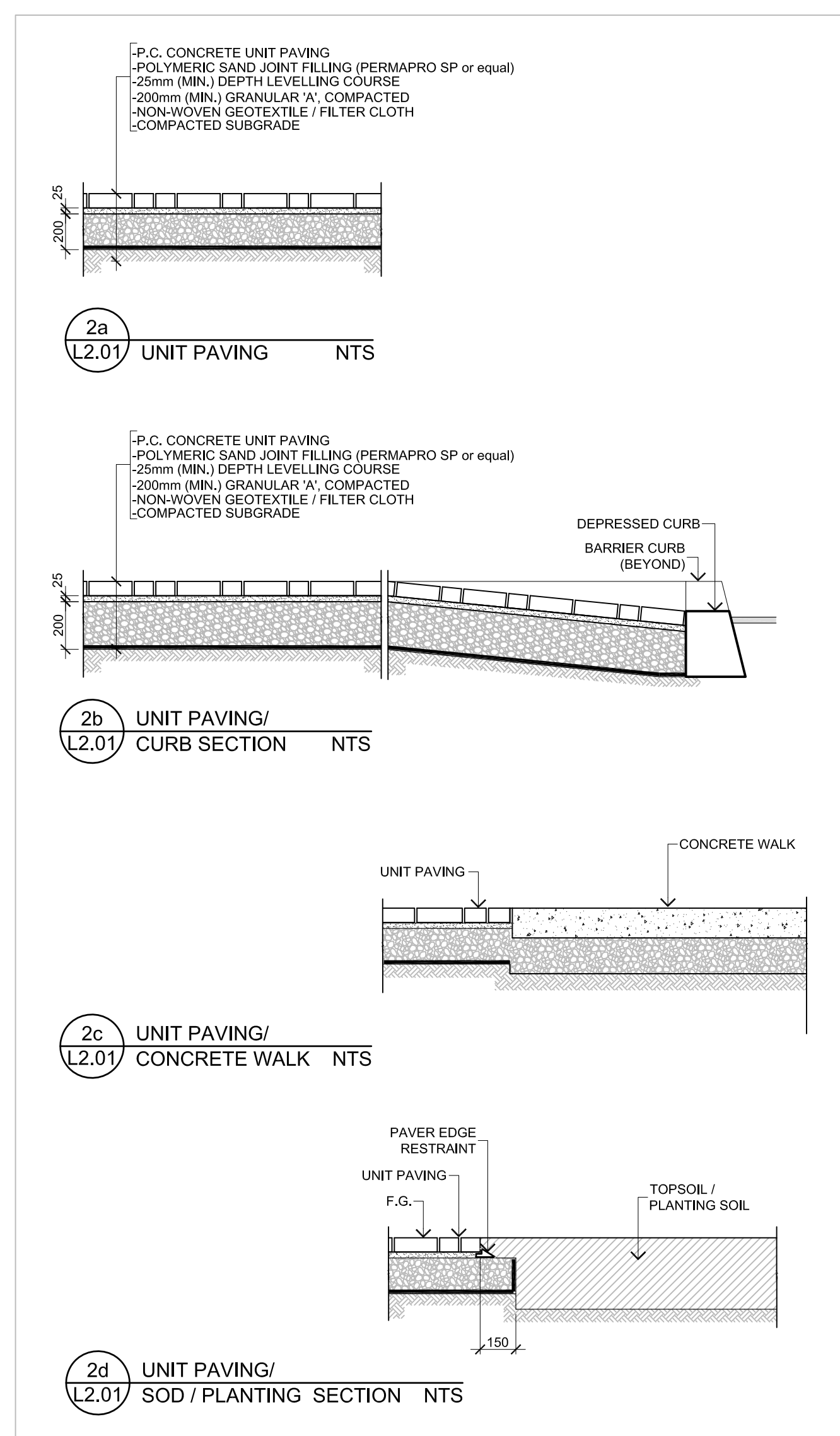

2 (L2.01) GRADE LEVEL UNIT PAVING DETAILS NTS

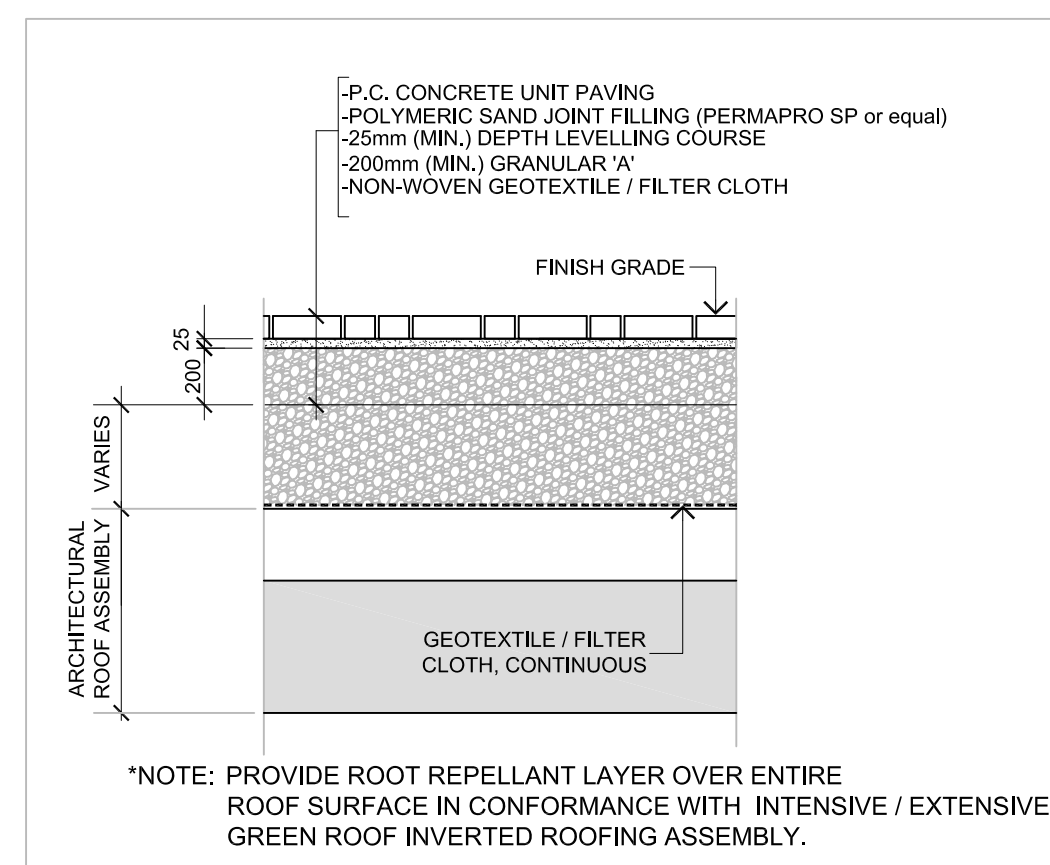

3 (L2.01) PODIUM UNIT PAVING NTS

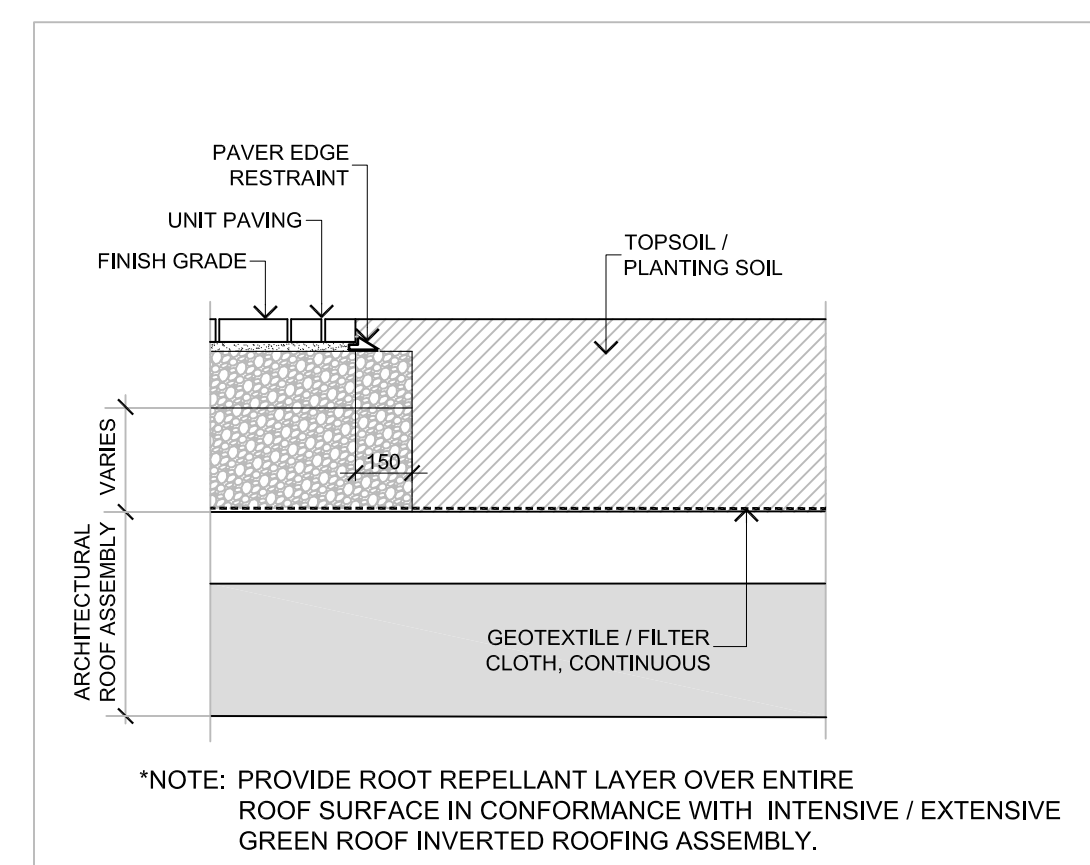

4 (L2.01) PODIUM UNIT PAVING / PLANTING NTS

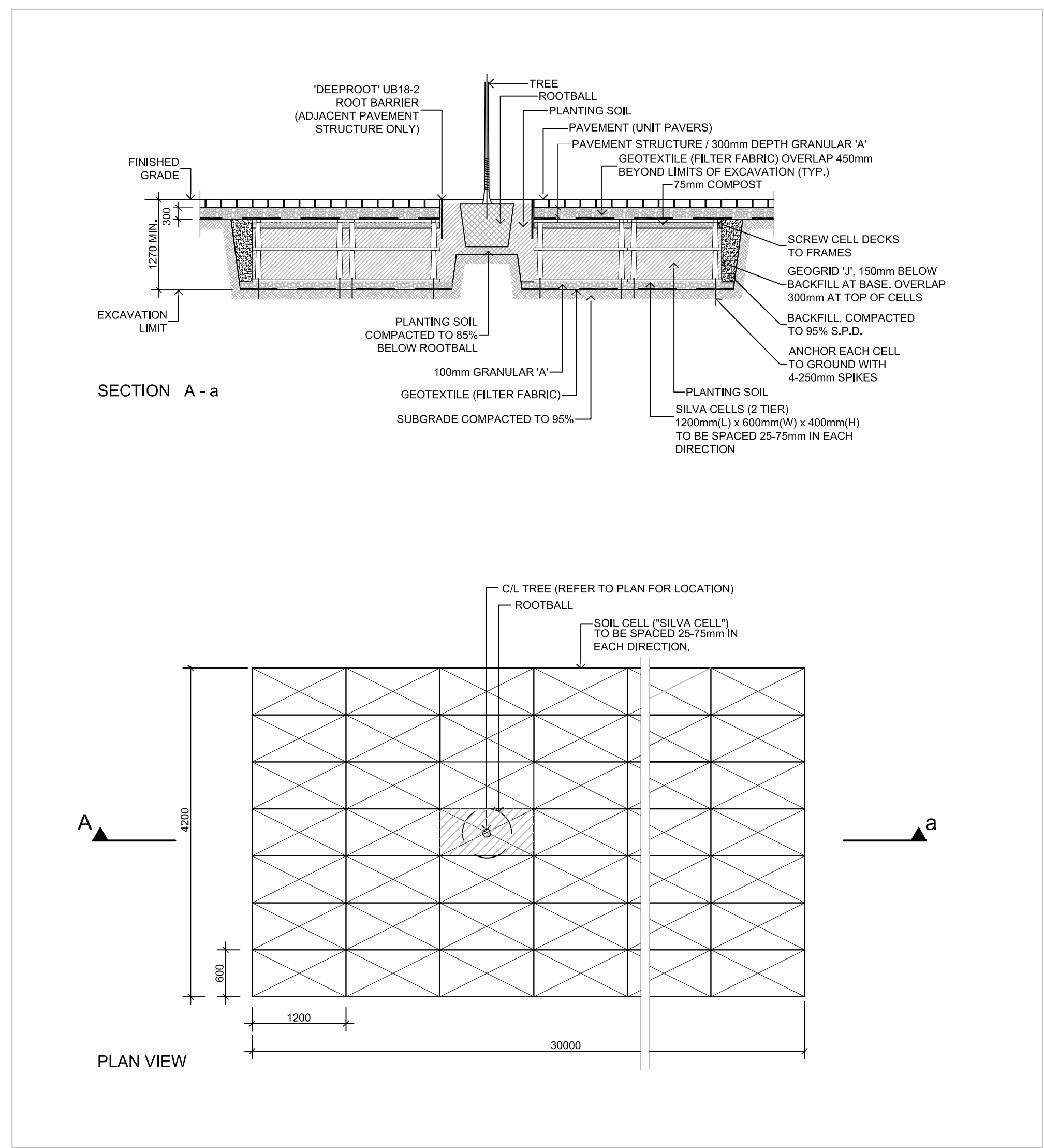

5 (L2.01) SOIL CELLS (ILLUSTRATIVE CONCEPT ONLY - TREE LOCATION AND CELL TIERS MAY VARY) NTS

PLANT MATERIAL SCHEDULE Naturalistic (Matrix) Planting

BOTANICAL NAME	COMMON NAME	QUANTITY (PER AREA)										TOTAL QTY.	SIZE	REMARKS / (N) NATIVE		
		A	B	C	D	E	F	G	H	I	J					
PERENNIALS																
ACHILLEA millefolium	YARROW	25	9	10	9	12	9	7	0	0				78	PL50	plant 300mm min. / N
AGASTACHE eupatorioides	PURPLE GIANT HYSSOP	0	0	0	7	30	0	0	0	0				30	PL50	plant 300mm min. / N
ALLIUM cernuum	NODDING ONION	12	9	7	9	19	0	0	7	0				53	PL50	plant 300mm min. / N
ASTER novae-angliae	NEW ENGLAND ASTER	10	7	9	9	15	7	7	11	0				75	PL50	plant 300mm min. / N
DALEA purpurea	PURPLE PRairie CLOVER	12	5	0	9	12	0	0	0	0				38	PL50	plant 300mm min. / N
ECHINACEA purpurea	PURPLE CONEFLOWER	9	7	9	9	20	9	8	11	0				82	PL50	plant 300mm min. / N
ECHINACEA pallida	PALE PURPLE CONEFLOWER	9	9	0	16	9	0	0	4	0				61	PL50	plant 300mm min. / N
ECHINACEA angustifolia	NARROW LEAF CONEFLOWER	10	0	5	9	15	0	0	0	0				39	PL50	plant 300mm min. / N
ERYNGIUM aciculatum	RATTLESNARE MASTER	9	10	0	10	10	12	7	7	0				65	PL50	plant 300mm min. / N
ERYNGIUM yabaii 'BIG BLUE'	SEA HOLLY	10	9	7	7	9	0	0	7	0				49	PL50	plant 300mm min. / N
ERYNGIUM planum 'BLUE HOBBY'	BLUE SEA HOLLY	10	0	0	9	0	0	0	0	0				19	PL50	plant 300mm min. / N
EUPATORIUM maculatum (red)	JOE PYE WEEED	9	0	9	11	22	0	8	12	0				71	PL50	plant 300mm min. / N
EUPATORIUM perfoliatum (white)	BOONEET	7	0	0	9	9	0	0	0	0				34	PL50	plant 300mm min. / N
LIATRIS spicata	DENSE BLAZING STAR	3	7	0	17	14	0	0	7	0				54	PL50	plant 300mm min. / N
LIATRIS aspera	ROUGH BLAZING STAR	7	9	9	7	0	8	7	0	0				38	PL50	plant 300mm min. / N
PENTSTEMON hybridus	HONEY BEAR TONGUE	5	9	5	7	9	0	0	0	0				28	PL50	plant 300mm min. / N
RUBROCKAL leucota	CUTLEAF CONEFLOWER	15	0	0	11	21	9	0	5	0				58	PL50	plant 300mm min. / N
RUBROCKAL rugosa 'Goldstorm'	BLACK EYED SUSAN	12	9	10	10	6	9	9	7	5				77	PL50	plant 300mm min. / N
SALVIA variegata	RUSSIAN SAGE	9	7	9	10	10	7	0	0	0				58	PL50	plant 300mm min. / N
SEDUM spectabile 'AUTUMN JOY'	AUTUMN JOY SEDUM	13	7	9	9	6	10	3	5	3				65	PL50	plant 300mm min. / N
SEDUM spectabile 'JOY'	STIFF GOLDENROD	0	0	0	0	0	0	0	0	0				0	PL50	plant 300mm min. / N
SOLIDAGO rigida	HOARY VERVAIN	10	0	0	9	18	0	0	0	0				37	PL50	plant 300mm min. / N
VERBENA stricta																
ORNAMENTAL GRASSES																
BOUTELOUA gracilis	BLUE GRAMA	0	0	0	0	0	0	0	0	0				0	PL50	BASE LAYER / plant 300mm oc. 300mm from edge / N
CALAMAGROSTIS x acutiflora 'Karl Foerster'	KARL FOERSTER REED GRASS	13	10	7	174	40	14	7	16	0				281	PL50	plant 300mm min. / N
SPOROBOLEUS heterostachya	PRAIRIE DROPSIEED	638	230	258	588	754	342	131	189	9				3135	PL50	BASE LAYER / plant 300mm oc. 300mm from edge / N

PLANT MATERIAL SCHEDULE (Private Ownership)

CODE	BOTANICAL NAME	COMMON NAME	QTY.	SIZE	REMARKS / (N) NATIVE
DECIDUOUS TREES					
AC	AMELANCHIER CANADENSIS	SHADBLOW SERVICEBERRY	3	50mm cal	B&B, single-stem / N
AE	AESCULUS GLABRA	OHIO BUCKEYE	2	50mm cal	B&B, single-stem / N
AFJ	ACER x FRIESMANI JEFFERSRED	AUTUMN BLAZE MAPLE	5	50mm cal	B&B, single-stem / N
AR	ACER RUBRUM	RED MAPLE	5	50mm cal	B&B, single-stem / N
AS	ACER SACCHARINUM	SUGAR MAPLE	2	50mm cal	B&B, single-stem / N
CG	CELTIS OCCIDENTALIS	COMMON HACKBERRY	6	50mm cal	B&B, single-stem / N
GT	GLEDITSIA TRIACANTHOS	SKYLINE HONEYLOCUST	3	50mm cal	B&B, single-stem / N
QM	QUERCUS MACROCARPA	BUR OAK	1	50mm cal	B&B, single-stem / N
QR	QUERCUS RUBRA	RED OAK	1	50mm cal	B&B, single-stem / N
SR	SYRINGA RETICULATA 'IVORY SILK'	IVORY SILK JAPANESE TREE LILAC	2	50mm cal	B&B, single-stem / N
TA	TILIA AMERICANA	AMERICAN BASSWOOD	2	50mm cal	B&B, single-stem / N
CONIFEROUS TREES					
PG	PICEA GLAUCA	WHITE SPRUCE	6	200 cm ht	B&B / N
PS	PINUS STROBUS	WHITE PINE	3	200 cm ht	B&B / N
TO	THUJA OCCIDENTALIS	EASTERN WHITE CEDAR	17	150cm ht	15g, 150cm o/c / N
SHRUBS					
PM	PINUS MUGO MUGHUS	MUGHO PINE	16	50cm ht	potted, 100cm o/c
PO	PHYSCARPUS OPULIFOLIUS	COMMON NINEBARK	31	50cm ht	potted, 100cm o/c / N
RAJ	RIBES AUREUM	FLOWERING CURRANT	17	50cm ht	potted, 100cm o/c / N
RB	ROSA BLANDA	SHRUB ROSE	77	50cm ht	potted, 100cm o/c / N
RHA	RHUS AROMATICA	FRAGRANT SUMAC	12	50cm ht	potted, 100cm o/c / N
SA	SYMPHORICARPOS ALBUS	SNOWBERRY	18	50cm ht	potted, 100cm o/c / N
SJS	SPHRAEA JAPONICA SHIROBANA	SHIROBANA SPIREA	11	50cm ht	potted, 100cm o/c / N
VD	VIBURNUM DENTATUM	ARROWWOOD	15	50cm ht	potted, 100cm o/c / N
PERENNIALS					
LI	LIATRIS spicata	DENSE BLAZING STAR	18	15 cm pot	plant 60cm o/c / N
Seo	SEDUM spectabile 'AUTUMN JOY'	AUTUMN JOY SEDUM	13	15cm pot	plant 60cm o/c

PLANT MATERIAL SCHEDULE (Off-Site - Municipal R.O.W.)

CODE	BOTANICAL NAME	COMMON NAME	QTY.	SIZE	REMARKS / (N) NATIVE
DECIDUOUS TREES					
AE	AESCULUS GLABRA	OHIO BUCKEYE	1	50mm cal	B&B, single-stem / N
AFJ	ACER x FRIESMANI JEFFERSRED	AUTUMN BLAZE MAPLE	1	50mm cal	B&B, single-stem / N
QM	QUERCUS MACROCARPA	BUR OAK	1	50mm cal	B&B, single-stem / N

FOR APPROVAL ONLY

no.	date	revision
1.	OCT.31/25	RE-ISSUE FOR SPA

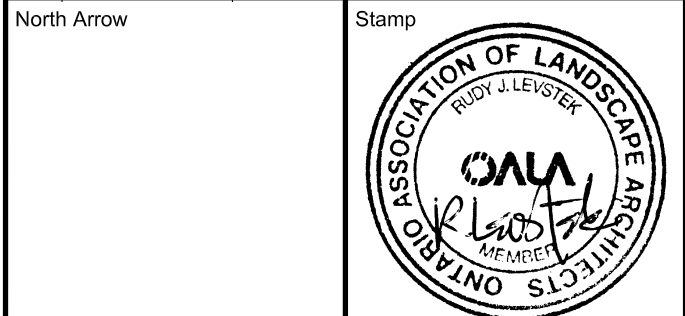

Contractor shall check and verify all dimensions on site and report all errors and/or omissions to the Consultant.

Work to be done in accordance with all applicable codes and by-laws.

Do not scale Drawing.

Copyright reserved. This Drawing is the exclusive property of Levstek Consultants Inc. and shall not be used without consent.

Consultant:
LEVSTEK CONSULTANT'S INC.
3871 Hugh Crockett, Oakville, Ontario, L6A 2W8
416-826-8518

Client:
brigil

Project:
PETRIES LANDING 1
TOWERS 5 / 6
GROUND LEVEL

Drawing Title:
LANDSCAPE DETAILS

Drawn: AS NOTED
Date: SEPT. 2025
Project No.: 1250
Drawing No.: L2.01

THIS DRAWING IS COLOUR DEPENDENT. NON-COLOUR COPIES MAY ALTER INTERPRETATION.