

- LEGEND**
- SITE BOUNDARY
 - PROPOSED ELEVATION
 - EXISTING ELEVATION
 - PROPOSED TOP OF WALL ELEVATION
 - PROPOSED BOTTOM OF WALL ELEVATION
 - PROPOSED TOP OF CURB ELEVATION
 - PROPOSED SWALE ELEVATION
 - PROPOSED TOP OF GRATE ELEVATION
 - PROPOSED CENTERLINE OF DITCH ELEVATION
 - PROPOSED RETAINING WALL
 - FF= FINISHED FLOOR ELEVATION
 - T/F= TOP OF FOUNDATION ELEVATION
 - USF= UNDERSIDE OF FOOTING ELEVATION
 - MUSF= MINIMUM UNDERSIDE OF FOOTING ELEVATION
 - 97.70 PROPOSED TERRACE ELEVATION
 - MAXIMUM 3:1 SIDESLOPE
 - PROPOSED CENTRELIN SWALE
 - PROPOSED GRADE AND DIRECTION
 - MAJOR OVERLAND FLOW ROUTE
 - HYD PROPOSED HYDRANT LOCATION
 - T/F=127.55 PROPOSED TOP OF BOTTOM FLANGE
 - VVB PROPOSED VALVE & VALVE BOX
 - CS PROPOSED CURB STOP LOCATION
 - DMA PROPOSED WATER CHAMBER (AS PER CITY OF OTTAWA DETAIL W3)
 - VVC PROPOSED VALVE & VALVE CHAMBER (AS PER CITY OF OTTAWA DETAIL W3)
 - PROPOSED SANITARY MANHOLE
 - PROPOSED STORM MANHOLE
 - PROPOSED ROAD CATCHBASIN
 - PROPOSED CATCHBASIN MANHOLE
 - PROPOSED REAR YARD ELBOW
 - PROPOSED REAR YARD TEE
 - PROPOSED WATER METER LOCATION
 - PROPOSED REMOTE WATER METER LOCATION
 - PROPOSED TWSI AS PER CITY OF OTTAWA DETAIL 7.2
 - 100YR PONDING LIMITS AND ELEVATION
 - 1.5YR PONDING AREA AND ELEVATION
 - EXISTING CONTOUR LINE AND ELEVATION
 - EX.HYD. EXISTING FIRE HYDRANT
 - EX.SANMH EXISTING SANITARY MANHOLE
 - EX.STMMH EXISTING STORM MANHOLE
 - VVB EXISTING WATER VALVE
 - HP EXISTING HYDRO POLE
 - EX.CB EXISTING CATCH BASIN

- PAVEMENT STRUCTURE DETAILS**
 *REFER TO GEOTECHNICAL REPORT FOR SUBSURFACE CONDITIONS AND CONSTRUCTION RECOMMENDATIONS.
- ACCESS LANES AND HEAVY DUTY TRUCK PARKING**
- 3 40mm SUPERPAVE 12.5
 - 3 50mm SUPERPAVE 19.0
 - 3 150mm GRANULAR 'A'
 - 3 400mm GRANULAR 'B' TYPE II
 - 3 SUBGRADE TO BE FILL, IN SITU SOIL, OR O.P.S.S. GRANULAR 'B' TYPE 1 OR 2 MATERIAL PLACED OVER IN SITU SOIL OR FILL
- LIGHT DUTY PARKING**
- 3 50mm HL3 OR SUPERPAVE 12.5
 - 3 150mm GRANULAR 'A'
 - 3 300mm GRANULAR 'B' TYPE II
 - 3 SUBGRADE TO BE FILL, IN SITU SOIL, OR O.P.S.S. GRANULAR 'B' TYPE 1 OR 2 MATERIAL PLACED OVER IN SITU SOIL OR FILL

NOTE:
 THE POSITION OF ALL POLE LINES, CONDUITS, WATERMANS, SEWERS AND OTHER UNDERGROUND AND OVERGROUND UTILITIES AND STRUCTURES IS NOT NECESSARILY SHOWN ON THE CONTRACT DRAWINGS, AND WHERE SHOWN, THE ACCURACY OF THE POSITION OF SUCH UTILITIES AND STRUCTURES IS NOT GUARANTEED. BEFORE STARTING WORK, DETERMINE THE EXACT LOCATION OF ALL SUCH UTILITIES AND STRUCTURES AND ASSUME ALL LIABILITY FOR DAMAGE TO THEM.

No.	REVISION	DATE	BY
7.	REVISED SITE PLAN SUBMISSION	NOV 14/25	DDB
6.	RE-ISSUED FOR TENDER	JAN 18/24	DDB
5.	ISSUED FOR ADDENDUM #2	JUNE 8/22	DDB
4.	ISSUED FOR TENDER	MAY 20/22	DDB
3.	REVISED PER CITY COMMENTS	FEB 17/22	DDB
2.	REVISED PER CITY COMMENTS	NOV 5/21	DDB
1.	ISSUED FOR CITY OF OTTAWA REVIEW	JUN 2/21	DDB

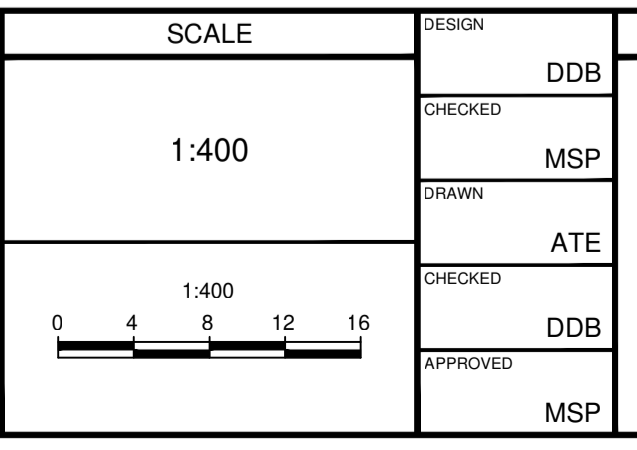

DESIGN	FOR REVIEW ONLY
DDB	
CHECKED	
MSP	
DRAWN	
ATE	
CHECKED	
DDB	
APPROVED	
MSP	

NOVATECH
 Engineers, Planners & Landscape Architects
 Suite 200, 240 Michael Cowpland Drive
 Ottawa, Ontario, Canada K2M 1P6
 Telephone (613) 254-9643
 Facsimile (613) 254-5867
 Website www.novatech-eng.com

CITY OF OTTAWA
 5331 FERNBANK ROAD
 IRON VALLEY 2

DRAWING NAME
GRADING PLAN

PROJECT No.
 121011-00

REV #
 REV #7

DRAWING No.
 121011-GR2

#18539

M:\2021\121011\121011-GR2.dwg, GR2, Nov 17, 2025, 1:37:37am, channa