



MontgomerySisam

ARCHITECT: MONTGOMERY SISAM
497 SPADINA AVE, TORONTO, ON,
M5T 2C8
416-364-8079

STRUCTURAL
ENGINEER: EXP

MECHANICAL /
ELECTRICAL: EXP

CIVIL: ARCADIS
SUITE 500, 333 PRESTON ST,
OTTAWA ON K1S 5N4

LANDSCAPE: LEVSTEK CONSULTANTS INC.
5871 HUGH CRES, OTTAWA, ON
K0A 2W0

KITCHEN
CONSULTANT: ANJINNOV
672 DUPONT ST. #302 TORONTO, ON

CODE
CONSULTANT: VORTEX
SUITE 200, 60 ATLANTIC AVE.
TORONTO, ON M6K 1X9

PLANNER: FOTENN

EXTENDICARE LONG TERM CARE RIVERSIDE

400 JESSIE CHENEVERT WALK, OTTAWA, ON

ISSUED FOR SITE PLAN CONTROL RESUBMISSION
FEBRUARY 17, 2026

FILE NUMBER: D07-12-25-0150 & D02-02-25-0084
PLAN NUMBER :#19413

SITE DATA		
SITE DESCRIPTION		
PART OF LOT 21, CONCESSION 1, GEOGRAPHIC TOWNSHIP OF GLOUCESTER, CITY OF OTTAWA		
SITE ADDRESS		
400 JESSIE CHENEVERT WALK		
PROPOSED USE		
4 STOREY LONG TERM CARE (256 BEDS)		
BUILDING FOOTPRINT		
4,157 sq.m		
PAVED SURFACE AREA		
3,430 sq.m		
ZONING		
	REQUIRED	PROVIDED
ZONE	N/A	AM - Arterial Mainstreet
LOT AREA	NO MINIMUM	16,323sq.m (1.63 ha)
FRONT YARD & CORNER SIDE YARD	NO MINIMUM; MAXIMUM (FIRST TWO STOREYS OF THE BUILDING): 3.5 METRES	5.3m
MIN. INTERIOR SIDE YARD	NO MINIMUM	N/A
MIN. REAR YARD	NO MINIMUM	N/A
BUILDING HEIGHT	MINIMUM: 2 STOREYS; MAXIMUM: 12 STOREYS *Note that Airport Zoning Restrictions Superseded	16.6m
MAX. FLOOR SPACE INDEX	NO MAXIMUM	N/A
MIN. WIDTH OF LANDSCAPED AREA AROUND PARKING	3m - Abutting Street 1.5m - Abutting Adjacent Property	3m - Abutting Street 1.5m - Abutting Adjacent Property
MIN. LANDSCAPE AREA	A MINIMUM OF 15% OF THE AREA OF ANY PARKING LOT MUST BE PROVIDED AS PERIMETER OR INTERIOR LANDSCAPED AREA. 15% of Parking = 353sq.m	514.5 sq.m
AMENITY AREA	RESIDENTIAL CARE FACILITY: 10% OF THE GROSS FLOOR AREA OF EACH ROOMING UNIT, ALL OF WHICH MUST BE COMMUNAL 10% ROOMING UNITS = 390sq.m	1300sq.m (walking path area) + 1800sq.m (communal courtyard) = 3100sq.m total.
PARKING		
	REQUIRED	PROVIDED
PARKING SPACES	0.25 x 256 BEDS + 1 PER 100 sq.m (medical, health/personal services) = 79	87 (EXCLUDING TYPE A & B)
BARRIER-FREE SPACES	2 TYPE A + 4 TYPE B (AS PER AODA)	2 TYPE A + 4 TYPE B
LOADING SPACES	2 (5m)	1 (20m) + 1 (5m)
BICYCLE PARKING	1 per 1500 sq.m GFA = 10	16
BUILDING DATA		
GROSS BUILDING AREA		
GROUND FLOOR LEVEL		4,157 sq.m
SECOND FLOOR LEVEL		3,542 sq.m
THIRD FLOOR LEVEL		3,525 sq.m
FOURTH FLOOR LEVEL		3,455 sq.m
ROOF: STAIR		8 sq.m
TOTAL		14,687 sq.m

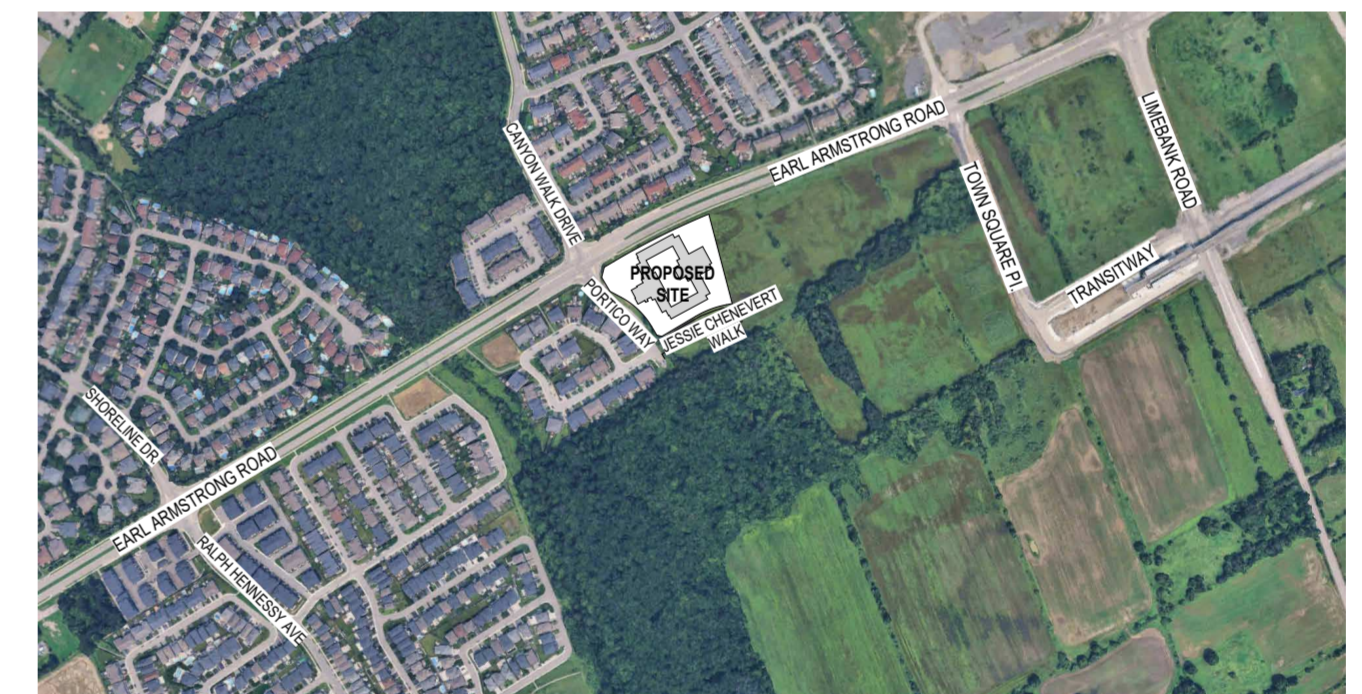

KEY PLAN

2	02.17.26	ISSUED FOR SPA RESUBMISSION	MSA
#	date:	revision:	by:
revisions			



All drawing and specifications are the property of the architect. The contractor shall verify all dimensions and information on site and report any discrepancy to architect before proceeding.

EXTENDICARE RIVERSIDE

400 Jessie Chenevert Walk
Ottawa, ON
PART OF LOT 21, CONCESSION 1,
GEOGRAPHIC TOWNSHIP OF
GLOUCESTER, CITY OF OTTAWA

PROJECT STATS

scale: 1 : 3000
drawn by: AL, MD
reviewed by: MCS
job number: 25010
plot date: 02/17/2026

drawing number:

A11.01

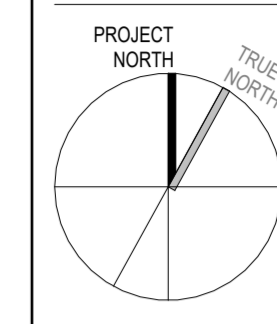

SITE PLAN LEGEND

- PAVED PARKING AREA
- LANDSCAPED AREA
- CONCRETE
- HEAVY DUTY ASPHALT
- FDC FIRE DEPARTMENT CONNECTION

LEGAL DESCRIPTION

PIN:
04330-1862

DESCRIPTION:
400 Jessie Chenevert Walk
Ottawa, ON
PART OF LOT 21, CONCESSION 1, GEOGRAPHIC
TOWNSHIP OF GLOUCESTER, CITY OF OTTAWA

PROPERTY BOUNDARY INFORMATION WAS DERIVED
FROM TOPGRAPHIC SURVEY OF BLOCK 1
REGISTERED PLAN 4M-1766 CITY OF OTTAWA, BY
ANNIS O'SULLIVAN, VOLLEBECK LTD. DATED
OCTOBER 22, 2025.

2	02.17.26	ISSUED FOR SPA RESUBMISSION	MSA
1	11.13.25	ISSUED FOR SPA	MSA
#	date:	revision:	by:

All drawing and specifications are the property of the architect. The contractor shall verify all dimensions and information on site and report any discrepancy to architect before proceeding.

EXTENDICARE RIVERSIDE

400 Jessie Chenevert Walk
Ottawa, ON
PART OF LOT 21, CONCESSION 1,
GEOGRAPHIC TOWNSHIP OF
GLOUCESTER, CITY OF OTTAWA

SITE CONTEXT PLAN

scale:	As indicated
drawn by:	AL, MD
reviewed by:	MCS
job number:	25010
plot date:	02/17/2026
drawing number:	

A11.02

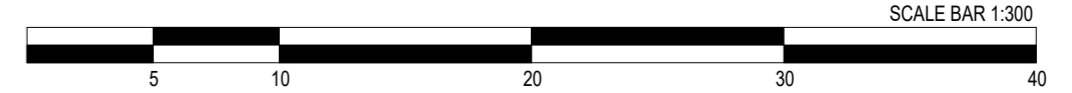
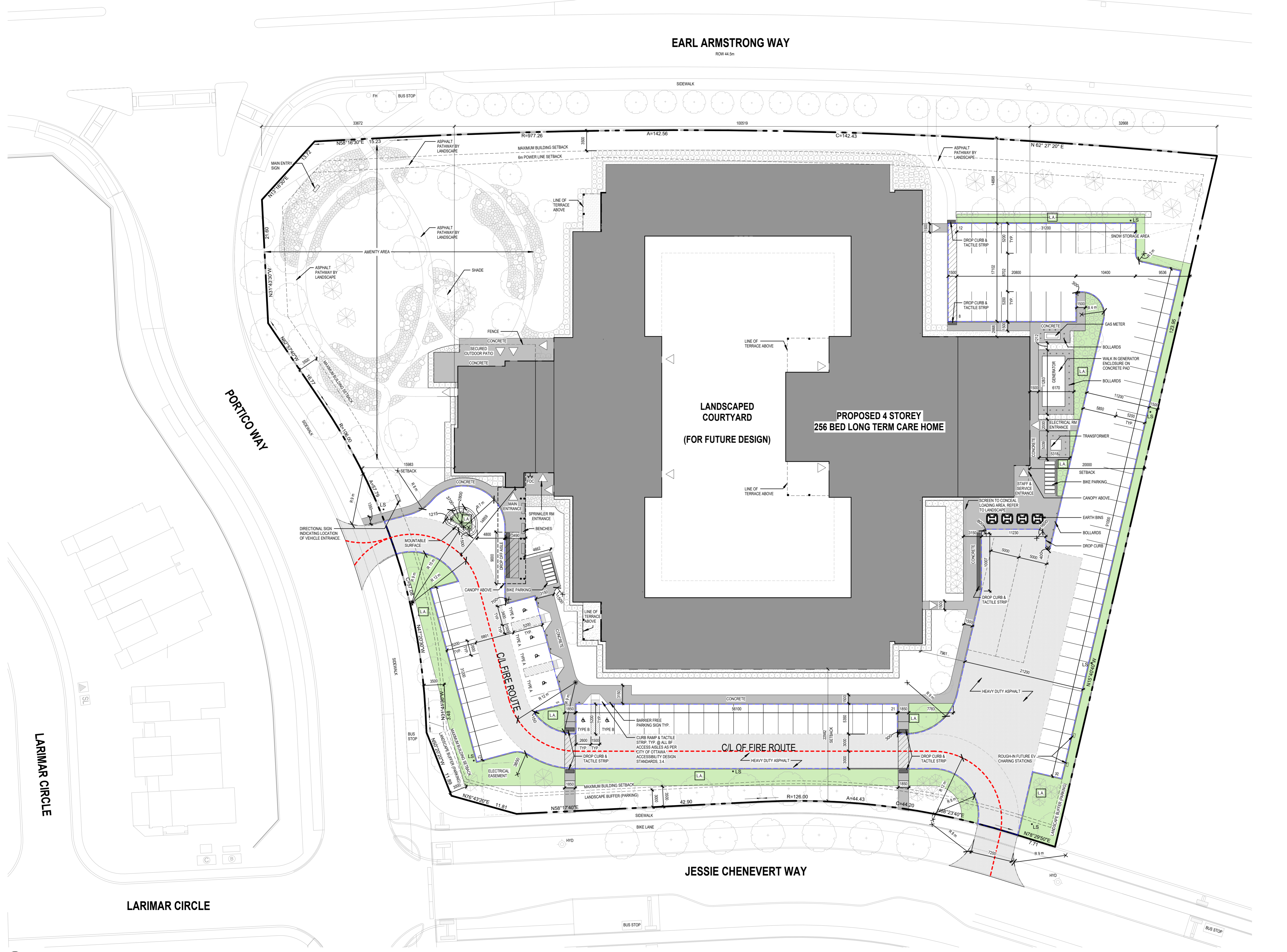

1 SPA - SITE PLAN
1:300

2/13/2026 2:31:25 PM Autodesk Docs://25010_Extendicare Riverside/25010_EC Riverside_MSA_MAIN_R02.rvt

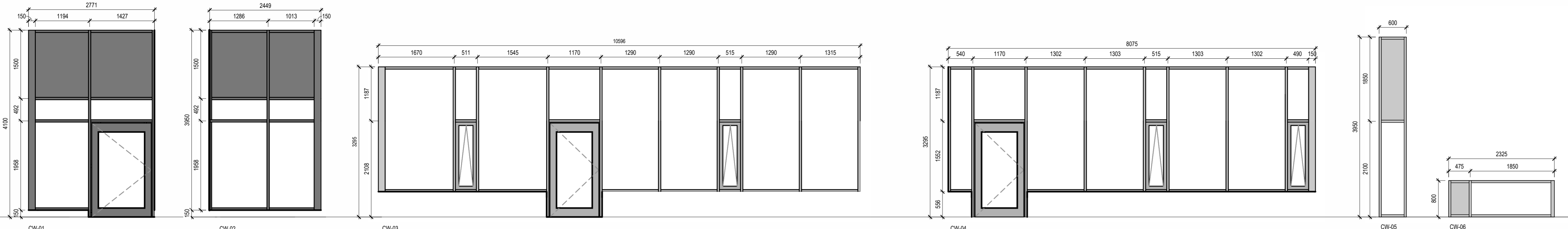

WINDOW SCHEDULE - CURTAIN WALL

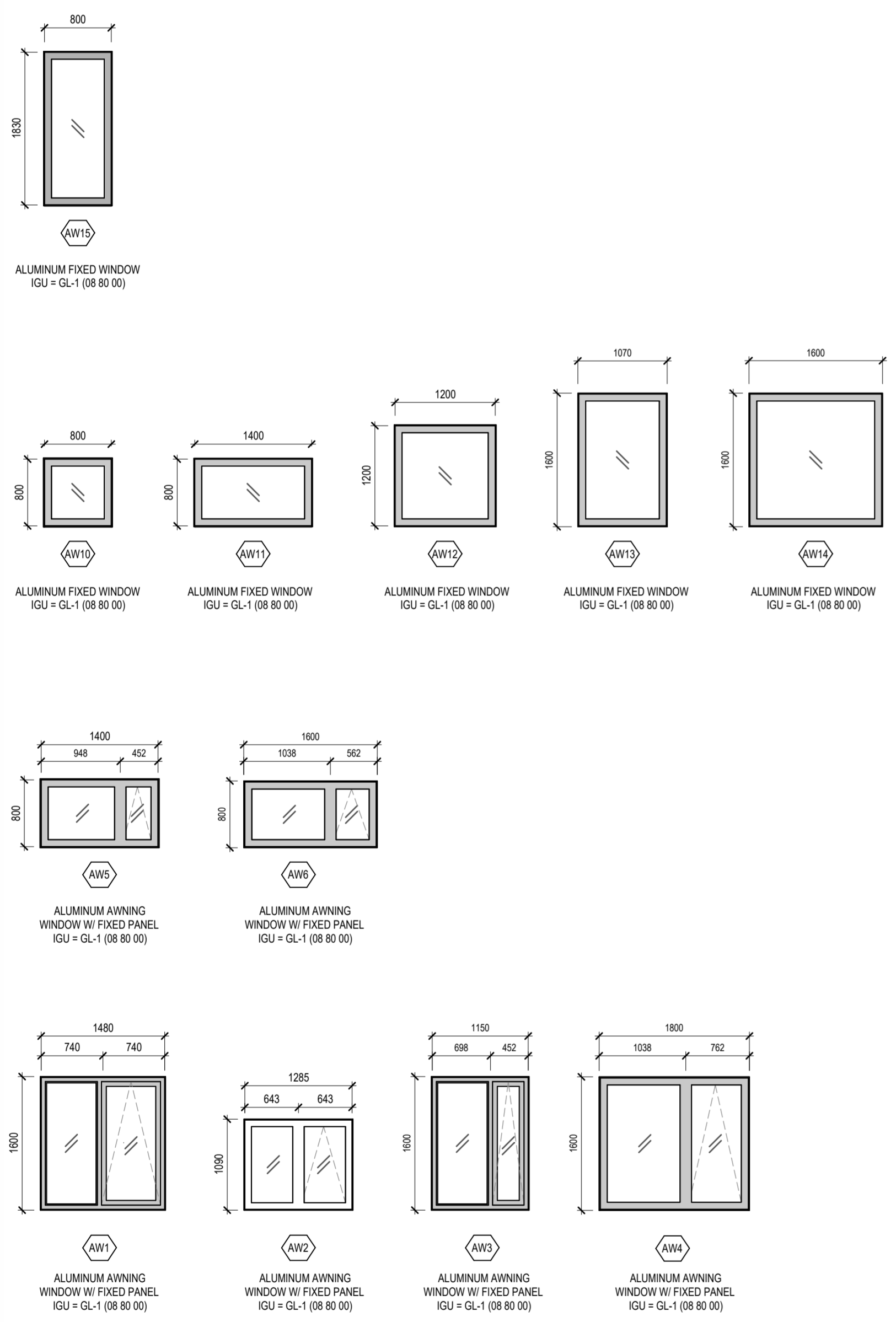

WINDOW SCHEDULE - PUNCH WINDOW

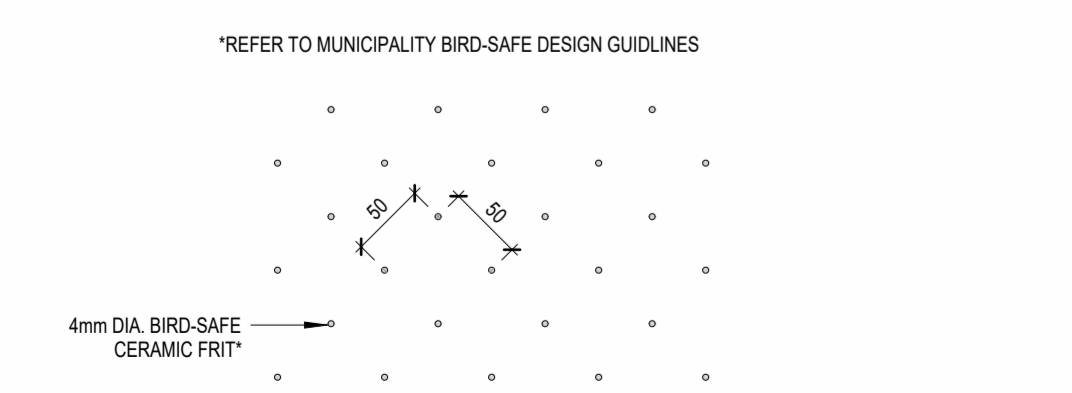

BIRD-SAFE GLAZING CERAMIC FRIT AT TERRACE GUARDS

LEGEND: EXTERIOR MATERIALS

- AS-1 ALUMINUM SIDING - HORIZONTAL (WHITE)
- AS-2 ALUMINUM SIDING - HORIZONTAL (CHARCOAL)
- AS-3 ALUMINUM SIDING - WOOD LOCK
- AS-4 ALUMINUM SIDING - NATURAL FINISH (WINDOW FRAME COLOUR)
- BRK-1 BRICK VENEER CLADDING (RED)
- BRK-2 ARCHITECTURAL BLOCK VENEER (DARK BROWN)
- GLR GLASS RAILING (BIRD FRIT)
- AWH PREFINISHED ALUMINUM WINDOW / ALUMINUM STOREFRONT SYSTEM
- GLF GLAZING TYPE
- MF-1 METAL FLASHING - NATURAL FINISH
- MF-2 METAL FLASHING - WHITE
- MF-3 METAL FLASHING - CHARCOAL

ABBREVIATION LEGEND:

- CJ = CONTROL JOINT
- LL = LOOSE LITE
- SA = SHELF ANGLE
- SB = STACK BOND
- RL = REVEAL JOINT TRIM
- HP = HIGH POINT

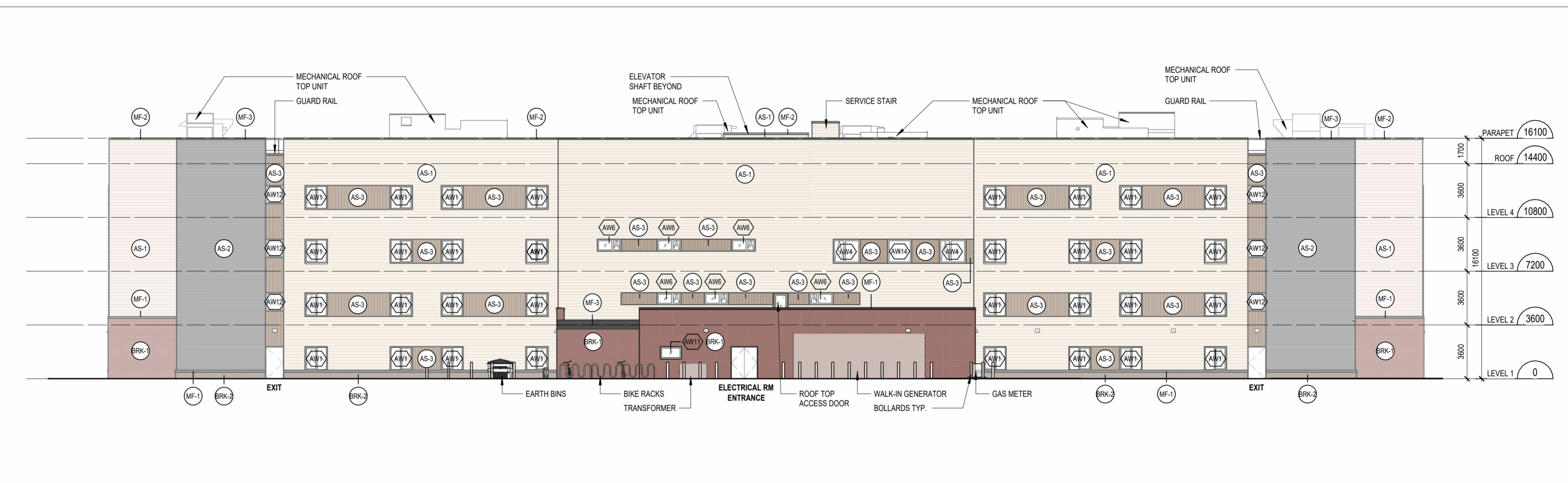

2 SPA - ELEVATION - EAST
A11.40 1:200

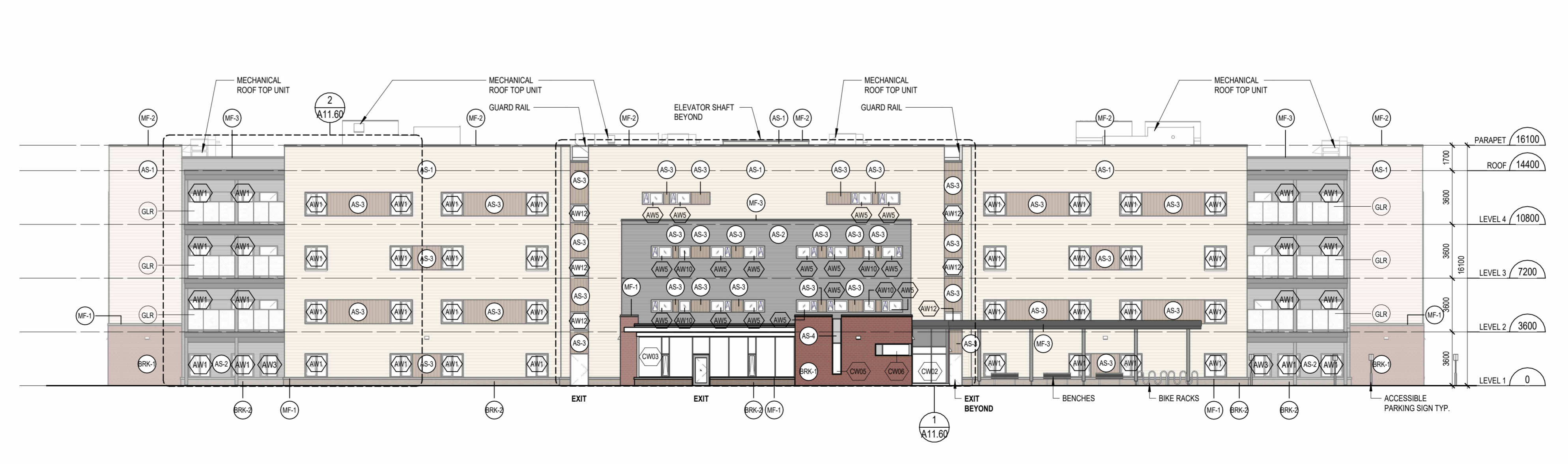

1 SPA - ELEVATION - WEST
A11.40 1:200

2 02.17.26 ISSUED FOR SPA RESUBMISSION MSA
1 11.13.25 ISSUED FOR SPA MSA
date: revision: by:

revisions

All drawing and specifications are the property of the architect. The contractor shall verify all dimensions and information on site and report any discrepancy to architect before proceeding.

EXTENDICARE RIVERSIDE

400 Jessie Chenevert Walk
Ottawa, ON
PART OF LOT 21, CONCESSION 1,
GEOGRAPHIC TOWNSHIP OF
GLOUCESTER, CITY OF OTTAWA

ELEVATIONS

scale: As Indicated
drawn by: AL, MD
reviewed by: MCS
job number: 25010
plot date: 02/17/2026
drawing number:

A11.40

LEGEND: EXTERIOR MATERIALS

- AS-1 ALUMINUM SIDING - HORIZONTAL (WHITE)
- AS-2 ALUMINUM SIDING - HORIZONTAL (CHARCOAL)
- AS-3 ALUMINUM SIDING - WOOD LOOK
- AS-4 ALUMINUM SIDING - NATURAL FINISH (WINDOW FRAME COLOUR)
- BRK-1 BRICK VENEER CLADDING (RED)
- BRK-2 ARCHITECTURAL BLOCK VENEER (DARK BROWN)
- GLR GLASS RAILING (BIRD FRIT)
- AW# PREFINISHED ALUMINUM WINDOW / ALUMINUM STOREFRONT SYSTEM
- GL# GLAZING TYPE
- MF-1 METAL FLASHING - NATURAL FINISH
- MF-2 METAL FLASHING - WHITE
- MF-3 METAL FLASHING - CHARCOAL

ABBREVIATION LEGEND:

- CJ = CONTROL JOINT
- LL = LOOSE LINTEL
- SA = SHELF ANGLE
- SB = STACK BOND
- RL = REVEAL JOINT TRIM
- HP = HIGH POINT



2 SPA - ELEVATION - SOUTH
A11.41 1:200

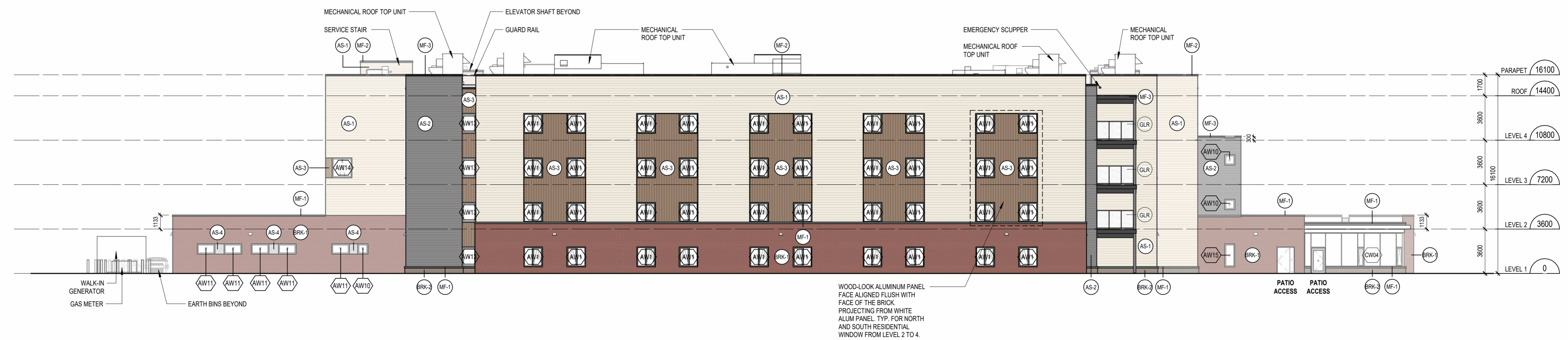

1 SPA - ELEVATION - NORTH
A11.41 1:200

2 02.17.26 ISSUED FOR SPA RESUBMISSION MSA
1 11.13.25 ISSUED FOR SPA MSA
date: revision: by:

revisions

All drawing and specifications are the property of the architect. The contractor shall verify all dimensions and information on site and report any discrepancy to architect before proceeding.

EXTENDICARE RIVERSIDE

400 Jessie Chenevert Walk
Ottawa, ON
PART OF LOT 21, CONCESSION 1,
GEOGRAPHIC TOWNSHIP OF
GLOUCESTER, CITY OF OTTAWA

ELEVATIONS

scale: As indicated
drawn by: AL, MD
reviewed by: MCS
job number: 25010
plot date: 02/17/2026

drawing number:

A11.41



7 SOUTH WEST PERSPECTIVE
A11.50 1:5



8 SOUTHEAST PERSPECTIVE
A11.50 1:5



1 3D VIEW - NORTH-WEST
A11.50

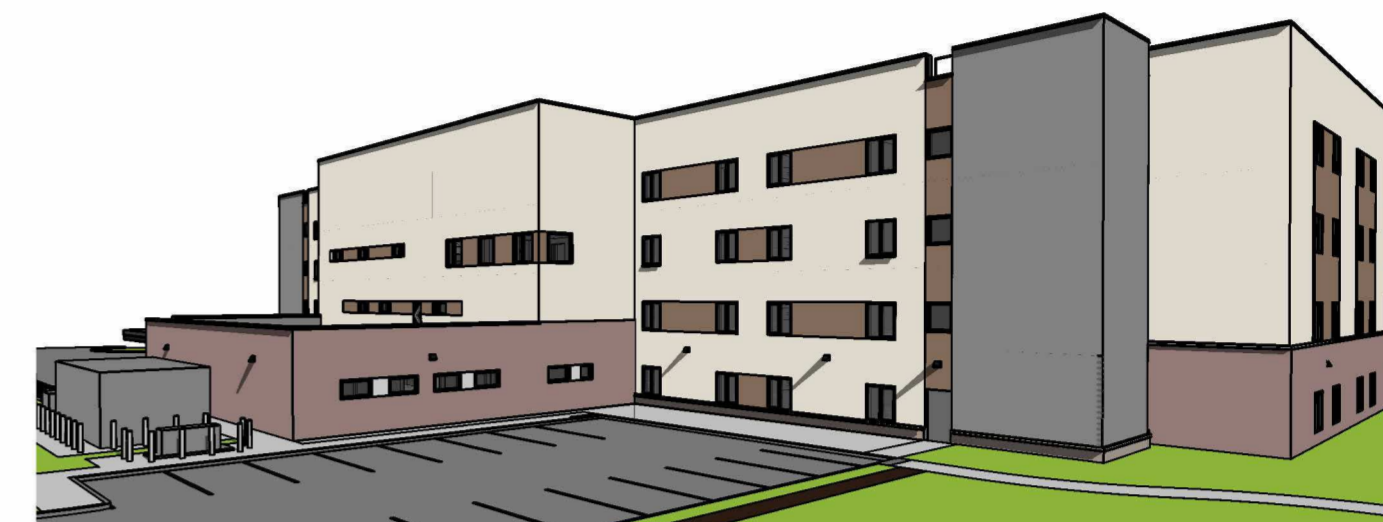

2 3D VIEW - NORTH-EAST
A11.50



3 3D VIEW - SOUTH-EAST
A11.50



4 3D VIEW - SOUTH-EAST 2
A11.50



5 3D VIEW - SOUTH-WEST 2
A11.50



6 3D VIEW - SOUTH-WEST
A11.50

KEY PLAN

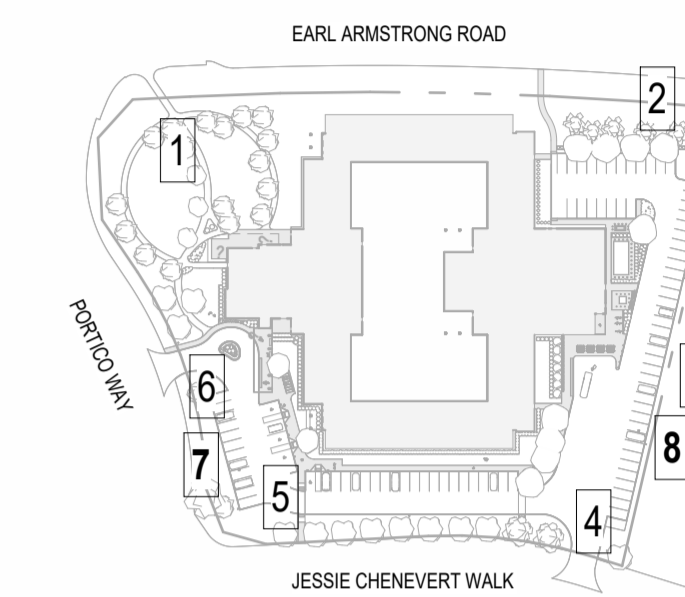

2	02.17.26	ISSUED FOR SPA RESUBMISSION	MSA
1	11.13.25	ISSUED FOR SPA	MSA
#	date:	revision:	by:

revisions

All drawing and specifications are the property of the architect. The contractor shall verify all dimensions and information on site and report any discrepancy to architect before proceeding.

EXTENDICARE RIVERSIDE

400 Jessie Chenevert Walk
Ottawa, ON
PART OF LOT 21, CONCESSION 1,
GEOGRAPHIC TOWNSHIP OF
GLOUCESTER, CITY OF OTTAWA

RENDERINGS & 3D VIEWS

scale:	As indicated
drawn by:	AL, MD
reviewed by:	MCS
job number:	25010
plot date:	02/17/2026

drawing number:

A11.50



AS3
FLUTED ALUMINUM SIDING
WOOD-LOOK

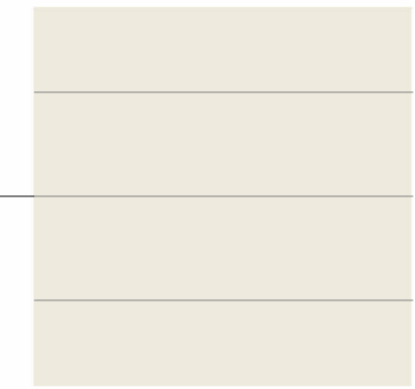

AS1
HORIZONTAL ALUMINUM SIDING
WHITE

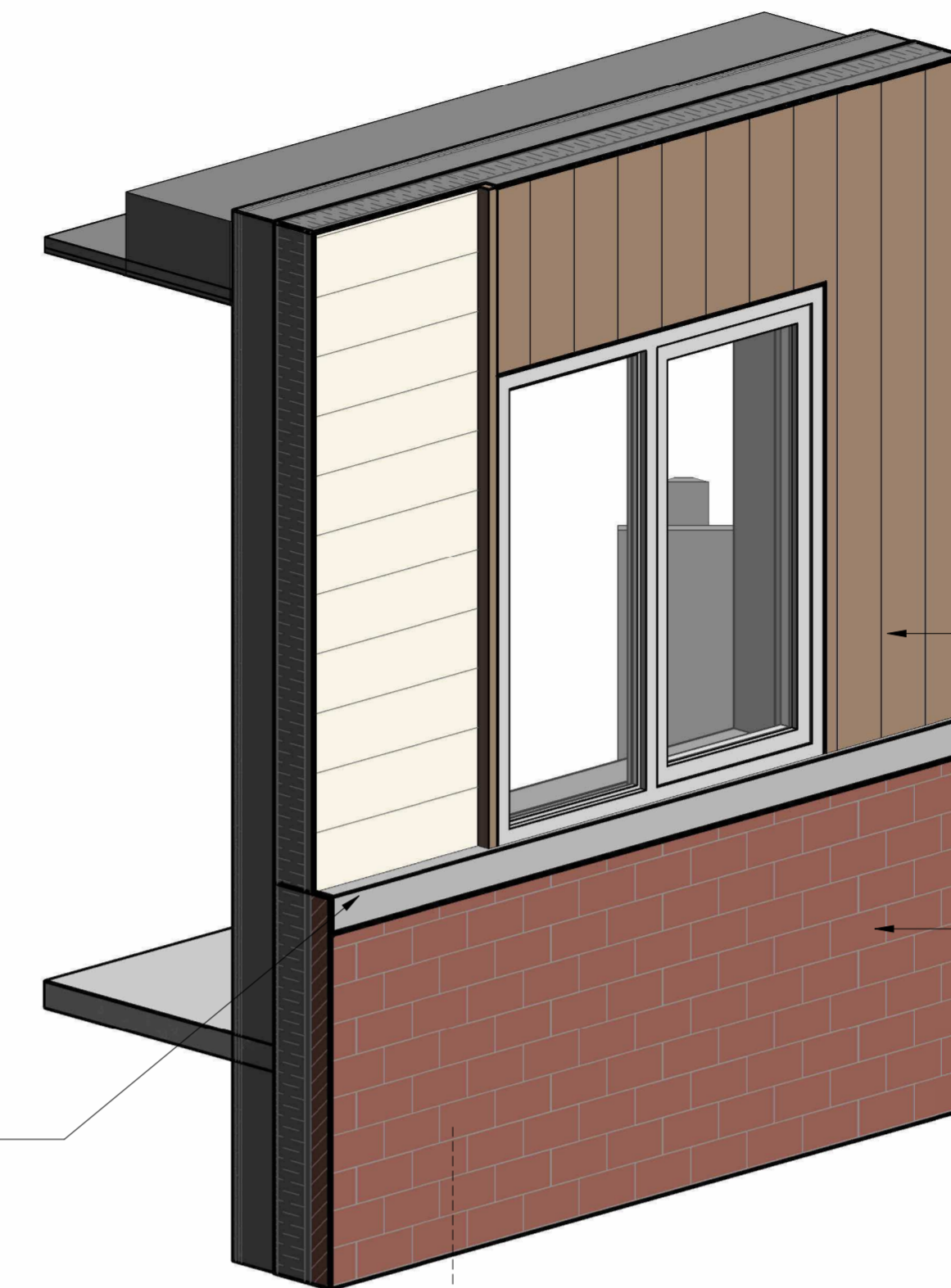

ALIGNED

ALUMINUM FLASHING

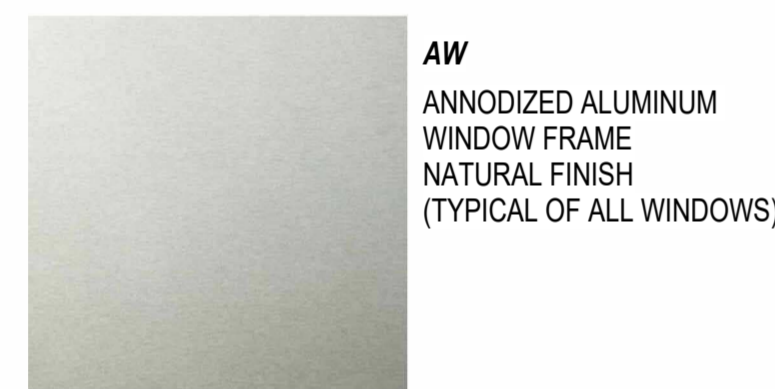

AW
ANODIZED ALUMINUM
WINDOW FRAME
NATURAL FINISH
(TYPICAL OF ALL WINDOWS)



AS3
FLUTED ALUMINUM
SIDING,
WOOD-LOOK

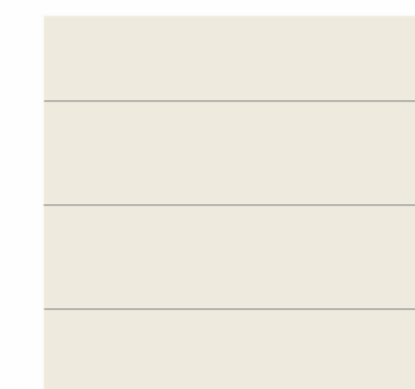

AS1
HORIZONTAL ALUMINUM SIDING
WHITE

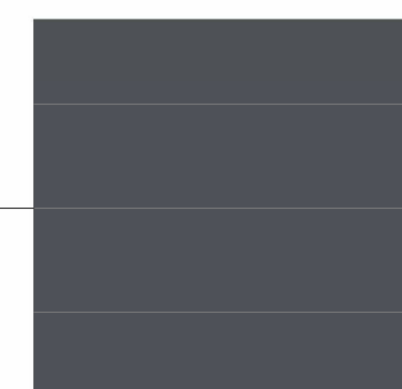

AS-2
HORIZONTAL ALUMINUM SIDING
CHARCOAL

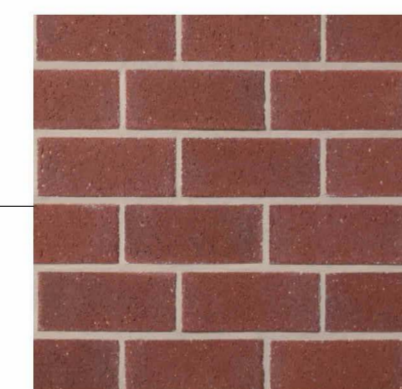

BRK-1
VENEER MASONRY
RED-BROWN

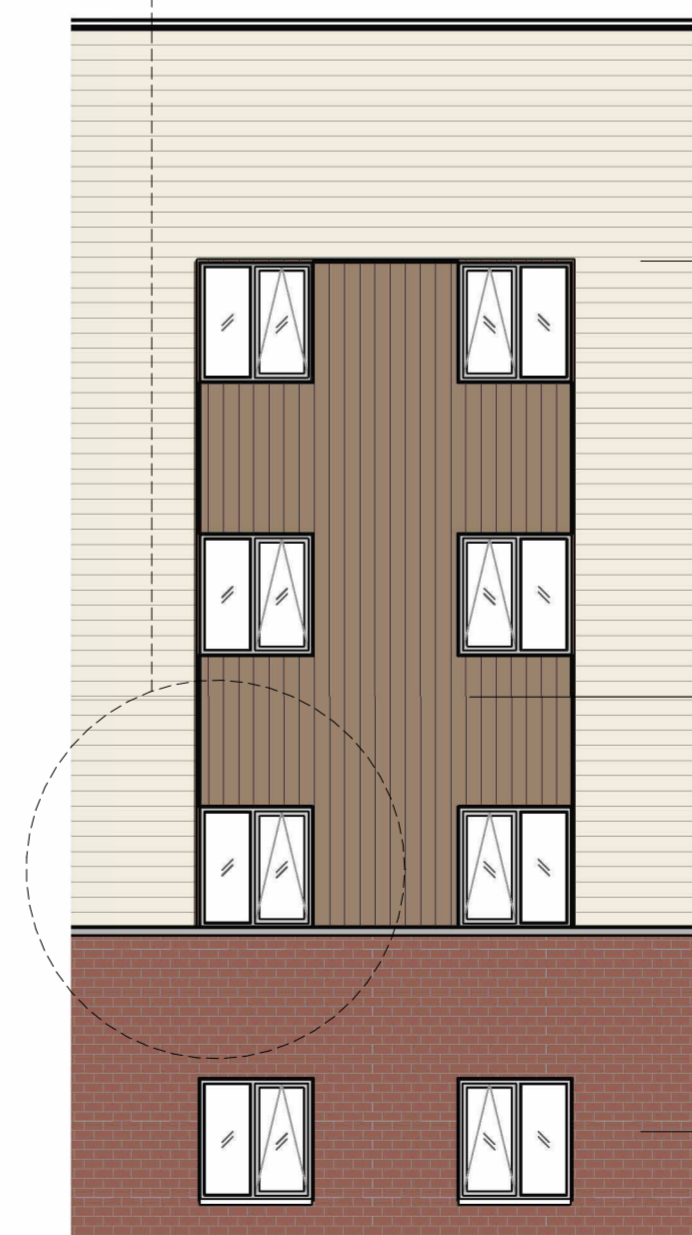

AS1
HORIZONTAL
ALUMINUM SIDING
WHITE



AS3
FLUTED ALUMINUM SIDING
WOOD-LOOK

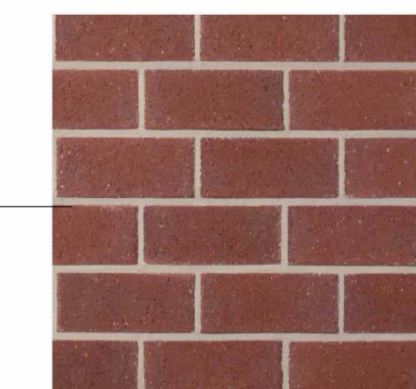

BRK-1
VENEER MASONRY
RED-BROWN



BRK-2
VENEER MASONRY
GREY-BROWN

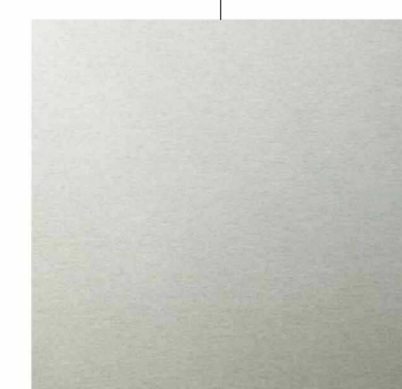

AS4
ANODIZED ALUMINUM PANEL
NATURAL FINISH

2	02.17.26	ISSUED FOR SPA RESUBMISSION	MSA
1	11.13.25	ISSUED FOR SPA	MSA
#	date:	revision:	by:
revisions			

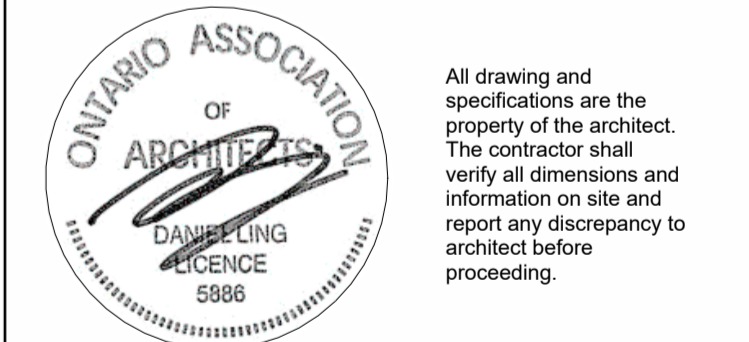

All drawing and specifications are the property of the architect. The contractor shall verify all dimensions and information on site and report any discrepancy to architect before proceeding.

EXTENDICARE RIVERSIDE

400 Jessie Chenevert Walk
Ottawa, ON
PART OF LOT 21, CONCESSION 1,
GEOGRAPHIC TOWNSHIP OF
GLOUCESTER, CITY OF OTTAWA

MATERIAL DIAGRAMS

scale: 1 : 100
drawn by: MCS
reviewed by: MCS
job number: 25010
plot date: 02/17/2026
drawing number:

A11.60