

Copyright Reserved
The Contractor shall verify and be responsible for all dimensions. DO NOT scale the drawing - any errors or omissions shall be reported to Stantec without delay.
The Copyrights to all designs and drawings are the property of Stantec. Reproduction or use for any purpose other than that authorized by Stantec is forbidden.

- Legend**
- ORIGINAL GROUND ELEVATION
 - PROPOSED ELEVATION
 - PROPOSED LOT CORNER ELEVATION
 - EXISTING LOT CORNER ELEVATION
 - FLOW DIRECTION AND GRADE
 - FINISHED FIRST FLOOR ELEVATION
 - UNDERSIDE OF FOOTING ELEVATION
 - ENGINEERED FILL REQUIRED
 - TERRACING 3:1 SLOPE MAXIMUM (UNLESS OTHERWISE SHOWN)
 - DIRECTION OF EMERGENCY OVERLAND FLOW
 - PROPOSED VALVE BOX
 - PROPOSED VALVE CHAMBER
 - PROPOSED FIRE HYDRANT
 - PROPOSED SANITARY SEWER MANHOLE
 - PROPOSED STORM SEWER MANHOLE
 - PROPOSED CATCHBASIN MANHOLE
 - PROPOSED CATCHBASIN
 - PROPOSED C&T
 - PROPOSED DEPRESSED CURB LOCATION
 - PROPOSED BARRIER CURB
 - PROPOSED HEAVY DUTY ASPHALT
 - OVERLAND SPILL LOCATION
 - TWS LOCATION AS PER CITY STD
 - PROPOSED 2HR RATED FIRE WALL LOCATION

- Notes**
- DRIVEWAYS/CAR ONLY PARKING AREAS
50mm SUPERPAVE T2.5 ASPHALTIC CONCRETE
150 OPS GRANULAR "A" BASE
300 OPS GRANULAR "B" TYPE B
 - LOCAL RESIDENTIAL ROADWAYS
40mm SUPERPAVE T2.5 ASPHALTIC CONCRETE
50mm SUPERPAVE 19.0 ASPHALTIC CONCRETE
150 OPS GRANULAR "A" BASE
400 OPS GRANULAR "B" TYPE B
 - RISER COUNT AND DIMENSION - STACKED TOWNS
SR = 0.53m
4R = 0.72m
6R = 0.91m
8R = 1.10m

Revision	By	Appd.	YY.MM.DD	
2	WATER ENTRY BUILDING C	KV	KS	26.03.19
1	REVISED SITE PLAN	KV	KS	26.03.17
0	ISSUED FOR SPA	MJS	KS	23.11.07

Revision	By	Appd.	YY.MM.DD	
1	MJS	DT	MJS	25.09.30
	Dwn.	Chkd.	Dgn.	YY.MM.DD

Permit-Seal

Client/Project
MATTAMY HOMES LTD.
50 HINES ROAD, SUITE 100
OTTAWA, ON. K2K 2M5

**NORTHWOODS SUBDIVISION
PHASE 6, BLOCK 454
OTTAWA, ON, CANADA**

Title
SITE GRADING PLAN

Project No. 160402120
Drawing No. GP-1
Scale 1:250
Sheet 4 of 7
Revision 2
Date 26.03.19
Title SITE GRADING PLAN
Project # 19393

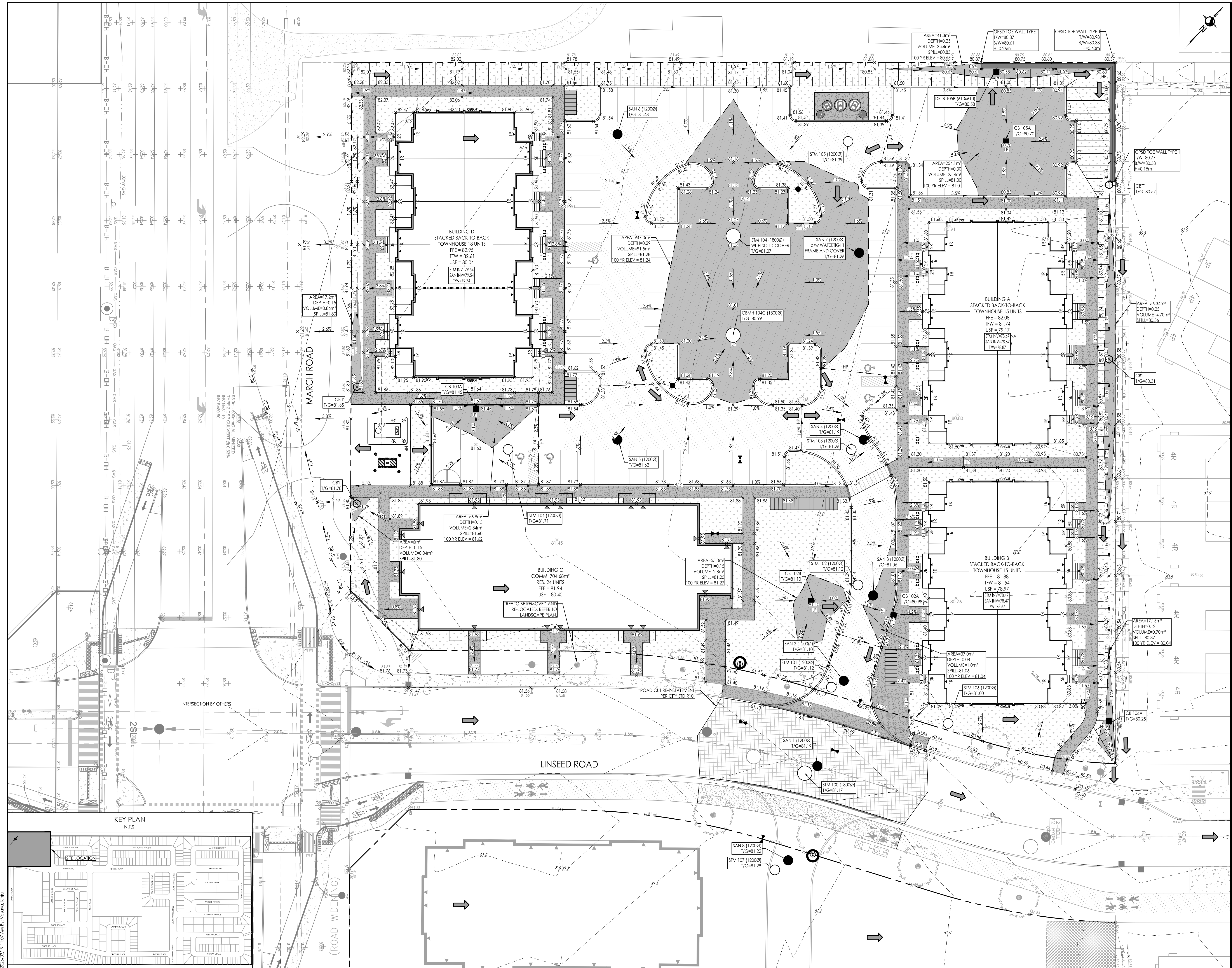

KEY PLAN
N.T.S.

