

**GENERAL NOTES:**

1. ALL WORK SHALL COMPLY WITH THE CURRENT ONTARIO BUILDING CODE AND ALL GOVERNING STANDARDS & REGULATIONS.
2. READ STRUCTURAL DRAWINGS IN CONJUNCTION WITH ALL OTHER CONTRACT DOCUMENTS.
3. CLARIFY WITH THE ENGINEER ANY QUERIES REGARDING INTERPRETATION OF THE DRAWINGS BEFORE PROCEEDING WITH ANY WORK.
4. THE CONTRACTOR SHALL VERIFY AND BE RESPONSIBLE FOR ALL DIMENSIONS AND SHALL REPORT ANY/ALL DISCREPANCY TO THE ENGINEER BEFORE PROCEEDING WITH ANY WORK.

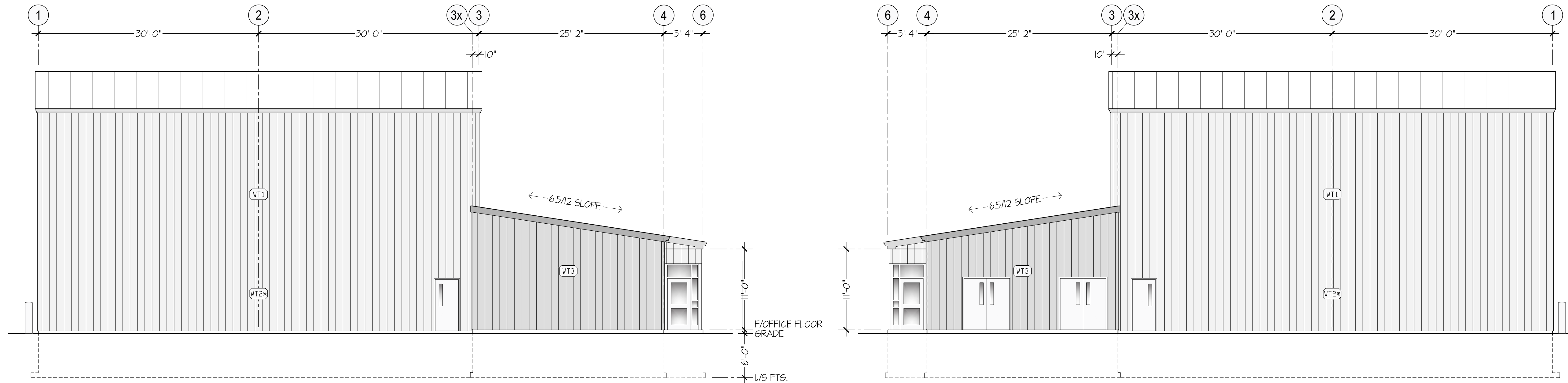

**(South/East) ELEVATION (Line A)**  
SCALE: 1/8" = 1'-0"

**(North/West) ELEVATION (Line L)**  
SCALE: 1/8" = 1'-0"

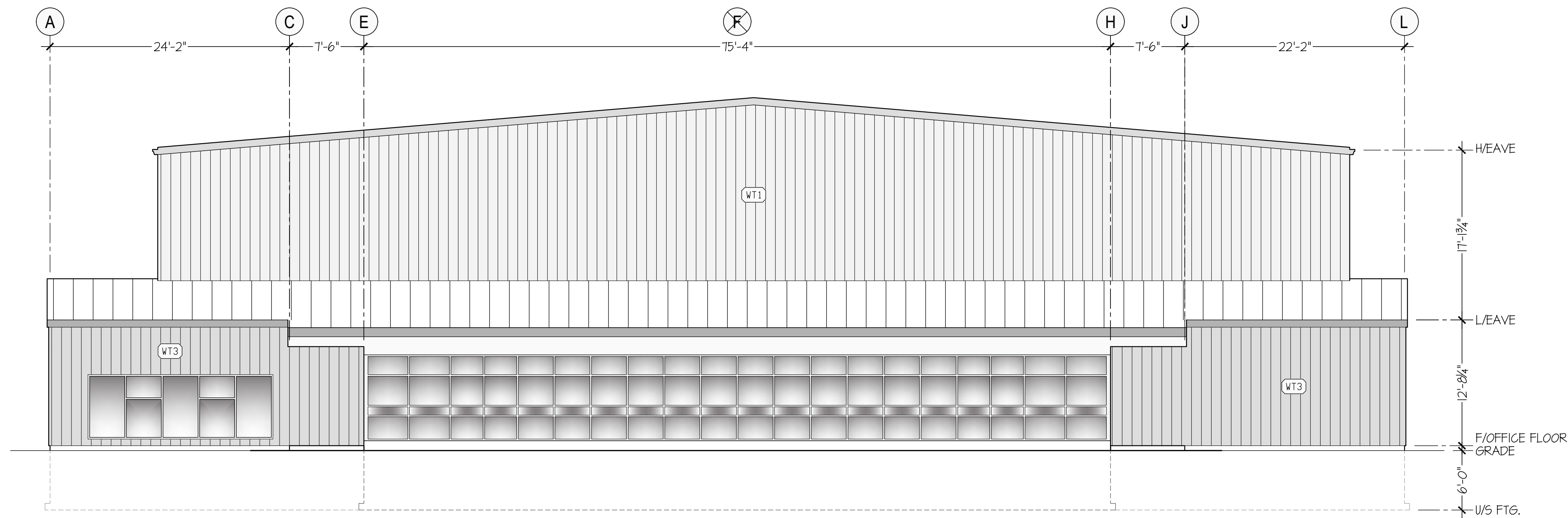

**(North/East) ELEVATION (Line 6)**  
SCALE: 1/8" = 1'-0"

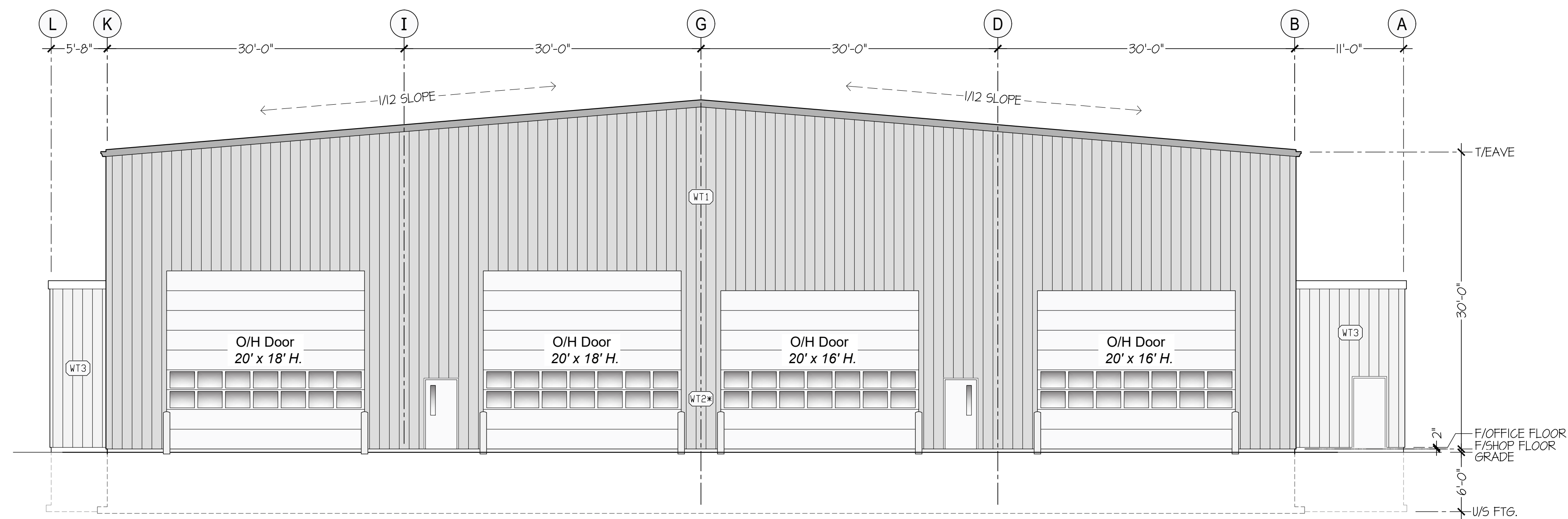

**(South/West) ELEVATION (Line 1)**  
SCALE: 1/8" = 1'-0"

COPYRIGHT © 2025 TaskForce Engineering Inc.  
THIS DRAWING AND DESIGN IS THE PROPERTY OF TaskForce Engineering Inc. AND SHALL NOT BE COPIED, REPRODUCED, ALTERED OR DISTRIBUTED IN WHOLE OR IN PART, WITHOUT THE EXPRESSED WRITTEN CONSENT OF TaskForce Engineering Inc.  
THE CONTRACTOR SHALL VERIFY AND BE RESPONSIBLE FOR ALL DIMENSIONS AND SHALL REPORT ANY DISCREPANCY TO TaskForce Engineering Inc. BEFORE PROCEEDING WITH ANY WORK.

No.	DATE	REVISION(S)	BY
2	SEPT 30/25	ISSUED FOR BUILDING PERMIT	ERB
1	JULY 23/25	ISSUED FOR TENDER	DGT



**TaskForce Engineering Inc.**

24 Newberry Street  
Suite 201  
Belleville, Ontario  
K8N 3N3  
Voice (613) 966-5600  
Fax (613) 966-5701  
www.taskforce-eng.com

**WM** Waste Management of Canada Corporation

**WASTE MANAGEMENT MAINTENANCE FACILITY WEST CARELTON ENVIRONMENTAL CENTRE**  
2413 Carp Road, Carp Ontario

**BUILDING ELEVATIONS**

DATE:	APRIL - 2025	CONTRACT No.:	2511
CHECKED BY:	TF	DRAWING No.:	
DESIGNED BY:	TF		
DRAWN BY:	TF		
SCALE:	AS NOTED		

**A.7**