

Stantec Consulting Ltd.
200 - 1331 Clyde Avenue
Ottawa ON
Tel. 613.722.4420
www.stantec.com

Copyright Reserved
The Contractor shall verify and be responsible for all dimensions. DO NOT scale the drawing - any errors or omissions shall be reported to Stantec without delay.
The Copyrights to all designs and drawings are the property of Stantec. Reproduction or use for any purpose other than that authorized by Stantec is forbidden.

Legend

- × 99.99 ORIGINAL GROUND ELEVATION
- × 99.99 PROPOSED LOT CORNER ELEVATION
- × 99.99 EXISTING LOT CORNER ELEVATION
- 2.0% FLOW DIRECTION AND GRADE
- FF=100.00 FINISHED FIRST FLOOR ELEVATION
- USF=97.00 UNDERSIDE OF FOOTING ELEVATION
- TF=97.00 TOP OF FOUNDATION ELEVATION
- MUSF=97.00 MINIMUM UNDERSIDE OF FOOTING ELEVATION
- (E.F.) ENGINEERED FILL REQUIRED
- TERRACING 3:1 SLOPE MAXIMUM (UNLESS OTHERWISE SHOWN)
- DIRECTION OF EMERGENCY OVERLAND FLOW
- PROPOSED VALVE BOX
- PROPOSED FIRE HYDRANT
- PROPOSED SANITARY SEWER MANHOLE
- PROPOSED STORM SEWER MANHOLE
- PROPOSED CATCHBASIN MANHOLE
- PROPOSED CATCHBASIN
- PROPOSED CB T AND SUBDRAIN
- PROPOSED DEPRESSED CURB LOCATION
- PROPOSED BARRIER CURB
- PROPOSED HEAVY DUTY ASPHALT
- FONDING LIMITS
- OVERLAND SPILL LOCATION
- TWSI LOCATION AS PER CITY STD

Notes

GRADING RELATIONSHIP FOR TERRACE FLATS (RICHCRAFT 2025)
FRONT FF TO GRADE = 1.60m
REAR FF TO GRADE = 1.65m -1.70m
TOPOGRAPHIC SURVEY SUPPLIED BY J.D. BARNES LIMITED
REFERENCE No.25-10-025-00. TOPOGRAPHICAL DETAIL OF BLOCK 1, PLAN 4M-1675 CITY OF OTTAWA, DATED: APRIL 4, 2025

Revision	By	Appd.	Y.M.M.D.D
1	WAJ	SGG	25.09.16
0	JP	AMP	25.07.29

File Name:	JP	AMP	JP	25.06.13
Permit/Seal	Dwn.	Chkd.	Dgn.	Y.M.M.M.D.D
160402165-D8.dwg				

Client/Project
RICHCRAFT HOMES

KANATA WEST - BLOCK 1
815 ROGER GRIFFITHS AVENUE
OTTAWA, ON

Title
GRADING PLAN

Project No. 160402165
Scale 1:400
Drawing No. GP-1
Sheet 4 of 7
Revision 1

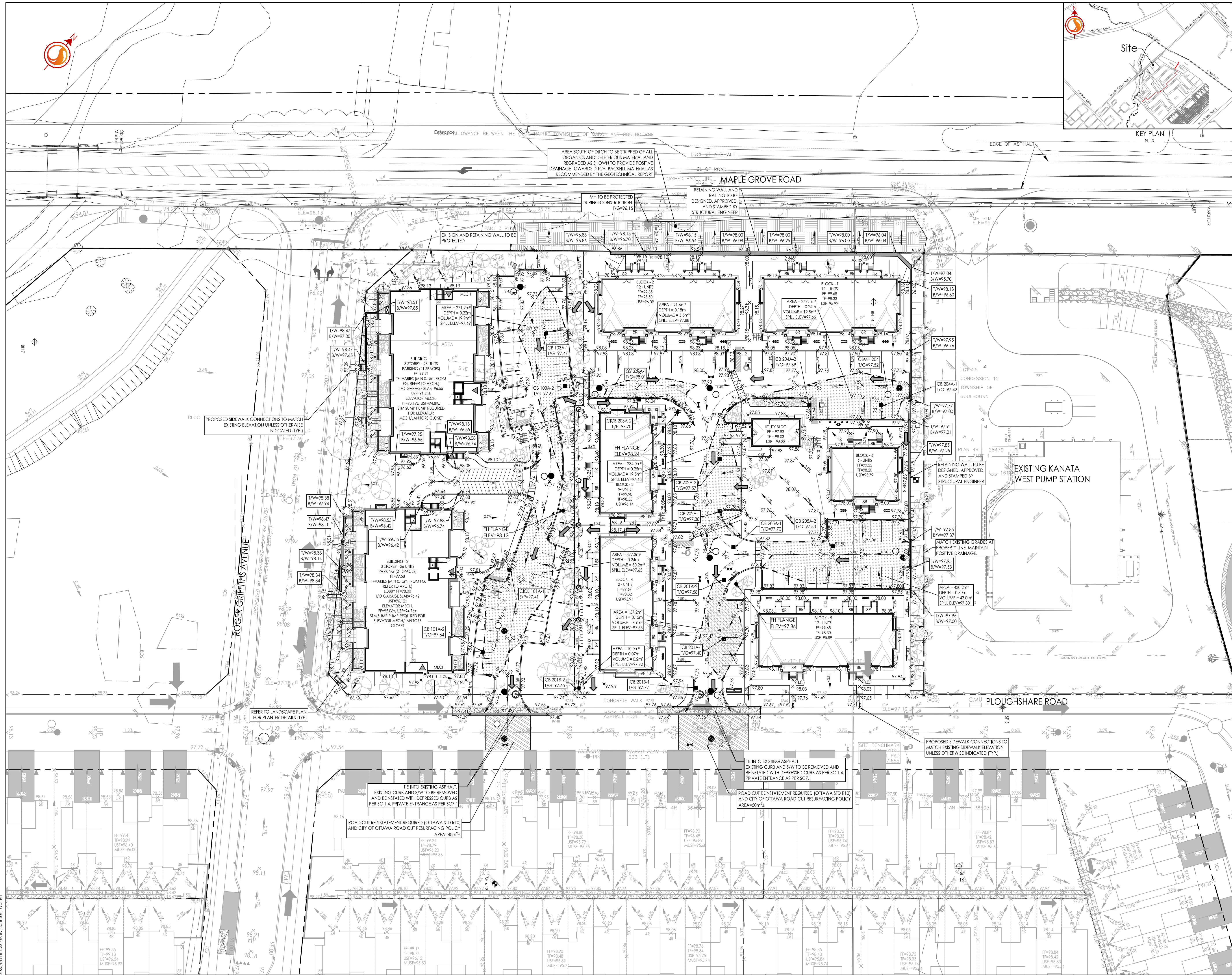

\\Coast\Projects\101-404\active\160402165\Design\Drawings\160402165-D8.dwg
 2025/09/16 12:22:49 PM J.P. Barnas