

ARCH D 24" x 36"

TYPE	CONVENTIONAL ROOF ASSEMBLY	R-VALUE	COMMENTS	TYPE	INSULATED METAL ROOF PANEL	R-VALUE	COMMENTS	TYPE	CORRUGATED METAL ROOF PANEL	R-VALUE	COMMENTS
R1		R35	(2) PLY SBS MODIFIED BITUMEN ROOFING MEMBRANE - 6mm INSULATION PROTECTION BOARD - SLOPED POLYISOCYANURATE INSULATION CRICKETS TO ROOF DRAIN - (2) LAYERS OF 84mm POLYISOCYANURATE (168 mm TOTAL) STAGGERED ROOF INSULATION (R35 MIN.) - AIR/VAPOUR BARRIER MEMBRANE - 13 mm DECK SHEATHING BOARD - STEEL DECK ON STRUCTURAL FRAMING, SEE STRUCTURAL	R2		R35	INSULATED ROOF PANEL WITH STANDING SEAM: - EXTERIOR METAL LAYER (TRAPEZOIDAL RIBS) - 152mm POLYISOCYANURATE CORE - INTERIOR METAL LAYER (SMOOTH FINISH)	R3		N/A	APPLICABLE AT GAS METER CANOPY

NOTES TO G.C.  
 1. SPOT ELEVATIONS SHOWN ON THE ROOF PLAN ARE RELATIVE TO THE LOWEST POINT OF THE ROOF (ROOF DRAIN = +0.00, UNLESS NOTED OTHERWISE) AND DO NOT RELATE TO THE ELEVATIONS OF OTHER ROOF SECTIONS.  
 2. CRICKET LAYOUT IS DIAGRAMATIC. ADJUST CRICKETS GEOMETRY TO MAINTAIN MIN. 2% SLOPE AND TO AVOID WATER PONDING AROUND ROOF PENETRATION CURBS & DOGHOUSES.

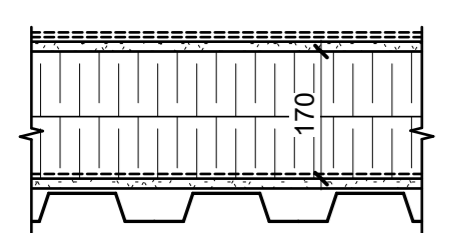
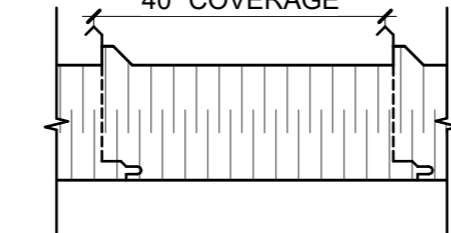
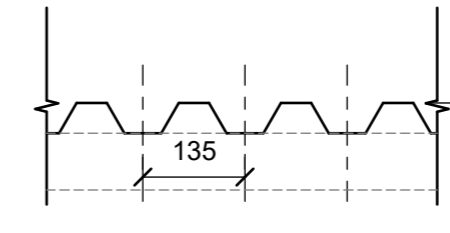
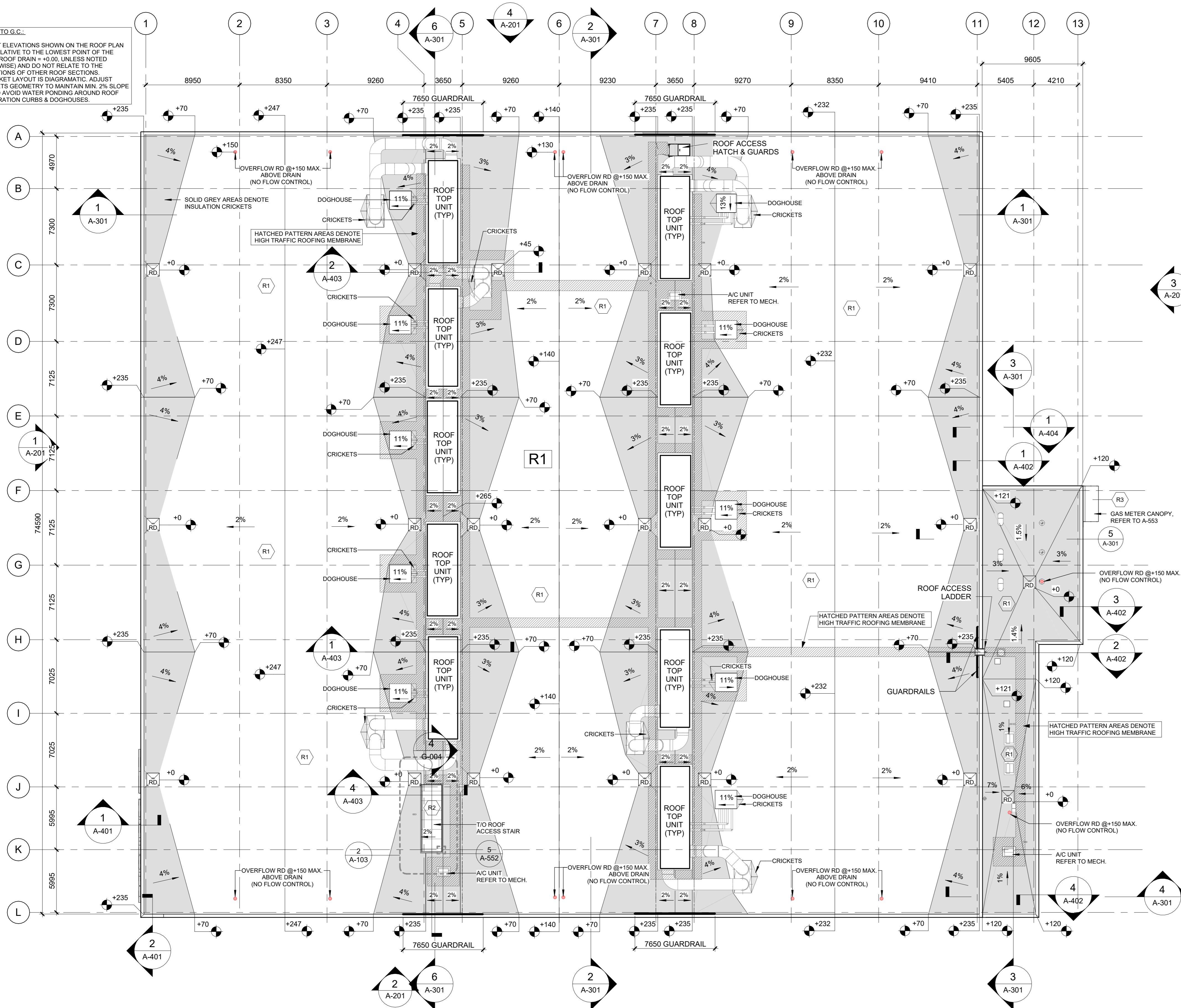

*G. Wildman*  
**GERALDINE WILDMAN**  
 MANAGER, DEVELOPMENT REVIEW SOUTH  
 PLANNING, DEVELOPMENT AND BUILDING SERVICES  
 DEPARTMENT, CITY OF OTTAWA

**APPROVED**  
 By wildmange at 9:40 pm, Jun 04, 2026

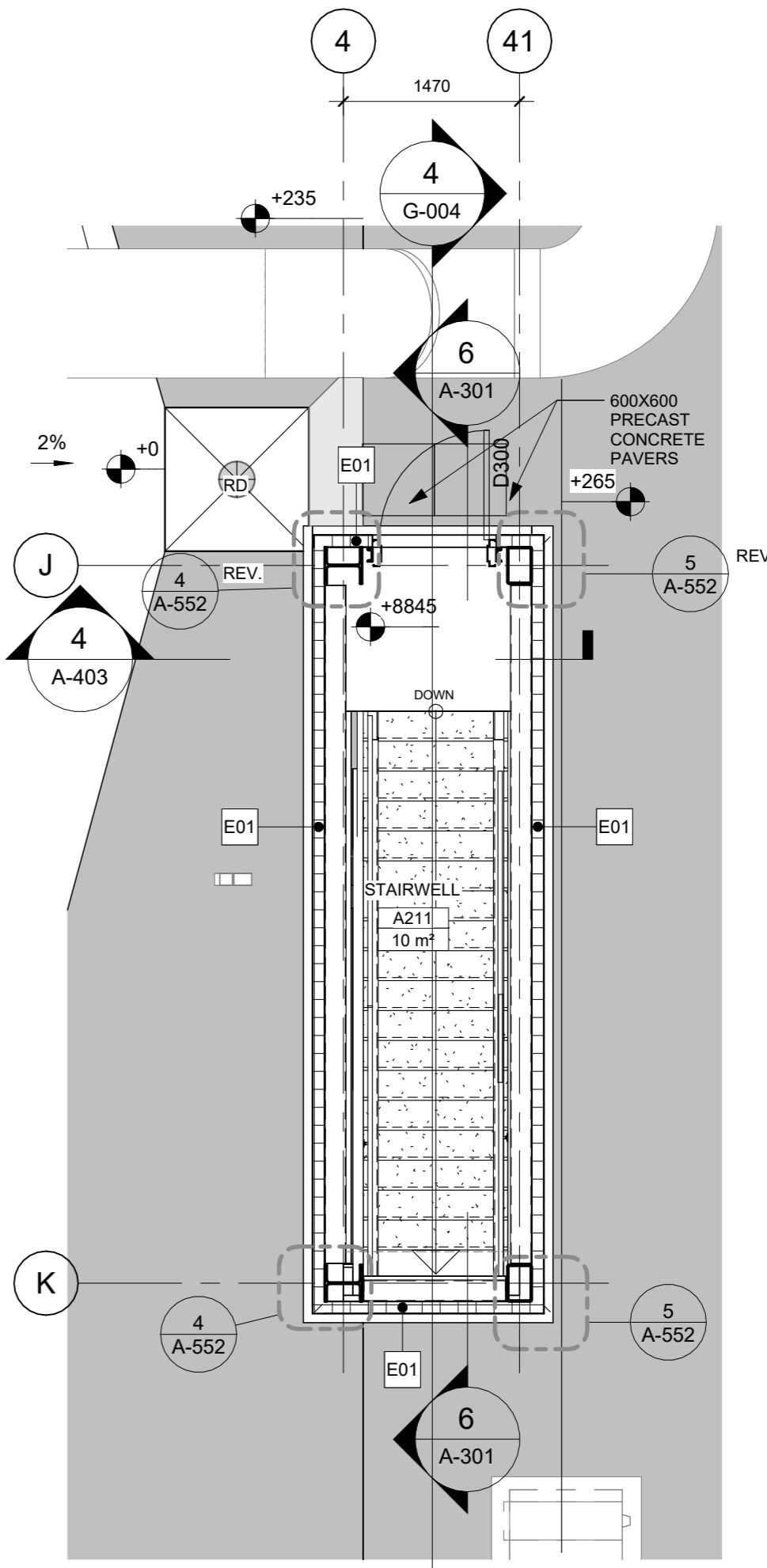
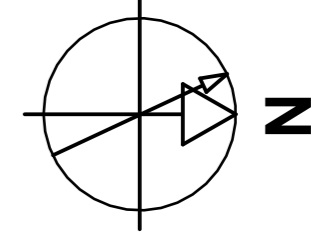

**1 ROOF PLAN**  
 A-103 REF: A-301 SCALE: 1:200

**2 ENLARGED PLAN OF ROOF ACCESS STAIR**  
 A-103 REF: A-103 SCALE: 1:50

File Number D07-12-25-0095  
 Plan Number 19357

9	ISSUED FOR 100% CONTRACT DOCUMENTATION/PRE-TENDER	2025/11/14
8	ISSUED FOR BUILDING PERMIT DOCUMENTATION	2025/08/19
7	ISSUED FOR 99% CONTRACT DOCUMENTATION	2025/08/15
6	ISSUED FOR SPC	2025/06/18
4	ISSUED FOR 96% CONTRACT DOCUMENTATION	2025/04/15

DESIGNED BY / CONQUIR PAR	CHECKED BY / VERIFIE PAR
H.Q.R.	N.D.
DRAWN BY / DESINE PAR	SCALE / ECHELLE
M.G.	As indicated
DETAIL NUMBER	
<b>1</b>	<b>DRAWING TITLE</b>
A1.1	SCALE
	SHEET NUMBER

THIS DRAWING IS THE PROPERTY OF THE CITY OF OTTAWA AND ALL COPYRIGHT IS RESERVED. DIMENSIONS ON DRAWING ARE FOR ESTIMATING PURPOSES ONLY. IT IS THE RESPONSIBILITY OF EACH CONTRACTOR AND SUB-CONTRACTOR OR CONSULTANT TO CHECK AND VERIFY ALL DIMENSIONS AND CONDITIONS ON SITE. NOTIFY OWNER OF ANY ERRORS OR OMISSIONS PRIOR TO COMMENCING THE WORK. DO NOT SCALE THE DRAWINGS.

ARCHITECT / ARCHITECTE	CONSULTANT / EXPERT-CONSEIL
CONSULTANT / EXPERT-CONSEIL	CONSULTANT / EXPERT-CONSEIL

PROJECT / LOCATION / PROJET / ENDROIT  
**OCT ZEB-New Garage**  
 1500 St. Laurent Blvd  
 Ottawa, ON K1G 0Z8

OTTAWA, ONTARIO  
 DRAWING / DESSIN  
**NEW BUILDING ROOF PLAN**

BUSINESS ENTITY / NUMERO DE L'ENTITE	SHEET NO. / FEUILLE NO.
OMF1	
CITY PROJECT NO. / NUMERO DE PROJET	CONS. PROJECT NO. / NUMERO DE PROJET
	<b>60716350</b>

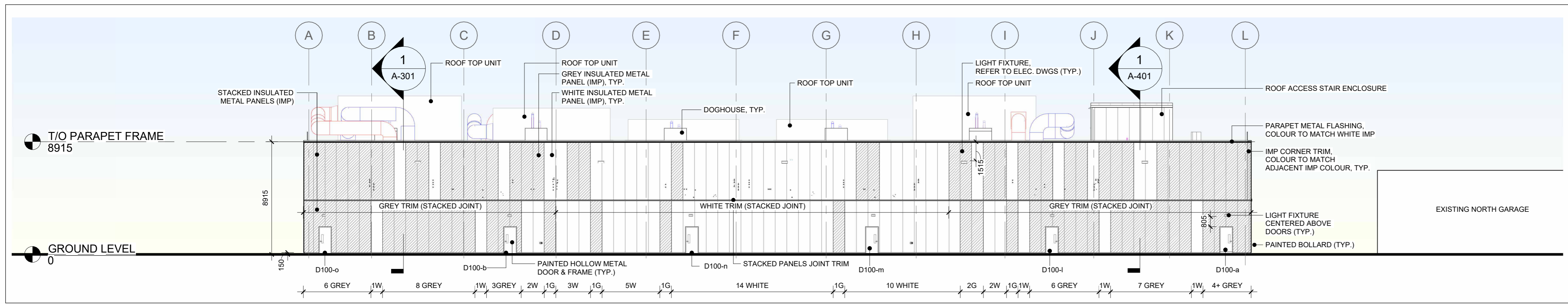

### 1 SOUTH ELEVATION

A-201 REF: A-101 SCALE: 1 : 200

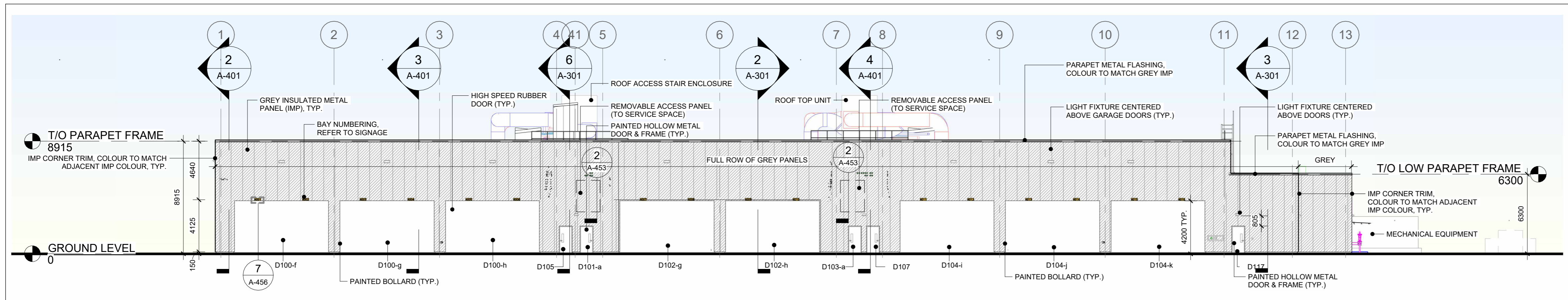

### 2 EAST ELEVATION

A-201 REF: A-101 SCALE: 1 : 200

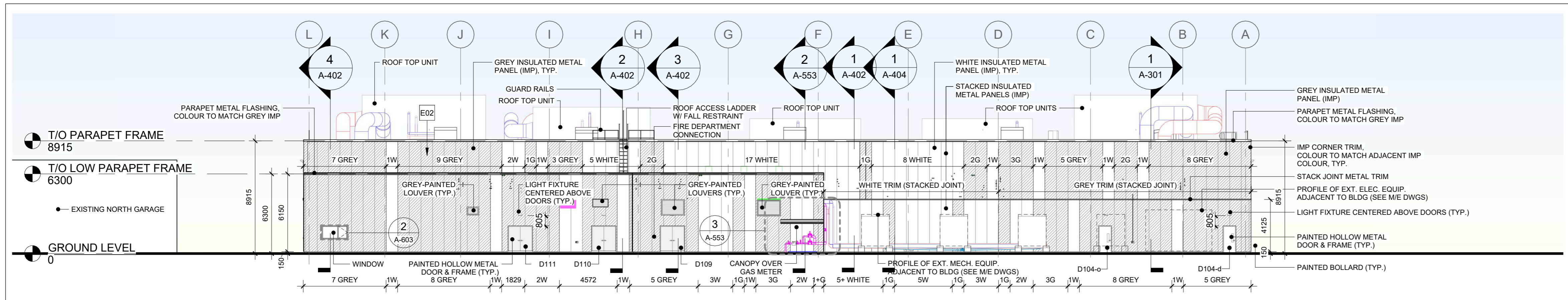

### 3 NORTH ELEVATION

A-201 REF: A-101 SCALE: 1 : 200

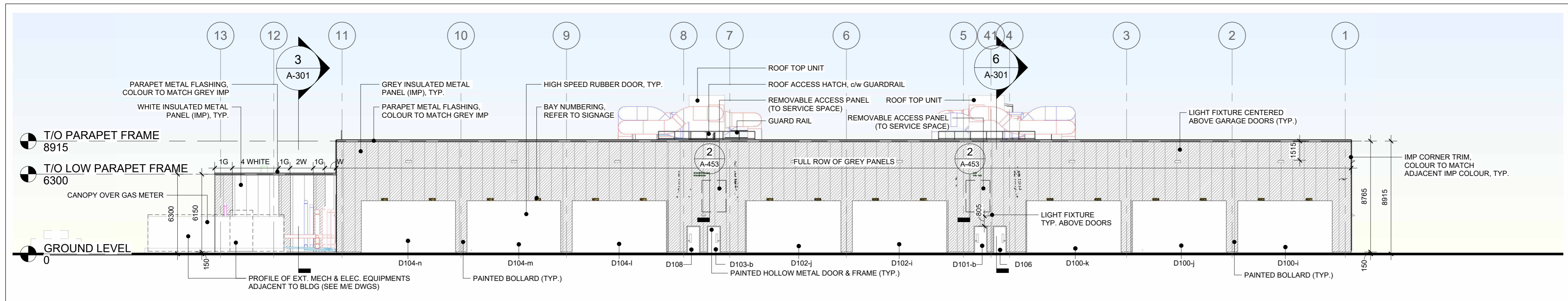

### 4 WEST ELEVATION

A-201 REF: A-101 SCALE: 1 : 200

**LEGEND:**

- [Pattern] WHITE INSULATED METAL PANEL (COLOUR TO BE SELECTED FROM MANUFACTURER'S STANDARD COLOUR CHART)
- [Pattern] GREY INSULATED METAL PANEL (COLOUR TO BE SELECTED FROM MANUFACTURER'S STANDARD COLOUR CHART)
- [Pattern] LOUVER: GREY COLOUR (RAL COLOUR REFERENCE TO MATCH GREY OF INSULATED METAL PANEL, U.N.O.)

*G. Wildman*

**GERALDINE WILDMAN**  
 MANAGER, DEVELOPMENT REVIEW SOUTH  
 PLANNING, DEVELOPMENT AND BUILDING SERVICES  
 DEPARTMENT, CITY OF OTTAWA

**APPROVED**  
 By wildmange at 9:40 pm, Jun 04, 2026



SERVICES D'INFRASTRUCTURE  
 DIRECTION DE CONCEPTION ET DE CONSTRUCTION

FOR / POUR  
 Client - Department  
**Infrastructure and Water Services Department**  
 Design & Construction



**PRIME:**  
 AECOM Canada Architects Ltd.  
 1150 Morrison Drive, Suite 302  
 Ottawa, Ontario, K2H 8S9



**SUBCONSULTANT:**  
 GRC ARCHITECTS INC.  
 47 Clarence Street, Suite 401  
 Ottawa, Ontario, K1N 9K1

NOTE:  
 IT IS THE RESPONSIBILITY OF THE CONTRACTORS TO INFORM THEMSELVES OF THE EXACT LOCATION OF AND ASSUME ALL LIABILITY FOR DAMAGE TO ALL UTILITIES SERVICES AND STRUCTURES WHETHER ABOVE GROUND OR BELOW GRADE BEFORE COMMENCING THE WORK. SUCH INFORMATION IS NOT NECESSARILY SHOWN ON THE DRAWING AND WHEN SHOWN, THE ACCURACY CANNOT BE GUARANTEED. WITH THE SOLE EXCEPTION OF THE BENCHMARKS SPECIFICALLY DESCRIBED FOR THIS PROJECT, NO ELEVATION INDICATED OR ASSUMED HEREON IS TO BE USED AS A REFERENCE ELEVATION FOR ANY PURPOSE.

9	ISSUED FOR 100% CONTRACT DOCUMENTATION/PRE-TENDER	2025/11/14	
8	ISSUED FOR BUILDING PERMIT DOCUMENTATION	2025/08/19	
7	ISSUED FOR 99% CONTRACT DOCUMENTATION	2025/08/15	
6	ISSUED FOR SPC	2025/06/18	
4	ISSUED FOR 96% CONTRACT DOCUMENTATION	2025/04/15	S.N.

DESIGNED BY / CONQUIR	CHECKED BY / VERIFIE PAR
H.Q.R.	N.D.
DRAWN BY / DESINE PAR	SCALE / ECHELLE
S.N.	As indicated

DETAIL NUMBER  
**1**  
 DRAWING TITLE  
 SCALE  
 SHEET NUMBER

THIS DRAWING IS THE PROPERTY OF THE CITY OF OTTAWA AND ALL COPYRIGHT IS RESERVED. DIMENSIONS ON DRAWING ARE FOR ESTIMATING PURPOSES ONLY. IT IS THE RESPONSIBILITY OF EACH CONTRACTOR AND SUB-CONTRACTOR OR CONSULTANT TO CHECK AND VERIFY ALL DIMENSIONS AND CONDITIONS ON SITE, NOTIFY OWNER OF ANY ERRORS OR OMISSIONS PRIOR TO COMMENCING THE WORK. DO NOT SCALE THE DRAWINGS.

CE Dessin constitue la propriété de la Ville d'Ottawa et tout droit d'auteur est réservé. Les dimensions utilisées le sont à des fins d'estimation seulement. Il incombe à chaque entrepreneur, sous-contractant ou consultant de vérifier toutes les dimensions et les conditions sur le chantier, veillez à informer le propriétaire de toute erreur ou omission avant d'entamer les travaux, ne dressez pas les plans à l'échelle.

ARCHITECT / ARCHITECTE	CONSULTANT / EXPERT-CONSEIL
CONSULTANT / EXPERT-CONSEIL	CONSULTANT / EXPERT-CONSEIL

PROJECT / LOCATION / PROJET / ENDROIT  
**OCT ZEB-New Garage**

1500 St. Laurent Blvd  
 Ottawa, ON K1G 0Z8

OTTAWA, ONTARIO

DRAWING / DESSIN  
**BUILDING ELEVATIONS**

BUSINESS ENTITY / NUMÉRO DE L'ENTITÉ  
**OMF1**

CITY PROJECT NO. / NUMÉRO DE PROJET  
 CONS. PROJECT NO. / NUMÉRO DE PROJET  
**A-201**

File Number D07-12-25-0095  
 Plan Number 19357