

ARCH D 24' x 36'

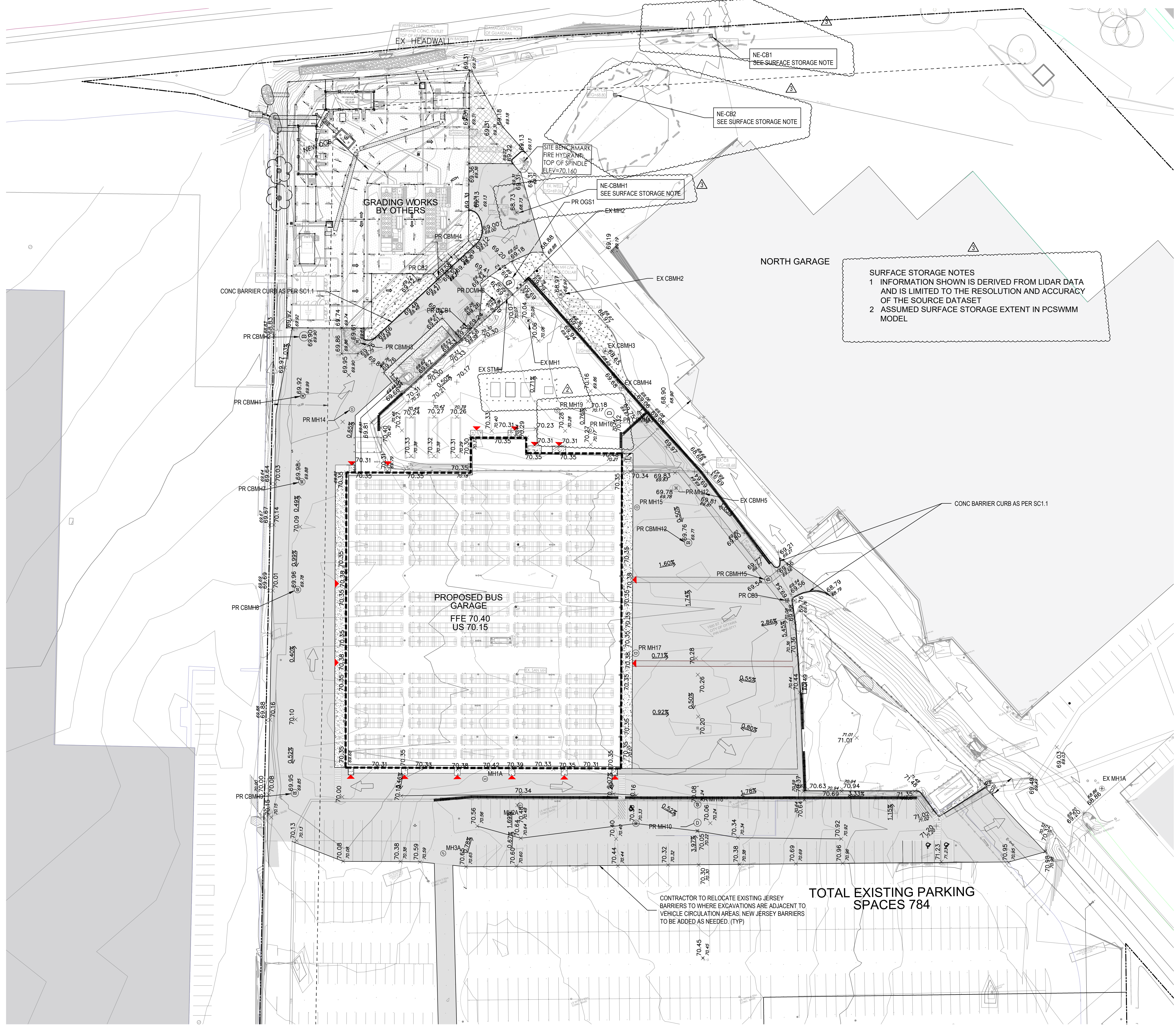

LEGEND
 x 291.64 EX GRADE
 x 291.64 PROP GRADE

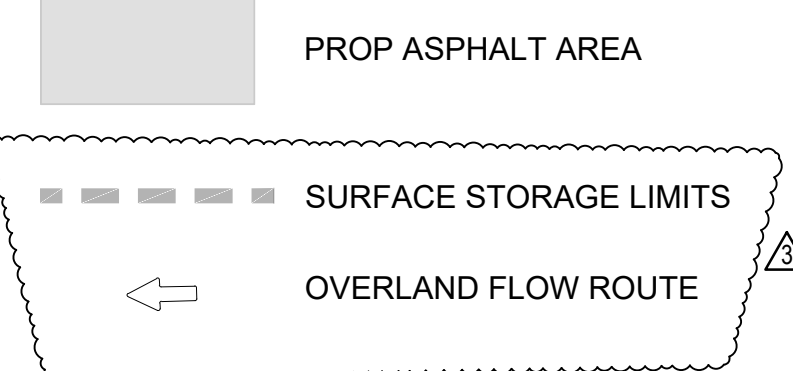

IT IS THE RESPONSIBILITY OF THE USER OF THIS INFORMATION TO VERIFY THAT THE JOB BENCHMARK HAS NOT BEEN ALTERED OR DISTURBED AND ITS RELATIVE ELEVATION AND DESCRIPTION AGREES WITH THE INFORMATION SHOWN ON THIS DRAWING.

TOPOGRAPHIC DATA AND FEATURES SHOWN ON THIS PLAN ARE DERIVED FROM TOTAL STATION FIELD SURVEY PERFORMED DECEMBER 2023.

PROPERTY BOUNDARY DIMENSIONS ARE COMPILED AND CALCULATED FROM INFORMATION ON PLANS 4R-11395 AND 4R-26260.

SITE BENCHMARK
 FIRE HYDRANT
 TOP OF SPINDLE
 ELEV.=70.160

SURFACE STORAGE NOTES
 1 INFORMATION SHOWN IS DERIVED FROM LIDAR DATA AND IS LIMITED TO THE RESOLUTION AND ACCURACY OF THE SOURCE DATASET
 2 ASSUMED SURFACE STORAGE EXTENT IN PCSWMM MODEL



SERVICES D'INFRASTRUCTURE
 DIRECTION DE CONCEPTION ET DE CONSTRUCTION

FOR / POUR
 Client - Department
Infrastructure and Water Services Department
 Design & Construction



PRIME:
 AECOM Canada Architects Ltd.
 50 Sportsworld Crossing Road, Suite 200
 Kitchener, Ontario, N2P 0A4



SUBCONSULTANT:
 SRC ARCHITECTS INC.
 47 Clarence Street, Suite 401
 Ottawa, Ontario, K1N 9K1

NOTE:
 IT IS THE RESPONSIBILITY OF THE CONTRACTORS TO INFORM THEMSELVES OF THE EXACT LOCATION OF AND ASSUME ALL LIABILITY FOR DAMAGE TO ALL UTILITIES, SERVICES AND STRUCTURES WHETHER ABOVE GROUND OR BELOW GRADE BEFORE COMMENCING THE WORK. SUCH INFORMATION IS NOT NECESSARILY SHOWN ON THE DRAWING, AND WHERE SHOWN, THE ACCURACY CANNOT BE GUARANTEED. WITH THE SOLE EXCEPTION OF THE BENCHMARK(S) SPECIFICALLY DESCRIBED FOR THIS PROJECT, NO ELEVATION INDICATED OR ASSUMED HEREON IS TO BE USED AS A REFERENCE ELEVATION FOR ANY PURPOSE.

4	ISSUED FOR SPA	2025/03/26	TG
3	REISSUED FOR TENDER	2025/03/26	TG
2	REISSUED FOR TENDER	2025/03/12	TG
1	ISSUED FOR TENDER	2025/12/15	TG

DESIGNED BY / CONÇU PAR	CHECKED BY / VÉRIFIÉ PAR
TG/SS	TG
DRAWN BY / DESINÉ PAR	SCALE / ÉCHELLE
SS	1 : 500

SETIAL NUMBER
1 DRAWING TITLE
 SCALE
 SHEET NUMBER

THIS DRAWING IS THE PROPERTY OF THE CITY OF OTTAWA AND ALL COPYRIGHT IS RESERVED. DIMENSIONS ON DRAWINGS ARE FOR ESTIMATING PURPOSES ONLY. IT IS THE RESPONSIBILITY OF EACH CONTRACTOR AND SUB-CONTRACTOR OR CONSULTANT TO CHECK AND VERIFY ALL DIMENSIONS AND CONDITIONS ON SITE. NOTIFY OWNER OF ANY ERRORS OR OMISSIONS PRIOR TO COMMENCING THE WORK. DO NOT SCALE THE DRAWINGS.

ARCHITECT / ARCHITECTE
 CONSULTANT / EXPERT-CONSEIL

CONSULTANT / EXPERT-CONSEIL
 CONSULTANT / EXPERT-CONSEIL

PROJECT / LOCATION / PROJET / ENDROIT
OTC ZEB-New Garage

Enter address here,
 OTTAWA, ONTARIO

DRAWING / DESSIN
SITE GRADING PLAN

File Number D07-12-25-0095
 Plan Number 19357

BUSINESS ENTITY / NUMÉRO DE L'ENTITÉ BUILDING NUMBER / NUMÉRO DU BÂTIMENT OMF1	SHEET NO. / FEUILLE NO. C005
CITY PROJECT NO. / NUMÉRO DE PROJET 60716350	CONS. PROJECT NO. / NUMÉRO DE PROJET