

NUMBER	REVISION / MILESTONE / FAIT SAILLANT	DATE (Y/M/D)	INITIALS
3	ISSUED FOR SPA	2025/03/26	TG
2	REISSUED FOR TENDER	2025/03/12	TG
1	ISSUED FOR TENDER	2025/12/15	TG

DESIGNED BY / CONCEVU PAR	CHECKED BY / VERIFIE PAR
TG/SS	TG

THIS DRAWING IS THE PROPERTY OF THE CITY OF OTTAWA AND ALL COPYRIGHT IS RESERVED. DIMENSIONS ON DRAWINGS ARE FOR ESTIMATING PURPOSES ONLY. IT IS THE RESPONSIBILITY OF EACH CONTRACTOR AND SUB-CONTRACTOR OR CONSULTANT TO CHECK AND VERIFY ALL DIMENSIONS AND CONDITIONS ON SITE. NOTIFY OWNER OF ANY ERRORS OR OMISSIONS PRIOR TO COMMENCING THE WORK. DO NOT SCALE THE DRAWINGS.

ARCHITECT / ARCHITECTE
T.J. GRANT
PROFESSEUR D'INGENIERIE
PROVINCE DE L'ONTARIO
26 Mar 2026

CONSULTANT / EXPERT-CONSEIL
CONSULTANT / EXPERT-CONSEIL

PROJECT / LOCATION / PROJET / ENDROIT
OTC ZEB-New Garage

Enter address here,
OTTAWA, ONTARIO

DRAWING / DESSIN
SANITARY OUTLET

BUSINESS ENTITY / NUMERO DE L'ENTITE
OMF1
CITY PROJECT NO. / NUMERO DE PROJET
60716350

SHEET NO. / FEUILLE No.
C010

LEGEND

- EX STORM SEWER
- EX SANITARY SEWER
- EX WATERMAIN
- PROP STORM SEWER
- PROP SANITARY SEWER
- PROP WATERMAIN
- SEWER TO BE INSULATED AS PER OPSD 1109.030 (NOTE: CONC PIPE CLASS TO BE 100-D)

NOTES:
EXISTING UTILITIES, STORM AND SANITARY SYSTEMS TO BE LOCATED AND CONFIRMED IN FIELD PRIOR TO INSTALLATION OF SANITARY OUTLET. DISCREPANCIES ARE TO BE REPORTED TO THE ENGINEER.
ALL CROSSINGS OF UTILITIES, SEWERS, WATERMANS AND STRUCTURES TO BE SUPPORTED AND PROTECTED WITHIN THE TRENCH. WHERE SANITARY SEWERS, STORM SEWERS AND WATERMANS TO BE INSTALLED WITHIN EXISTING PAVED AREAS TO BE INSTALLED WITH TRENCH BOX STORM SEWER AND SERVICES ARE TO BE INSULATED AS PER OPSD 1109.030 WHERE COVER IS LESS THAN 1.5m.

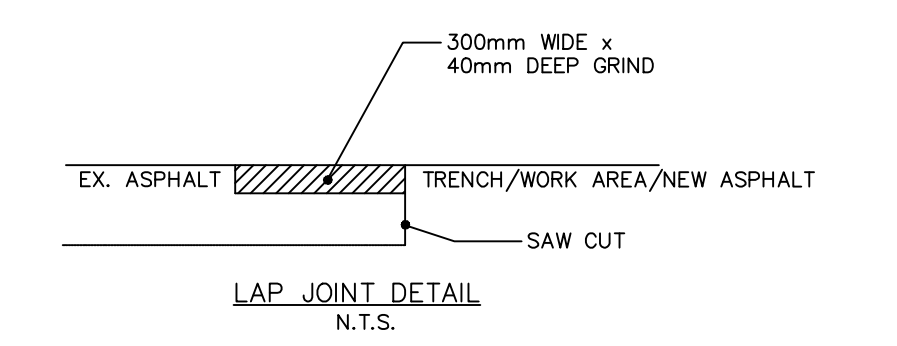

1 | PLAN VIEW

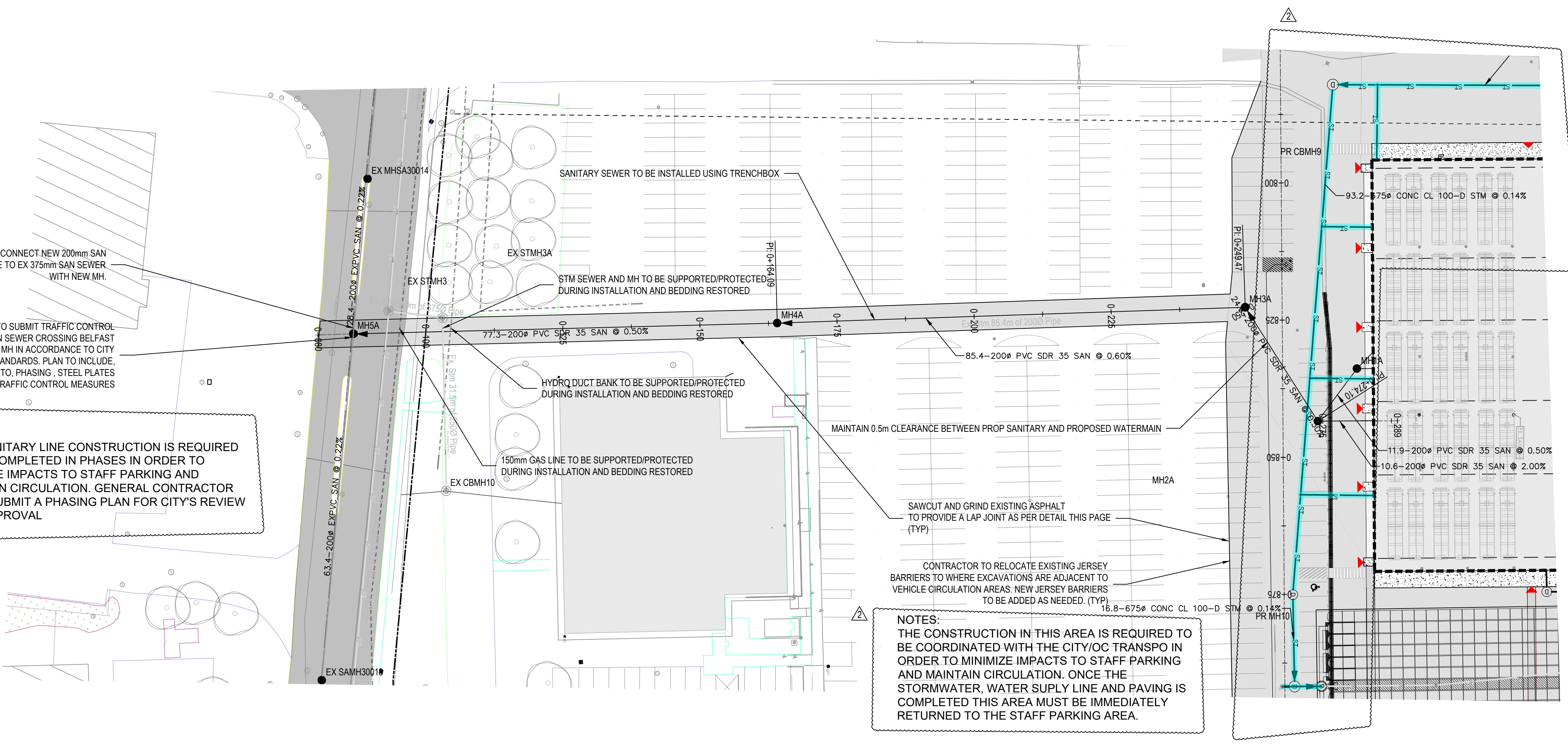

NOTES:
THE CONSTRUCTION IN THIS AREA IS REQUIRED TO BE COORDINATED WITH THE CITY/OC TRANSPO IN ORDER TO MINIMIZE IMPACTS TO STAFF PARKING AND MAINTAIN CIRCULATION. ONCE THE STORMWATER, WATER SUPPLY LINE AND PAVING IS COMPLETED THIS AREA MUST BE IMMEDIATELY RETURNED TO THE STAFF PARKING AREA.

NOTES:
THE SANITARY LINE CONSTRUCTION IS REQUIRED TO BE COMPLETED IN PHASES IN ORDER TO MINIMIZE IMPACTS TO STAFF PARKING AND MAINTAIN CIRCULATION. GENERAL CONTRACTOR MUST SUBMIT A PHASING PLAN FOR CITY'S REVIEW AND APPROVAL.

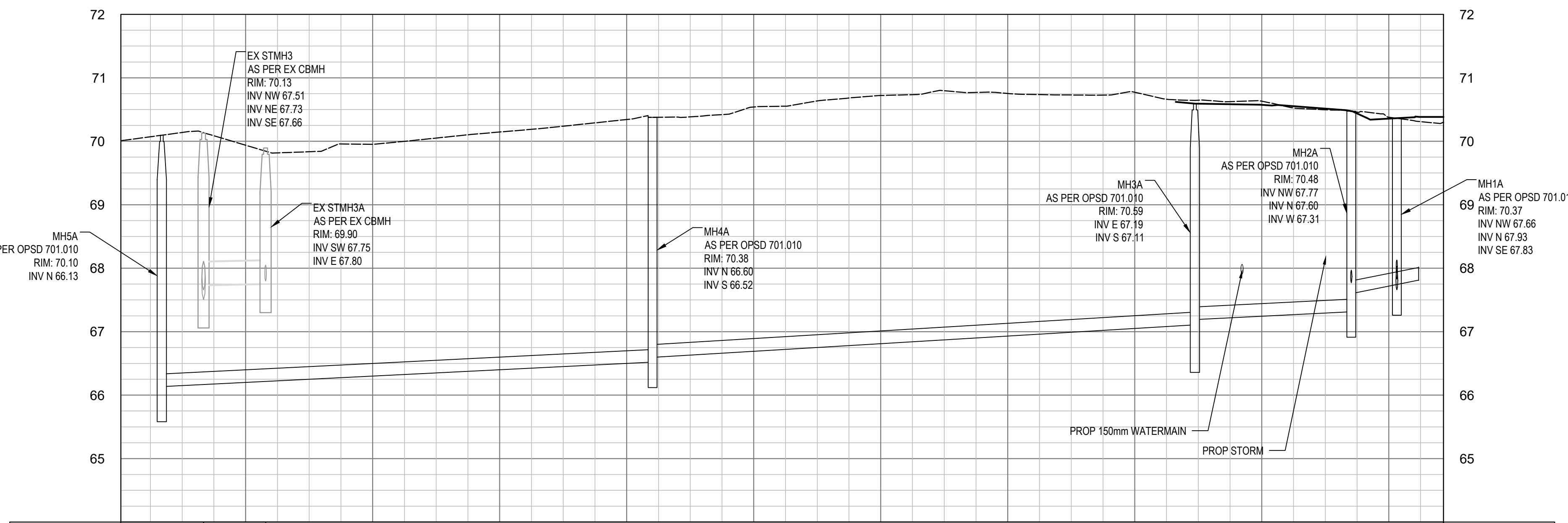

PROPOSED STORM	PR 9.9m-375# CONC CL 100-D STM @ 0.20%	PROPOSED STORM
PROPOSED SANITARY	PR 77.3m-200# PVC SDR 35 SAN @ 0.50%	PROPOSED SANITARY
EX/PR CENTERLINE ELEVATION		EX/PR CENTERLINE ELEVATION
CHAINAGE	0+080.35 0+100 0+120 0+140 0+160 0+180 0+200 0+220 0+240 0+260 0+280 0+285.62	CHAINAGE

File Number D07-12-25-0095
Plan Number 19357

2 | PROFILE VIEW