





G. Wildman

GERALDINE WILDMAN
MANAGER, DEVELOPMENT REVIEW SOUTH
PLANNING, DEVELOPMENT AND BUILDING SERVICES
DEPARTMENT, CITY OF OTTAWA

APPROVED
 By wildmange at 9:44 pm, Jun 04, 2026

LEGEND

-  ASPHALT AND GRANULAR A REMOVAL
-  ITEM TO BE REMOVED
-  ITEM TO BE REMOVED AND REPLACED
-  EXISTING SOIL BELOW THE LIMITS OF THE NEW GARAGE FOUNDATIONS MUST BE REMOVED TO LEVEL OF THE SHALEY GLACIAL TILL AND BUILT UP WITH ENGINEERED FILL TO THE UNDERSIDE OF THE FOOTING. REFER TO GEOTECHNICAL REPORT.

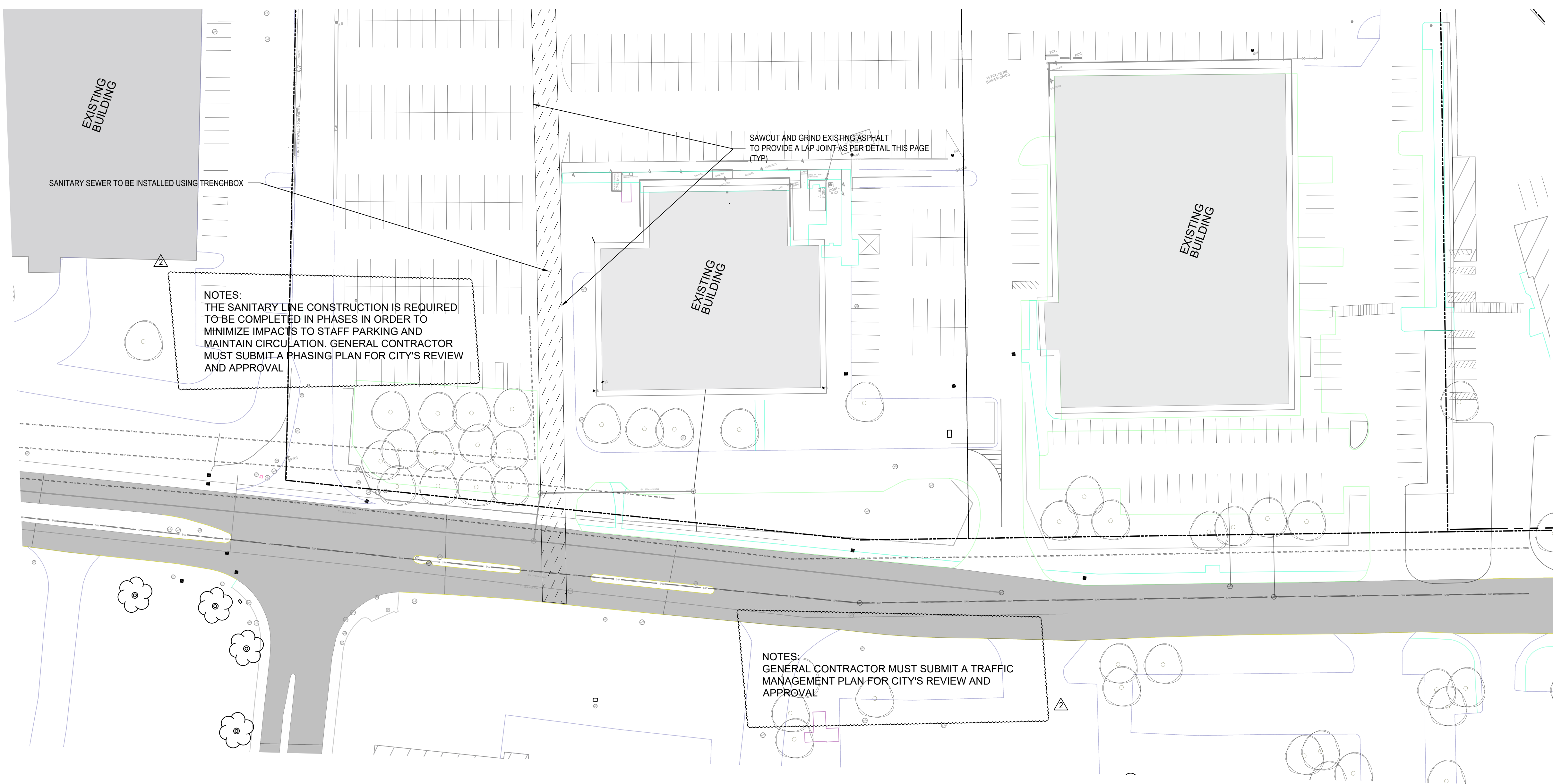
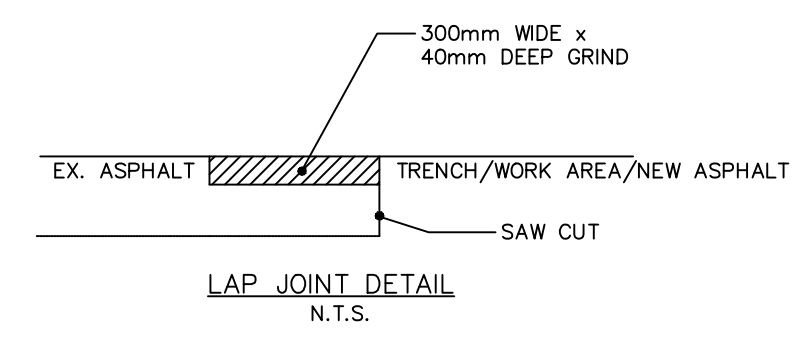

SERVICES D'INFRASTRUCTURE
 DIRECTION DE CONCEPTION ET DE CONSTRUCTION

FOR / POUR
 Client - Department
Infrastructure and Water Services Department
 Design & Construction



PRIME:
 AECOM Canada Architects Ltd.
 50 Sportsworld Crossing Road, Suite 200
 Kitchener, Ontario, N2P 0A4



SUBCONSULTANT:
 GRC ARCHITECTS INC.
 47 Clarence Street, Suite 401
 Ottawa, Ontario, K1N 9K1

NOTE: IT IS THE RESPONSIBILITY OF THE CONTRACTORS TO INFORM THEMSELVES OF THE EXACT LOCATION OF, AND ASSUME ALL LIABILITY FOR DAMAGE TO ALL UTILITIES, SERVICES AND STRUCTURES WHETHER ABOVE GROUND OR BELOW GRADE BEFORE COMMENCING THE WORK. SUCH INFORMATION IS NOT NECESSARILY SHOWN ON THE DRAWING, AND WHERE SHOWN, THE ACCURACY CANNOT BE GUARANTEED. WITH THE SOLE EXCEPTION OF THE BENCHMARKS SPECIFICALLY DESCRIBED FOR THIS PROJECT NO ELEVATION INDICATED OR ASSUMED HEREON IS TO BE USED AS A REFERENCE ELEVATION FOR ANY PURPOSE.

NUMBER	MILESTONE/FAIT SAILLANT	DATE (Y/M/D)	INITIALS
3	ISSUED FOR SPA	2025/03/26	TG
2	REISSUED FOR TENDER	2025/03/12	TG
1	ISSUED FOR TENDER	2025/12/15	TG

DESIGNED BY / CONCEVU PAR	CHECKED BY / VERIFIE PAR
TG/SS	TG
DRAWN BY / DRESSE PAR	SCALE / ECHELLE
SS	1 : 500

DETAIL NUMBER: 1
DRAWING TITLE
 SCALE: A1.1
 SHEET NUMBER

THIS DRAWING IS THE PROPERTY OF THE CITY OF OTTAWA AND ALL COPYRIGHT IS RESERVED. DIMENSIONS ON DRAWINGS ARE FOR ESTIMATING PURPOSES ONLY. IT IS THE RESPONSIBILITY OF EACH CONTRACTOR AND SUB-CONTRACTOR OR CONSULTANT TO CHECK AND VERIFY ALL DIMENSIONS AND CONDITIONS ON SITE. NOTIFY OWNER OF ANY ERRORS OR OMISSIONS PRIOR TO COMMENCING THE WORK. DO NOT SCALE THE DRAWINGS.

CE DESSIN CONSTITUE LA PROPRIETE DE LA VILLE D'OTTAWA ET TOUT DROIT D'AUTEUR EST RESERVE. LES DIMENSIONS UTILISEES LE SONT A DES FINS DESTINATION SEULEMENT. IL INCOMBE A CHAQUE ENTREPRENEUR, SOUS-CONTRACTANT OU CONSULTANT DE VERIFIER TOUTES LES DIMENSIONS ET LES CONDITIONS SUR LE CHANTIER. VEULEZ INFORMER LE PROPRIETAIRE DE TOUTE ERREUR OU OMISSION AVANT D'ENTAMER LES TRAVAUX. NE DRESSEZ PAS LES PLANS A L'ECHELLE.

ARCHITECT / ARCHITECTE: T. J. GRANT
 CONSULTANT / EXPERT-CONSEIL



CONSULTANT / EXPERT-CONSEIL

PROJECT / LOCATION / PROJET / ENDROIT
OTC ZEB-New Garage

Enter address here,

OTTAWA, ONTARIO

DRAWING / DESSIN
EXISTING CONDITIONS AND REMOVALS

BUSINESS ENTITY / NUMERO DE L'ENTITE
 BUILDING NUMBER / NUMERO DU BATIMENT
OMF1

CITY PROJECT NO. / NUMERO DE PROJET
60716350

SHEET NO. / FEUILLE No.
C004

File Number D07-12-25-0095
 Plan Number 19357