

Phase I Environmental Site Assessment

396 Cooper Street
Ottawa, Ontario

Prepared for Huntington Properties

Report: PE3117-1R
July 30, 2025

TABLE OF CONTENTS

EXECUTIVE SUMMARY.....	ii
1.0 INTRODUCTION.....	1
2.0 PHASE I PROPERTY INFORMATION.....	2
3.0 SCOPE OF INVESTIGATION	3
4.0 RECORDS REVIEW	4
4.1 General.....	4
4.2 Environmental Source Information	11
4.3 Physical Setting Sources	18
5.0 INTERVIEWS	21
6.0 SITE RECONNAISSANCE.....	22
6.1 General Requirements.....	22
6.2 Specific Observations at the Phase I Property	22
7.0 REVIEW AND EVALUATION OF INFORMATION	25
7.1 Land Use History	25
7.2 Conceptual Site Model.....	26
8.0 CONCLUSION	29
9.0 STATEMENT OF LIMITATIONS	30
10.0 REFERENCES.....	31

List of Figures

Figure 1 – Key Plan
Figure 2 – Topographic Map
Drawing PE3117-1 – Site Plan
Drawing PE3117-2 – Surrounding Land Use Plan

List of Appendices

Appendix 1 Aerial Photographs
Site Photographs
Plan of Survey

Appendix 2 MECP Freedom of Information
MECP Water Well Records
TSSA Correspondence
City of Ottawa HLUI
ERIS Database Report

Appendix 3 Qualifications of Assessors

EXECUTIVE SUMMARY

Assessment

Paterson Group was retained by Huntington Properties to carry out a Phase I – Environmental Site Assessment (Phase I ESA) for 396 Cooper Street in Ottawa, Ontario. The purpose of this Phase I ESA was to research the past and current use of the site (Phase I Property) and properties within 250m (Phase I Study Area), to identify any actual or potential environmental concerns that may have impacted the Phase I Property.

According to the historical research, the Phase I Property was first developed in the circa 1888 with several commercial retail and residential buildings. The Phase I Property was redeveloped in the early 1960s with the existing four-storey commercial retail/office building. No concerns were identified with respect to historical land use of the Phase I Property.

Based on the available historical information, adjacent and surrounding properties within the Phase I Study Area were first developed primarily for commercial and residential purposes. Several historical off-site potentially contaminating activities (PCAs) were identified within the Phase I Study Area. Based on orientation and/or separation distances, the off-site PCAs are not considered to represent areas of potential environmental concern on the Phase I Property.

Following the historical research, a site visit was conducted. The Phase I Property is currently occupied four-storey commercial retail/office building with a full basement. The ground floor houses two active retail stores, while the upper floors are utilized as office spaces for various tenants. No environmental concerns were identified with respect to the current use of the Phase I Property.

Neighbouring land use in the Phase I Study Area consists primarily of commercial (offices, restaurant, retail stores, etc.) along Bank Street, as well as residential uses. A tailoring and dry-cleaning establishment is located at 272 Bank Street, approximately 40m southwest of the Phase I Property. Additionally, a dry cleaner is situated at 395 Somerset Street West, approximately 110m southwest of the Phase I Property. Based on their separation distance and/or cross-gradient orientation, these identified PCAs are not considered to represent an environmental concern to the Phase I Property.

Based on the findings of our assessment, it is **our opinion that a Phase II – Environmental Site Assessment is not required for the Phase I Property.**

1.0 INTRODUCTION

At the request of the Huntington Properties, Paterson Group (Paterson) carried out a Phase I – Environmental Site Assessment (Phase I-ESA) for the property addressed 396 Cooper Street, in the City of Ottawa, Ontario (Phase I Property). The purpose of this Phase I-ESA has been to research the past and current uses of the Phase I Property, as well as the neighbouring properties within a 250m study area (Phase I Study Area) to identify any potentially contaminating activities (PCAs) that would result in areas of potential environmental concern (APECs) on the Phase I Property.

This report has been prepared specifically and solely for the above noted project which is described herein. It contains all of our findings and results of the environmental conditions at this site.

This Phase I-ESA report has been prepared under the supervision of a Qualified Person, in general accordance with Ontario Regulation (O. Reg.) 153/04, as amended under the Environmental Protection Act, and CSA Z768-01 (reaffirmed 2022). The conclusions presented herein are based on information gathered from a limited historical review and field inspection program. The findings of the Phase I-ESA are based on a review of readily available geological, historical, and regulatory information, as well as a cursory review made at the time of the field assessment. The historical research relies upon information supplied by others, such as local, provincial, and federal agencies, and was limited within the scope-of-work, time, and budget of the project herein.

2.0 PHASE I PROPERTY INFORMATION

Address:	396 Cooper Street, Ottawa, Ontario. 263 Bank Street, Ottawa, Ontario. 265 Bank Street, Ottawa, Ontario. 267 Bank Street, Ottawa, Ontario.
Legal Description:	Lots 35 and 36, Registered Plan 12281, South Cooper Street, Ottawa/Nepean.
Location:	The Phase I Property is located on the south side of Cooper Street located on southeast corner of the intersection of Bank Street and Cooper Street, in the City of Ottawa, Ontario. Refer to Figure 1 – Key Plan, appended to this report.
Latitude and Longitude:	45° 24' 57.77" N, 75° 41' 47.02" W.

Site Description:

Configuration:	Irregular.
Area:	1,420 m ² (approximate)
Zoning:	TM H(19) – Traditional Mainstreet Zone
Current Use:	The Phase I Property is currently occupied by a four-storey commercial office and retail building and associated asphaltic concrete parking lot.
Services:	The Phase I Property is located within a municipally serviced area.

3.0 SCOPE OF INVESTIGATION

The scope of work for this Phase I-ESA is described as follows:

- Determine the historical activities occurring on the Phase I Property and in the Phase I Study Area by conducting a review of readily available records, reports, photographs, plans, mapping information, databases, and regulatory agencies;
- Investigate the existing conditions present on the Phase I Property and in the Phase I Study Area by conducting site reconnaissance;
- Conduct interviews with persons knowledgeable of current and historic operations on the Phase I Property and, if warranted, the neighbouring properties;
- Present the results of our findings in a comprehensive report in general accordance with the requirements O. Reg. 153/04, as amended under the Environmental Protection Act, and in compliance with the requirements of CSA Z768-01 (reaffirmed 2022);
- Provide a preliminary environmental site evaluation based on our findings;
- Provide preliminary remediation recommendations and further investigative work if contamination is suspected or encountered.

4.0 RECORDS REVIEW

4.1 General

Phase I ESA Study Area Determination

A radius of 250m was deemed appropriate for defining the study area for this assignment, herein referred to as the Phase I Study Area. Properties located outside of the Phase I Study Area are not considered to have had the potential to impact the Phase I Property, based on their significant separation distances.

First Developed Use Determination

Based on a review of available historical information, the Phase I Property was first developed circa 1888 with commercial retail buildings along Bank Street and residential dwellings along Cooper Street.

City of Ottawa Street Directories

City directories for the subject and adjacent properties were reviewed at approximate ten-year intervals from the 1880s to 2011.

The Phase I Property is comprised of 263, 265, and 267 Bank Street, as well as 396 Cooper Street. Based on historical city directories, the property has predominantly been listed as commercial along Bank Street, and residential along Cooper Street. The property addressed 396 Cooper Street was first listed in 1965 and predominantly consisted of commercial office use. The Bank Street addresses have remained used for commercial retail purposes since the development of the Cooper Street property. No potential environmental concerns were identified in the directories reviewed with regard to the subject property.

The surrounding properties in the Phase I Study Area were historically listed for residential and commercial uses, with some community and industrial properties. Potentially contaminating activities identified from a review of the City Directories are summarized in Table 1 below.

Table 1 – Potentially Contaminating Activities City Directories Review Summary					
Listing	Address	Potentially Contaminating Activity	Years Listed	Distance / Orientation from Site	Aera of Potential Environmental Concern (Y/N)
Houg Sing Laundry	393 Cooper Street (now part of 251 Bank Street)	Possible Former Dry Cleaners	1931-1940	25m North	N
Parker Cleaners & Dryers	287 Bank Street (now part of 271 Bank Street)	Former Dry Cleaners	1959-1960	30m South	N
Draicchio Tailoring & Cleaning	272 Bank Street	Former Dry Cleaners	1989	40m Southwest	N
United Cleaners & Tailors	286 Bank Street (now part of 282 Bank Street)	Former Dry Cleaners	1940-1949	40m Southwest	N
Centre Laundrymaid	318 Lisgar Street	Former Dry Cleaners	1950-1959	70m North	N
Norge Laundry & Cleaning Village	318 Lisgar Street	Former Dry Cleaners	1970	70m North	N
Cleanaway	318 Lisgar Street	Former Dry Cleaners	1980-1989	70m North	N
Special Auto Service of Canada	346 Lisgar Street (now part of 360 Lisgar Street)	Former Automotive Service Garage	1921	100m Northwest	N
Lisgar Street Garage	346 Lisgar Street (now part of 360 Lisgar Street)	Former Automotive Service Garage	1931-1940	100m Northwest	N
Lilico Garage / City Radiator Service	346 Lisgar Street (now part of 360 Lisgar Street)	Former Automotive Service Garage	1946-1959	100m Northwest	N
Miller Print Shoppe	344 Lisgar Street (now part of 360 Lisgar Street)	Former Printers	1959	100m Northwest	N
Capital Glass & Paint Co. Ltd.	433 Cooper Street	Former Glass Industry	1931-1940	100m West	N

Table 1 – Potentially Contaminating Activities - Continued					
City Directories Review Summary					
Listing	Address	Potentially Contaminating Activity	Years Listed	Distance / Orientation from Site	Aera of Potential Environmental Concern (Y/N)
Consolidated Glass Industries Ltd.	433 Cooper Street	Former Glass Industry	1950-1959	100m West	N
Parker Cleaners & Dryers	310 Bank Street (now part of 294 Bank Street)	Former Dry Cleaners	1949	100m South	N
Brookshire Cleaners & Dryers	310 Bank Street (now part of 294 Bank Street)	Former Dry Cleaners	1950-1970	100m South	N
Spic & Span Cleaners & Dryers	301 Bank Street	Former Dry Cleaners	1959	100m Southeast	N
Ottawa Motor Sales	296 Bank Street (now part of 294 Bank Street)	Former Automotive Storage and Sales	1927	105m South	N
Campbell Motor Sales	296 Bank Street (now part of 294 Bank Street)	Former Automotive Storage and Sales	1940	105m South	N
Tyrell Printers	305 Bank Street	Former Printers	1959	110m Southeast	N
Parker's Cleaners & Dyers Ltd.	214 Bank Street (now part of 212 Bank Street)	Former Dry Cleaners	1940	120m Northwest	N
Brown's Cleaners & Tailors Ltd.	211 Bank Street (now part of 178 Nepean Street)	Former Dry Cleaners	1980-1989	150m Northwest	N
Brown's Cleaners	211 Bank Street (now part of 178 Nepean Street)	Former Dry Cleaners	2000	150m Northwest	N
Multiple Listing	429 Somerset Street West	Former Retail Fuel Outlet	1947-1987	150m Southwest	N
Mouson's Deluxe Dry Cleaners	146 Nepean Street (now part of 144 Nepean Street)	Former Dry Cleaners	1949-1959	160m North	N
Mail-o-metric Direct Mail Printing	230 Nepean Street	Former Printers	1969	180m Northwest	N
Multiple Listing	177 Nepean Street	Former Dry Cleaners	1916-1931, 1941	180m Northwest	N

Table 1 – Potentially Contaminating Activities – Continued					
City Directories Review Summary					
Listing	Address	Potentially Contaminating Activity	Years Listed	Distance / Orientation from Site	Aera of Potential Environmental Concern (Y/N)
Multiple Listing	171 Nepean Street	Former Printers	1916, 1931-1959, 1989	180m Northwest	N
Bill's Battery Service Garage	375 Cooper Street	Former Automotive Service Garage	1931	190m Northwest	N
Bill's Auto Service	375 Cooper Street	Former Automotive Service Garage	1940	190m Northwest	N
Woo John Laundry	238 Nepean Street (now part of 235 Kent Street)	Former Dry Cleaners	1941	200m West	N
De Fonteny French Cleaners	200 Bank Street (now part of 196 Bank Street)	Former Dry Cleaners	1940	210m Northwest	N
Long Wing Laundry	290 Kent Street (now part of 288 Kent Street)	Former Dry Cleaners	1967	215m Southwest	N
Multiple Listing	443 Somerset Street West	Former Retail Fuel Outlet & Automotive Service Garage	1947-2010	220m Southwest	N
Multiple Listing	154 O'Connor Street	Former Retail Fuel Outlet	1940-2010	230m North	N
Kent Street Shell Service Station	328 Kent Street	Former Retail Fuel Outlet	1947-1987	235m Southwest	N

The former dry cleaners addressed 287 Bank Street (now part of 271 Bank Street), 30m to the south of the Phase I Property represents a potential environmental concerning activity with respect to the Phase I Property. Previous investigations have been conducted on the Phase I Property to address the presence of this former dry cleaners, discussed below in the previous reporting section of this report.

Based on the respective separation distances and/or cross- or down-gradient orientations relative to the Phase I Property, the above noted off-site PCAs identified during the review of the City of Ottawa street directories are not considered to represent an environmental concern to the Phase I Property.

It should be noted that civic addresses have changed over the years and those listed above may not currently exist. The respective distances of the above noted activities from the Phase I Property were determined using the City of Ottawa electronic mapping website.

The PCAs identified during a review of the City of Ottawa street directories are illustrated on Drawing PE3117-2 – Surrounding Land Use Plan, in the Figures section of this report.

Fire Insurance Plans

Fire Insurance Plans (FIPs) from 1888, 1912 and 1956 were reviewed for the area of the subject site and surrounding properties.

In the 1888 FIPs, The Phase I Property consists of several smaller buildings with multiple addresses. The site is occupied by commercial structures including stores along western side of the Phase I Property along Bank Street, with the remainder occupied by residential dwellings along Cooper Street. Surrounding properties feature a mixture of commercial and residential developments. No environmental concerns were identified in the 1888 FIPs.

In the 1912 FIPs, the Phase I Property is occupied by similar structures identified previously in the 1888 FIPs. The stores house businesses such as a pharmacy, grocery store and a butcher shop. Surrounding properties feature a mixture of commercial and residential developments. No environmental concerns were identified in the 1912 FIPs.

In the 1956 FIPs, the Phase I Property is occupied by similar structures identified previously in the 1912 FIPs. Surrounding properties feature a mixture of commercial and residential developments, with some community and industrial use.

Potentially contaminating activities (PCAs) identified within the Phase I Study Area from a review of the 1956 FIPs are summarized in Table 2 below.

Table 2 – Potentially Contaminating Activities Fire Insurance Plans (1956) Review Summary			
Address	Potentially Contaminating Activity	Distance / Orientation from Site	Aera of Potential Environmental Concern (Y/N)
420-446 Cooper Street	Former Dairy Company with Truck Storage and Repair	45m West	N
318 Lisgar Street	Former Laundry (possibly dry cleaners)	70m North	N
300 Lisgar Street	Former Glass Industry	75m North	N
344 Lisgar Street (now part of 360 Lisgar Street)	Former Printing Shop	100m Northwest	N
346 Lisgar Street (now part of 360 Lisgar Street)	Former Automotive Service Garage	100m Northwest	N
433 Cooper Street	Former Glass Industry	100m West	N
387 MacLaren Street (now part of 294 Bank Street)	Former Automotive Service Garage	125m South	N
448-456 Cooper Street (now part of 450 Cooper Street)	Former Paper Sales Ltd. with on-site Cleaning and Pressing	150m Southwest	N
429 Somerset Street West	Former Retail Fuel Outlet	150m Southwest	N
328 Kent Street (now divided in multiple addresses)	Former Retail Fuel Outlet	235m Southwest	N
384 Gilmour Street (now part of 487 Lewis Street)	Former Automotive Service Garage	250m South	N
487 Lewis Street	Former Tin Smelting and Wood Workshop	250m South	N
146 Nepean Street (now part of 144 Nepean Street)	Former Dry Cleaners	160m North	N
171 Nepean Street	Former Printers	180m Northwest	N
375 Lisgar Street	Former Automotive Service Garage	190m Northwest	N
241 Kent Street (now part of 235 Kent Street)	Former Retail Fuel Outlet	215m West	N
443 Somerset Street West	Former Retail Fuel Outlet	220m Southwest	N
154 O'Connor Street	Former Retail Fuel Outlet	230m North	N

Based on the respective separation distances and/or cross- or down-gradient orientations relative to the Phase I Property, the above noted off-site PCAs identified in the FIPs are not considered to represent an environmental concern to the Phase I Property.

It should be noted that civic addresses have changed over the years and those listed above may not currently exist. The respective distances of the above noted activities from the Phase I Property were determined using FIPs and the City of Ottawa electronic mapping website.

The PCAs identified during a review of the FIPs are illustrated on Drawing PE3117-2 – Surrounding Land Use Plan, in the Figures section of this report.

Plan of Survey

A survey plan showing the Phase I Property, prepared by Annis, O’Sullivan, Vollebakk Ltd., was reviewed as part of this assessment. The survey plan is included in Appendix 1.

Chain of Title

Paterson did not request a Chain of Title for the Phase I Property as it was determined that information gathered from other sources, such as personal interviews, city directories and aerial photographs, satisfies the objectives of the records review.

Previous Environmental Reports

The following reports were reviewed:

- ❑ “Phase I-II Environmental Site Assessment, 396 Cooper Street, Ottawa, Ontario”, prepared by Paterson Group Inc., dated January 18, 2005.

The 2005 Phase I-II ESA report did not identify any significant concerns regarding the subject site. A former dry cleaner was identified on the adjacent property, approximately 30m south of the site. A Phase II ESA was conducted in conjunction with the Phase I ESA and involved placing one (1) borehole, instrumented with a groundwater monitoring well on the southern portion of the site to the address the potential impact. Soil and groundwater samples from the borehole/monitoring well were found to be in compliance with the selected MOE Table 3 standards for the site. It was noted that there was the potential for asbestos containing materials and lead-based paints to have been used in the construction of the subject building. Asbestos and lead testing were recommended for several of the building materials prior to their disturbance.

- ❑ “Phase I – Environmental Site Assessment Update, Commercial Property, 396 Cooper Street, Ottawa, Ontario”, prepared by Paterson Group, dated September 2013.

Based on the historical data review and site inspection, no environmental concerns were identified on the subject site or neighbouring lands. A Phase II-ESA was not recommended at that time.

Based on the age of the subject building (circa 1960), an asbestos survey of the building was recommended prior to the disturbance of potential asbestos-containing materials (ACMs) in accordance with the O.Reg. 278/05, under the Occupational Health and Safety Act. It should be noted that a designated substance survey had been completed for the second, third and fourth stories of the commercial office space prior to the recent major renovations.

Additionally, any paint that may be disturbed in the future should be tested for lead content in accordance with the O.Reg. 843, under the Occupational Health and Safety Act.

- ❑ “Designated Substance Report, 396 Cooper Street, Ottawa, Ontario”, prepared by Greenough Environmental Consulting Inc. (GEC), dated October 2016.

Based on the findings of the DSR conducted by GEC, asbestos containing materials (ACMs) were identified in the mechanical straight pipe and pipe fitting insulation, and the ceiling stipple.

- ❑ “Phase I – Environmental Site Assessment Update, 396 Cooper Street, Ottawa, Ontario”, prepared by Paterson Group, dated March 5, 2020.

Based on the historical data review and site inspection, no environmental concerns were identified on the subject site or neighbouring lands. A Phase II-ESA was not recommended at that time.

4.2 Environmental Source Information

National Pollutant Release Inventory

A search of the National Pollutant Release Inventory (NPRI) database was conducted as part of this assessment. This federally managed database provides various reports and tracking information relating to the release of solid, liquid, or gaseous pollutants from industrial facilities into the natural environment.

A search of this database did not identify any pollutant release records listed for the Phase I Property or properties situated within the Phase I Study Area.

MECP Submissions

A request was submitted to the MECP Freedom of Information office for information with respect to reports related to environmental conditions for the Phase I Property. The response from the MECP indicated that no records were identified on the Phase I Property. The MECP FOI response has been included in Appendix 2.

MECP Incident Reports

A request was submitted to the MECP Freedom of Information office for information with respect to records concerning environmental incidents, orders, offences, spills, discharges of contaminants, or inspections maintained by the MECP for the Phase I Property or any of the neighbouring properties. The response from the MECP indicated that no records were identified on the Phase I Property. The MECP FOI response has been included in Appendix 2.

MECP Waste Management Records

A request was submitted to the MECP Freedom of Information office for information with respect to waste management records for the Phase I Property. The response from the MECP indicated that no records were identified on the Phase I Property. The MECP FOI response has been included in Appendix 2.

MECP Instruments

A request was submitted to the MECP Freedom of Information office for information with respect to certificates of approval, permits to take water, certificates of property use, or any other similar MECP issued instruments for the Phase I Property. The response from the MECP indicated that no records were identified on the Phase I Property. The MECP FOI response has been included in Appendix 2.

MECP Brownfields Environmental Site Registry

A search of the MECP Brownfields Environmental Site Registry was conducted as part of this assessment. This database contains publicly available information on Records of Site Condition (RSCs) filed in the Province of Ontario between 2004 and 2024.

A review of the registry identified five RSCs filed for properties within the Phase I Study Area:

- ❑ *RSC #113750* – 300 Lisgar Street (approximately 55m to the north); According to the RSC filed on June 23, 2011, by Paterson Group Inc., no contaminated soil or groundwater was identified on this property during the subsurface investigation. As a result, no remedial work was required for this property. This property is not considered to represent an environmental concern to the subject site.
- ❑ *RSC #225922* – 287 Lisgar Street (approximately 125m to the north); According to the RSC filed on July 17, 2019, by Golder Associates Ltd., no contaminated soil was identified on this property during the subsurface investigation. Impacted groundwater was identified on this property, which required a risk assessment to address the elevated levels of VOCs on the property. As part of the site development, all soil was removed from the property and a total of 7,394,553 litres of groundwater was removed from the property. Based on the property's downgradient orientation with respect to the Phase I Property, this property is not considered to represent an environmental concern to the subject site.
- ❑ *RSC #2091* – 433 Cooper Street / 366 Lisgar Street (approximately 120m to the west); According to the RSC filed on November 14, 2005, by Inspec-Sol Inc., no contaminated soil or groundwater was identified on this property during the subsurface investigation. As a result, no remedial work was required for this property. This property is not considered to represent an environmental concern to the subject site.
- ❑ *RSC #45110* – 235 and 245 Kent Street (approximately 200m to the west); According to the RSC filed on June 2, 2008, by Paterson Group Inc., no contaminated soil or groundwater was identified on this property during the subsurface investigation. As a result, no remedial work was required for this property. This property is not considered to represent an environmental concern to the subject site.
- ❑ *RSC #46025* – 443 Somerset Street West (approximately 220m to the southwest); According to the RSC filed on January 22, 2009, by Pinchin Environmental Ltd., no contaminated soil or groundwater was identified on this property during the subsurface investigation. A total of 573 m³ of impacted soil was removed from the property during the removal of a 22,700-litre steel UST on the property. No further work was warranted on-site by Pinchin following the removal of the UST. This property is not considered to represent an environmental concern to the subject site.

MECP Waste Disposal Site Inventory

The Ontario Ministry of Environment, Conservation and Parks document entitled, "Waste Disposal Site Inventory in Ontario, 1991" was reviewed as part of this assessment. This document includes all recorded active and closed waste disposal sites, industrial manufactured gas plants, and coal tar distillation plants situated in the Province of Ontario.

A review of this document and the City website did not identify any active or former waste disposal sites on the Phase I Property or within 500m of the Phase I Property.

MECP Col Gasification Plan Inventory

The Ontario Ministry of Environment document titled "Municipal Coal Gasification Plan Site Inventory, 1991" was reviewed to reference the locations of former plants with respect to the site. No Municipal Coal Gasification Plant Sites are located within the Phase I Study Area.

Ontario PCB Waste Storage Site Inventory

The Ontario Ministry of Environment, Conservation and Parks document entitled, "*Ontario Inventory of PCB Storage Sites, April 1995*" was reviewed as part of this assessment. This document identifies all recorded active and closed PCB waste storage sites situated in the Province of Ontario.

A review of this document did not identify any former PCB waste storage sites listed for the Phase I Property or situated within the Phase I Study Area.

Technical Standards and Safety Authority (TSSA)

The TSSA Fuels Safety Branch in Toronto was contacted electronically on May 8, 2025, as part of this assessment, to inquire about current and former fuel storage tanks, spills, and historical incidents for the Phase I Property as well as adjacent and some neighbouring properties within the Phase I Study Area. The response from the TSSA indicated that no records were identified with respect to the Phase I Property or adjacent properties.

A copy of the correspondence with the TSSA is included in Appendix 2.

OMNRF Areas of Natural and Scientific Interest (ANSI)

A search for ANSI sites situated within the Phase I Study Area was conducted electronically via the Ontario Ministry of Natural Resources and Forestry (OMNRF) website as part of this assessment.

A review of the available mapping information did not identify any ANSI sites situated on the Phase I Property or within the Phase I Study Area.

City of Ottawa Old Landfill Sites

The document prepared by Golder Associates entitled, “*Old Landfill Management Strategy, Phase I - Identification of Sites, City of Ottawa*”, was reviewed as part of this assessment. This document identifies the details and locations of all recorded closed landfill sites situated in the City of Ottawa since the time of publication (October 2004).

A review of this document did not identify any closed landfill sites situated on the Phase I Property or within 500m of the Phase I Property.

City of Ottawa Former Industrial Sites

The document prepared by Intera Technologies Limited entitled, “*Mapping and Assessment of Former Industrial Sites, City of Ottawa*”, was reviewed as part of this assessment.

Site No.	Location	Type of Industry	Operator	Approximate Distance from Site
40	175 Nepean Street.	Printing and Publishing	Lowe-Martin (1928-1965)	175m NW

Based on the separation distance and downgradient orientation of the industrial site, it is not considered to represent an environmental concern on the Phase I Property.

City of Ottawa Historical Land Use Inventory (HLUI) Database

As part of this assessment, a requisition form was submitted to the City of Ottawa to request information from the City’s Historical Land Use Inventory (HLUI) database for any environmental records pertaining to the Phase I Property as well as any properties situated within the Phase I Study Area

The response from the City of Ottawa, indicated that no relevant records were available pertaining to the Phase I Property.

The HLUI results identified several off-site records pertaining to properties situated within the Phase I Study Area, the majority of which have been identified through sources reviewed during the historical research portion of the Phase I ESA. Two underground storage tank (UST) permits were identified pertaining to the neighbouring property to the south (271 Bank Street) in 1956 and 1975. These tank records were identified along the northern property limits of 271 Bank Street. A borehole was previously installed at the southwest corner of the parking lot on the Phase I Property, discussed previously in the previous reports section of this report. The soil and groundwater showed no signs of petroleum impacts at that time. It should be noted that the property was redeveloped in the late 1970s with the construction of a larger commercial building, during which the associated underground storage tanks and soil would have been removed.

Based on a review of the HLUI, no new PCAs that would result in APECs on the Phase I Property, were identified within the Phase I Study Area.

A copy of the HLUI results has been included in Appendix 2.

ERIS Database Report

A database report, prepared by ERIS (Environmental Risk Information Services Ltd.), dated May 12, 2025, was acquired as part of this assessment. This report provides a compilation of various provincial and federal environmental related records pertaining to any properties situated within the Phase I Study Area. The complete ERIS report has been included in Appendix 2.

The ERIS report identified a total of seven (7) records for the Phase I Property.

The ERIS report identified six (6) Scott's Manufacturing Directory records for the Phase I Property. Five records pertain to a newspaper/periodical publishing company, The Ottawa Xpress, located within Suite 204 of the building from 1992 to 2000. The last record pertains to a company addressed Imagnan Corp., located within Suite 203 in 1995, that deals with other industrial machinery manufacturing. Based on the information contained the records, and the use of the building limited to offices, and the lack of waste generator records, they are not considered to pose an environmental concern to the Phase I Property.

The ERIS report identified one (1) Waste Generator record for the Phase I Property. The record pertained to pharmaceuticals and pathological wastes

between the years 1999 to 2001 for the company addressed Glaser Pharmacy Ltd. This record is not considered to pose an environmental concern to the Phase I Property.

The ERIS report identified a total of four-hundred-forty-seven (447) records for properties within the Phase I Study Area (86 of which are previous ERIS searches).

The ERIS report identified two (2) Dry Cleaning Facilities records for the property addressed 272 Bank Street, approximately 40m southwest of the Phase I Property. These records identify Draicchio's Tailoring & Cleaning and Downtown Cobbler as the associated businesses in 2004 and 2021, respectively. Based on the cross-gradient orientation of this property to the Phase I Property, the dry cleaner is classified as a PCA but is not considered to represent an APEC for the Phase I Property.

The ERIS report identified the following records for surrounding properties within the Phase I Study Area: five (5) delisted fuel tank records, three (3) records from lists of expired fuel safety facilities, one (1) record for fuel storage tanks – historic, and four (4) records for private and retail fuel storage tanks. The records pertain to properties already identified as PCAs and are not considered to pose an environmental concern to the Phase I Property.

The ERIS reporting identified two (2) fuel oil spills and leaks records for surrounding properties within the Phase I Study Area. No pertinent information was provided with regards to the identified records, and they are therefore not considered to pose an environmental concern to the Phase I Property.

The ERIS report identified twenty-two (22) Scott's Manufacturing Directory records for properties within 250m of the Phase I Property. The Scott's Manufacturing Directory records identified in the ERIS report are either related to a previously identified PCA or are not considered to represent PCAs based on information contained within the records.

The ERIS report identified twenty-one (21) Ontario Spills records for properties within 250m of the Phase I Property. One pertinent spill was identified within 250m of the Phase I Property. The identified spill was the release of 130L of diesel to ground and sewers at the property addressed 453 Cooper Street, located approximately 190m west of the Phase I Property. Based on the separation distance of this spill, the spill poses no environmental concern to the Phase I Property.

The ERIS report identified two-hundred-ten (210) Waste Generator records for properties within 250m of the Phase I Property.

- ❑ Fifteen records were identified for the property addressed 272 Bank Street and pertained to halogenated solvents and petroleum distillates between the years 1990 to 2022. Halogenated solvents were no longer listed as a waste class for this property after 2012. These records are located approximately 40m southwest of the Phase I Property.
- ❑ Two records were identified for the property addressed 254 Bank Street and pertained to photo processing wastes between the years 1994 to 2001 with respect to its operation as a camera/photo supply store, and detergent/soaps in 2013 with respect to its operation as a plumber. These records are located approximately 50m west of the Phase I Property.

The remaining waste generator records identified in the ERIS report are either related to previously identified PCA or are not considered to represent PCAs based on information contained within the records.

The ERIS report identified eleven (11) certificate of approval, seven (7) environmental compliance approval and one (1) permit to take water records for properties within 250m of the Phase I Property. The records are limited to air, sewer and water works and are not considered to pose an environmental concern to the Phase I Property.

The ERIS report identified forty-one (41) well records and seven (7) borehole records within the Phase I Study Area, which are further discussed in the MECP Water Well Records section of this report.

The copy of the ERIS report is provided in Appendix 2.

4.3 Physical Setting Sources

Historical aerial photographs of the Phase I Study Area were obtained from the National Air Photo Library and the City of Ottawa's GeoOttawa website and were reviewed in approximate ten-year intervals. Based on a review of these photographs, the following observations have been made:

- | | |
|------|---|
| 1928 | (geoOttawa) The Phase I Property appears to be developed with several buildings. Adjacent properties consist of a mix of residential dwellings along side streets and commercial offices and retail along Bank Street. A large dairy manufacturing and distribution facility is observed further to the west of the Phase I Property. |
| 1949 | (Poor Scale/Quality) No significant changes are apparent with respect to the Phase I Property or surrounding properties. |

-
- | | |
|------|--|
| 1958 | (geoOttawa) No significant changes are apparent with respect to the Phase I Property or surrounding properties. |
| 1965 | (geoOttawa) The Phase I Property appears to have been redeveloped with a large commercial building fronting Bank Street. No significant changes are apparent with respect to the surrounding properties. |
| 1978 | No significant changes are apparent with respect to the Phase I Property. The dairy facility to the west of the Phase I Property has undergone redevelopment with a multi-storey residential building. Several other multi-storey residential buildings have been developed to the northwest of the Phase I Property. It appears the building to the south of the Phase I Property has been demolished. No other significant changes have been made to the surrounding properties. |
| 1984 | No significant changes are apparent with respect to the Phase I Property or surrounding properties. |
| 1991 | (geoOttawa) No significant changes are apparent with respect to the Phase I Property. The adjacent property to the south has been redeveloped with the existing commercial building. No other significant changes have been made to the surrounding properties. |
| 2002 | (geoOttawa) No significant changes are apparent with respect to the Phase I Property. New residential buildings have been constructed to the east of the Phase I Property. No other significant changes have been made to the surrounding properties. |
| 2011 | (geoOttawa) No significant changes are apparent with respect to the Phase I Property or surrounding properties. |
| 2024 | No significant changes are apparent with respect to the Phase I Property or surrounding properties. |

Copies of the aerial photographs selected for review are included in Appendix 1.

Geological Maps

Geological mapping information for the Phase I Property was obtained from the Geological Survey of Canada – Urban Geology of the National Capital Area and reviewed as part of this assessment. Based on the available mapping information,

the bedrock beneath the Phase I Property generally consists of shale of the Billings Formation. The surficial geology consists largely of offshore marine deposits, consisting of clay and silt with a drift thickness of approximately 5 to 15 meters.

Water Bodies and Areas of Natural and Scientific Interest

No water bodies are present on the Phase I Property. The Ottawa River is the closest significant water body to the Phase I Study Area, located approximately 1.0km to the north of the Phase I Property.

There are no areas of natural and scientific interest on the Phase I Property or within the Phase I Study Area.

Topographic Maps

A topographic map of the Phase I Property was obtained from the Natural Resources Canada – The Atlas of Canada website and reviewed as part of this assessment. The topographic map indicates that the general elevation of the Phase I Property is approximately 73m above sea level, while the regional topography within the greater area is generally sloping gradually down to the north, towards the Ottawa River. An illustration of the referenced topographic map is presented on Figure 2 – Topographic Map, appended to this report.

Physiographic Maps

A physiographic map was obtained from the Natural Resources Canada – The Atlas of Canada website and reviewed as a part of this assessment.

According to the publication and available mapping information, the Phase I Property is situated within the St. Lawrence Lowlands. According to the description provided: “...*the lowlands are plain-like areas that were affected by the Pleistocene glaciations and are therefore covered by surficial deposits and other features associated with the ice sheets.*” The Phase I Property is located within the Central St. Lawrence Lowland area, which is rarely more than 150m above sea level.

Water Well Records

A search of the MECP website for all drilled well records within 250m of the Phase I Property was conducted as part of this assessment. The search identified 46 well records within the Phase I Study Area. These records pertain to wells installed between 1948 and 2023 and used for domestic and groundwater observation purposes. Based on the availability of municipal water services in the area, no drinking water wells are expected to remain in use within the Phase I Study Area.

According to the well records, the subsurface stratigraphy in the general area of the Phase I Property consists of silty sand and clay, trace amounts of silt. Bedrock, consisting of shale, was generally encountered at an average depth of approximately 11.3m to 12.2m below ground surface.

A select number of the aforementioned well records have been included in Appendix 2.

5.0 INTERVIEWS

Property Owner Representative

Mr. Mathieu Desjardins, a representative of Huntington Properties, the current property owner, was able to respond electronically about the environmental history of the Phase I Property. Mr. Desjardins indicated that Huntington Properties took ownership of the property in 2011. Mr. Desjardins indicated that the building was developed in 1960. Mr. Desjardins indicated that the property has always been used for commercial purposes. Mr. Desjardins indicated that the building is heated by natural gas fired boilers for the 2nd to 4th floors, and the retail spaces on the 1st floor each have their own natural gas fired furnaces. Mr. Desjardins was unaware of any environmental concerns regarding the current or historical activities of the Phase I Property or any other neighbouring properties.

Mr. Keaton Laing, a representative of Huntington Properties, the current property owner, was able to answer several questions on-site at the time of the site visit. Mr. Laing indicated that the intention for the property is to keep the first floor used for commercial retail space and convert the remaining floors for residential use. Mr. Laing indicated that renovations have been completed to the 3rd and 4th floors within the past year. Mr. Laing indicated that the 3rd floor is currently vacant as of November 2024 and the 4th floor was converted into rental office space with multiple offices in 2023.

6.0 SITE RECONNAISSANCE

6.1 General Requirements

A site visit was conducted for the Phase I Property on May 15, 2025, between approximately 10:00 AM and 11:30 AM. Weather conditions were overcast, with a temperature of approximately 18°C. Mr. Joshua Dempsey from the Environmental Department of Paterson Group conducted the inspection.

In addition to the Phase I Property, the uses of neighbouring properties within the Phase I Study Area were also assessed at the time of the site visit.

6.2 Specific Observations at the Phase I Property

Site Description

The Phase I Property is currently occupied by a four-storey commercial retail/office building, located in the western portion of the property, while the remainder of the site consists of an asphaltic concrete parking lot on the eastern side of the property.

The site topography is relatively flat, while the regional topography appears to slope slightly downward towards the north, in the general direction of the Ottawa River. Water drainage on the Phase I Property occurs via surface runoff towards catch basins located on adjacent streets.

No ponded water, stressed vegetation, surficial staining, or any other indications of potential sub-surface contamination were observed on the Phase I Property at the time of the site inspection.

A depiction of the Phase I Property is illustrated on Drawing PE3117-1 – Site Plan, in the Figures section of this report.

Buildings and Structures

At the time of the site inspection, the Phase I Property was occupied by a four-storey commercial retail/office building, with one full basement level. Built in the early 1960s, the building is constructed with a poured concrete foundation and is finished on the exterior with a combination of brick and stucco siding, in addition to a flat tar and gravel roof. The building is currently heated via a natural gas-fired boilers, located in the basement of the office space, and natural gas-fired furnaces, located in the basement of each retail tenant space.

Potential Environmental Concerns

Fuels and Chemical Storage

No chemical storage areas, above ground fuel storage tanks (ASTs), or evidence indicating the presence of any underground fuel storage tanks (USTs) were observed on the exterior of the Phase I Property at the time of the site inspection.

Hazardous Materials and Unidentified Substances

No hazardous materials, unidentified substances, spills, surficial staining, abnormal odours, stressed vegetation, or any other indications of potential sub-surface contamination were observed on the exterior of the Phase I Property at the time of the site inspection.

Polychlorinated Biphenyls (PCBs) and Transformer Oil

No electrical transformers or any other potential sources of PCBs or transformer oil were identified on the exterior of the Phase I Property.

Waste Management

Non-hazardous domestic waste and recyclable materials were observed to be stored in bins on the south side of the parking lot and are reportedly collected by a licensed contractor on a weekly basis. No environmental concerns were identified with respect to waste management practices on the Phase I Property.

Interior Assessment

A general description of the interior of the commercial building is as follows:

- The floors consist of poured concrete (basement), carpet, terrazzo (stairwells) ceramic and vinyl floor tiles;
- The walls consist of drywall and concrete block (basement);
- The ceilings consist of steel decking, drywall and suspended ceiling tiles;
- Lighting throughout the building is provided by fluorescent and LED light fixtures.

Potentially Hazardous Building Products

Asbestos-Containing Materials (ACMs)

Reference should be made to the Designated Substance Report (DSR) completed by Greenough Environmental Consulting Inc., dated October 2016, for information on asbestos containing materials.

Lead-Based Paints

Reference should be made to the Designated Substance Report (DSR) completed by Greenough Environmental Consulting Inc., dated October 2016, for information on lead-based paints.

Polychlorinated Biphenyls (PCBs) and Transformer Oil

No potential sources of PCBs were identified inside the subject building at the time of the site inspection.

Urea Formaldehyde Foam Insulation (UFFI)

UFFI was not observed at the time of the site inspection, however, wall cavities were not inspected for insulation type.

Other Potential Environmental Concerns

Interior Fuel and Chemical Storage

No vent and fill pipes, aboveground fuel storage tanks, or evidence indicating the presence of any underground fuel storage tanks were observed within the subject building at the time of the site inspection.

Chemical products identified in the subject building were observed to be limited to domestically available cleaning products, stored properly in their original containers.

Ozone Depleting Substances (ODSs)

Potential sources of ODSs observed on-site include a fire extinguishers, refrigerators, and freezers. These appliances appeared to be in good condition at the time of the site inspection and should be regularly serviced by a licensed contractor.

❑ Wastewater Discharges

No sump pit was observed in the subject building at the time of the site inspection. A floor drain was observed in the basement and appeared to be blocked at the time of the site inspection, and no water observed.

Wastewater from the subject building (wash water and sewage) is discharged into the City of Ottawa sanitary sewer system. Roof drainage is discharged via surface run-off towards catch basins located on the adjacent streets, which drain into the City of Ottawa storm water sewer system. No concerns were identified with respect to wastewater discharge on the subject site.

Neighbouring Properties

At the time of the site inspection, a survey of the neighbouring properties was conducted from publicly accessible roadways.

Land use adjacent to the Phase I Property was observed as follows:

North: Cooper Street, followed by commercial office/retail building;

South: Commercial office/retail building, followed by Somerset Street West;

East: Residential buildings;

West: Bank Street, followed by commercial retail/office buildings.

No potentially contaminating activities were identified in the Phase I Study Area.

The neighbouring land use within the Phase I Study Area is depicted on Drawing PE3117-2 – Surrounding Land Use Plan, in the Figures section of this report.

7.0 REVIEW AND EVALUATION OF INFORMATION

7.1 Land Use History

Based on a review of available historical information, the Phase I Property was first developed with commercial retail and residential structures sometime prior to 1912. The Phase I Property was redeveloped with the existing commercial office and retail building in the early 1960s.

Potentially Contaminating Activities (PCAs)

Based on the findings of the Phase I ESA, off-site PCAs were identified within the Phase I Study Area, however, based on their separation distances and/or cross- or down-gradient orientations, these activities are not considered to pose environmental concerns to the Phase I Property.

Areas of Potential Environmental Concern (APEC)

No areas of potential environmental concern were identified on the Phase I Property.

Contaminants of Potential Concern (CPC)

No contaminants of potential concern were identified since no APECs were identified on the Phase I Property.

7.2 Conceptual Site Model

Geological and Hydrogeological Setting

Based on the available mapping information, bedrock beneath the site area consists of shale of the Billings Formation. The surficial geology consists largely of offshore marine deposits, consisting of clay and silt with a drift thickness of approximately 5 to 15 meters.

Water Bodies and Areas of Natural and Scientific Interest

No water bodies are present on the Phase I Property. The Ottawa River is the closest significant water body to the Phase I Study Area, located approximately 1.0km to the north of the Phase I Property.

There are no areas of natural and scientific interest on the Phase I Property or within the Phase I Study Area.

Drinking Water Wells

Based on the availability of municipal water services, no drinking water wells are expected to remain in use within the Phase I Study Area.

Existing Buildings and Structures

The Phase I Property is currently occupied by a four-storey commercial retail/office building.

Current and Future Property Use

The Phase I Property is currently used for commercial (retail/offices) purposes.

It is our understanding that the Phase I Property is to be retrofitted to include residential units from the 2nd to the 4th floor, with the 1st floor to remain as commercial retail use. Since the land use is to remain commercial on the ground floor level and retrofitted on the upper levels for residential use, it meets an exemption listed in Section 15 of Ontario Regulation (O.Reg.) 153/04, therefore, a record of site condition (RSC) will not be required to be filed with the MECP.

Neighbouring Land Use

The surrounding lands within the Phase I Study Area consist of residential and commercial retail/office use. Current land use is depicted on Drawing PE3117-2 – Surrounding Land Use Plan, in the Figures section of this report.

Potentially Contaminating Activities and Areas of Potential Environmental Concern

As per Section 7.1 of the Phase I ESA report, no potentially contaminating activities (PCAs) or areas of potential environmental concern (APECs) were identified on the Phase I Property.

Several PCAs were identified with respect to off-site properties situated within the Phase I Study Area. Based on their separation distances and/or cross- or down-gradient orientations, these PCAs are not considered to pose environmental concerns to the Phase I Property.

Contaminants of Potential Concern

As per Section 7.1 of this report, no CPCs were identified on the Phase I Property.

Assessment of Uncertainty and/or Absence of Information

The information available for review as part of the preparation of this Phase I ESA is considered to be sufficient to conclude that there are no PCAs or APECs associated with the Phase I Property.

The absence of any PCAs that result in APECs on the Phase I Property was confirmed by a variety of independent sources, and as such, the conclusions of this report are not affected by uncertainty which may be present with respect to the individual sources.

8.0 CONCLUSION

Assessment

Paterson Group was retained by Huntington Properties to carry out a Phase I – Environmental Site Assessment (Phase I ESA) for 396 Cooper Street in Ottawa, Ontario. The purpose of this Phase I ESA was to research the past and current use of the site (Phase I Property) and properties within 250m (Phase I Study Area), to identify any actual or potential environmental concerns that may have impacted the Phase I Property.

According to the historical research, the Phase I Property was first developed in the circa 1888 with several commercial retail and residential buildings. The Phase I Property was redeveloped in the early 1960s with the existing four-storey commercial retail/office building. No concerns were identified with respect to historical land use of the Phase I Property.

Based on the available historical information, adjacent and surrounding properties within the Phase I Study Area were first developed primarily for commercial and residential purposes. Several historical off-site potentially contaminating activities (PCAs) were identified within the Phase I Study Area. Based on orientation and/or separation distances, the off-site PCAs are not considered to represent areas of potential environmental concern on the Phase I Property.

Following the historical research, a site visit was conducted. The Phase I Property is currently occupied four-storey commercial retail/office building with a full basement. The ground floor houses two active retail stores, while the upper floors are utilized as office spaces for various tenants. No environmental concerns were identified with respect to the current use of the Phase I Property.

Neighbouring land use in the Phase I Study Area consists primarily of commercial (offices, restaurant, retail stores, etc.) along Bank Street, as well as residential uses. A tailoring and dry-cleaning establishment is located at 272 Bank Street, approximately 40m southwest of the Phase I Property. Additionally, a dry cleaner is situated at 395 Somerset Street West, approximately 110m southwest of the Phase I Property. Based on their separation distance and/or cross-gradient orientation, these identified PCAs are not considered to represent an environmental concern to the Phase I Property.

Based on the findings of our assessment, it is **our opinion that a Phase II – Environmental Site Assessment is not required for the Phase I Property.**

9.0 STATEMENT OF LIMITATIONS

This Phase I – Environmental Site Assessment report has been prepared in general accordance with O.Reg. 153/04, as amended, and CSA Z768-01 (reaffirmed 2022). The conclusions presented herein are based on information gathered from a limited historical review and field inspection program. The findings of the Phase I ESA are based on a review of readily available geological, historical, and regulatory information as well as a cursory review made at the time of the field assessment. The historical research relies on information supplied by others, such as local, provincial, and federal agencies and was limited within the scope-of-work, time, and budget of the project herein.

Should any conditions be encountered at the Phase I Property and/or historical information that differ from our findings, we request that we be notified immediately in order to allow for a reassessment.

This report was prepared for the sole use of Huntington Properties. Permission and notification from the above noted party and Paterson Group will be required prior to the release of this report to any other party.

Paterson Group Inc.



Joshua Dempsey, B.Sc.



Mark D'Arcy, P.Eng., QP_{ESA}



Report Distribution:

- Huntington Properties
- Paterson Group Inc.

10.0 REFERENCES

Federal Records

- Natural Resources Canada: Air Photo Library.
- Natural Resources Canada: The Atlas of Canada.
- Geological Survey of Canada: Surficial and Subsurface Mapping.
- Environment Canada: National Pollutant Release Inventory.
- National Archives of Canada.

Provincial Records

- MECP: Freedom of Information and Privacy Office.
- MECP: Municipal Coal Gasification Plant Site Inventory, 1991.
- MECP: Waste Disposal Site Inventory, 1991.
- MECP: Brownfields Environmental Site Registry.
- MECP: Water Well Inventory.
- MECP: Ontario PCB Waste Storage Site Inventory, 1995.
- Office of Technical Standards and Safety Authority, Fuels Safety Branch.
- Ministry of Natural Resources and Forestry Areas of Natural Significance.
- Chapman, L.J., and Putnam, D.F., 1984: 'The Physiography of Southern Ontario, Third Edition', Ontario Geological Survey Special Volume 2.

Municipal Records

- City of Ottawa: GeoOttawa
- City of Ottawa: Historical Land Use Inventory Database
- City of Ottawa: document entitled, "Old Landfill Management Strategy, Phase I – Identification of Sites", prepared by Golder Associates, 2004.

Local Information Sources

- Personal Interviews.
- Previous Engineering Reports.
- Plan of Survey.

Public Information Sources

- ERIS Database Report.
- Google Earth.
- Google Maps/Street View.

FIGURES

FIGURE 1 – KEY PLAN

FIGURE 2 – TOPOGRAPHIC MAP

DRAWING PE3117-1 – SITE PLAN

DRAWING PE3117-2 – SURROUNDING LAND USE PLAN

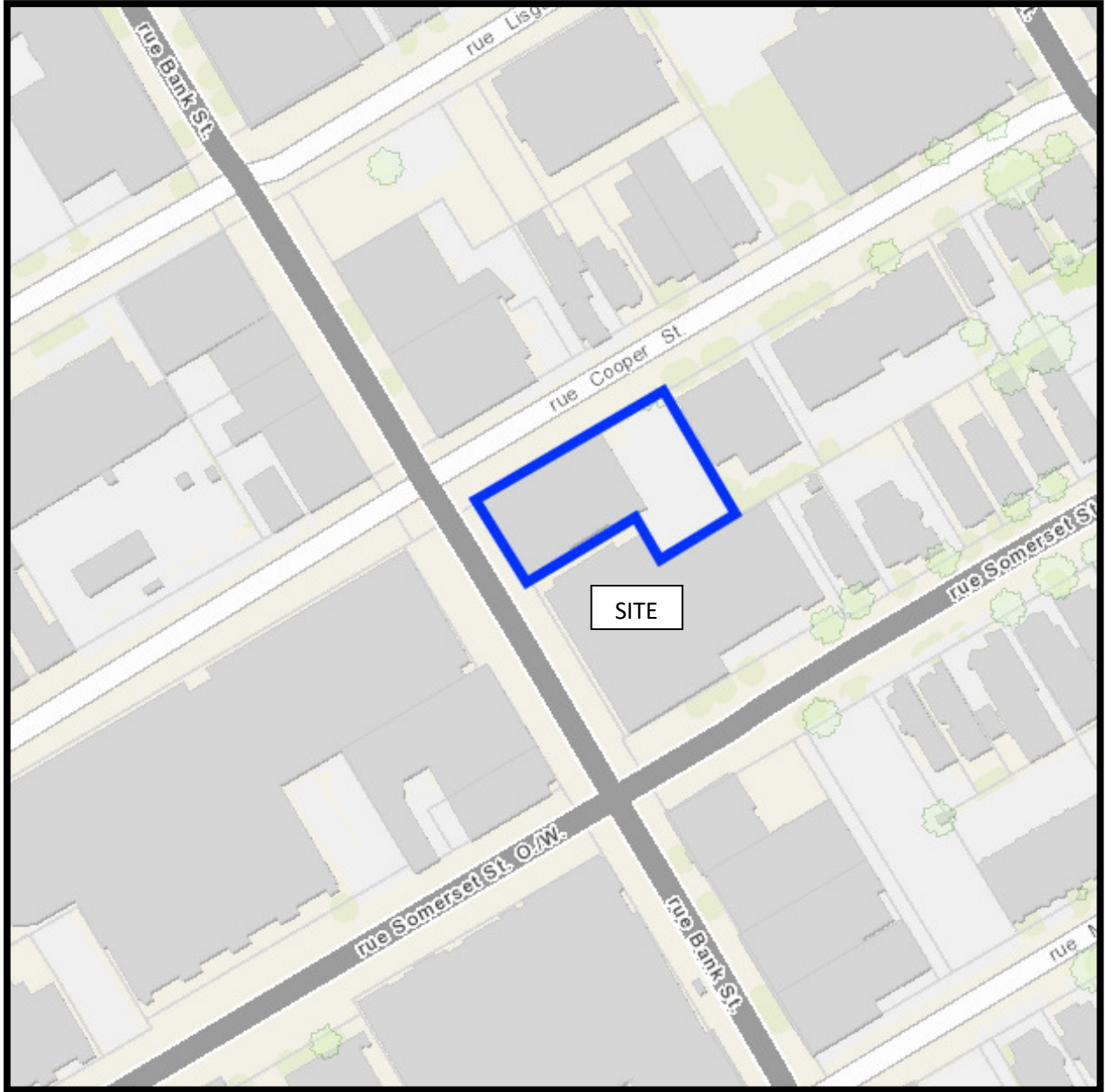

FIGURE 1
KEY PLAN

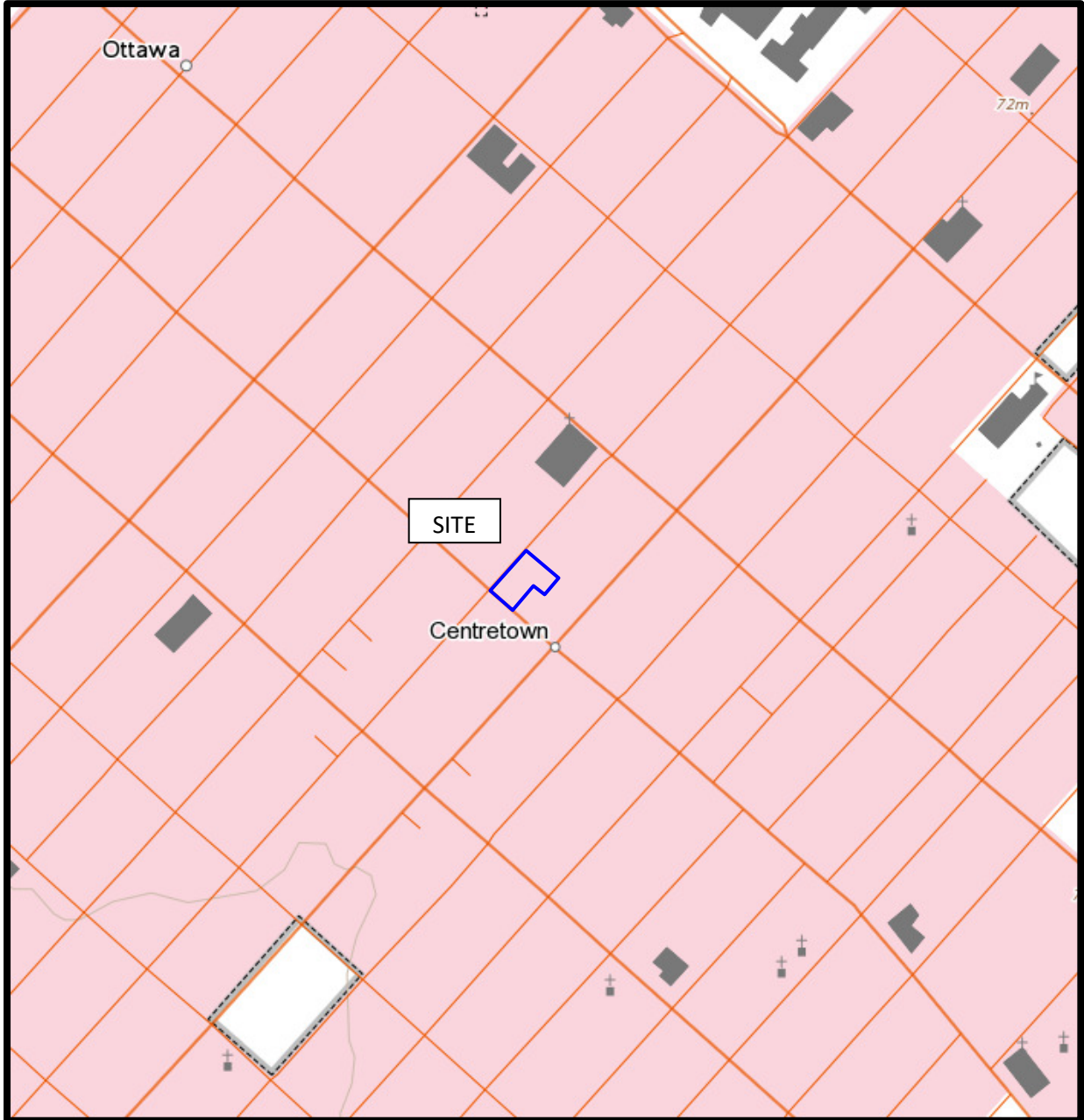
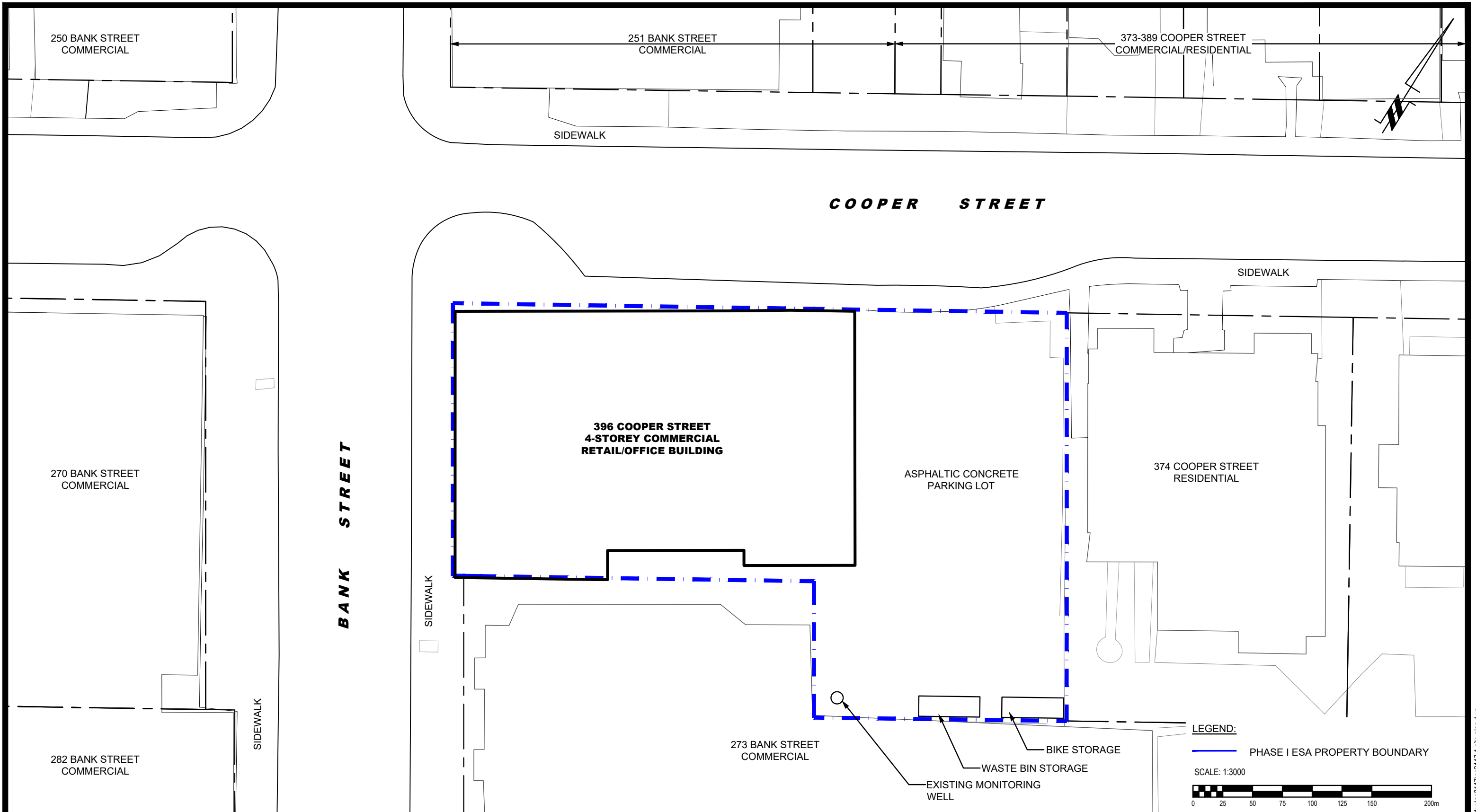

FIGURE 2
TOPOGRAPHIC MAP



LEGEND:
 ——— PHASE I ESA PROPERTY BOUNDARY
 SCALE: 1:3000
 0 25 50 75 100 125 150 200m

PATERSON GROUP
 9 AURIGA DRIVE
 OTTAWA, ON
 K2E 7T9
 TEL: (613) 226-7381

NO.	REVISIONS	DATE	INITIAL

HUNTINGTON PROPERTIES
PHASE I - ENVIRONMENTAL SITE ASSESSMENT
396 COOPER STREET

OTTAWA, ONTARIO

Title: **SITE PLAN**

Scale:	1:300	Date:	05/2025
Drawn by:	ZS	Report No.:	PE3117-1
Checked by:	JD	Dwg. No.:	PE3117-1
Approved by:	MSD	Revision No.:	

PHASE I - ENVIRONMENTAL SITE ASSESSMENT STUDY AREA

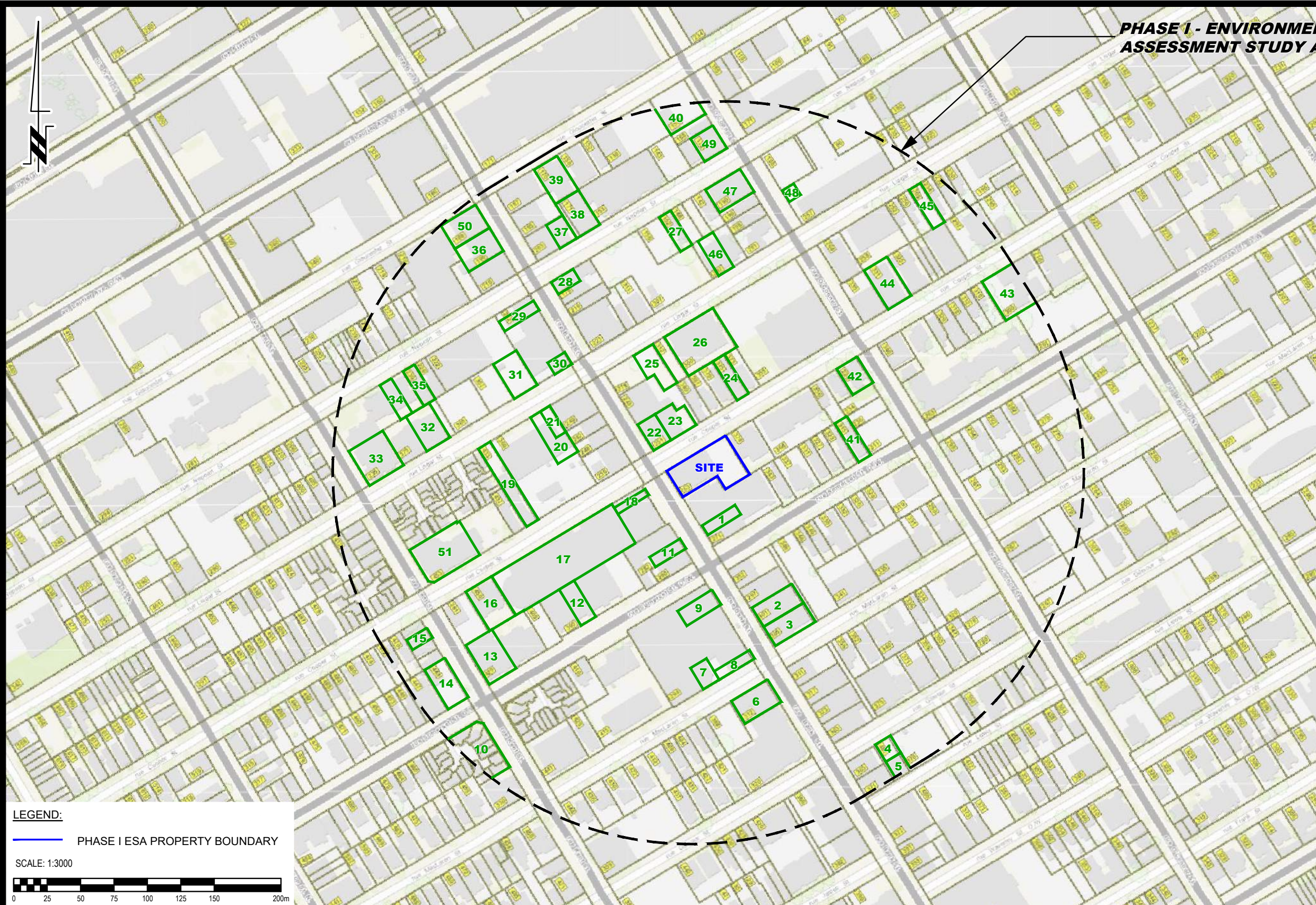

POTENTIALLY CONTAMINATING ACTIVITIES :

ID #	PCA ID	DESCRIPTION
1	37	FORMER DRY CLEANERS
2	37	FORMER DRY CLEANERS
3	31	FORMER PRINTERS
4	52	FORMER AUTOMOTIVE REPAIR GARAGE
5	34/59	FORMER TIN SMELTING AND WOOD WORKSHOP
6	19	FORMER ELECTRICAL COMPONENT MANUFACTURER
7	52	FORMER AUTOMOTIVE SERVICE GARAGE
8	37	FORMER DRY CLEANERS
9	52	FORMER AUTOMOTIVE STORAGE AND SALES
10	28	FORMER RETAIL FUEL OUTLET
11	37	FORMER DRY CLEANERS
12	37	EXISTING DRY CLEANERS
13	28	FORMER RETAIL FUEL OUTLET
14	28	FORMER RETAIL FUEL OUTLET
15	37	FORMER DRY CLEANERS
16	31	FORMER PRINTERS
17	28/52	FORMER DAIRY COMPANY WITH TRUCK STORAGE AND REPAIR
18	37	FORMER AND EXISTING DRY CLEANERS
19	29	FORMER GLASS INDUSTRY
20	28/52	FORMER AUTOMOTIVE SERVICE GARAGE
21	31	FORMER PRINTERS
22	31	FORMER PRINTERS
23	37	FORMER DRY CLEANERS
24	52	FORMER AUTOMOTIVE SERVICE GARAGE
25	37	FORMER DRY CLEANERS
26	29	FORMER GLASS INDUSTRY
27	31/37	FORMER DRY CLEANERS AND PRINTERS
28	37	FORMER DRY CLEANERS
29	37	FORMER DRY CLEANERS
30	31	FORMER PRINTERS
31	31	FORMER PRINTERS
32	28/52	FORMER AUTOMOTIVE SERVICE GARAGE
33	28	FORMER RETAIL FUEL OUTLET
34	37	FORMER DRY CLEANERS
35	31	FORMER PRINTERS
36	31/37	FORMER DRY CLEANERS AND PRINTERS
37	31/28	FORMER PRINTERS AND OIL SPILL
38	31	FORMER PRINTERS
39	37	FORMER DRY CLEANERS
40	28	FORMER RETAIL FUEL OUTLET AND FURNACE OIL SPILL
41	31	FORMER PRINTERS
42	31	FORMER PRINTERS
43	28	FUEL OIL UST
44	34	SHEET METAL COMPANY
45	57	FORMER AUTOMOTIVE SERVICE GARAGE
46	37	FORMER DRY CLEANERS
47	28	FORMER AST
48	28	EXISTING UST
49	28	FORMER GASOLINE UST
50	31	FORMER PRINTERS
51	28	FORMER DIESEL SPILL

LEGEND:
 PHASE I ESA PROPERTY BOUNDARY
 SCALE: 1:3000

 9 AURIGA DRIVE
 OTTAWA, ON
 K2E 7T9
 TEL: (613) 226-7381

NO.	REVISIONS	DATE	INITIAL

HUNTINGTON PROPERTIES
 PHASE I - ENVIRONMENTAL SITE ASSESSMENT
 396 COOPER STREET
 OTTAWA, ONTARIO
SURROUNDING LAND USE PLAN

Scale:	1:3000	Date:	05/2025
Drawn by:	ZS	Report No.:	PE3117-1
Checked by:	JD	Dwg. No.:	PE3117-2
Approved by:	MSD	Revision No.:	

APPENDIX 1

AERIAL PHOTOGRAPHS

SITE PHOTOGRAPHS

PLAN OF SURVEY



AERIAL PHOTOGRAPH
1928



AERIAL PHOTOGRAPH
1949

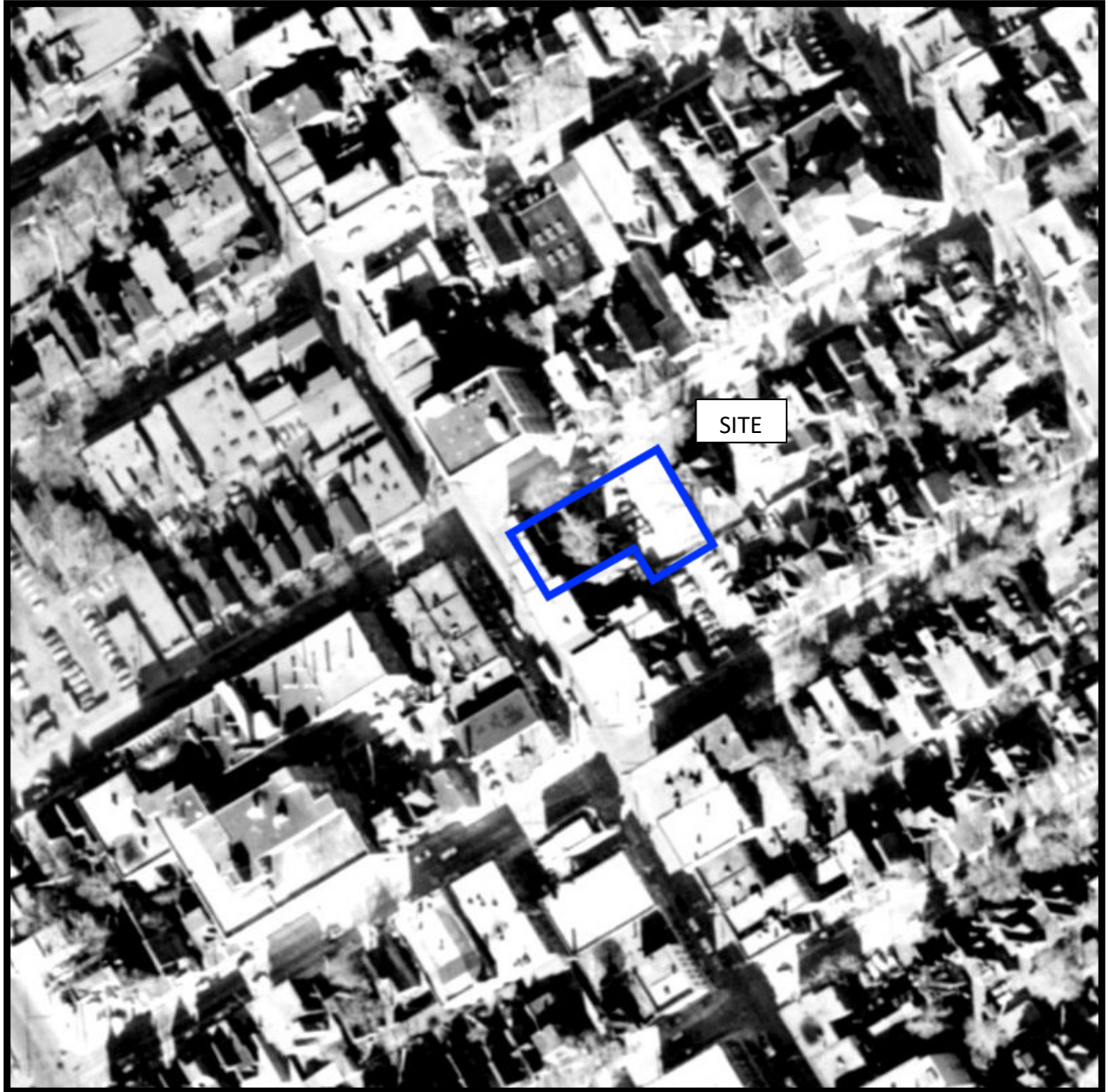

AERIAL PHOTOGRAPH
1958

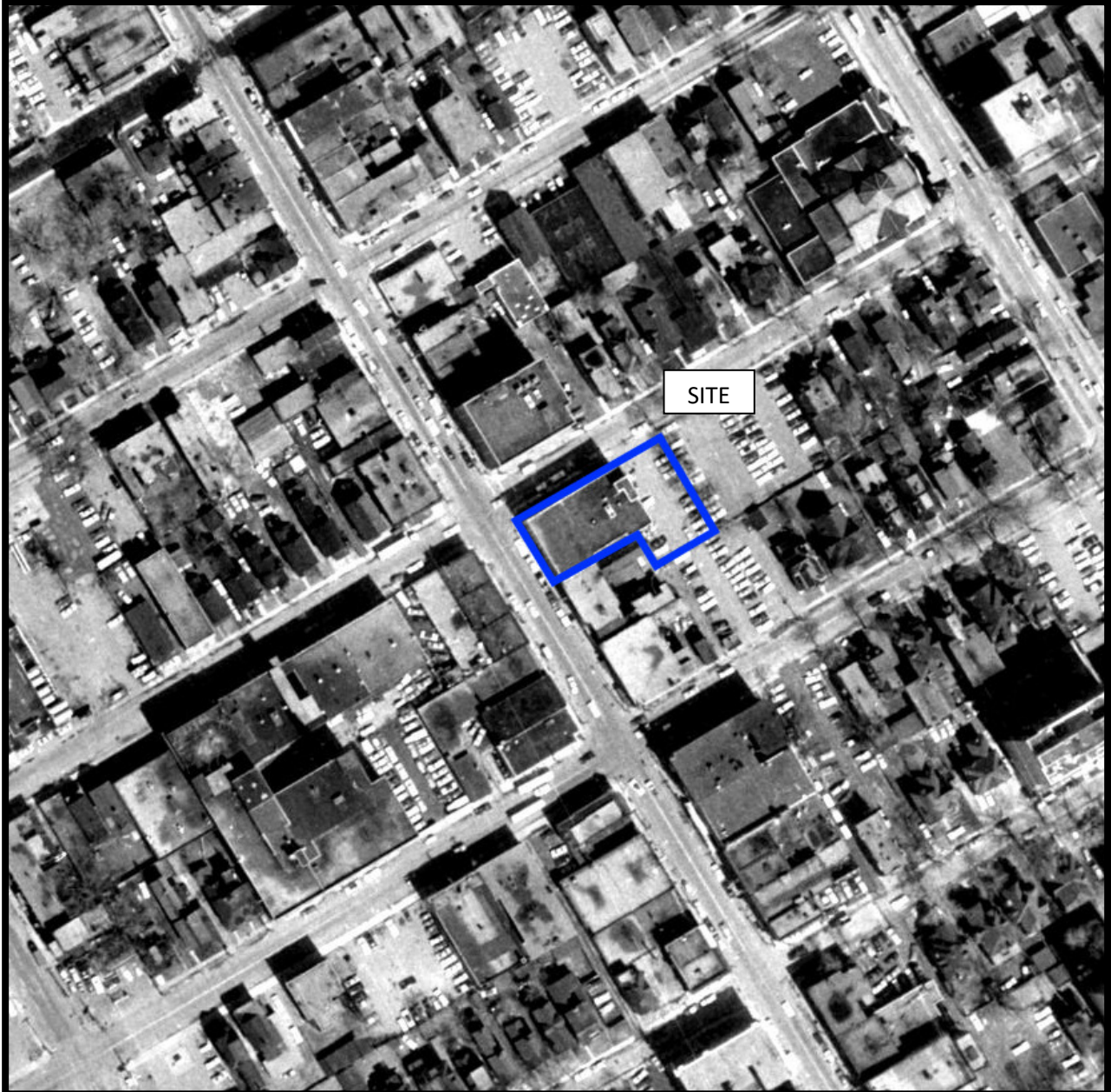

AERIAL PHOTOGRAPH
1965

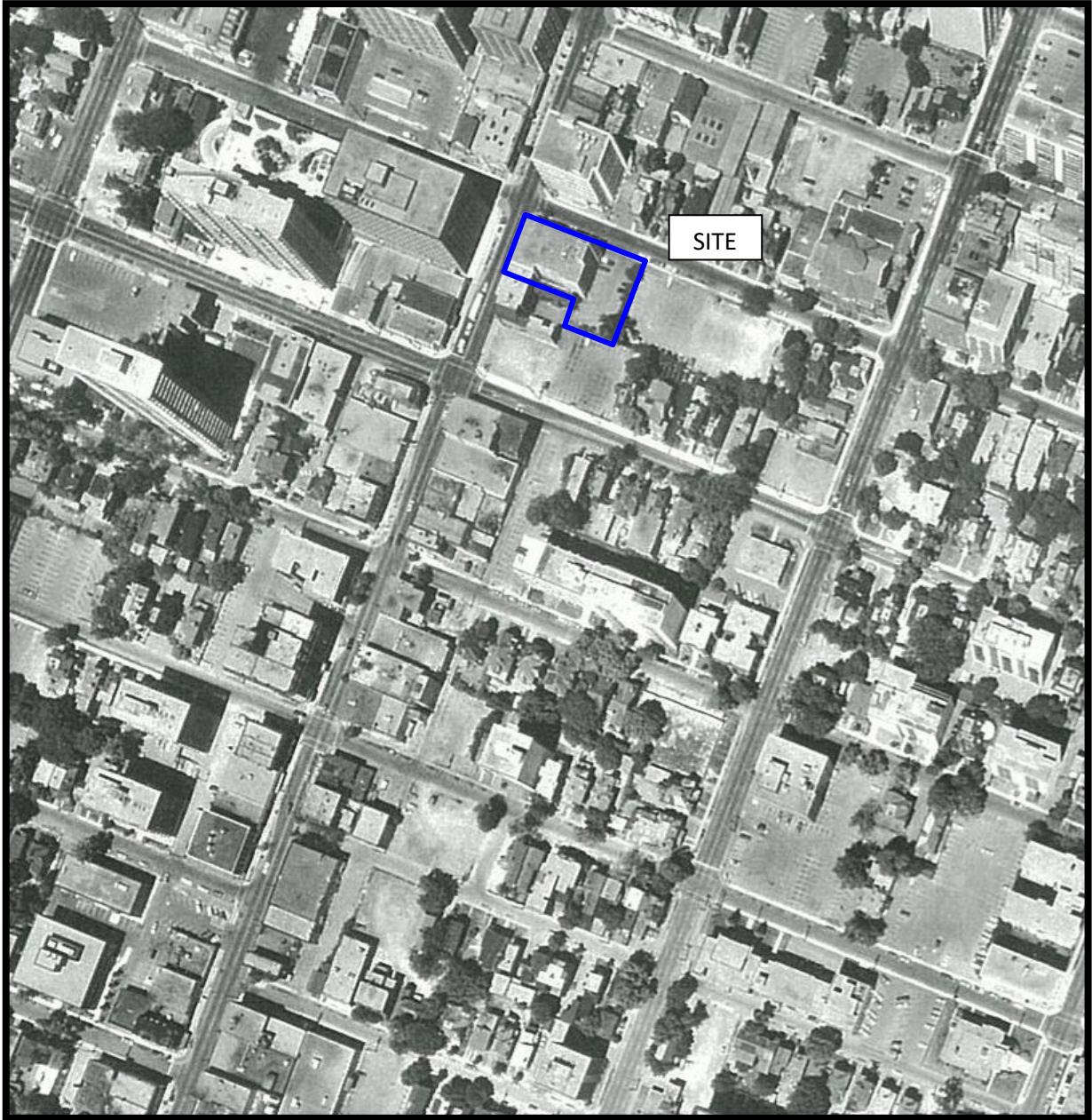

AERIAL PHOTOGRAPH
1978

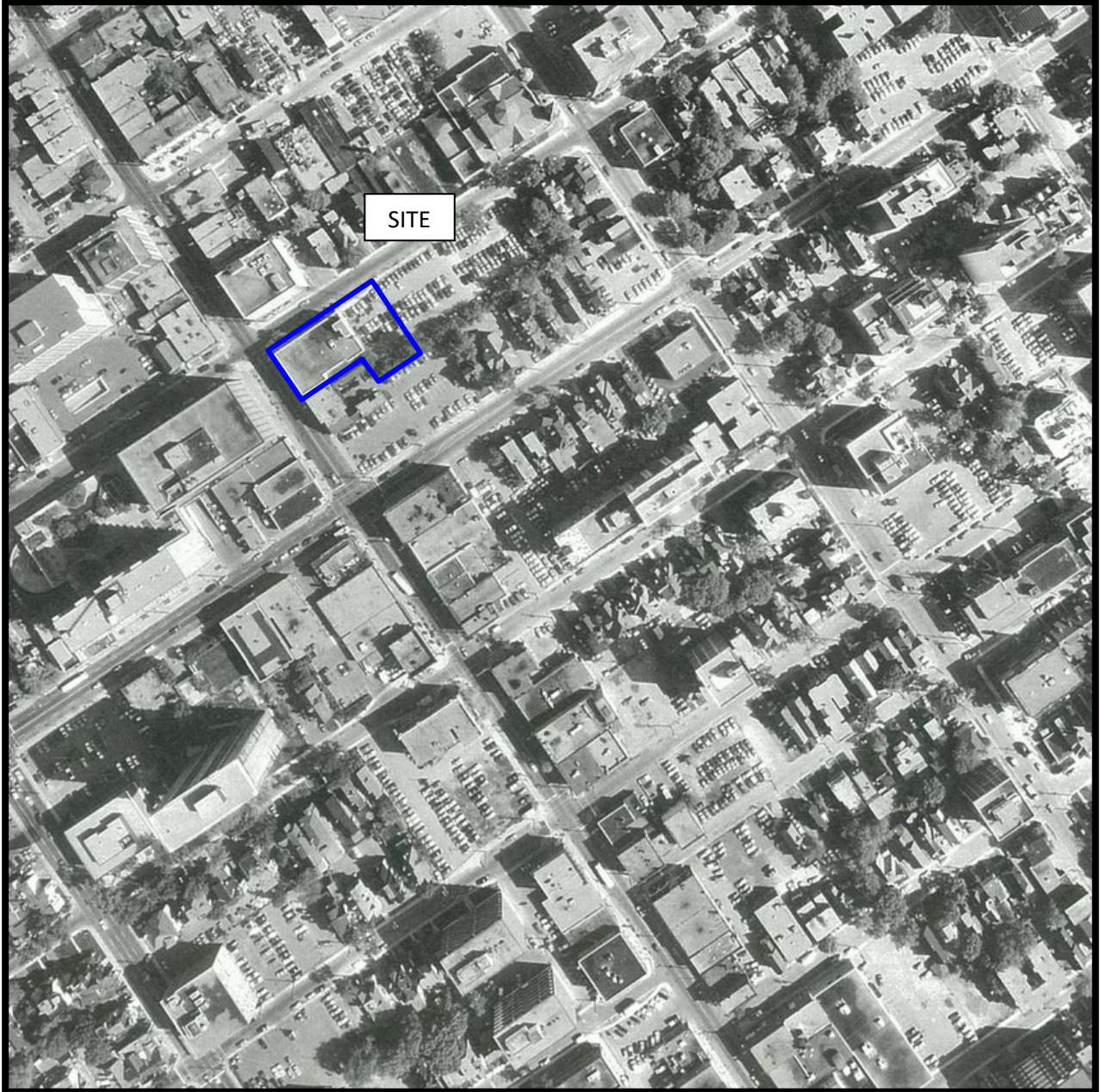

AERIAL PHOTOGRAPH
1984

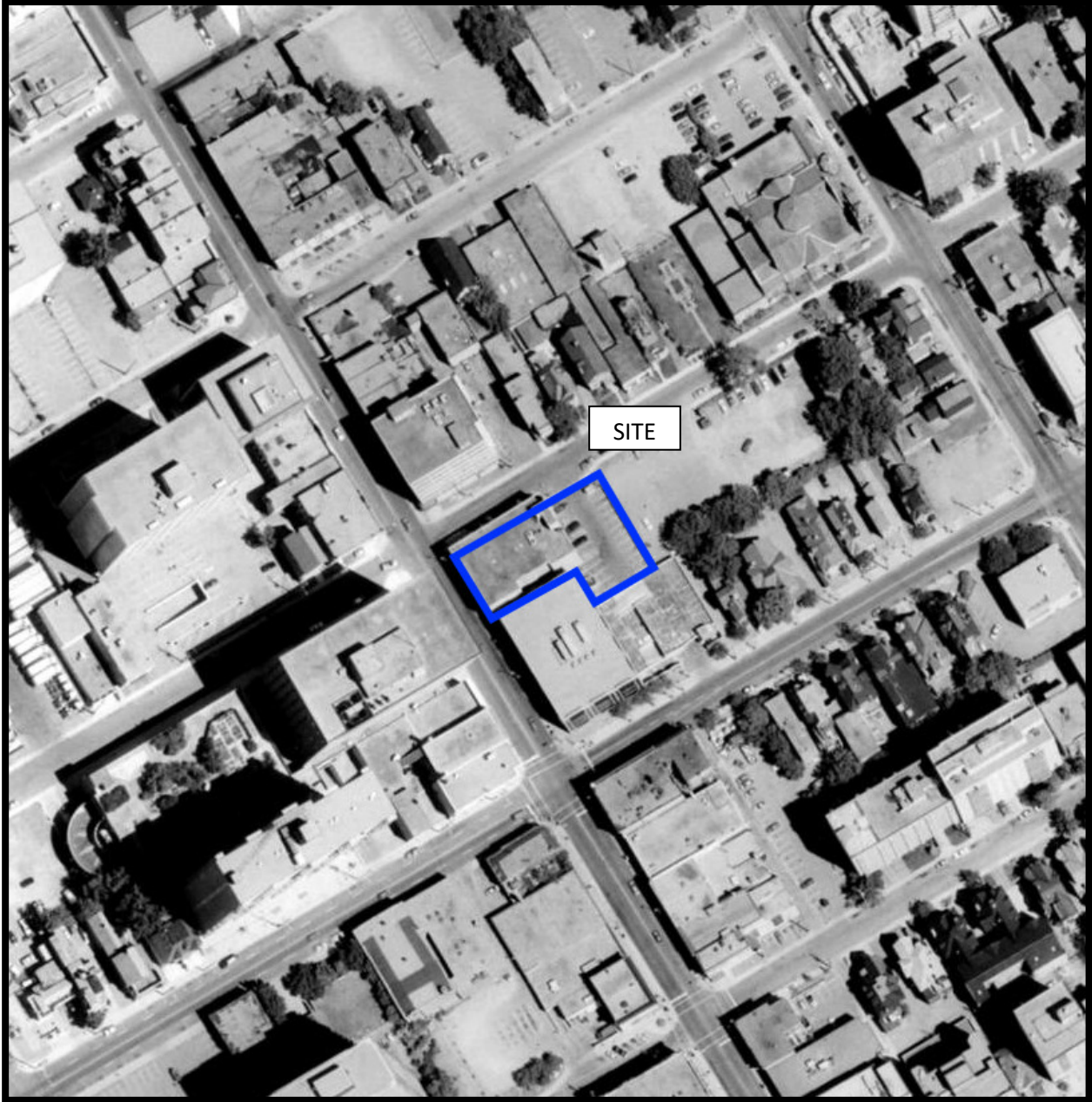

AERIAL PHOTOGRAPH
1991

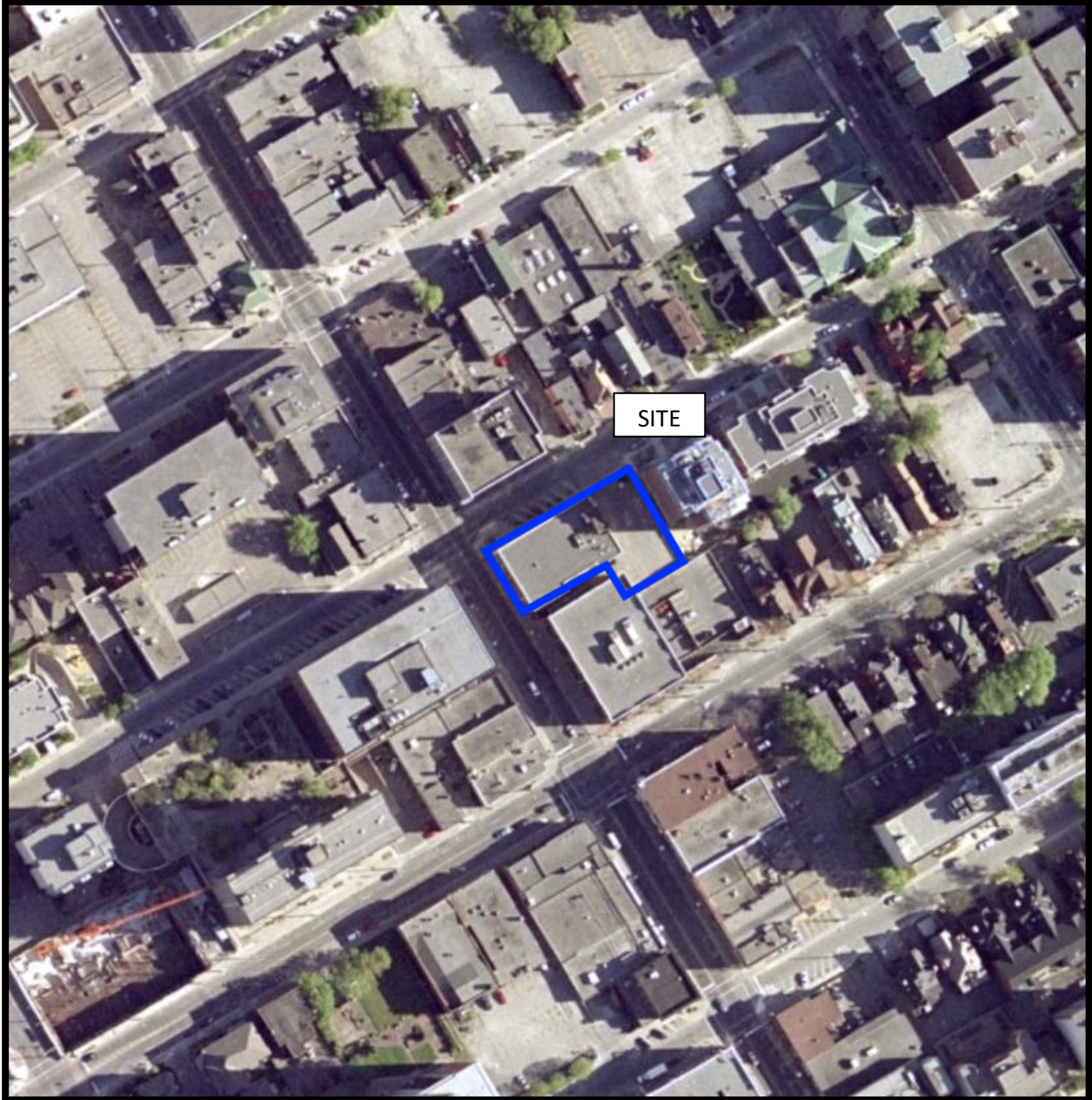

AERIAL PHOTOGRAPH
2002

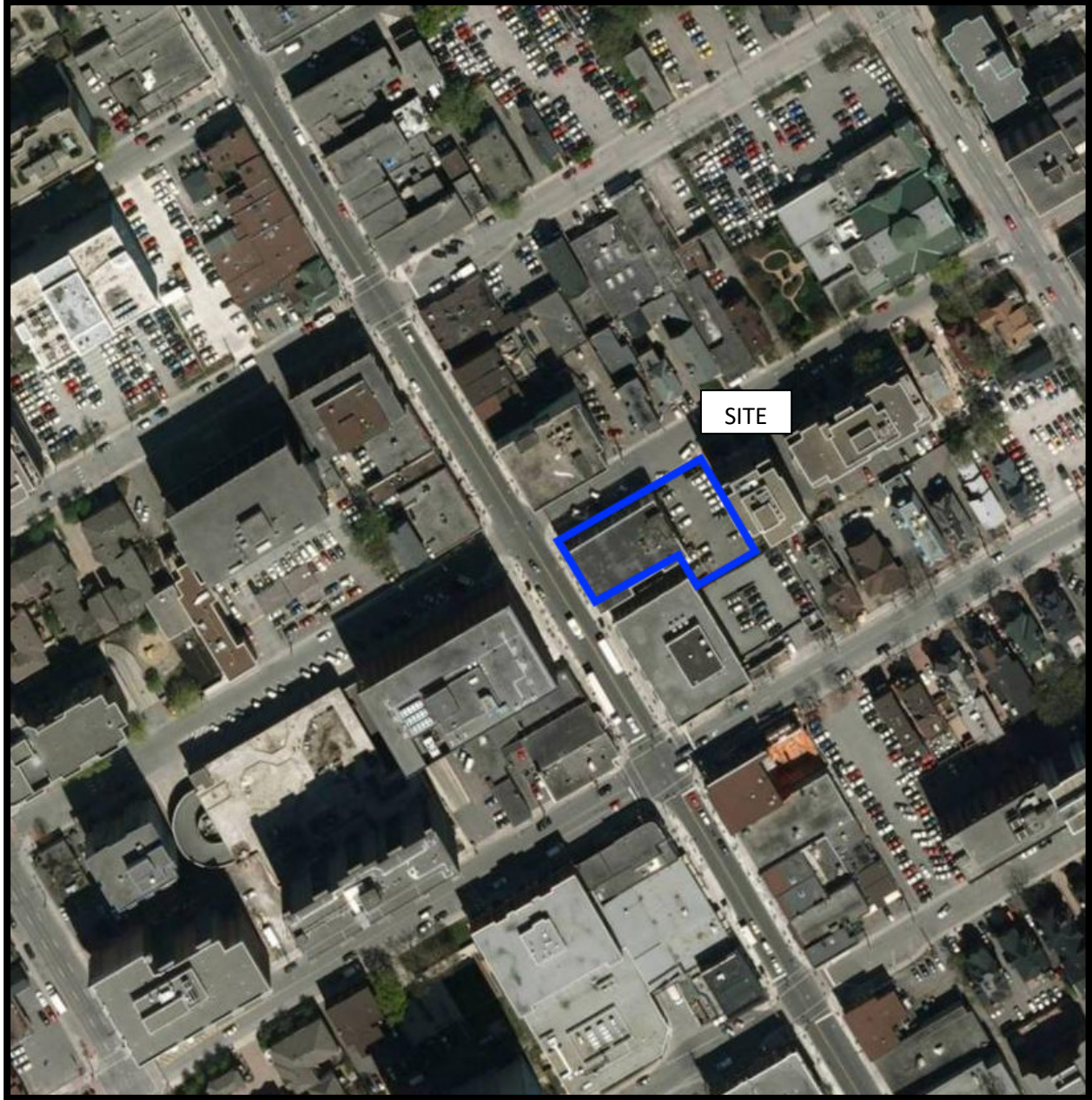

AERIAL PHOTOGRAPH
2011

Site Photographs

PE3117

396 Cooper Street, Ottawa ON

May 15, 2025



Photograph 1: View of asphaltic parking lot at the rear of the building, on the eastern side of the Phase I Property.



Photograph 2: View of the subject building, looking east from Bank Street.

Site Photographs

PE3117

396 Cooper Street, Ottawa ON

May 15, 2025



Photograph 3: View of the subject building, looking south from Cooper Street.



Photograph 4: View to the north down Bank Street

Site Photographs

PE3117

396 Cooper Street, Ottawa ON

May 15, 2025



Photograph 5: View to the south down Bank Street



Photograph 6: Location of existing monitoring well at the rear of the parking lot.

Site Photographs

PE3117

396 Cooper Street, Ottawa ON

May 15, 2025



Photograph 5: View to the south down Bank Street



Photograph 6: Location of existing monitoring well at the rear of the parking lot.

SURVEYOR'S REAL PROPERTY REPORT
PART 1 Plan of
LOTS 35 AND 36
(South Cooper Street)
REGISTERED PLAN 12281
CITY OF OTTAWA

Surveyed by Annis, O'Sullivan, Vollebakk Ltd.

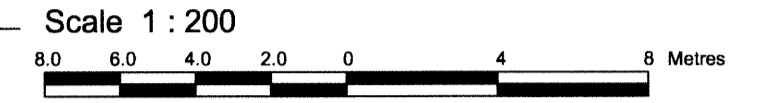

Metric
 DISTANCES SHOWN ON THIS PLAN ARE IN METRES AND
 CAN BE CONVERTED TO FEET BY DIVIDING BY 0.3048

Surveyor's Certificate

I CERTIFY THAT:
 1. This survey and plan are correct and in accordance with the Surveys Act, the
 Surveyors Act, the Land Titles Act and the regulations made under them.
 2. The survey was completed on the 1st day of September, 2011.

Sept. 14, 2011
 Date
 E. H. Herweyer
 Ontario Land Surveyor

PART 2
 THIS PLAN MUST BE READ IN CONJUNCTION WITH
 SURVEY REPORT DATED: SEPTEMBER 14, 2011

ANNIS, O'SULLIVAN, VOLLEBEKK LTD. grants to
 Huntington Properties ("The Client"), their solicitors,
 mortgagees, and other related parties, permission to use original, signed, sealed
 copies of the Surveyor's Real Property Report in transactions involving The Client.

ASSOCIATION OF ONTARIO
 LAND SURVEYORS
 PLAN SUBMISSION FORM
 1810637

THIS PLAN IS NOT VALID UNLESS
 IT IS AN EMBOSSED ORIGINAL
 COPY ISSUED BY THE SURVEYOR
 In accordance with
 Regulation 1026, Section 29 (3).

Notes & Legend

- Denotes Survey Monument Planted
- " Survey Monument Found
- SIB " Standard Iron Bar
- SSIB " Short Standard Iron Bar
- IB " Iron Bar
- CC " Cut Cross
- RP " Rock Post
- Meas. " Measured
- (WIT) " Witness
- Prop. " Proportion
- (AOG) " Annis, O'Sullivan, Vollebakk Ltd.
- P&W " Post & Wire
- BF " Board Fence
- CLF " Chain Link Fence
- C/L " Centreline
- UP " Utility Post
- OHW— " Overhead Wires
- (P) " Registered Plan 12281
- (P1) " (647) Plan February 20, 1984
- (P2) " (AOG) Plan September 14, 1999
- (P3) " (AOG) Plan November 28, 2001
- (P4) " (857) Plan October 22, 1990
- (P5) " Plan 5R-9623
- TB-B " Bell Terminal Box
- TB-C " Cable Terminal Box
- B " Bollard
- AC " Air Conditioner
- CRW " Concrete Retaining Wall

Bearings are astronomic, derived from southerly limit of Cooper Street, shown to be N59°02'20"E on Plan 4R-16846.

© Annis, O'Sullivan, Vollebakk Ltd., 2011. "THIS PLAN IS PROTECTED BY COPYRIGHT"
ANNIS, O'SULLIVAN, VOLLEBEKK LTD.
 14 Concourse Gate, Suite 500
 Nepean, Ont. K2E 7S6
 Phone: (613) 727-0850 / Fax: (613) 727-1079
 Email: Nepean@aovltd.com

COOPER STREET

PIN 04115 - 0187

N 59° 02' 20" E Reference Bearing

(N 59° 37' 00" E PI)

51.46 (P2, P4) & Meas. (51.62 P) (51.45 PI)
 30.28 Meas. (30.38 P)

21.18 Prop. (21.24 P)

84.71 (P2, P4) & Meas. (84.95 P)

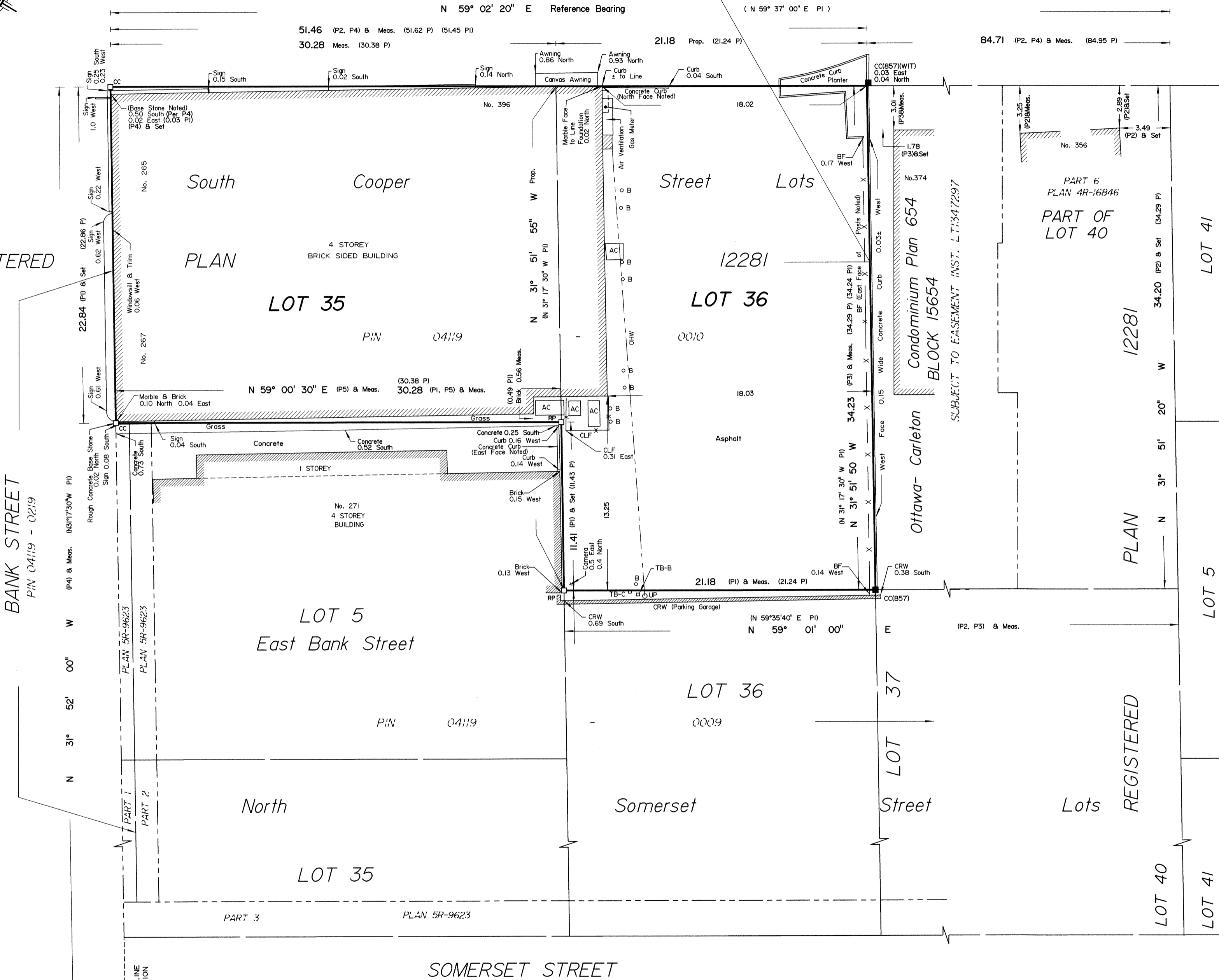
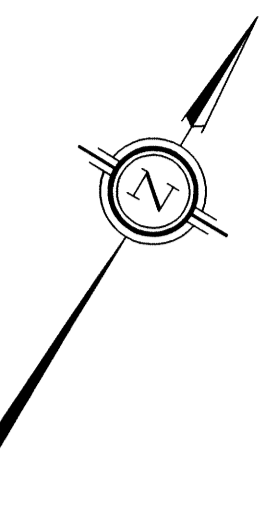

\\G:\survey\Company\Active\2011\12281-11\FINAL\12281-11.dwg, 9/14/2011 9:36:13 AM, KDP 7700 Bond.dwg

APPENDIX 2

MECP FREEDOM OF INFORMATION

MECP WATER WELL RECORDS

TSSA CORRESPONDENCE

CITY OF OTTAWA HLUI

ERIS DATABASE REPORT

Ministry of the Environment,
Conservation and Parks

Corporate Services Branch
40 St. Clair Avenue West
Toronto ON M4V 1M2

Ministère de l'Environnement, de la
Protection de la nature et des Parcs

Direction des services ministériels
40, avenue St. Clair Ouest
Toronto ON M4V 1M2



May 26, 2025

Mr. Joshua Dempsey
Paterson Group Inc.
9 Auriga Drive
Ottawa, Ontario K2E 7T9
jdempsey@patersongroup.ca

Dear Joshua Dempsey:

RE: MECP FOI A-2025-03090, Your Reference PE3117 – Decision Letter

This letter is in response to your request made pursuant to the Freedom of Information and Protection of Privacy Act (the Act) relating to:

396 Cooper Street, Ottawa

Timeframe: January 01, 1986 to May 07, 2025

After a thorough search through the ministry files, no records were located responsive to your request. The official responsible for making the access decision on your request is the undersigned. This file is now closed.

You may request a review of my decision within 30 days from the date of this letter by contacting the Information and Privacy Commissioner/Ontario at <http://www.ipc.on.ca>. Please note there may be a fee associated with submitting the appeal.

If you have any questions, please contact Jaskiran Gill at jaskiran.gill@ontario.ca.

Yours truly,
Jaskiran Gill

for
Josephine DeSouza
Manager, Access and Privacy Office

UTM 1824453010 E
9R5029350 N
 Elev. 9R02
 Basin 25

ASE 366



15 No 3876
RECEIVED
 MAR 20 1948
 GEOLOGICAL BRANCH
 DEPARTMENT OF MINES

The Well Drillers Act
 Department of Mines, Province of Ontario

Water Well Record

~~I.O.F.~~ 24 OTTAWA
 Con. Lot. Pt. Lot.

near Arc. Woodroffe Ave. Out.

Date Completed Feb. 12, 1948 Cost of Well (not including pump) \$ 187.50

Pipe and Casing Record

Pumping Test

Casing diameter(s) 4"
 Length(s) of casing(s) 30 ft.
 Length of screen
 Type of screen
 Type of pump
 Capacity of pump
 Depth of pump setting

Date Feb. 12
 Developed Capacity 10 G.P.M.
 Duration of Test 30 min.
 Pumping Rate 10 G.P.M.
 Drawdown 4 ft.
 Static level of completed well 8 ft.
 Is well a gravel-wall type? No

Water Record

Kind (fresh or mineral) fresh
 Quality (hard, soft, contains iron, sulphur etc.) hard
 Appearance (clear, cloudy, coloured) clear
 For what purpose(s) is the water to be used? household
 How far is well from possible source of contamination? 20 ft.
 What is source of contamination? privy
 Enclose a copy of any mineral analysis that has been made of water

Depth(s) to Water Horizon(s)	Kind of Water	No. of Feet Water Rises

Well Log

Drift and Bedrock Record

From To

silt
shale

0 ft. 28 ft.
28 75

Location of Well

In diagram below show distances of well from road and lot line

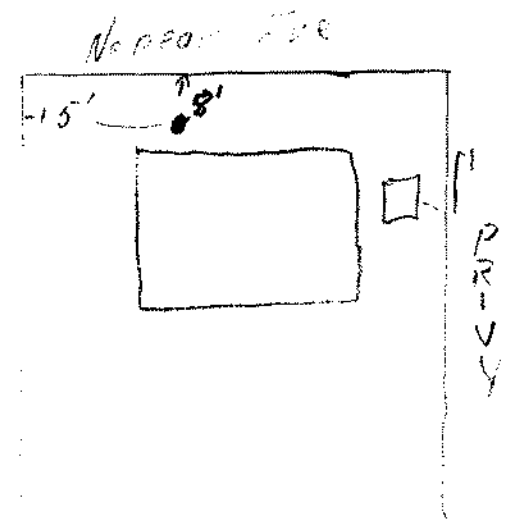

Situation: Is well on upland, in valley, or on hillside? upland
 Drilling Firm F. A. McLean & Son
 Address 185 James St. Ottawa
 Recorded by C. D. McLean Address 185 James St. Ottawa
 Date Mar. 15 1948 Licence Number

Instructions for Completing Form

- For use in the **Province of Ontario** only. This document is a permanent **legal** document. Please retain for future reference.
- All Sections **must** be completed in full to avoid delays in processing. Further instructions and explanations are available on the back of this form.
- Questions regarding completing this application can be directed to the Water Well Management Coordinator at 416-235-6203.
- **All metre measurements shall be reported to 1/10th of a metre.**
- Please print clearly in blue or black ink only.

Ministry Use Only			
MUN	CON	LOT	CON

Address of Well Location (County/District/Municipality) **City of Ottawa** Township _____ Lot _____ Concession _____

RR#/Street Number/Name **Somerset Roadway** City/Town/Village **Ottawa** Site/Compartment/Block/Tract etc. _____

GPS Reading NAD **83** Zone **18** Easting **445557** Northing **5029364** Unit Make/Model **GPS Map76 Garmin** Mode of Operation: Undifferentiated Averaged Differentiated, specify **WASS**

Log of Overburden and Bedrock Materials (see instructions)

General Colour	Most common material	Other Materials	General Description	Depth Metres	
				From	To
Grey	asphalt, crushed gravel		Typical Monitoring well	0	0.8
Brown	Sand, trace silt		Installation	0.8	1.2
Grey	Silty clay trace sand			1.2	6

6 Monitoring wells & AS & Cluster
(Typical Installation)

Hole Diameter

Depth	Metres	Diameter
From	To	Centimetres
0	6m	20cm

Water Record

Water found at _____ Metres Kind of Water

Fresh Sulphur Salty Minerals

Other: _____

After test of well yield, water was

Clear and sediment free

Other, specify _____

Chlorinated Yes No

Construction Record

Inside diam centimetres	Material	Wall thickness centimetres	Depth Metres	
			From	To
Casing				
50	<input checked="" type="checkbox"/> Steel <input type="checkbox"/> Fibreglass <input type="checkbox"/> Plastic <input type="checkbox"/> Concrete <input type="checkbox"/> Galvanized	Schedule # 40	0	3m
Screen				
6.5	<input checked="" type="checkbox"/> Steel <input type="checkbox"/> Fibreglass <input type="checkbox"/> Plastic <input type="checkbox"/> Concrete <input type="checkbox"/> Galvanized	Slot No. #10	3m	6m
No Casing or Screen				
<input type="checkbox"/> Open hole				

Test of Well Yield

Pumping test method	Draw Down		Recovery	
	Time min	Water Level Metres	Time min	Water Level Metres
Pump intake set at - (metres)	Static Level			
Pumping rate - (litres/min)	1		1	
Duration of pumping _____ hrs + _____ min	2		2	
Final water level end of pumping _____ metres	3		3	
Recommended pump type, <input type="checkbox"/> Shallow <input checked="" type="checkbox"/> Deep	4		4	
Recommended pump depth, _____ metres	5		5	
Recommended pump rate, (litres/min)	10		10	
If flowing give rate - (litres/min)	15		15	
	20		20	
	25		25	
If pumping discontinued, give reason.	30		30	
	40		40	
	50		50	
	60		60	

Plugging and Sealing Record Annular space Abandonment

Depth set at - Metres	Material and type (bentonite slurry, neat cement slurry) etc.	Volume Placed (cubic metres)
From	To	
0	2.5m Bentonite Hohe Plug	40 kg, 2 bags

Method of Construction

Cable Tool Rotary (air) Diamond Digging

Rotary (conventional) Air percussion Jetting Other

Rotary (reverse) Boring Driving Other

Water Use

Domestic Industrial Public Supply Other

Stock Commercial Not used

Irrigation Municipal Cooling & air conditioning

Final Status of Well

Water Supply Recharge well Unfinished Abandoned, (Other)

Observation well Abandoned, insufficient supply Dewatering

Test Hole Abandoned, poor quality Replacement well

Location of Well

In diagram below show distances of well from road, lot line, and building. Indicate north by arrow.

Please see site plan

Audit No. **Z 30507** Date Well Completed **2005 04 27**

Was the well owner's information package delivered? Yes No

Well Contractor/Technician Information

Name of Well Contractor **George Downing Estate Drilling** Well Contractor's Licence No. **1844**

Business Address (street name, number, city, etc.) **410 Main St. Grenville-Sur-La-Rouge QC J0V 1B0**

Name of Well Technician (last name, first name) **Downing Bruce** Well Technician's Licence No. **T2173**

Signature of Technician/Contractor *[Signature]* Date Submitted **2005 06 10**

Ministry Use Only

Data Source _____ Contractor **1844**

Date Received **JUN 4 2005** Date of Inspection _____

Remarks _____ Well Record Number _____

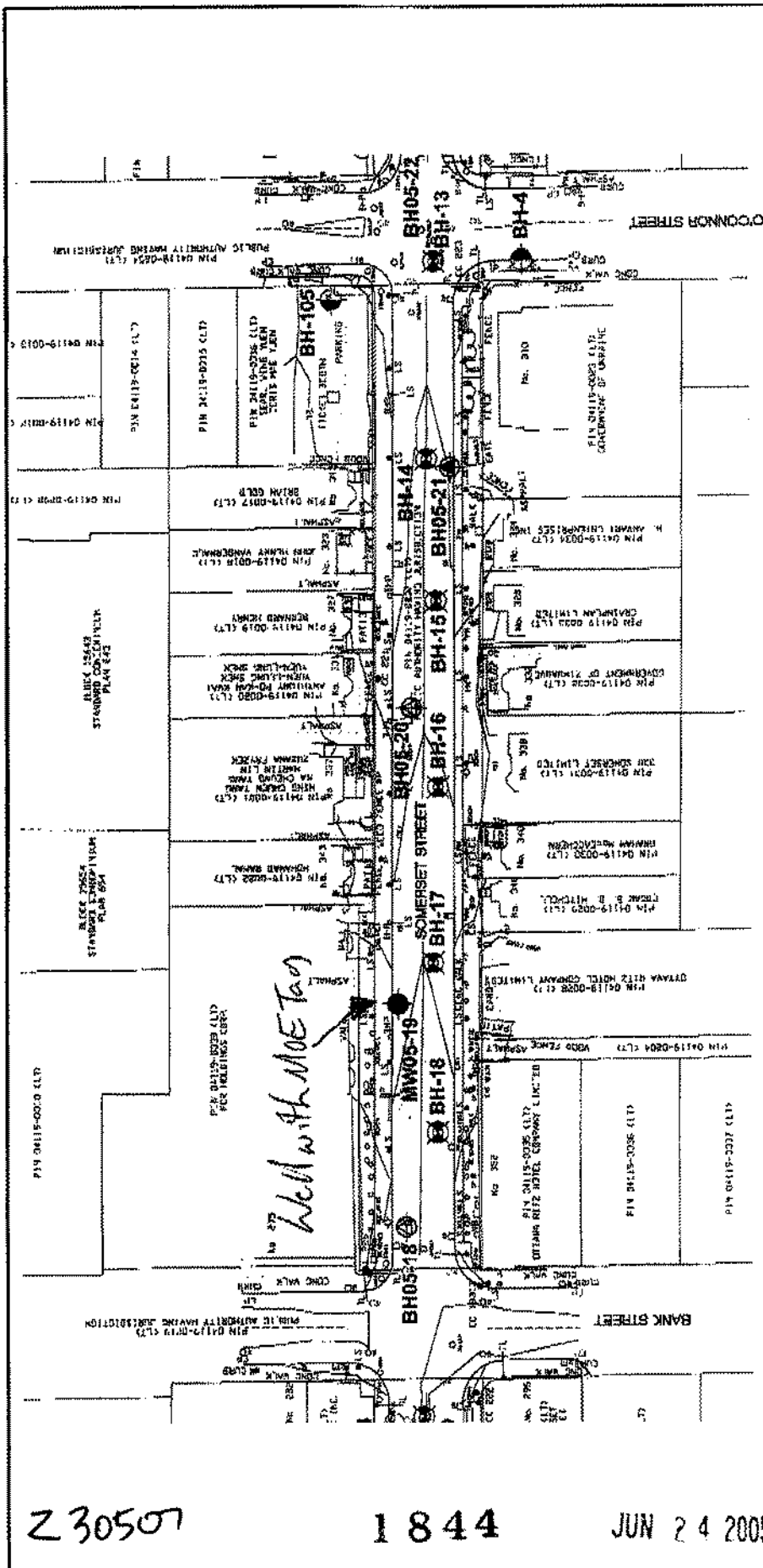

Z 30507

1844

JUN 24 2005

LEGEND:

- BH-106 APPROXIMATE BOREHOLE LOCATION, PREVIOUS INVESTIGATION BY GOLDER (REPORT NO. 961-2211)
- BH-25 APPROXIMATE BOREHOLE LOCATION, PREVIOUS INVESTIGATION BY TROW (REPORT NO. TA 12105A)
- BH-4 APPROXIMATE BOREHOLE LOCATION, PREVIOUS INVESTIGATION BY OTHERS (PLAN 1826, EXISTING COMBINED SEWER, O'CONNOR STREET)
- BH05 APPROXIMATE BOREHOLE LOCATION BY JACQUES WHITFORD, 2005

- MW05 APPROXIMATE MONITORING WELL LOCATION BY JACQUES WHITFORD, 2005
- BH05 APPROXIMATE BOREHOLE LOCATION BY JACQUES WHITFORD, 2005 (ASPHALT OVERLAID CONCRETE PAVEMENT)

- BH05 APPROXIMATE BOREHOLE LOCATION BY JACQUES WHITFORD, 2005
- MW05 APPROXIMATE MONITORING WELL LOCATION BY JACQUES WHITFORD, 2005

DELSCAN CORPORATION
SOMERSET STREET
FROM BANK STREET TO O'CONNOR STREET
BOREHOLE AND MONITORING WELL LOCATION PLAN

OTTAWA,

ONTARIO

Scale:	1:1000
Date:	05/05/02

Proj. No.:	ON063588-1
Dwg. No.:	1
Dwn. by:	GBB
Appd.:	

Dwg. No.:

Scale:

Date:

Dwn. by:

Appd.:

Proj. No.:

Dwg. No.:

Instructions for Completing Form

- For use in the Province of Ontario only. This document is a permanent legal document. Please retain for future reference.
- All Sections **must** be completed in full to avoid delays in processing. Further instructions and explanations are available on the back of this form.
- Questions regarding completing this application can be directed to the Water Well Help Desk (Toll Free) at 1-888-396-9355.
- **All metre measurements shall be reported to 1/10th of a metre.**
- Please print clearly in blue or black ink only.

Ministry Use Only		
MUN	CON	LOT

Well Owner's Information and Location of Well Information

First Name Canadian Federation	Last Name of Students	Mailing Address (Street Number/Name, RR, Lot, Concession) 170 Metcalfe St	
County/District/Municipality CARLETON	Township/City/Town/Village Ottawa	Province Ontario	Postal Code K2P 1P3
Address of Well Location (County/District/Municipality) 338 Somerset St. W., CARLETON		Township	Lot
RR#/Street Number/Name		City/Town/Village Ottawa	Site/Compartment/Block/Tract etc.
GPS Reading	NAD 83	Zone 18	Easting 45602
	Northing 5029369	Unit Make/Model Garmin Etrex	Mode of Operation: <input type="checkbox"/> Undifferentiated <input checked="" type="checkbox"/> Averaged <input type="checkbox"/> Differentiated, specify _____

Log of Overburden and Bedrock Materials (see instructions)

General Colour	Most common material	Other Materials	General Description	Depth From	Metres To
Brn	Topsoil		Sandy Gravel, soft	0	.91
Brn	silt	Sand/clay	fine Sand, dry, soft	.91	1.5
Brn Gray	silt	Clay	Soft, moist	1.5	3.66
Gray	clay	silt	Soft, moist	3.66	6.1
Gray	clay		wet, sticky, soft	6.1	8.23

Hole Diameter			Construction Record				Test of Well Yield					
Depth From	Metres To	Diameter Centimetres	Inside diam centimetres	Material	Wall thickness centimetres	Depth From	Metres To	Pumping test method	Draw Down Time min	Water Level Metres	Recovery Time min	Water Level Metres
0	8.23	8.89	3.81	<input checked="" type="checkbox"/> Plastic	0.25	0	4.88	Pump intake set at - (metres)	1		1	
Water Record			Casing				Test of Well Yield					
Water found at Metres	Kind of Water		Screen				Test of Well Yield					
			Outside diam				Test of Well Yield					
			Slot No.				Test of Well Yield					
			10				Test of Well Yield					
After test of well yield, water was			No Casing or Screen				Test of Well Yield					
<input type="checkbox"/> Clear and sediment free			<input type="checkbox"/> Open hole				Test of Well Yield					
<input type="checkbox"/> Other, specify _____							Test of Well Yield					
Chlorinated <input type="checkbox"/> Yes <input type="checkbox"/> No							Test of Well Yield					

Plugging and Sealing Record			Location of Well	
Depth set at - Metres From	To	Material and type (bentonite slurry, neat cement slurry) etc.	In diagram below show distances of well from road, lot line, and building. Indicate north by arrow.	
0	.31	Flushmount / concrete		
.31		Benseal Sand		
Method of Construction			Audit No. Z 74024	
<input type="checkbox"/> Cable Tool	<input type="checkbox"/> Rotary (air)	<input type="checkbox"/> Diamond	Date Well Completed 2007	
<input type="checkbox"/> Rotary (conventional)	<input type="checkbox"/> Air percussion	<input type="checkbox"/> Jetting	MM 06 DD 23	
<input type="checkbox"/> Rotary (reverse)	<input type="checkbox"/> Boring	<input type="checkbox"/> Driving	Was the well owner's information package delivered? <input type="checkbox"/> Yes <input checked="" type="checkbox"/> No	
Water Use			Date Delivered	
<input type="checkbox"/> Domestic	<input type="checkbox"/> Industrial	<input type="checkbox"/> Public Supply	YYYY MM DD	
<input type="checkbox"/> Stock	<input type="checkbox"/> Commercial	<input type="checkbox"/> Not used		
<input type="checkbox"/> Irrigation	<input type="checkbox"/> Municipal	<input type="checkbox"/> Cooling & air conditioning		
Final Status of Well			Ministry Use Only	
<input type="checkbox"/> Water Supply	<input type="checkbox"/> Recharge well	<input type="checkbox"/> Unfinished	Data Source	
<input checked="" type="checkbox"/> Observation well	<input type="checkbox"/> Abandoned, insufficient supply	<input type="checkbox"/> Dewatering	Contractor 11241	
<input checked="" type="checkbox"/> Test Hole	<input type="checkbox"/> Abandoned, poor quality	<input type="checkbox"/> Replacement well	Date Received	
Well Contractor/Technician Information			Date of Inspection	
Name of Well Contractor	Well Contractor's Licence No.		YYYY MM DD	
STRATA SOIL SAMPLING	7241		JUL 17 2007	
Business Address (street name, number, city etc.)	Well Technician's Licence No.		Remarks	
147 WEST BEAVER CREEK RICHMOND HILL	T-3069		Well Record Number	
Name of Well Technician (last name, first name)	Date Submitted			
FENGLIUS JOIA	2007			
Signature of Technician/Contractor	YYYY MM DD			
X	2007 06 23			

Well Owner's Information

7,911 Florence St
 County/District/Municipality: Carleton County Ottawa
 City/Town/Village: Ottawa
 Province: Ontario
 Postal Code: K2P0W6

UTM Coordinates: NAD 83
 Zone: 18
 Easting: 445461
 Northing: 50791169
 GPS Unit Make: Garmin
 Model: Etrex
 Mode of Operation: Undifferentiated Averaged
 Differentiated, specify

Overburden and Bedrock Materials (see instructions on the back of this form)

General Colour	Most Common Material	Other Materials	General Description	Depth (Metres) From	Depth (Metres) To
Bm	fill	Sand/Banks	soft dry	0	2.44
Cg	clay		soft, moist	2.44	4.57
Gz	clay		soft, wet	4.57	5.79

Annular Space/Abandonment Sealing Record

Depth Set at (Metres) From	Depth Set at (Metres) To	Type of Sealant Used (Material and Type)	Volume Placed (Cubic Metres)
0	2.44	Benzal	0.0112
2.44	5.79	Sand	0.0154

Results of Well Yield Testing

Check box if after test of well yield, water was:	Draw Down		Recovery	
	Time (Min)	Water Level (Metres)	Time (Min)	Water Level (Metres)
<input type="checkbox"/> Clear and sand free <input type="checkbox"/> Cannot develop to sand-free state	Static Level		Static Level	
If pumping discontinued, give reason:	1		1	
Pumping test method	2		2	
Pump intake set at (Metres)	3		3	
Pumping rate (Litres/min)	4		4	
Duration of pumping hrs + min	5		5	
Final water level end of pumping (Metres)	10		10	
Recommended pump type <input type="checkbox"/> Shallow <input type="checkbox"/> Deep	15		15	
Recommended pump depth (Metres)	20		20	
Recommended pump rate (Litres/min)	25		25	
If flowing give rate (Litres/min)	30		30	
	40		40	
	50		50	
	60		60	

Method of Construction

Cable Tool Diamond
 Rotary (Conventional) Jetting
 Rotary (Flareless) Driving
 Rotary (Air) Digging
 Air percussion Boring
 Other, specify: Geoprobe

Water Use

Public Commercial Not used
 Domestic Municipal Dewatering
 Livestock Test Hole Monitoring
 Irrigation Cooling & Air Conditioning
 Industrial
 Other, specify

Status of Well

Water Supply Dewatering Well Observation and/or Monitoring Hole
 Replacement Well Abandoned, Insufficient Supply Alteration (Construction)
 Test Hole Abandoned, Poor Water Quality Other, specify
 Recharge Well Abandoned, other, specify



Water Details

Water found at Depth (Metres)	Kind of Water
<input type="checkbox"/> Gas <input type="checkbox"/> Fresh <input type="checkbox"/> Salty <input type="checkbox"/> Sulphur <input type="checkbox"/> Minerals	
<input type="checkbox"/> Gas <input type="checkbox"/> Fresh <input type="checkbox"/> Salty <input type="checkbox"/> Sulphur <input type="checkbox"/> Minerals	
<input type="checkbox"/> Gas <input type="checkbox"/> Fresh <input type="checkbox"/> Salty <input type="checkbox"/> Sulphur <input type="checkbox"/> Minerals	

Casing Used	Screen Used	Casing and Well Details
<input type="checkbox"/> Galvanized <input type="checkbox"/> Steel <input type="checkbox"/> Fibreglass <input checked="" type="checkbox"/> Plastic <input type="checkbox"/> Concrete	<input type="checkbox"/> Galvanized <input type="checkbox"/> Steel <input type="checkbox"/> Fibreglass <input checked="" type="checkbox"/> Plastic <input type="checkbox"/> Concrete	Diameter of the Hole (Centimetres): 8.37 Depth of the Hole (Metres): 5.79 Well Thickness (Metres): 0.0037 Inside Diameter of the Casing (Metres): 0.040 Depth of the Casing (Metres): 2.74
No Casing and Screen Used		<input type="checkbox"/> Open Hole
Disinfected?		<input type="checkbox"/> Yes <input type="checkbox"/> No

Date Well Completed (yyyy/mm/dd): 2008/03/05
 Was the well owner's information package delivered? Yes No
 Date the Well Record and Package Delivered to Well Owner (yyyy/mm/dd)

Well Contractor and Well Technician Information

Business Name of Well Contractor: Strata Soil Sampling
 Well Contractor's Licence No.: 7241
 Business Address (Street No./Name, number, RPO): 2-147 West Beaver Creek
 Municipality: Richmond Hill
 Province: ON
 Postal Code: L4B1C6
 Business E-mail Address: jandean@stratasoil.com
 Bus Telephone No. (inc. area code) Name of Well Technician (Last Name, First Name): 9057649304 Mike Bernu
 Well Technician's Licence No.: T-2977
 Signature of Technician: [Signature]
 Date Submitted (yyyy/mm/dd): 2008/03/05

Ministry Use Only

Audit No.: 262488
 Date Received (yyyy/mm/dd): MAR 18 2008
 Date of Inspection (yyyy/mm/dd):
 Remarks:



A 074637

MW-9

Master Well Owner's and Land Owner's Information

First Name: Shell Canada Products Last Name: _____ E-mail Address: _____
 Mailing Address (Street Number/Name, RR): 90 Sheppard Ave. Ste 600 Municipality: Toronto Province: ON Postal Code: M9W1G4 Telephone No. (inc. area code): 416 227 7111

Location and Construction of the Master Well in the Cluster

Address of Well Location (Street Number/Name, RR): 154 O'Connor Street Township: _____ Lot: _____ Concession: _____
 County/District/Municipality: _____ City/Town/Village: Ottawa Province: Ontario Postal Code: _____

UTM Coordinates: Zone 18 Easting 4454815 Northing 501219667 GPS Unit Make: Garmin Model: etrex Mode of Operation: Undifferentiated Averaged Differentiated, specify _____

Overburden and Bedrock Materials (see instructions on the back of this form)

General Colour	Most Common Material	Other Materials	General Description	Depth (Metres) From	Depth (Metres) To
	Asphalt surface			0	0.1
	Grey Sand-Gravel fill		moist	0.1	0.4
	Brown Sand fill			0.4	0.5
	Brown/Black Sandy clay fill		moist	0.5	1.5
	Grey Silty clay some sand fractured			1.5	4.8
	Black/Brown unconsolidated shale			4.8	6.1

Well Details

Depth (Metres) From	Depth (Metres) To	Diameter (Centimetres)
0	4.8	20
4.8	6.1	10

Water Use

Public Industrial Not used Other, specify _____
 Domestic Commercial Dewatering
 Livestock Municipal Monitoring
 Irrigation Test Hole Cooling & Air Conditioning

Method of Construction

Cable Tool Air Percussion Digging
 Rotary (Conventional) Diamond Boring
 Rotary (Reverse) Jetting Other, specify _____
 Rotary (Air) Driving Geopole

Status of Well

Test Hole Abandoned, Insufficient Supply
 Replacement Well Abandoned, Poor Water Quality
 Dewatering Well Other, specify _____
 Alteration (Construction) Abandoned, other, specify _____

Construction Details

Inside Diameter (Centimetres)	Material (steel, plastic, fibreglass, concrete, galvanized)	Wall Thickness	Depth (Metres) From	Depth (Metres) To
3.2	Acetamin PVC	2nd 40	0	3.0

No Casing and Screen Used **Static Water Level Test**
 Open Hole Yes 7.6-8 Metres

Screen

Galvanized Steel Fibreglass Concrete Plastic
 Outside Diameter (Centimetres): 3.8 Slot No.: 10

Water Details

Water found at Depth: _____ Metres Gas Fresh Salty Sulphur Minerals
 Water found at Depth: _____ Metres Gas Fresh Salty Sulphur Minerals
 Water found at Depth: _____ Metres Gas Fresh Salty Sulphur Minerals

Annular Space/Abandonment Sealing Record

Depth Set at (Metres) From	Depth Set at (Metres) To	Type of Sealant Used (Material and Type)	Volume Used (Cubic Metres)
0.1	2.4	Bentonite	40 kgs

Disinfected Yes No. If no, provide reason: _____ Date Master Well Completed (yyyy/mm/dd): 2009/07/25

Cluster Information (Please also fill out the additional Cluster Well Information for Well Construction for each parcel of land and cluster.)

Total Wells in Cluster: 7 Please indicate Number of Cluster Well Information Log Sheets Submitted: 1
 Total Wells on this Property: Unknown

Location of Well Cluster

Detailed Map must be provided as an attachment no larger than legal size (8.5" x 14"). Sketches are not allowed.
 Check box to confirm detailed map is provided as per Section 11.1 (3)

Well Contractor and Well Technician Information

Business Name of Well Contractor: George Downing Estate Drilling Ltd Well Contractor's Licence No.: 118 14 14
 Business Address (Street No./Name, number, RR): 410 Rue Principale Grenville Sur La Rouge Municipality: _____
 Province: QC Postal Code: J1O1V1B1 Business E-mail Address: downing@hawk.195.net
 Bus Telephone No. (inc. area code): 811 241 2649 Name of Well Technician (Last Name, First Name): Downing Bruce
 Well Technician's Licence No.: 711713 Signature of Technician: _____ Date Submitted (yyyy/mm/dd): 2009/09/17

Ministry Use Only

Audit No.: M 04512 Well Contractor No.: _____
 Date of Inspection (yyyy/mm/dd): OCT 07 2009 Date of Inspection (yyyy/mm/dd): _____
 Remarks: _____



Property Owner's Information

First Name: Skull Canada Products Last Name: _____ Mailing Address (Street No./Name, RR): 90 Sheppard Ave. Ste 600 Municipality: Toronto

Province: ONTARIO Postal Code: M2N 6Y2 E-mail Address: _____ Telephone No. (inc. area code): 416 227 7111

Cluster Well Information

Address of Well Location (Street Number/Name, RR): 154 O'Conno Street Lot: _____ Concession: _____ Township: _____ County/District/Municipality: _____

City/Town/Village: Ottawa Province: Ontario Postal Code: _____ GPS Unit Make: GARMIN Model: ETrex Unit Mode of Operation: Undifferentiated Averaged Differentiated, specify: _____

upon request

Signature of Technician/Contractor: Bruce Dawning Date (yyyy/mm/dd): 2009/09/17

Well # on Sketch	Zone	UTM Coordinates		Full Depth of Hole (metres)	Hole Diameter (cm)	Method of Construction	Casing Material	Casing Length (metres)	Screen Interval (metres)		Annular Space Sealant Used	Static Water Level (metres)	Abandonment Sealant Used	Comments	Date of Completion (yyyy/mm/dd)
		Eastings	Northing						From	To					
MW 3	18	4455113	5029653	6.8	20/10	Geoprobe	PVC PVC	3.8	3.8	6.8	Bentonite				2009/07/25
MW 5	18	4455113	5029677	6.1				3.0	3.0	6.1					2009/07/24
MW 6	18	4454914	50296510	6.1				3.0	3.0	6.1					2009/07/24
MW 7	18	4454912	5029665	6.1				3.0	3.0	6.1					2009/07/24
MW 8	18	4454918	5029642	5.9				3.0	3.0	5.9					2009/07/25
MW 10	18	4455006	5029676	6.7				3.7	3.7	6.7					2009/07/25

Well Contractor and Well Technician Information

Business Name of Well Contractor: George Dawning Estate Dulling Ltd Business Address (Street Number/Name, RR): 410 Rue Principale Grenville Sur La Rouge Municipality: QC Province: QC

Postal Code: J0V 1B10 Business Telephone No. (inc. area code): 8119 2412 6469 Well Contractor's Licence No.: 18414 Business E-mail Address: dawning@hawk.igs.net

Name of Well Technician (First Name, Last Name): Bruce Dawning Well Technician's Licence No.: 2173 Date Submitted (yyyy/mm/dd): 2009/09/17 Signature of Technician: Bruce Dawning

Date 1st Well in Cluster Constructed (yyyy/mm/dd): 2009/07/24 Date Last Well in Cluster Constructed (yyyy/mm/dd): 2009/07/25

Ministry Use Only

Date Received (yyyy/mm/dd): OCT 01 2009 Date Inspected (yyyy/mm/dd): _____

Audit No.: C05217 Remarks: not SI 2

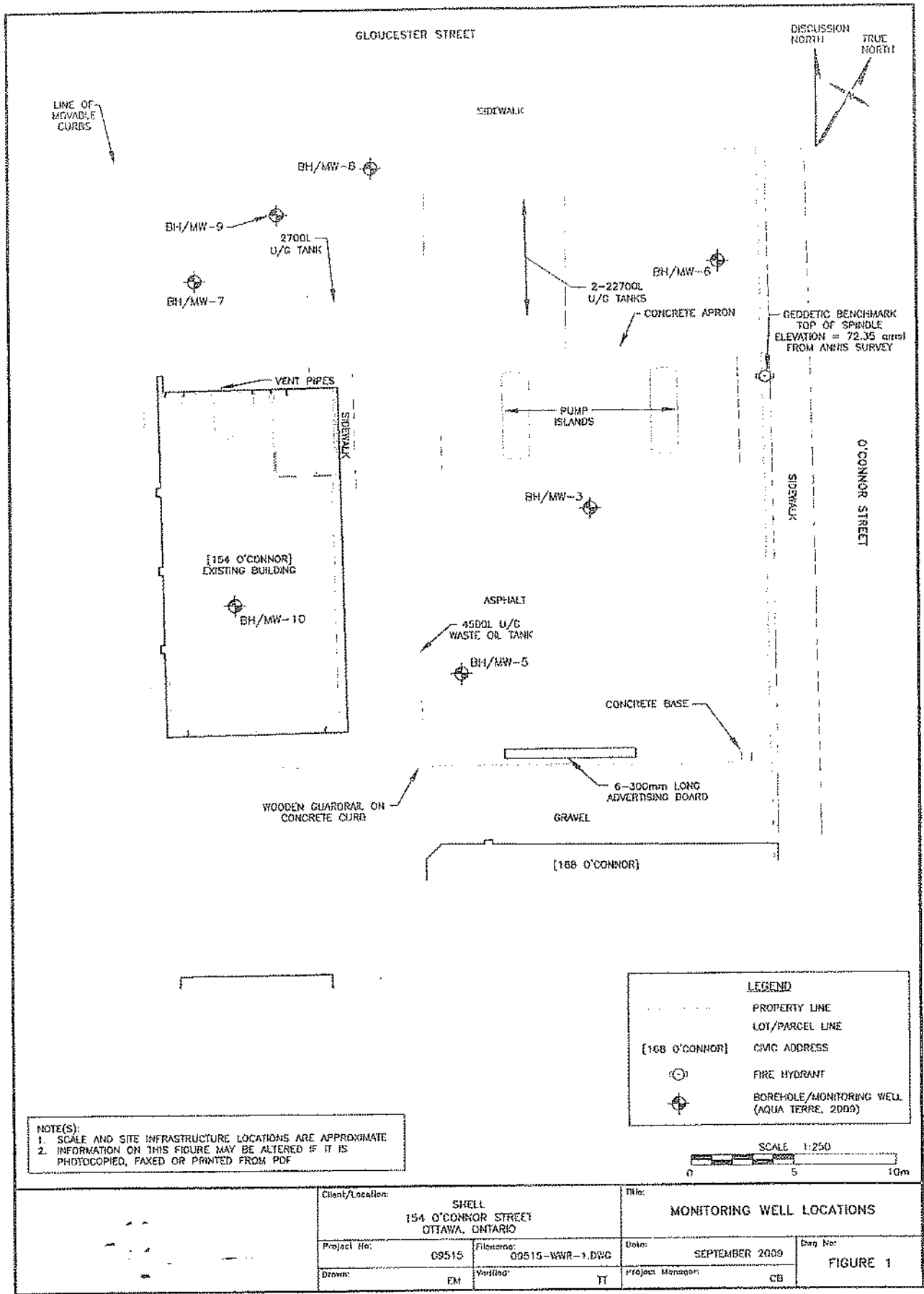

C-1844 M04512 C05217.

OCT 01 2009

A152335

 Measurements recorded in: Metric Imperial

Well Owner's Information

First Name	Last Name / Organization City of Ottawa	E-mail Address	<input type="checkbox"/> Well Constructed by Well Owner
Mailing Address (Street Number/Name) 110 Laurier Ave. West	Municipality Ottawa	Province ON	Postal Code K1P 1J1
			Telephone No. (inc. area code) 613 580 2424

Well Location

Address of Well Location (Street Number/Name)	Township	Lot	Concession
County/District/Municipality	City/Town/Village	Province Ontario	Postal Code

UTM Coordinates	Zone	Easting	Northing	Municipal Plan and Sublot Number	Other
NAD 83	18	445315	5029228		

Overburden and Bedrock Materials/Abandonment Sealing Record (see instructions on the back of this form)

General Colour	Most Common Material	Other Materials	General Description	Depth (m/ft)	
				From	To
106	Quick Grout + Cement			57	0

Annular Space		
Depth Set at (m/ft)	Type of Sealant Used (Material and Type)	Volume Placed (m³/ft³)
From	To	

Results of Well Yield Testing				
After test of well yield, water was: <input type="checkbox"/> Clear and sand free <input type="checkbox"/> Other, specify	Draw Down		Recovery	
	Time (min)	Water Level (m/ft)	Time (min)	Water Level (m/ft)
If pumping discontinued, give reason: Pump intake set at (m/ft) Pumping rate (l/min / GPM) Duration of pumping _____ hrs + _____ min Final water level end of pumping (m/ft) If flowing give rate (l/min / GPM) Recommended pump depth (m/ft) Recommended pump rate (l/min / GPM) Well production (l/min / GPM) Disinfected? <input type="checkbox"/> Yes <input type="checkbox"/> No	Static Level			
	1		1	
	2		2	
	3		3	
	4		4	
	5		5	
10		10		
15		15		
20		20		
25		25		
30		30		
40		40		
50		50		
60		60		

Method of Construction		Well Use	
<input type="checkbox"/> Cable Tool	<input type="checkbox"/> Diamond	<input type="checkbox"/> Public	<input type="checkbox"/> Commercial
<input type="checkbox"/> Rotary (Conventional)	<input type="checkbox"/> Jetting	<input type="checkbox"/> Domestic	<input type="checkbox"/> Municipal
<input type="checkbox"/> Rotary (Reverse)	<input type="checkbox"/> Driving	<input type="checkbox"/> Livestock	<input type="checkbox"/> Test Hole
<input type="checkbox"/> Boring	<input type="checkbox"/> Digging	<input type="checkbox"/> Irrigation	<input type="checkbox"/> Cooling & Air Conditioning
<input type="checkbox"/> Air percussion		<input type="checkbox"/> Industrial	<input checked="" type="checkbox"/> Monitoring
<input type="checkbox"/> Other, specify		<input type="checkbox"/> Other, specify	<input type="checkbox"/> Not used
			<input type="checkbox"/> Dewatering

Construction Record - Casing				Status of Well	
Inside Diameter (cm/in)	Open Hole OR Material (Galvanized, Fibreglass, Concrete, Plastic, Steel)	Wall Thickness (cm/in)	Depth (m/ft)		<input type="checkbox"/> Water Supply <input type="checkbox"/> Replacement Well <input type="checkbox"/> Test Hole <input type="checkbox"/> Recharge Well <input type="checkbox"/> Dewatering Well <input type="checkbox"/> Observation and/or Monitoring Hole <input type="checkbox"/> Alteration (Construction) <input type="checkbox"/> Abandoned, Insufficient Supply <input type="checkbox"/> Abandoned, Poor Water Quality <input checked="" type="checkbox"/> Abandoned, other, specify Removed <input type="checkbox"/> Other, specify
			From	To	

Construction Record - Screen				
Outside Diameter (cm/in)	Material (Plastic, Galvanized, Steel)	Slot No.	Depth (m/ft)	
			From	To

Water Details		Hole Diameter	
Water found at Depth (m/ft)	Kind of Water: <input type="checkbox"/> Fresh <input type="checkbox"/> Untested <input type="checkbox"/> Gas <input type="checkbox"/> Other, specify	Depth (m/ft)	Diameter (cm/in)
		From	To

Well Contractor and Well Technician Information			
Business Name of Well Contractor Marathon Drilling Co Ltd.	Well Contractor's Licence No. 6894		
Business Address (Street Number/Name) 6847 Hirom Dr.	Municipality OTT		
Province ON	Postal Code K4P 1A2	Business E-mail Address	

Bus. Telephone No. (inc. area code) 613 822 0971	Name of Well Technician (Last Name, First Name) Wright Terry
Well Technician's Licence No. 0715	Signature of Technician and/or Contractor <i>Terry Wright</i>
	Date Submitted 20130913

Map of Well Location	
Please provide a map below following instructions on the back.	
Comments:	

Well owner's information package delivered	Date Package Delivered	Ministry Use Only Audit No. Z 096858 NOV 14 2013
<input type="checkbox"/> Yes <input type="checkbox"/> No	Date Work Completed	



A152341

Measurements recorded in: Metric Imperial

Well Owner's Information

First Name, Last Name / Organization, E-mail Address, Mailing Address (Street Number/Name), Municipality, Province, Postal Code, Telephone No. (inc. area code)

Well Location

Address of Well Location (Street Number/Name), Township, Lot, Concession, County/District/Municipality, City/Town/Village, Province, Postal Code, UTM Coordinates, Zone, Easting, Northing, Municipal Plan and Sublot Number, Other

Overburden and Bedrock Materials/Abandonment Sealing Record (see instructions on the back of this form)

Table with columns: General Colour, Most Common Material, Other Materials, General Description, Depth (m/ft) From, To

Annular Space table with columns: Depth Set at (m/ft) From, To; Type of Sealant Used (Material and Type); Volume Placed (m³/ft³)

Results of Well Yield Testing table with columns: After test of well yield, water was; Draw Down (Time, Water Level); Recovery (Time, Water Level); Pumping rate; Duration of pumping; Final water level end of pumping; If flowing give rate; Recommended pump depth; Recommended pump rate; Well production; Disinfected?

Method of Construction and Well Use checkboxes: Cable Tool, Rotary, Boring, Air percussion, Diamond, Jetting, Digging, Public, Commercial, Municipal, Test Hole, Cooling & Air Conditioning, Not used, Dewatering, Monitoring

Construction Record - Casing table with columns: Inside Diameter, Open Hole OR Material, Wall Thickness, Depth (m/ft) From, To; Status of Well checkboxes: Water Supply, Replacement Well, Test Hole, Recharge Well, Dewatering Well, Observation and/or Monitoring Hole, Alteration, Abandoned, Insufficient Supply, Abandoned, Poor Water Quality, Abandoned, other, specify

Construction Record - Screen table with columns: Outside Diameter, Material, Slot No., Depth (m/ft) From, To; Status of Well checkboxes: Abandoned, other, specify

Water Details and Hole Diameter tables with columns for depth, kind of water, gas, and diameter

Well Contractor and Well Technician Information: Business Name of Well Contractor, Well Contractor's Licence No., Business Address, Municipality, Province, Postal Code, Business E-mail Address, Bus. Telephone No., Name of Well Technician, Well Technician's Licence No., Signature of Technician and/or Contractor, Date Submitted

Map of Well Location: Please provide a map below following instructions on the back. Includes handwritten notes: 309/311, Empty lot, Somerset St, 17', 22', O'connor

Well owner's information package delivered: Yes/No, Date Package Delivered, Date Work Completed

Ministry Use Only: Audit No. Z 096856, NOV 14 2013

Tag#: **A152603** *A152603*

Measurements recorded in: Metric Imperial

Page of

Well Owner's Information

First Name: Last Name / Organization: District Realty Corporation E-mail Address: Well Constructed by Well Owner

Mailing Address (Street Number/Name): 50 Bayswater Avenue Municipality: Ottawa Province: ON Postal Code: K1H 2E9 Telephone No. (inc. area code):

Well Location

Address of Well Location (Street Number/Name): 384 McLauren Rd. Township: Lot: Concession:

County/District/Municipality: Ottawa City/Town/Village: Ottawa Province: Ontario Postal Code:

UTM Coordinates: Zone 18 Easting 445546 Northing 5029231 Municipal Plan and Sublot Number: Other:

Overburden and Bedrock Materials/Abandonment Sealing Record (see instructions on the back of this form)

General Colour	Most Common Material	Other Materials	General Description	Depth (m/ft)
				From To
<i>BRN</i>	<i>concrete</i>	<i>gravel</i>	<i>hard</i>	0 3.1
<i>BRN</i>	<i>sand</i>	<i>gravel</i>	<i>loose</i>	3.1 2.13
<i>GRY</i>	<i>clay</i>	<i>silty</i>	<i>soft</i>	2.13 6.1

Annular Space

Depth Set at (m/ft)	Type of Sealant Used (Material and Type)	Volume Placed (m ³ /ft ³)
From To		
0 3.1	<i>concrete / flush mount</i>	
3.1 2.74	<i>benfonite</i>	
2.74 6.1	<i>clay sand</i>	

Results of Well Yield Testing

After test of well yield, water was: <input type="checkbox"/> Clear and sand free <input type="checkbox"/> Other, specify <u> </u>	Draw Down		Recovery	
	Time (min)	Water Level (m/ft)	Time (min)	Water Level (m/ft)
If pumping discontinued, give reason: <u> </u>	Static Level			
	1		1	
	2		2	
	3		3	
	4		4	
	5		5	
Pump intake set at (m/ft)				
Pumping rate (l/min / GPM)				
Duration of pumping hrs + min				
Final water level end of pumping (m/ft)	10		10	
If flowing give rate (l/min / GPM)				
Recommended pump depth (m/ft)	20		20	
Recommended pump rate (l/min / GPM)	30		30	
Well production (l/min / GPM)	40		40	
Disinfected? <input type="checkbox"/> Yes <input type="checkbox"/> No	50		50	
	60		60	

Method of Construction

Cable Tool Diamond Public Commercial Not used

Rotary (Conventional) Jetting Domestic Municipal Dewatering

Rotary (Reverse) Driving Livestock Test Hole Monitoring

Boring Digging Irrigation Cooling & Air Conditioning

Air percussion Industrial

Other, specify *Direct Push*

Construction Record - Casing

Inside Diameter (cm/in)	Open Hole OR Material (Galvanized, Fibreglass, Concrete, Plastic, Steel)	Wall Thickness (cm/in)	Depth (m/ft)		Status of Well
			From	To	
3.45	PVC	3.56	0	3.1	<input type="checkbox"/> Water Supply <input type="checkbox"/> Replacement Well <input checked="" type="checkbox"/> Test Hole <input type="checkbox"/> Recharge Well <input type="checkbox"/> Dewatering Well <input checked="" type="checkbox"/> Observation and/or Monitoring Hole <input type="checkbox"/> Alteration (Construction) <input type="checkbox"/> Abandoned, Insufficient Supply <input type="checkbox"/> Abandoned, Poor Water Quality <input type="checkbox"/> Abandoned, other, specify <u> </u> <input type="checkbox"/> Other, specify <u> </u>

Construction Record - Screen

Outside Diameter (cm/in)	Material (Plastic, Galvanized, Steel)	Slot No.	Depth (m/ft)		Status of Well
			From	To	
4.21	PVC	10	3.1	6.1	

Water Details

Water found at Depth (m/ft) Kind of Water: Fresh Untested Gas Other, specify

Water found at Depth (m/ft) Kind of Water: Fresh Untested Gas Other, specify

Water found at Depth (m/ft) Kind of Water: Fresh Untested Gas Other, specify

Well Contractor and Well Technician Information

Business Name of Well Contractor: Strata Drilling Group Well Contractor's Licence No.: 72291

Business Address (Street Number/Name): 147 West Beaver Creek Road Municipality: Richmond Hill

Province: ON Postal Code: L4B 1G6 Business E-mail Address: records@strataoil.com

Bus. Telephone No. (inc. area code): 905-764-9304 Name of Well Technician (Last Name, First Name): M. C. JAMES

Well Technician's Licence No.: 3656 Signature of Technician and/or Contractor: [Signature] Date Submitted: 20131015

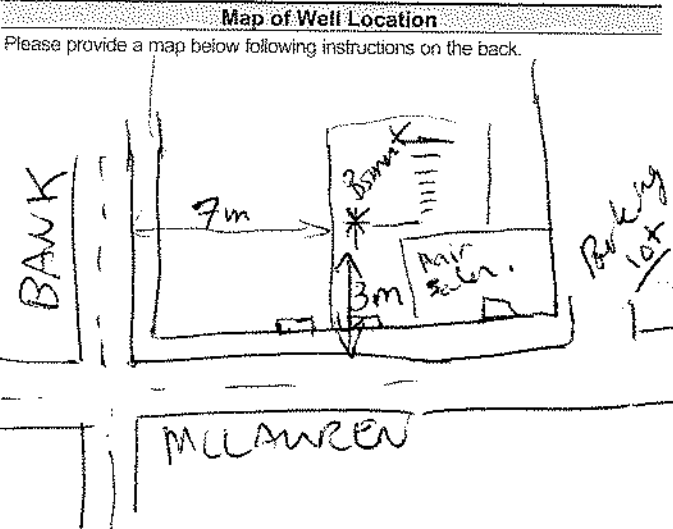

Comments:

Well owner's information package delivered: Yes No

Date Package Delivered: 20131015

Date Work Completed: 20131015

Ministry Use Only

Audit No.: Z177968

NOV 28 2013

Measurements recorded in: Metric Imperial

Well Owner's Information

First Name: _____ Last Name / Organization: **District Realty Corporation** E-mail Address: _____ Well Constructed by Well Owner

Mailing Address (Street Number/Name): **50 Baywater Avenue** Municipality: **Ottawa** Province: **ON** Postal Code: **K1Y2E9** Telephone No. (inc. area code): _____

Well Location

Address of Well Location (Street Number/Name): **384 McLaren Rd.** Township: _____ Lot: _____ Concession: _____

County/District/Municipality: _____ City/Town/Village: **Ottawa** Province: **Ontario** Postal Code: _____

UTM Coordinates: Zone: **18** Easting: **795561** Northing: **5029227** Municipal Plan and Sublot Number: _____ Other: _____

Overburden and Bedrock Materials/Abandonment Sealing Record (see instructions on the back of this form)

General Colour	Most Common Material	Other Materials	General Description	Depth (m/ft)	
				From	To
GRY	concrete	gravel	hard	0	3.1
BRN	sand	gravel	soft, loose	3.1	1.82
GRY	clay	silt	soft	1.82	4.57

Annular Space

Depth Set at (m/ft)	Type of Sealant Used (Material and Type)	Volume Placed (m ³ /ft ³)
0 - 3.1	concrete/grout	
3.1 - 2.77	benzoinite	
2.77 - 4.57	grit/sand	

Results of Well Yield Testing

After test of well yield, water was:	Draw Down		Recovery	
	Time (min)	Water Level (m/ft)	Time (min)	Water Level (m/ft)
<input type="checkbox"/> Clear and sand free <input type="checkbox"/> Other, specify _____	Static Level			
If pumping discontinued, give reason:	1		1	
Pump intake set at (m/ft)	2		2	
Pumping rate (l/min / GPM)	3		3	
Duration of pumping _____ hrs + _____ min	4		4	
Final water level end of pumping (m/ft)	5		5	
If flowing give rate (l/min / GPM)	10		10	
Recommended pump depth (m/ft)	15		15	
Recommended pump rate (l/min / GPM)	20		20	
Well production (l/min / GPM)	25		25	
Disinfected? <input type="checkbox"/> Yes <input type="checkbox"/> No	30		30	
	40		40	
	50		50	
	60		60	

Method of Construction

Cable Tool Diamond Public Commercial Not used
 Rotary (Conventional) Jetting Domestic Municipal Dewatering
 Rotary (Reverse) Driving Livestock Test Hole Monitoring
 Boring Digging Irrigation Cooling & Air Conditioning
 Air percussion Industrial
 Other, specify **Direct Push** Other, specify _____

Construction Record - Casing

Inside Diameter (cm/in)	Open Hole OR Material (Galvanized, Fibreglass, Concrete, Plastic, Steel)	Wall Thickness (cm/in)	Depth (m/ft)		Status of Well
			From	To	
3.45	PVC	3.56	0	3.1	<input type="checkbox"/> Water Supply <input type="checkbox"/> Replacement Well <input type="checkbox"/> Test Hole <input type="checkbox"/> Recharge Well <input type="checkbox"/> Dewatering Well <input checked="" type="checkbox"/> Observation and/or Monitoring Hole <input type="checkbox"/> Alteration (Construction) <input type="checkbox"/> Abandoned, insufficient Supply <input type="checkbox"/> Abandoned, Poor Water Quality <input type="checkbox"/> Abandoned, other, specify _____ <input type="checkbox"/> Other, specify _____

Construction Record - Screen

Outside Diameter (cm/in)	Material (Plastic, Galvanized, Steel)	Slot No.	Depth (m/ft)	
			From	To
4.2	PVC	10	3.1	4.57

Water Details

Water found at Depth (m/ft)	Kind of Water: <input type="checkbox"/> Fresh <input type="checkbox"/> Untested	Hole Diameter	
		Depth (m/ft)	Diameter (cm/in)
	<input type="checkbox"/> Gas <input type="checkbox"/> Other, specify _____	From: 0 To: 5.71	4.57
	<input type="checkbox"/> Gas <input type="checkbox"/> Other, specify _____		
	<input type="checkbox"/> Gas <input type="checkbox"/> Other, specify _____		

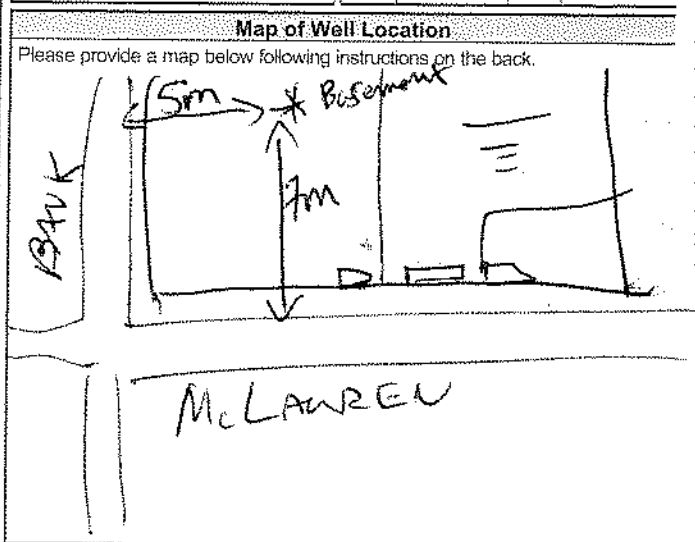

Well Contractor and Well Technician Information

Business Name of Well Contractor: **Strata Drilling Group** Well Contractor's Licence No.: **7241**

Business Address (Street Number/Name): **147 West Beaver Creek** Municipality: **Richmond Hill**

Province: **ON** Postal Code: **L4B1G6** Business E-mail Address: **wrecords@stratasoil.com**

Bus. Telephone No. (inc. area code): **905-764-4304** Name of Well Technician (Last Name, First Name): **JAMES**

Well Technician's Licence No.: **3658** Signature of Technician and/or Contractor: _____ Date Submitted: **20131015**

Well owner's information package delivered: Yes No

Date Package Delivered: _____ Date Work Completed: **20131015**

Ministry Use Only

Audit No.: **2177967**

NOV 28 2013



Measurements recorded in: Metric Imperial

Well Owner's Information

First Name, Last Name / Organization, E-mail Address, Mailing Address (Street Number/Name), Municipality, Province, Postal Code, Telephone No. (inc. area code)

Well Location

Address of Well Location (Street Number/Name), Township, Lot, Concession, County/District/Municipality, City/Town/Village, Province, Postal Code, UTM Coordinates, Zone, Easting, Northing, Municipal Plan and Sublot Number, Other

Overburden and Bedrock Materials/Abandonment Sealing Record (see instructions on the back of this form)

Table with columns: General Colour, Most Common Material, Other Materials, General Description, Depth (m/ft) From, To

Annular Space table with columns: Depth Set at (m/ft) From, To, Type of Sealant Used (Material and Type), Volume Placed (m³/ft³)

Results of Well Yield Testing table with columns: After test of well yield, water was, Draw Down (Time (min), Water Level (m/ft)), Recovery (Time (min), Water Level (m/ft)), Pumping rate (l/min / GPM), Duration of pumping, Final water level end of pumping (m/ft), Recommended pump depth (m/ft), Recommended pump rate (l/min / GPM), Well production (l/min / GPM), Disinfected?

Method of Construction, Well Use

Construction Record - Casing table with columns: Inside Diameter (cm/in), Open Hole OR Material, Wall Thickness (cm/in), Depth (m/ft) From, To, Status of Well

Construction Record - Screen table with columns: Outside Diameter (cm/in), Material, Slot No., Depth (m/ft) From, To

Water Details, Hole Diameter

Well Contractor and Well Technician Information

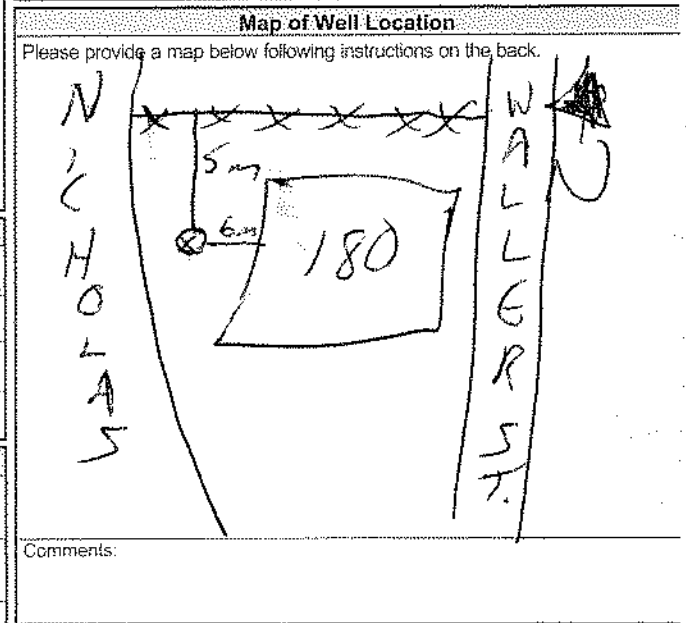

Bus. Telephone No. (inc. area code), Name of Well Technician (Last Name, First Name), Well Technician's Licence No., Signature of Technician and/or Contractor, Date Submitted

Well owner's information package delivered, Date Package Delivered, Date Work Completed, Ministry Use Only Audit No., NOV 28 2013

Measurements recorded in: Metric Imperial

A B 6 6 9 9 B H 1 2 - 0 1

Well Owner's Information

 First Name: AUBUT HOLDINGS Last Name: [REDACTED] E-mail Address: [REDACTED] Well Constructed by Well Owner
 Mailing Address (Street Number/Name): [REDACTED] Municipality: [REDACTED] Province: [REDACTED] Postal Code: [REDACTED] Telephone No. (inc. area code): [REDACTED]

Well Location

 Address of Well Location (Street Number/Name): 356 MACLAREN STREET Township: [REDACTED] Lot: [REDACTED] Concession: [REDACTED]
 County/District/Municipality: [REDACTED] City/Town/Village: OTTAWA Province: Ontario Postal Code: [REDACTED]
 UTM Coordinates: Zone: 18 Easting: 445678 Northing: 5029243 Municipal Plan and Sublot Number: [REDACTED] Other: [REDACTED]

Overburden and Bedrock Materials/Abandonment Sealing Record (see instructions on the back of this form)

General Colour	Most Common Material	Other Materials	General Description	Depth (m/ft)	
				From	To
GREY	CONCRETE		ASPHALTIC CONCRETE	0	0.95
GREY	CRUSHED SAND/GRAVEL		FILL MATERIAL	0.95	0.53
BROWN	SAND		FILL MATERIAL	0.53	1.52
GREY BROWN	SILTY CLAY		WEATHERED CRUST	1.52	3.51
				3.51	5.18

Annular Space		
Depth Set at (m/ft)	Type of Sealant Used (Material and Type)	Volume Placed (m ³ /ft ³)
0.75	1.5 BENTONITE	

Results of Well Yield Testing				
After test of well yield, water was: <input type="checkbox"/> Clear and sand free <input type="checkbox"/> Other, specify _____	Draw Down		Recovery	
	Time (min)	Water Level (m/ft)	Time (min)	Water Level (m/ft)
If pumping discontinued, give reason: Pump intake set at (m/ft) Pumping rate (l/min / GPM) Duration of pumping _____ hrs + _____ min Final water level end of pumping (m/ft) If flowing give rate (l/min / GPM) Recommended pump depth (m/ft) Recommended pump rate (l/min / GPM) Well production (l/min / GPM) Disinfected? <input type="checkbox"/> Yes <input type="checkbox"/> No	Static Level			
	1		1	
	2		2	
	3		3	
	4		4	
	5		5	
	10		10	
	15		15	
	20		20	
	25		25	
	30		30	
	40		40	
	50		50	
	60		60	

Method of Construction		Well Use	
<input type="checkbox"/> Cable Tool	<input type="checkbox"/> Diamond	<input type="checkbox"/> Public	<input type="checkbox"/> Commercial
<input type="checkbox"/> Rotary (Conventional)	<input type="checkbox"/> Jetting	<input type="checkbox"/> Domestic	<input type="checkbox"/> Municipal
<input type="checkbox"/> Rotary (Reverse)	<input type="checkbox"/> Driving	<input type="checkbox"/> Livestock	<input type="checkbox"/> Test Hole
<input type="checkbox"/> Boring	<input type="checkbox"/> Digging	<input type="checkbox"/> Irrigation	<input type="checkbox"/> Cooling & Air Conditioning
<input type="checkbox"/> Air percussion		<input type="checkbox"/> Industrial	
<input checked="" type="checkbox"/> Other, specify <u>SSA</u>		<input type="checkbox"/> Other, specify _____	
<input type="checkbox"/> Not used	<input type="checkbox"/> Dewatering	<input type="checkbox"/> Monitoring	

Construction Record - Casing				Status of Well	
Inside Diameter (cm/in)	Open Hole OR Material (Galvanized, Fibreglass, Concrete, Plastic, Steel)	Wall Thickness (cm/in)	Depth (m/ft)		<input type="checkbox"/> Water Supply <input type="checkbox"/> Replacement Well <input type="checkbox"/> Test Hole <input type="checkbox"/> Recharge Well <input type="checkbox"/> Dewatering Well <input checked="" type="checkbox"/> Observation and/or Monitoring Hole <input type="checkbox"/> Alteration (Construction) <input type="checkbox"/> Abandoned, Insufficient Supply <input type="checkbox"/> Abandoned, Poor Water Quality <input type="checkbox"/> Abandoned, other, specify _____ <input type="checkbox"/> Other, specify _____
			From	To	
3.18	PVC	SHED 40	0	3.05	

Construction Record - Screen					
Outside Diameter (cm/in)	Material (Plastic, Galvanized, Steel)	Slot No.	Depth (m/ft)		<input type="checkbox"/> Other, specify _____
			From	To	
3.8	PVC	10	3.05	4.57	

Water Details		Hole Diameter	
Water found at Depth (m/ft) <input type="checkbox"/> Gas <input type="checkbox"/> Other, specify _____	Kind of Water: <input type="checkbox"/> Fresh <input type="checkbox"/> Untested	Depth (m/ft) From	Diameter (cm/in) To
Water found at Depth (m/ft) <input type="checkbox"/> Gas <input type="checkbox"/> Other, specify _____	Kind of Water: <input type="checkbox"/> Fresh <input type="checkbox"/> Untested	0	5.18 16.51
Water found at Depth (m/ft) <input type="checkbox"/> Gas <input type="checkbox"/> Other, specify _____	Kind of Water: <input type="checkbox"/> Fresh <input type="checkbox"/> Untested		

Well Contractor and Well Technician Information			
Business Name of Well Contractor: <u>GEORGE DOWNING ESTATE DRILLING</u>		Well Contractor's Licence No.: <u>1844</u>	
Business Address (Street Number/Name): <u>410 RUE PRINCIPALE</u>		Municipality: <u>GRENVILLE-SUR-LA-ROUGE</u>	
Province: <u>QC</u>	Postal Code: <u>J6V1B8</u>	Business E-mail Address: <u>downing@hawk.ig.net</u>	
Bus. Telephone No. (inc. area code): <u>819/2426469</u>	Name of Well Technician (Last Name, First Name): <u>STEPHEN DOWNING</u>		
Well Technician's Licence No.: <u>3326</u>	Signature of Technician and/or Contractor:		Date Submitted: <u>2013/12/27</u>

Map of Well Location	
Please provide a map below following instructions on the back.	
SEE ATTACHED	
Well owner's information package delivered: <input type="checkbox"/> Yes <input type="checkbox"/> No	Date Package Delivered: <u>2012/12/03</u>
Ministry Use Only	
Audit No.: <u>2163980</u>	
APR 03 2014	

A136699
Z163980

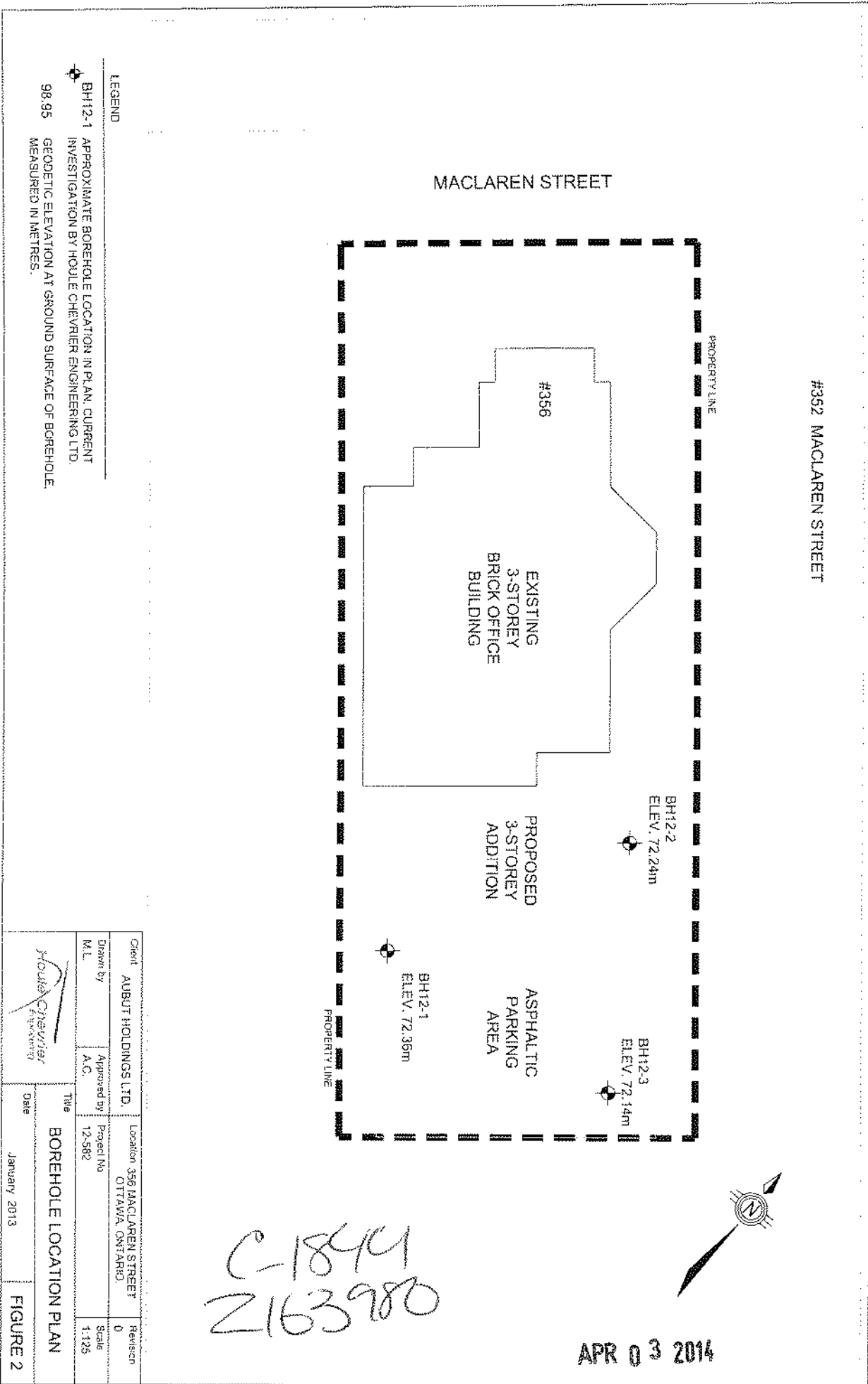

C-1844
Z163980



APR 03 2014

LEGEND

BH12-1 APPROXIMATE BOREHOLE LOCATION IN PLAN, CURRENT INVESTIGATION BY HOULE CHEVRIER ENGINEERING LTD.

98.95 GEOMETRIC ELEVATION AT GROUND SURFACE OF BOREHOLE, MEASURED IN METRES.

Client	AUBUT HOLDINGS LTD.	Location	356 MACLAREN STREET OTTAWA, ONTARIO	Revision	0
Drawn by	M.L.	Approved by	A.C.	Project No	12-582
		Date	January 2013	Scale	1:125
Title			BOREHOLE LOCATION PLAN		
Figure			FIGURE 2		



Measurements recorded in: Metric Imperial

A173760

Page 6 of 6

Well Owner's Information

First Name: Last Name / Organization: 1618721 Ontario Inc. The Hair Loft / Le Spa E-mail Address: Well Constructed by Well Owner

Mailing Address (Street Number/Name): 429 MacLaren Street Municipality: Ottawa Province: ON Postal Code: K2P 0M7 Telephone No. (inc. area code): (613) 232-0202

Well Location

Address of Well Location (Street Number/Name): 429 MacLaren Township: Lot: Concession: County/District/Municipality: Ottawa City/Town/Village: Ontario Province: Postal Code:

UTM Coordinates: Zone: Easting: Northing: NAD: 83: 194453995029205 Municipal Plan and Sublot Number: Other:

Overburden and Bedrock Materials/Abandonment Sealing Record (see instructions on the back of this form)

Table with 5 columns: General Colour, Most Common Material, Other Materials, General Description, Depth (m/ft) From To. Rows include: BROWN Fill, BROWN Silty Sand, BROWN Silty Clay, GRAY Clay.

Annular Space table with 4 columns: Depth Set at (m/ft) From To, Type of Sealant Used (Material and Type), Volume Placed (m³/ft³). Rows include: 0-0.31 Concrete/Fluorocement, 0.31-2.74 Bentonite, 2.74-6.1 Sand.

Method of Construction and Well Use table. Method of Construction includes Rotary (Conventional), Rotary (Reverse), Boring, Air percussion, etc. Well Use includes Public, Domestic, Livestock, Irrigation, Industrial, etc.

Construction Record - Casing table with 5 columns: Inside Diameter (cm/in), Open Hole OR Material, Wall Thickness (cm/in), Depth (m/ft) From To, Status of Well. Row: 5.20 PVC, 0.990, 0-3.1, Test Hole.

Construction Record - Screen table with 5 columns: Outside Diameter (cm/in), Material, Slot No., Depth (m/ft) From To, Status of Well. Row: 6.03 PVC, 10, 3.1-6.1.

Water Details and Hole Diameter table. Water found at Depth (m/ft) and Kind of Water (Fresh, Untested, Gas, Other). Hole Diameter (Depth and Diameter).

Well Contractor and Well Technician Information table. Business Name of Well Contractor: Strata Drilling Group. Well Contractor's Licence No.: 7241. Business Address: 115 Shields Court, Markham.

Well Technician Information table. Name of Well Technician: Halladay Phil. Signature: Phil Halladay. Date Submitted: 2014/11/06.

Results of Well Yield-Testing table. Columns: Draw Down (Time, Water Level), Recovery (Time, Water Level). Rows 1-60.

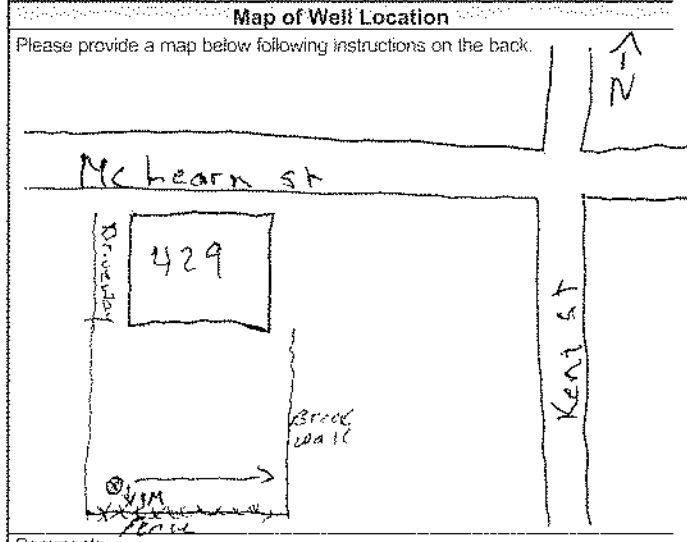

Ministry Use Only table. Audit No.: 198211. Date Work Completed: 2014/1/06. DEC 15 2014.



Measurements recorded in: Metric Imperial

3-16268 Page of

Well Owner's Information

First Name, Last Name / Organization (1618721 Ontario Inc. The Hair Loft / The Spa), E-mail Address, Mailing Address (429 MacLaren Street), Municipality (Ottawa), Province (ON), Postal Code (K2P 0H7), Telephone No.

Well Location

Address of Well Location (429 McLearn), Township, Lot, Concession, City/Town/Village (Ottawa), Province (Ontario), Postal Code, UTM Coordinates, Zone, Easting, Northing, Municipal Plan and Sublot Number.

Overburden and Bedrock Materials/Abandonment Sealing Record (see instructions on the back of this form)

Table with columns: General Colour, Most Common Material, Other Materials, General Description, Depth (m/ft) From, To. Rows include Fill, Silty Sand, Silty Clay, Clay, Gravel/Sand, Trace Clay, Soft, etc.

Annular Space table with columns: Depth Set at (m/ft) From, To; Type of Sealant Used (Material and Type); Volume Placed (m³/ft³). Rows include Concrete/Flashmount, Bentonite, Sand.

Method of Construction and Well Use checkboxes. Method of Construction includes Rotary (Conventional), Rotary (Reverse), Boring, Air percussion, etc. Well Use includes Public, Domestic, Livestock, Irrigation, Industrial, Commercial, Municipal, Test Hole, etc.

Construction Record - Casing table with columns: Inside Diameter (cm/in), Open Hole OR Material, Wall Thickness (cm/in), Depth (m/ft) From, To. Row: 5.20 PVC 390 0 3.1.

Construction Record - Screen table with columns: Outside Diameter (cm/in), Material, Slot No., Depth (m/ft) From, To. Row: 6.03 PVC 10 3.1 6.1.

Water Details and Hole Diameter tables. Water Details: Water found at Depth, Kind of Water. Hole Diameter: Depth (m/ft) From, To, Diameter (cm/in). Row: 0 6.1 15.32.

Well Contractor and Well Technician Information. Business Name of Well Contractor: Strata Drilling Group. Well Contractor's Licence No.: 7241. Business Address: 165 Shields Court, Markham. Name of Well Technician: Halladay Phil. Signature of Technician and/or Contractor: Phil Halladay. Date Submitted: 20141106.

Results of Well Yield Testing table with columns: Draw Down (Time (min), Water Level (m/ft)), Recovery (Time (min), Water Level (m/ft)). Rows show pumping data from 0 to 60 minutes.

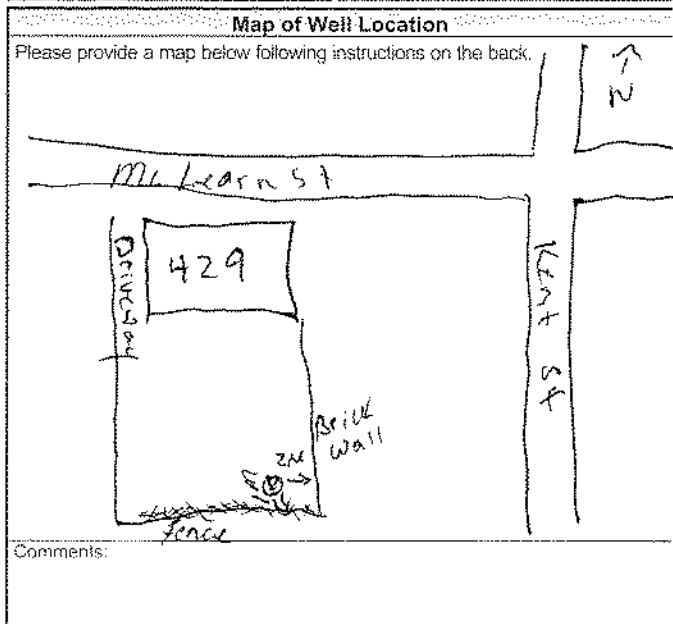

Well owner's information package delivered (Yes/No), Date Package Delivered, Date Work Completed, Ministry Use Only (Audit No. 2198210, DEC 15 2014).



Measurements recorded in: Metric Imperial

A 173762
Tag#: A173762

546269 Page of

Well Owner's Information

First Name: Last Name / Organization: Ontario Inc. The Hair Loft / Le Spa
Mailing Address (Street Number/Name): 429 MacLaren Street
Municipality: Ottawa Province: ON Postal Code: K2P 0H7 (613) 232-0200

Well Location

Address of Well Location (Street Number/Name): 129 MacLaren
Township: City/Town/Village: Province: Ontario
UTM Coordinates: Zone: Easting: Northing: Municipal Plan and Sublot Number:

Overburden and Bedrock Materials/Abandonment Sealing Record (see instructions on the back of this form)

Table with columns: General Colour, Most Common Material, Other Materials, General Description, Depth (m/ft) From, To. Rows include BRN, GRV, etc.

Annular Space table with columns: Depth Set at (m/ft) From, To; Type of Sealant Used (Material and Type); Volume Placed (m³/ft³). Rows include concrete/flushmount, bentonite chips, filter sand.

Results of Well Yield Testing table with columns: Draw Down (Time (min), Water Level (m/ft)), Recovery (Time (min), Water Level (m/ft)). Includes pumping rate, duration, and final water level.

Method of Construction and Well Use section. Includes checkboxes for Cable Tool, Rotary, Boring, etc., and Well Use options like Domestic, Commercial, etc.

Construction Record - Casing table with columns: Inside Diameter (cm/in), Open Hole OR Material, Wall Thickness (cm/in), Depth (m/ft) From, To. Includes Status of Well checkboxes.

Construction Record - Screen table with columns: Outside Diameter (cm/in), Material, Slot No., Depth (m/ft) From, To.

Water Details and Hole Diameter table. Includes Water found at Depth, Kind of Water, and Hole Diameter (Depth, Diameter).

Well Contractor and Well Technician Information section. Includes Business Name (Strata Drilling Group), Business Address (165 Shields Ct), and Well Technician (Phil Hallday).

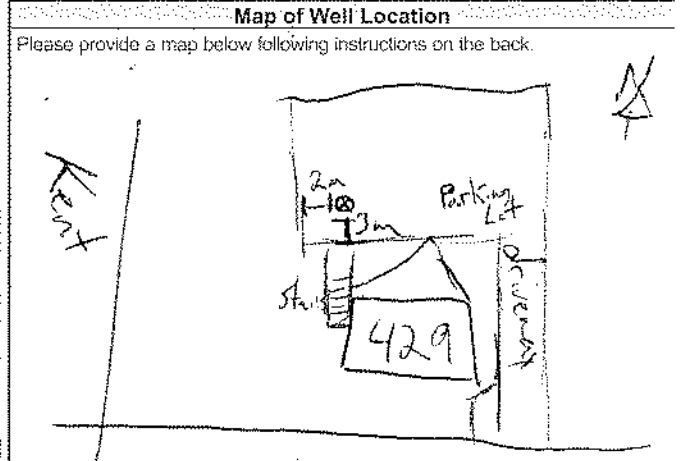

Ministry Use Only section. Includes Well owner's information package delivered, Date Package Delivered, Date Work Completed (2014, 106), and Audit No. 2188288 (DEC 15 2014).



Well Tag #: A165621 (flow)
A165621

Measurements recorded in: Metric Imperial

LOBLAW REAL ESTATE

Address of Well Location (Street Number/Name) 296 Bank St Township _____ Lot _____ Concession _____
 County/District/Municipality _____ City/Town/Village _____ Province Ontario Postal Code _____
 UTM Coordinates Zone Easting Northing Municipal Plan and Sublot Number Other
 NAD 83 18 756963 4541509

Overburden and Bedrock Materials/Abandonment Sealing Record (see instructions on the back of this form)

General Colour	Most Common Material	Other Materials	General Description	Depth (m/ft)	
				From	To
GRY	Concrete			0	1
GRY	Clay	silt		1	10
GRY	T. II			10	20

Annular Space

Depth Set at (m/ft)	Type of Sealant Used (Material and Type)	Volume Placed (m ³ /ft ³)
0 - 1	concrete flush mount	
1 - 9	benseal	
9 - 20	filter sand	

Results of Well Yield Testing

After test of well yield, water was: <input type="checkbox"/> Clear and sand free <input type="checkbox"/> Other, specify	Draw Down		Recovery	
	Time (min)	Water Level (m/ft)	Time (min)	Water Level (m/ft)
If pumping discontinued, give reason:	Static Level			
	1		1	
Pump intake set at (m/ft)	2		2	
Pumping rate (l/min / GPM)	3		3	
Duration of pumping hrs + min	4		4	
Final water level end of pumping (m/ft)	5		5	
If flowing give rate (l/min / GPM)	10		10	
	15		15	
Recommended pump depth (m/ft)	20		20	
	25		25	
Recommended pump rate (l/min / GPM)	30		30	
	40		40	
Well production (l/min / GPM)	50		50	
	60		60	
Disinfected? <input type="checkbox"/> Yes <input type="checkbox"/> No	60		60	

Method of Construction

Cable Tool Diamond Public Commercial Not used
 Rotary (Conventional) Jetting Domestic Municipal Dewatering
 Rotary (Reverse) Driving Livestock Test Hole Monitoring
 Boring Digging Irrigation Cooling & Air Conditioning
 Air percussion Industrial
 Other, specify direct push Other, specify _____

Construction Record - Casing

Inside Diameter (cm/in)	Open Hole OR Material (Galvanized, Fibreglass, Concrete, Plastic, Steel)	Wall Thickness (cm/in)	Depth (m/ft)		Status of Well
			From	To	
1.38	PVC	.14	0	10	<input type="checkbox"/> Water Supply <input type="checkbox"/> Replacement Well <input checked="" type="checkbox"/> Test Hole <input type="checkbox"/> Recharge Well <input type="checkbox"/> Dewatering Well <input checked="" type="checkbox"/> Observation and/or Monitoring Hole <input type="checkbox"/> Alteration (Construction) <input type="checkbox"/> Abandoned, Insufficient Supply <input type="checkbox"/> Abandoned, Poor Water Quality <input type="checkbox"/> Abandoned, other, specify <input type="checkbox"/> Other, specify _____

Construction Record - Screen

Outside Diameter (cm/in)	Material (Plastic, Galvanized, Steel)	Slot No.	Depth (m/ft)	
			From	To
1.66	PVC	10	10	20

Water Details

Water found at Depth (m/ft)	Kind of Water: <input type="checkbox"/> Fresh <input type="checkbox"/> Untested	Hole Diameter
	<input type="checkbox"/> Gas <input type="checkbox"/> Other, specify _____	Depth (m/ft) From To Diameter (cm/in)
	<input type="checkbox"/> Gas <input type="checkbox"/> Other, specify _____	0 20 2.375
	<input type="checkbox"/> Gas <input type="checkbox"/> Other, specify _____	

Well Contractor and Well Technician Information

Business Name of Well Contractor: Strata Drilling Group Well Contractor's Licence No.: 7241
 Business Address (Street Number/Name): 4 records@strata.com Municipality: Markham
 Province: ON Postal Code: C3R8V2 Business E-mail Address: 165 Shields Court Markham

Bus. Telephone No. (inc. area code): 905 474 0791 Name of Well Technician (Last Name, First Name): Beatty Brian
 Well Technician's Licence No.: 3616 Signature of Technician and/or Contractor: [Signature] Date Submitted: 20150717

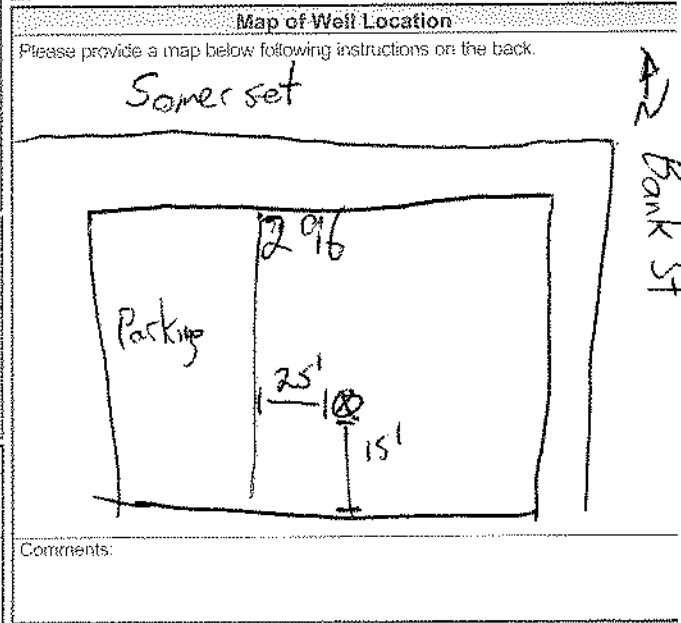

Ministry Use Only

Audit No: Z 208884
 Date Package Delivered: _____ Date Work Completed: 20150717
 Well owner's information package delivered: Yes No

Measurements recorded in: Metric Imperial

A163032

5-17328

Page of

LOBLAW REAL ESTATE

Address of Well Location (Street Number/Name): 296 Bank St
 Township: _____ Lot: _____ Concession: _____
 County/District/Municipality: _____ City/Town/Village: Ottawa
 Province: Ontario Postal Code: _____
 UTM Coordinates Zone Easting Northing: NAD 83 18 756983 4541509
 Municipal Plan and Sublot Number: _____ Other: _____

Overburden and Bedrock Materials/Abandonment Sealing Record (see instructions on the back of this form)

General Colour	Most Common Material	Other Materials	General Description	Depth (m/ft)
				From To
GRY	Concrete		hard	0 1
GRY	Clay	5.14	soft, wet	1 10

Annular Space

Depth Set at (m/ft)	Type of Sealant Used (Material and Type)	Volume Placed (m ³ /ft ³)
From To		
0 1	concrete / flushment	
1 2.5	benesal	
2.5 10	filter sand	

Results of Well Yield Testing

After test of well yield, water was: <input type="checkbox"/> Clear and sand free <input type="checkbox"/> Other, specify	Draw Down		Recovery	
	Time (min)	Water Level (m/ft)	Time (min)	Water Level (m/ft)
If pumping discontinued, give reason:	Static Level			
	1		1	
	2		2	
	3		3	
	4		4	
	5		5	
Pump intake set at (m/ft)	2		2	
Pumping rate (l/min / GPM)	3		3	
Duration of pumping hrs + min	4		4	
Final water level end of pumping (m/ft)	5		5	
If flowing give rate (l/min / GPM)	10		10	
Recommended pump depth (m/ft)	15		15	
Recommended pump rate (l/min / GPM)	20		20	
Well production (l/min / GPM)	25		25	
Disinfected?	30		30	
	40		40	
	50		50	
	60		60	

Method of Construction

Cable Tool Diamond Public Commercial Not used
 Rotary (Conventional) Jetting Domestic Municipal Dewatering
 Rotary (Reverse) Driving Livestock Test Hole Monitoring
 Boring Digging Irrigation Cooling & Air Conditioning
 Air percussion Industrial
 Other, specify *direct push* Other, specify

Construction Record - Casing

Inside Diameter (cm/in)	Open Hole OR Material (Galvanized, Fibreglass, Concrete, Plastic, Steel)	Wall Thickness (cm/in)	Depth (m/ft)
			From To
1.38	PVC	.14	0 3

Status of Well

Water Supply Replacement Well Test Hole
 Recharge Well Dewatering Well
 Observation and/or Monitoring Hole
 Alteration (Construction)
 Abandoned, Insufficient Supply
 Abandoned, Poor Water Quality
 Abandoned, other, specify
 Other, specify

Construction Record - Screen

Outside Diameter (cm/in)	Material (Plastic, Galvanized, Steel)	Slot No.	Depth (m/ft)
			From To
1.66	PVC	10	3 10

Water Details

Water found at Depth (m/ft) Kind of Water: Fresh Untested
 Gas Other, specify

Water found at Depth (m/ft) Kind of Water: Fresh Untested
 Gas Other, specify

Water found at Depth (m/ft) Kind of Water: Fresh Untested
 Gas Other, specify

Hole Diameter

Depth (m/ft)	Diameter (cm/in)
From To	
0 10	2.375

Well Contractor and Well Technician Information

Business Name of Well Contractor: *Strata Drilling Group* Well Contractor's Licence No.: *7241*
 Business Address (Street Number/Name): *165 Shields Court* Municipality: *Markham*
 Province: *ON* Postal Code: *C3R 8V2* Business E-mail Address: *wrecords@strataoil.com*
 Bus. Telephone No. (inc. area code): *905 940 7919* Name of Well Technician (Last Name, First Name): *Beatty Brian*
 Well Technician's Licence No.: *3616* Signature of Technician and/or Contractor: *[Signature]* Date Submitted: *2015 07 17*

Map of Well Location

Please provide a map below following instructions on the back.

Comments: *EXP General Contractors*

Well owner's information package delivered: Yes No

Date Package Delivered: _____ Date Work Completed: *2015 07 17*

Ministry Use Only

Audit No: *2208885*

AUG 24 2015



Measurements recorded in: Metric Imperial

A182829

S-20644

Page ___ of ___

FLEMING PROPERTY

Address of Well Location (Street Number/Name): 366-382 Banks St
 Township: _____ Lot: _____ Concession: _____
 County/District/Municipality: _____ City/Town/Village: Ottawa
 Province: Ontario Postal Code: _____
 UTM Coordinates: Zone Easting Northing
 NAD 83 18 44 51 57 16 5 01 2 1 9 12
 Municipal Plan and Sublot Number: _____ Other: _____

Overburden and Bedrock Materials/Abandonment Sealing Record (see instructions on the back of this form)

General Colour	Most Common Material	Other Materials	General Description	Depth (m/ft) From	Depth (m/ft) To
brn	Gravel	Sand	soft	0	2.74
brn	Silt	clay	soft	2.74	3.96
brn	Silt	clay	soft, wet	3.96	5.79

Annular Space

Depth Set at (m/ft) From	Depth Set at (m/ft) To	Type of Sealant Used (Material and Type)	Volume Placed (m³/ft³)
0	31	Concrete / Flushmount	
31	2.44	Benseal	
2.44	5.79	Sand	

Results of Well Yield Testing

After test of well yield, water was: <input type="checkbox"/> Clear and sand free <input type="checkbox"/> Other, specify _____	Draw Down		Recovery	
	Time (min)	Water Level (m/ft)	Time (min)	Water Level (m/ft)
If pumping discontinued, give reason: _____	1		1	
	2		2	
	3		3	
	4		4	
	5		5	
	10		10	
Pump intake set at (m/ft)	2		2	
Pumping rate (l/min / GPM)	3		3	
Duration of pumping hrs + min	5		5	
Final water level end of pumping (m/ft)	10		10	
If flowing give rate (l/min / GPM)	15		15	
Recommended pump depth (m/ft)	20		20	
Recommended pump rate (l/min / GPM)	25		25	
Well production (l/min / GPM)	30		30	
Disinfected? <input type="checkbox"/> Yes <input type="checkbox"/> No	40		40	
	50		50	
	60		60	

Method of Construction

Cable Tool Diamond
 Rotary (Conventional) Jetting
 Rotary (Reverse) Driving
 Boring Digging
 Air percussion Other, specify D.P.

Well Use

Public Commercial Not used
 Domestic Municipal Dewatering
 Livestock Test Hole Monitoring
 Irrigation Cooling & Air Conditioning
 Industrial Other, specify _____

Construction Record - Casing

Inside Diameter (cm/in)	Open Hole OR Material (Galvanized, Fibreglass, Concrete, Plastic, Steel)	Wall Thickness (cm/in)	Depth (m/ft)		Status of Well
			From	To	
4.08	PVC	3.68	0	2.74	<input type="checkbox"/> Water Supply <input type="checkbox"/> Replacement Well <input checked="" type="checkbox"/> Test Hole <input type="checkbox"/> Recharge Well <input type="checkbox"/> Dewatering Well <input type="checkbox"/> Observation and/or Monitoring Hole <input type="checkbox"/> Alteration (Construction) <input type="checkbox"/> Abandoned, Insufficient Supply <input type="checkbox"/> Abandoned, Poor Water Quality <input type="checkbox"/> Abandoned, other, specify _____ <input type="checkbox"/> Other, specify _____

Construction Record - Screen

Outside Diameter (cm/in)	Material (Plastic, Galvanized, Steel)	Slot No.	Depth (m/ft)	
			From	To
4.82	PVC	10	2.74	5.79

Water Details

Water found at Depth (m/ft)	Kind of Water: <input type="checkbox"/> Fresh <input type="checkbox"/> Untested <input type="checkbox"/> Gas <input type="checkbox"/> Other, specify _____	Depth (m/ft) From	Depth (m/ft) To	Diameter (cm/in)
		0	5.79	3.25

Well Contractor and Well Technician Information

Business Name of Well Contractor: Straata Drilling Group
 Well Contractor's Licence No.: 7121411
 Business Address (Street Number/Name): 165 shields cr
 Municipality: Markham
 Province: ON Postal Code: L3R1B9 Business E-mail Address: wrecords@strata.com

Map of Well Location

Please provide a map below following instructions on the back.

See Map # 4

Comments:

Well Telephone No. (inc. area code): 416 594 1078
 Name of Well Technician (Last Name, First Name): Beatty Brian
 Well Technician's Licence No.: 316116
 Signature of Technician and/or Contractor: [Signature]
 Date Submitted: 2017/08/11

Well owner's information package delivered: Yes No
 Date Package Delivered: 2017/08/10
 Date Work Completed: 2017/08/10

Ministry Use Only
 Audit No: 206496
 SEP 29 2017
 Received

S-20644

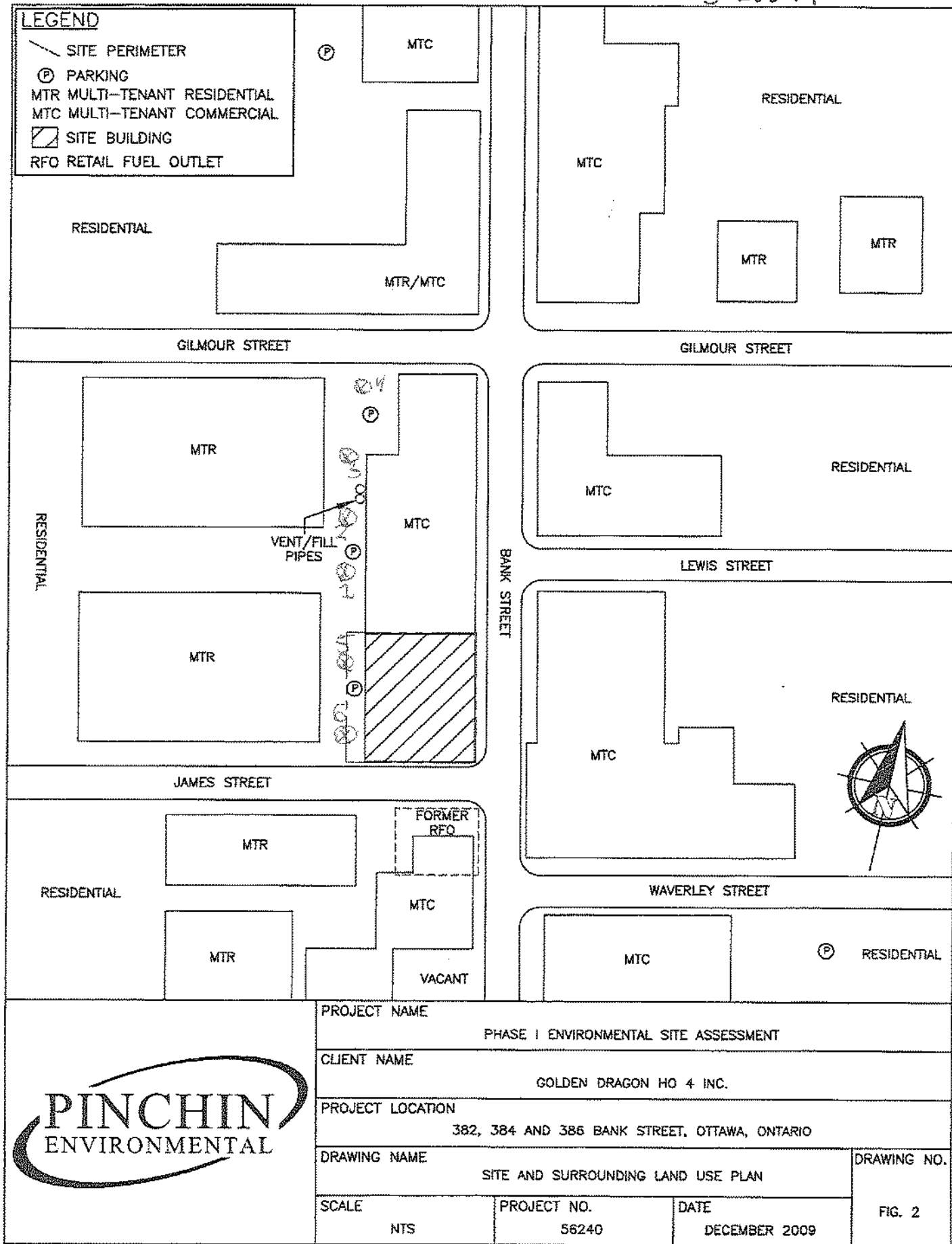

C-7241 Z-206496

SEP 29 2017



Well Tag#: A189880

Measurements recorded in: [X] Metric [] Imperial

Page 5-20644 of

Address of Well Location (Street Number/Name) 366-382 Bank St, Township, Lot, Concession, City/Town/Village OTTAWA, Province Ontario, Postal Code, UTM Coordinates, Zone, Easting, Northing, Municipal Plan and Sublot Number

Overburden and Bedrock Materials/Abandonment Sealing Record table with columns: General Colour, Most Common Material, Other Materials, General Description, Depth (m/ft) From, To

Annular Space table with columns: Depth Set at (m/ft) From, To, Type of Sealant Used (Material and Type), Volume Placed (m³/ft³)

Results of Well Yield Testing table with columns: Draw Down (Time, Water Level), Recovery (Time, Water Level), Pump intake set at (m/ft), Pumping rate (l/min / GPM), Duration of pumping, Final water level end of pumping (m/ft), Recommended pump depth (m/ft), Recommended pump rate (l/min / GPM), Well production (l/min / GPM), Disinfected?

Method of Construction and Well Use checkboxes: Cable Tool, Rotary, Boring, etc.

Construction Record - Casing table with columns: Inside Diameter (cm/in), Open Hole OR Material, Wall Thickness (cm/in), Depth (m/ft) From, To, Status of Well

Construction Record - Screen table with columns: Outside Diameter (cm/in), Material, Slot No., Depth (m/ft) From, To, Status of Well

Map of Well Location section with instructions and a handwritten note 'See Map #3'

Water Details and Hole Diameter tables with columns: Water found at Depth (m/ft), Kind of Water, Depth (m/ft) From, To, Diameter (cm/in)

Well Contractor and Well Technician Information section with fields for Business Name, Address, Licence No., and Technician Name/Signature

Ministry Use Only section with fields for Audit No. 206497, Date Work Completed, and Date Package Delivered

S-20644

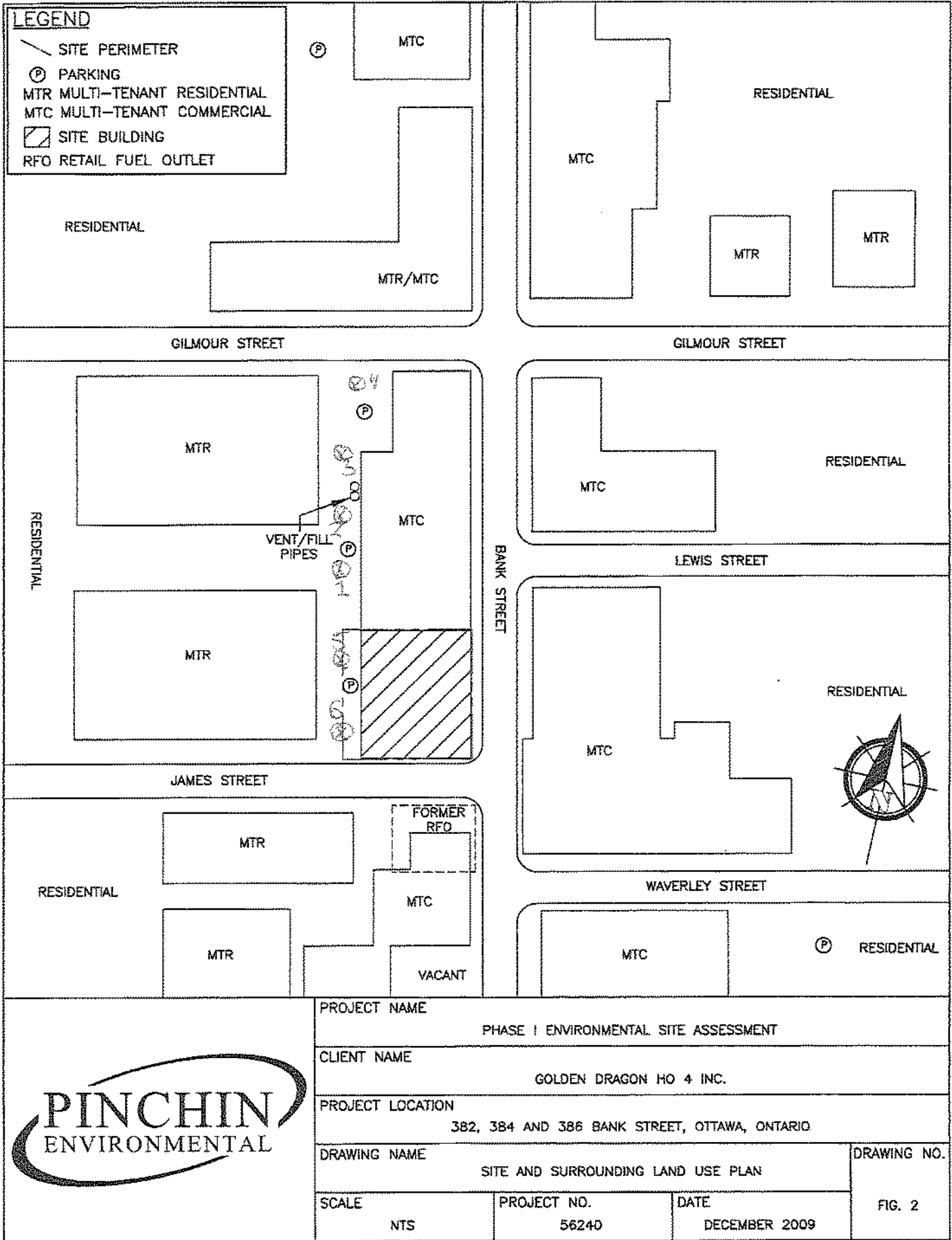

e-7241 Z-206497

SEP 29 2017



Measurements recorded in: Metric Imperial

Well Tag#: **A189879**
A189879

S-20644 Page of

Address of Well Location (Street Number/Name): 366-382 Bank St Township: Lot: Concession:

County/District/Municipality: Ottawa City/Town/Village: Ottawa Province: Ontario Postal Code:

UTM Coordinates: Zone 18R Easting 41415184 Northing 50291168 Municipal Plan and Sublot Number: Other:

Overburden and Bedrock Materials/Abandonment Sealing Record (see instructions on the back of this form)

General Colour	Most Common Material	Other Materials	General Description	Depth (m/ft)	
				From	To
Brown	Gravel	Sand	soft, dry	0	2.74
Grey	Silt	clay		2.74	3.96
Grey	Silt	clay	soft, wet	3.96	5.79

Annular Space

Depth Set at (m/ft)	Type of Sealant Used (Material and Type)	Volume Placed (m³/ft³)
0 to 31	Concrete/Flush mount	
31 to 2.74	Benseal	
2.74 to 5.79	Sand	

Results of Well Yield Testing

After test of well yield, water was:	Draw Down		Recovery	
	Time (min)	Water Level (m/ft)	Time (min)	Water Level (m/ft)
<input type="checkbox"/> Clear and sand free <input type="checkbox"/> Other, specify <u> </u>				
If pumping discontinued, give reason:	Static Level			
	1		1	
Pump intake set at (m/ft)	2		2	
	3		3	
Pumping rate (l/min / GPM)	4		4	
Duration of pumping <u> </u> hrs + <u> </u> min	5		5	
Final water level end of pumping (m/ft)	10		10	
	15		15	
If flowing give rate (l/min / GPM)	20		20	
	25		25	
Recommended pump depth (m/ft)	30		30	
Recommended pump rate (l/min / GPM)	40		40	
Well production (l/min / GPM)	50		50	
Disinfected? <input type="checkbox"/> Yes <input type="checkbox"/> No	60		60	

Method of Construction

Cable Tool Diamond Public Commercial Not used
 Rotary (Conventional) Jetting Domestic Municipal Dewatering
 Rotary (Reverse) Driving Livestock Test Hole Monitoring
 Boring Digging Irrigation Cooling & Air Conditioning
 Air percussion Industrial
 Other, specify DP Other, specify

Construction Record - Casing

Inside Diameter (cm/in)	Open Hole OR Material (Galvanized, Fibreglass, Concrete, Plastic, Steel)	Wall Thickness (cm/in)	Depth (m/ft)		Status of Well
			From	To	
4.03	PVC	3.68	0	2.74	<input type="checkbox"/> Water Supply <input type="checkbox"/> Replacement Well <input checked="" type="checkbox"/> Test Hole <input type="checkbox"/> Recharge Well <input type="checkbox"/> Dewatering Well <input type="checkbox"/> Observation and/or Monitoring Hole <input type="checkbox"/> Alteration (Construction) <input type="checkbox"/> Abandoned, insufficient Supply <input type="checkbox"/> Abandoned, Poor Water Quality <input type="checkbox"/> Abandoned, other, specify <u> </u> <input type="checkbox"/> Other, specify <u> </u>

Construction Record - Screen

Outside Diameter (cm/in)	Material (Plastic, Galvanized, Steel)	Slot No.	Depth (m/ft)		Status of Well
			From	To	
4.82	PVC	10	2.74	5.79	<input type="checkbox"/> Other, specify <u> </u>

Water Details

Water found at Depth (m/ft)	Kind of Water: <input type="checkbox"/> Fresh <input type="checkbox"/> Untested <input type="checkbox"/> Gas <input type="checkbox"/> Other, specify <u> </u>	Depth (m/ft) From	Depth (m/ft) To	Diameter (cm/in)
		0	5.79	4.25

Well Contractor and Well Technician Information

Business Name of Well Contractor: Strata Drilling Group Well Contractor's Licence No.: 7121411

Business Address (Street Number/Name): 165 shields ct Municipality: Markham

Province: ON Postal Code: L3R 9V2 Business E-mail Address: wrecords@stratasoil.com

Map of Well Location

Please provide a map below following instructions on the back.

See Map

MW 2

Comments:

Bus. Telephone No. (inc. area code): 905 940 2911 Name of Well Technician (Last Name, First Name): Beatty Brian

Well Technician's Licence No.: 36116 Signature of Technician and/or Contractor: [Signature] Date Submitted: 2017/08/16

Well owner's information package delivered: Yes No

Date Package Delivered: 2017/08/16 Date Work Completed: 2017/08/16

Ministry Use Only

Audit No: 206498

Received: SEP 29 2017

S-20644

LEGEND

- SITE PERIMETER
- Ⓟ PARKING
- MTR MULTI-TENANT RESIDENTIAL
- MTC MULTI-TENANT COMMERCIAL
- ▨ SITE BUILDING
- RFO RETAIL FUEL OUTLET

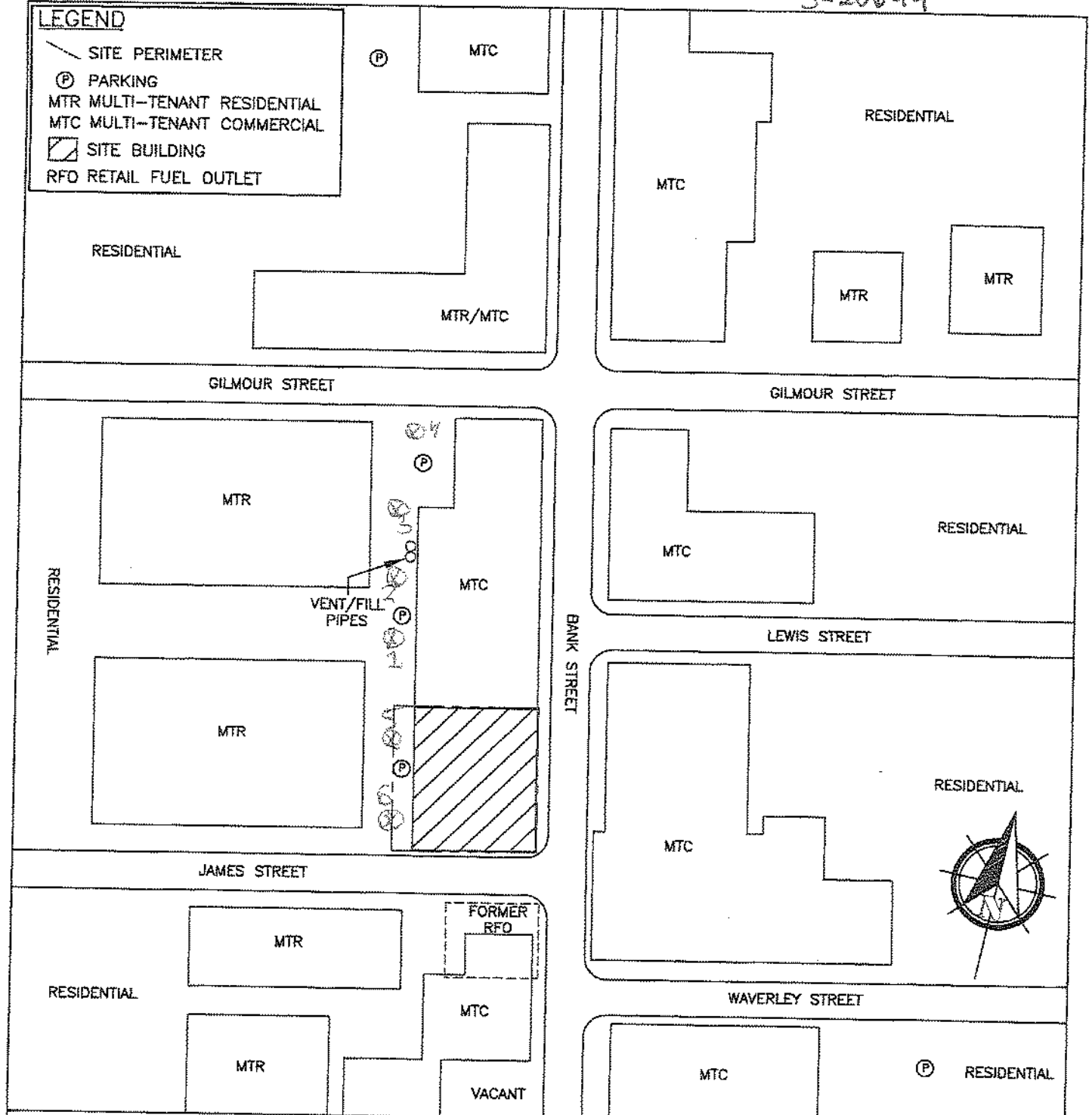

PROJECT NAME			PHASE I ENVIRONMENTAL SITE ASSESSMENT		
CLIENT NAME			GOLDEN DRAGON HO 4 INC.		
PROJECT LOCATION			382, 384 AND 386 BANK STREET, OTTAWA, ONTARIO		
DRAWING NAME			SITE AND SURROUNDING LAND USE PLAN		DRAWING NO. FIG. 2
SCALE	PROJECT NO.	DATE			
NTS	56240	DECEMBER 2009			

C-7241 Z-206498

SEP 29 2017

Measurements recorded in: Metric Imperial

S-20644 Page ____ of ____

Address of Well Location (Street Number/Name) 366-382 Banks st.		Township	Lot	Concession
County/District/Municipality		City/Town/Village Ottawa	Province Ontario	Postal Code
UTM Coordinates NAD 83	Zone 18	Easting 446583	Northing 51099168	Municipal Plan and Sublot Number

Overburden and Bedrock Materials/Abandonment Sealing Record (see instructions on the back of this form)					
General Colour	Most Common Material	Other Materials	General Description	Depth (m/ft)	
				From	To
Bm	Gravel	Sand	Soft	0	2.13
Gm	Silt	clay	Soft	2.13	3.96
Gm	Silt	clay	Soft wet	3.96	5.79

Annular Space		
Depth Set at (m/ft)	Type of Sealant Used (Material and Type)	Volume Placed (m³/ft³)
From	To	
0	3.1 Concrete / Grout	
3.1	2.44 Benseal	
2.44	5.79 Sand	

Results of Well Yield Testing				
After test of well yield, water was: <input type="checkbox"/> Clear and sand free <input type="checkbox"/> Other, specify _____	Draw Down		Recovery	
	Time (min)	Water Level (m/ft)	Time (min)	Water Level (m/ft)
If pumping discontinued, give reason:	Static Level			
	1		1	
Pump intake set at (m/ft)	2		2	
	3		3	
Pumping rate (l/min / GPM)	4		4	
	5		5	
Duration of pumping ____ hrs + ____ min	10		10	
	15		15	
Final water level end of pumping (m/ft)	20		20	
	25		25	
If flowing give rate (l/min / GPM)	30		30	
	40		40	
Recommended pump depth (m/ft)	50		50	
	60		60	
Recommended pump rate (l/min / GPM)				
Well production (l/min / GPM)				
Disinfected? <input type="checkbox"/> Yes <input type="checkbox"/> No				

Method of Construction		Well Use	
<input type="checkbox"/> Cable Tool	<input type="checkbox"/> Diamond	<input type="checkbox"/> Public	<input type="checkbox"/> Commercial
<input type="checkbox"/> Rotary (Conventional)	<input type="checkbox"/> Jetting	<input type="checkbox"/> Domestic	<input type="checkbox"/> Municipal
<input type="checkbox"/> Rotary (Reverse)	<input type="checkbox"/> Driving	<input type="checkbox"/> Livestock	<input type="checkbox"/> Test Hole
<input type="checkbox"/> Boring	<input type="checkbox"/> Digging	<input type="checkbox"/> Irrigation	<input type="checkbox"/> Cooling & Air Conditioning
<input type="checkbox"/> Air percussion		<input type="checkbox"/> Industrial	<input type="checkbox"/> Not used
<input checked="" type="checkbox"/> Other, specify D.P.		<input type="checkbox"/> Other, specify _____	<input type="checkbox"/> Dewatering
			<input type="checkbox"/> Monitoring

Construction Record - Casing				Status of Well	
Inside Diameter (cm/in)	Open Hole OR Material (Galvanized, Fibreglass, Concrete, Plastic, Steel)	Wall Thickness (cm/in)	Depth (m/ft)		<input type="checkbox"/> Water Supply <input type="checkbox"/> Replacement Well <input type="checkbox"/> Test Hole <input type="checkbox"/> Recharge Well <input type="checkbox"/> Dewatering Well <input type="checkbox"/> Observation and/or Monitoring Hole <input type="checkbox"/> Alteration (Construction) <input type="checkbox"/> Abandoned, insufficient Supply <input type="checkbox"/> Abandoned, Poor Water Quality <input type="checkbox"/> Abandoned, other, specify _____ <input type="checkbox"/> Other, specify _____
			From	To	
4.03	PVC	3.68	0	2.74	

Construction Record - Screen					
Outside Diameter (cm/in)	Material (Plastic, Galvanized, Steel)	Slot No.	Depth (m/ft)		<input type="checkbox"/> Other, specify _____
			From	To	
4.82	PK	10	2.74	5.79	

Water Details		Hole Diameter	
Water found at Depth (m/ft) <input type="checkbox"/> Gas <input type="checkbox"/> Other, specify _____	Kind of Water: <input type="checkbox"/> Fresh <input type="checkbox"/> Untested	Depth (m/ft) From	Diameter (cm/in)
Water found at Depth (m/ft) <input type="checkbox"/> Gas <input type="checkbox"/> Other, specify _____	Kind of Water: <input type="checkbox"/> Fresh <input type="checkbox"/> Untested	0	5.08 3.25
Water found at Depth (m/ft) <input type="checkbox"/> Gas <input type="checkbox"/> Other, specify _____	Kind of Water: <input type="checkbox"/> Fresh <input type="checkbox"/> Untested		

Well Contractor and Well Technician Information			
Business Name of Well Contractor Strata Drilling Group	Well Contractor's Licence No. 7121411		
Business Address (Street Number/Name) 165 shields st	Municipality Markham		
Province ON	Postal Code L3R 9V2	Business E-mail Address wrecords@stratasol.com	

Business Telephone No. (inc. area code) 905-709-1119	Name of Well Technician (Last Name, First Name) Beathy Brian		
Well Technician's Licence No. 316116	Signature of Technician and/or Contractor	Date Submitted 2017/09/16	

Map of Well Location	
Please provide a map below following instructions on the back.	
See map	
MW 1	
Comments:	

Well owner's information package delivered <input type="checkbox"/> Yes <input type="checkbox"/> No	Date Package Delivered 2017/09/16	Ministry Use Only Audit No. Z-206499 SEP 29 2017 Received
Date Work Completed 2017/09/16		

S-20644

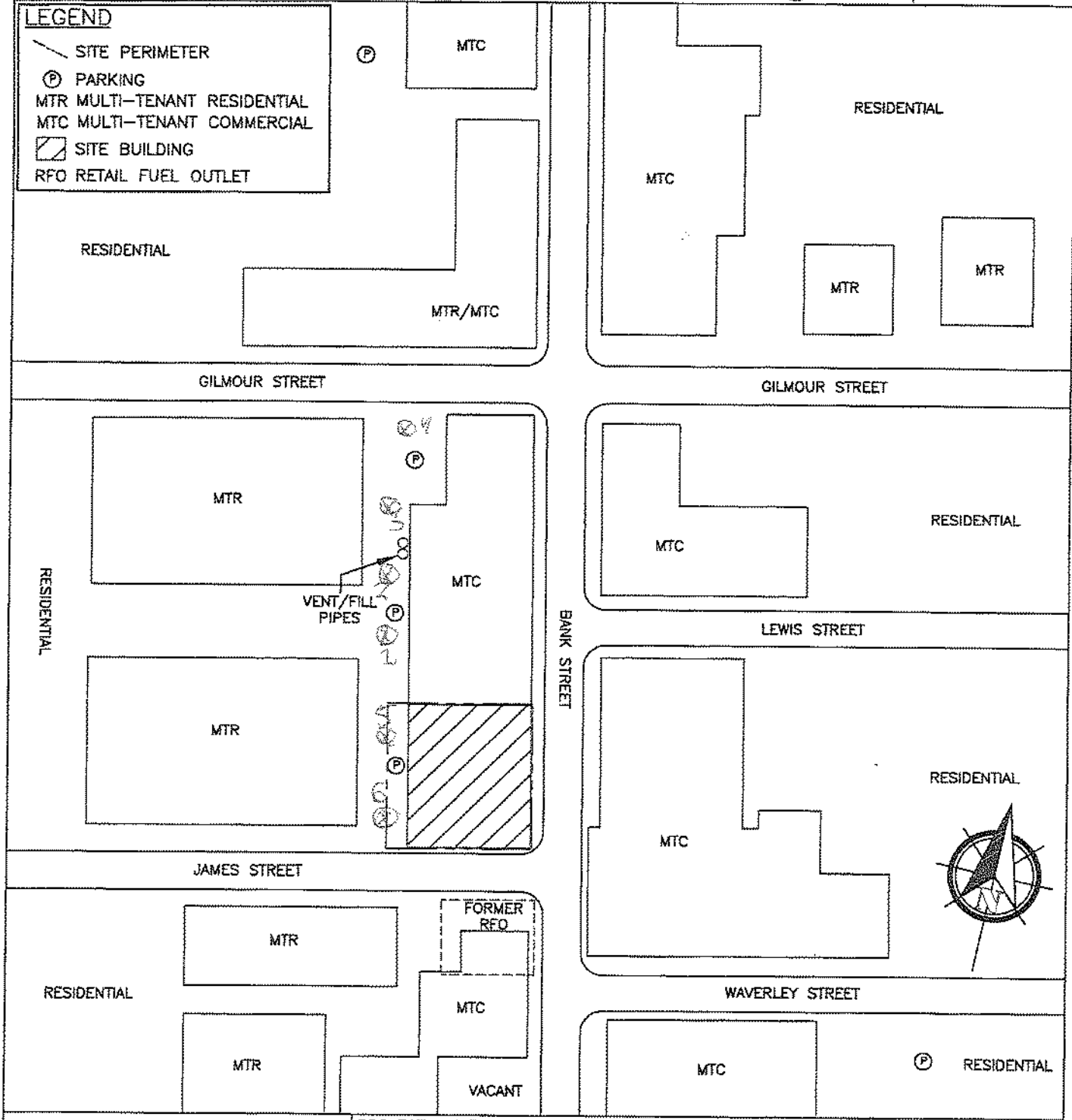

	PROJECT NAME		PHASE I ENVIRONMENTAL SITE ASSESSMENT
	CLIENT NAME		GOLDEN DRAGON HO 4 INC.
	PROJECT LOCATION		382, 384 AND 386 BANK STREET, OTTAWA, ONTARIO
	DRAWING NAME		SITE AND SURROUNDING LAND USE PLAN
	SCALE	PROJECT NO.	DATE
	NTS	56240	DECEMBER 2009
			DRAWING NO. FIG. 2

C-7241 2-206499

SEP 29 2017



Well Tag No. of Deepest Well: (Print Well Tag No.) A 203689 Well # on Drawing of Deepest Well: BH2

All measurements recorded in: [X] Metric [] Imperial

Follow instructions on the front and back of this form. Print or Type

Well Cluster Location Information: Address of Well Location (Street Number(s)/Name(s), RR, if available) 176 NEPEAN STREET, 293-309 LISGAR STREET; City, Town, Village or Hamlet OTTAWA; Province Ontario; GPS Unit Make GARMIN; Model ETREX; Unit Mode of Operation [] Undifferentiated [] Averaged [] Differentiated, specify: _____

Mandatory Attachments/Additional Information: [X] Land Owner Consent Form must be attached. [X] Detailed Drawing of All Well Locations must be attached. I, the person constructing the well, will promptly submit to the Director, on request, any additional information in my custody or control related to any well in the well cluster that I have constructed. Signature of Technician/Contractor [Signature] Date (yyyy/mm/dd) 2017/09/18

Well Details table with columns: Well # on Drawing, UTM Coordinates (Zone, Easting, Northing), Hole Depth (m/ft), Hole Diameter (cm/in), Method of Construction, Casing Material; Diameter (cm/in), Casing (m/ft) (From, To), Screen Interval (m/ft) (From, To), Annular Space Material (m/ft) (From, To, Material), Overburden/Bedrock or Abandonment Filing Material Intervals (m/ft), Static Water Level (m/ft), Date of Completion (yyyy/mm/dd). Rows include BH1, BH1A, BH2, BH3, BH5.

Well Contractor and Well Technician Information: Business Name of Well Contractor EASTERN ONTARIO DIAMOND DRILLING; Business Address 3780 COUNTY ROAD 17, P.O. Box 33; Municipality HAWKESBURY; Province ON; Date First Well in Cluster Constructed or Abandoned (yyyy/mm/dd) 2017/08/21; Date Last Well in Cluster Completed (yyyy/mm/dd) 2017/08/24; Ministry Use Only: Date Received (yyyy/mm/dd) OCT 06 2017; Audit No. C 30157; Well Abandonment: Person Abandoning the Wells Name n/a

Note: This Well Record for Well Cluster Part 3 - Detailed Drawing of all Well Locations, must be attached to Parts 1 and 2. The drawing must include all property boundaries, an arrow indicating the North direction, all named roads and sufficient measurements to locate all wells in the cluster in relation to fixed points. The drawing must show the location of each well and each well must be numbered on the drawing to match number used for that well on the Well Record for Well Cluster Parts 1 and 2. The well with the well tag must be clearly identified on the Drawing.

UTM coordinates should appear beside each well, if space permits. Additional comments on wells can be included on the drawing

Well Tag Number: # A203689

"Well Record for Well Cluster" Form Audit Number: # C30157

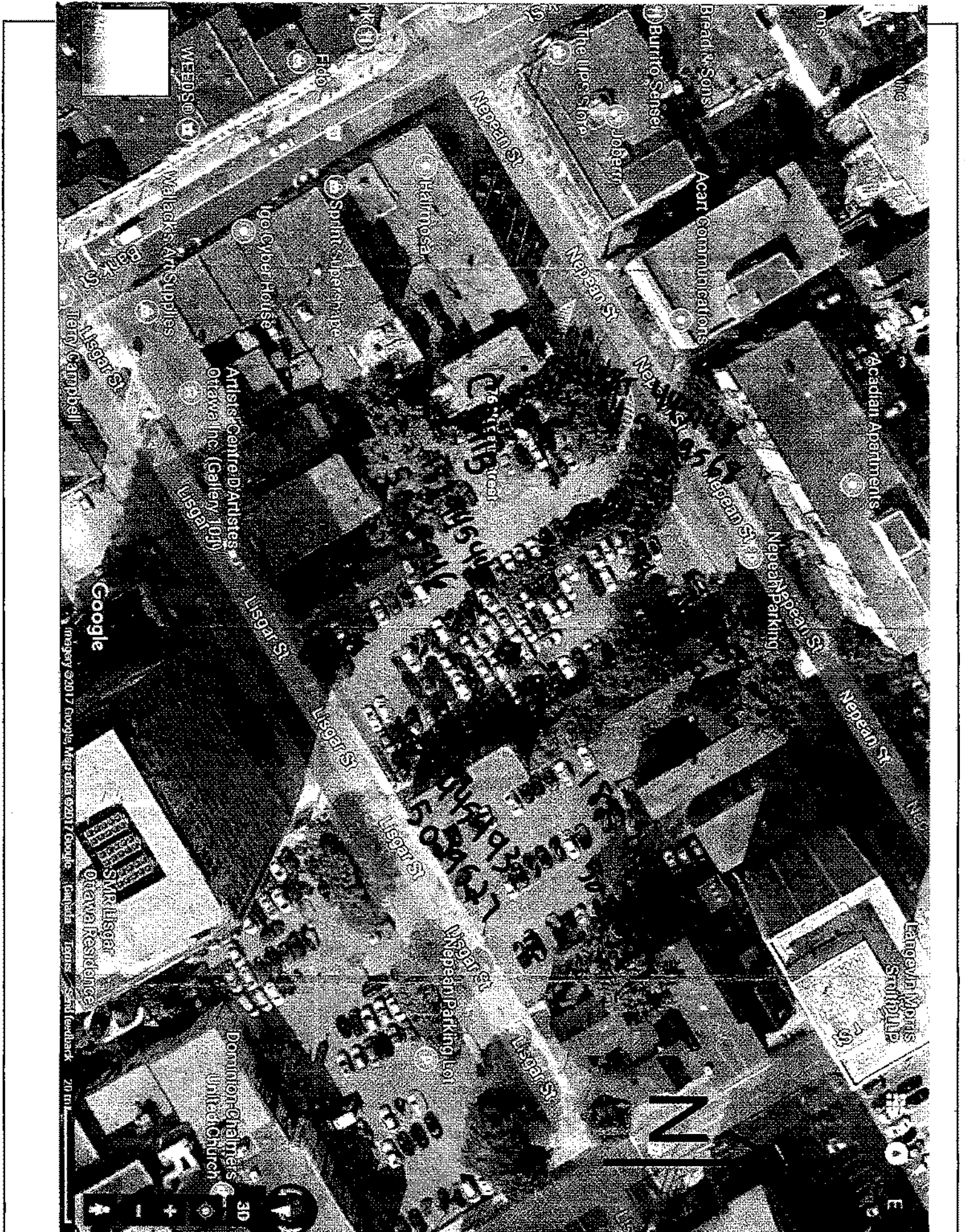



W Tag#: A182713 (Below) A182713

Measurements recorded in: Metric Imperial

CARLETON UNIVERSITY

Address of Well Location (Street Number/Name) 355 Cooper St, Township, Lot, Concession, County/District/Municipality Ottawa, Province Ontario, Postal Code, UTM Coordinates, Zone, Easting, Northing, Municipal Plan and Sublot Number

Overburden and Bedrock Materials/Abandonment Sealing Record (see instructions on the back of this form). Table with columns: General Colour, Most Common Material, Other Materials, General Description, Depth (m/ft) From, To. Rows include: Brown Gravel, Brown Fill, Brown Clay, Grey Clay.

Annular Space. Table with columns: Depth Set at (m/ft) From, To; Type of Sealant Used (Material and Type); Volume Placed (m³/ft³). Rows include: 0-31 Concrete/Flushmount, 31-3.96 Bentonite, 3.96-7.62 Sand.

Method of Construction and Well Use. Includes checkboxes for Cable Tool, Rotary (Conventional/Reverse), Boring, Air percussion, Diamond, Jetting, Driving, Digging, Public, Domestic, Livestock, Irrigation, Industrial, Commercial, Municipal, Test Hole, Monitoring, Cooling & Air Conditioning, and Not used, Dewatering. Other: direct push.

Construction Record - Casing. Table with columns: Inside Diameter (cm/in), Open Hole OR Material (Galvanized, Fibreglass, Concrete, Plastic, Steel), Wall Thickness (cm/in), Depth (m/ft) From, To, Status of Well. Row: 4.03 PVC, 3.68, 0, 4.57. Status: Test Hole, Observation and/or Monitoring Hole.

Construction Record - Screen. Table with columns: Outside Diameter (cm/in), Material (Plastic, Galvanized, Steel), Slot No., Depth (m/ft) From, To. Row: 4.82 PVC, 10, 4.57, 7.62.

Water Details and Hole Diameter. Table with columns: Water found at Depth (m/ft), Kind of Water (Fresh, Untested, Gas, Other), Depth (m/ft) From, To, Diameter (cm/in). Row: 0, 7.62, 8.25.

Well Contractor and Well Technician Information. Business Name of Well Contractor: Strata Drilling Group, Well Contractor's Licence No.: 7241, Business Address: 105 Shields Court, Markham.

Well Technician's Licence No.: 3832, Signature of Technician and/or Contractor: Phil Halladay, Date Submitted: 20190119.

Results of Well Yield Testing. Table with columns: Draw Down (Time (min), Water Level (m/ft)), Recovery (Time (min), Water Level (m/ft)). Rows include: Pump intake set at (m/ft), Pumping rate (l/min / GPM), Duration of pumping, Final water level end of pumping (m/ft), If flowing give rate (l/min / GPM), Recommended pump depth (m/ft), Recommended pump rate (l/min / GPM), Well production (l/min / GPM), Disinfected? (Yes/No).

Map of Well Location. Please provide a map below following instructions on the back. See MAP

Well owner's information package delivered: Yes, No. Date Package Delivered: 20180109, Date Work Completed: 20180109.

Ministry Use Only. Audit No: 212304, FEB 13 2018, Received.

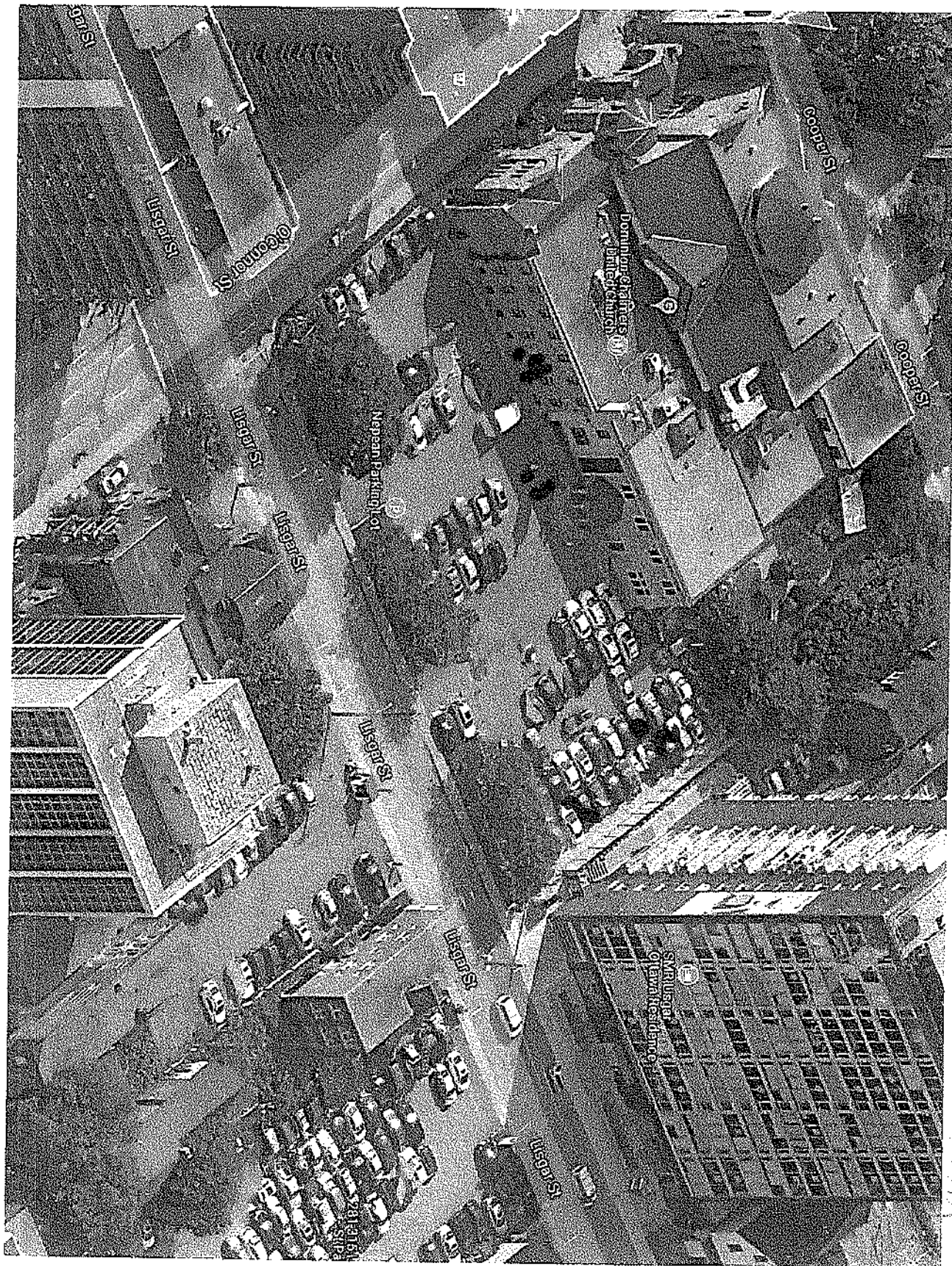

3 21868

C-7241 2212304

FEB 13 2018



Well Tag#: A182697 (low)
A182697

Measurements recorded in: Metric Imperial

Page 5-21381 of

CARLETON UNIVERSITY

Address of Well Location (Street Number/Name): 355 Cooper St
 Township: _____ Lot: _____ Concession: _____
 County/District/Municipality: _____ City/Town/Village: Ortonville Province: Ontario Postal Code: _____
 UTM Coordinates: Zone: _____ Easting: _____ Northing: _____
 NAD: 83 184455265029511 Municipal Plan and Sublot Number: _____ Other: _____

Overburden and Bedrock Materials/Abandonment Sealing Record (see instructions on the back of this form)

General Colour	Most Common Material	Other Materials	General Description	Depth (m/ft) From	Depth (m/ft) To
BRN	Gravel		Loose	0	.61
BRN	Fill		loose	.61	3.1
BRN	Clay	Silt	Soft	3.1	4.57
GRY	Clay		Soft	4.57	7.62

Annular Space

Depth Set at (m/ft) From	Depth Set at (m/ft) To	Type of Sealant Used (Material and Type)	Volume Placed (m³/ft³)
0	.31	Concrete/Plush mount	
.31	3.96	Bedrock	
3.96	7.62	Sand	

Results of Well Yield Testing

After test of well yield, water was: <input type="checkbox"/> Clear and sand free <input type="checkbox"/> Other, specify _____	Draw Down		Recovery	
	Time (min)	Water Level (m/ft)	Time (min)	Water Level (m/ft)
If pumping discontinued, give reason: Pump intake set at (m/ft) Pumping rate (l/min / GPM) Duration of pumping _____ hrs + _____ min Final water level end of pumping (m/ft) If flowing give rate (l/min / GPM) Recommended pump depth (m/ft) Recommended pump rate (l/min / GPM) Well production (l/min / GPM) Disinfected? <input type="checkbox"/> Yes <input type="checkbox"/> No	Static Level			
	1		1	
	2		2	
	3		3	
	4		4	
	5		5	
10		10		
15		15		
20		20		
25		25		
30		30		
40		40		
50		50		
60		60		

Method of Construction: Cable Tool Rotary (Conventional) Rotary (Reverse) Boring Air percussion Other, specify direct push

Well Use: Public Commercial Not used Domestic Municipal Test Hole Monitoring Livestock Irrigation Industrial Cooling & Air Conditioning Dewatering

Construction Record - Casing

Inside Diameter (cm/in)	Open Hole OR Material (Galvanized, Fibreglass, Concrete, Plastic, Steel)	Wall Thickness (cm/in)	Depth (m/ft)		Status of Well
			From	To	
403	PVC	368	0	4.57	<input type="checkbox"/> Water Supply <input type="checkbox"/> Replacement Well <input checked="" type="checkbox"/> Test Hole <input type="checkbox"/> Recharge Well <input type="checkbox"/> Dewatering Well <input checked="" type="checkbox"/> Observation and/or Monitoring Hole <input type="checkbox"/> Alteration (Construction) <input type="checkbox"/> Abandoned, Insufficient Supply <input type="checkbox"/> Abandoned, Poor Water Quality <input type="checkbox"/> Abandoned, other, specify _____ <input type="checkbox"/> Other, specify _____

Construction Record - Screen

Outside Diameter (cm/in)	Material (Plastic, Galvanized, Steel)	Slot No.	Depth (m/ft)	
			From	To
482	PVC	10	4.57	7.62

Water Details

Water found at Depth (m/ft)	Kind of Water: <input type="checkbox"/> Fresh <input type="checkbox"/> Untested <input type="checkbox"/> Gas <input type="checkbox"/> Other, specify _____	Hole Diameter
0		Depth (m/ft) From: 0 To: 7.62 Diameter (cm/in): 8.25

Well Contractor and Well Technician Information

Business Name of Well Contractor: Strata Drilling Group Well Contractor's Licence No.: 7241
 Business Address (Street Number/Name): 165 Shields Court Municipality: Markham
 Province: ON Postal Code: L3R8W2 Business E-mail Address: Wrecords@stratapsa.com

Map of Well Location

Please provide a map below following instructions on the back.

See MAP

2

Comments:

Bus. Telephone No. (inc. area code): 9059407919 Name of Well Technician (Last Name, First Name): Halladay Phil
 Well Technician's Licence No.: 3832 Signature of Technician and/or Contractor: [Signature] Date Submitted: 20180109

Well owner's information package delivered: Yes No

Date Package Delivered: _____ Date Work Completed: 20180109

Ministry Use Only
 Audit No: 2212307
 FEB 13 2018
 Received: _____

9 212307

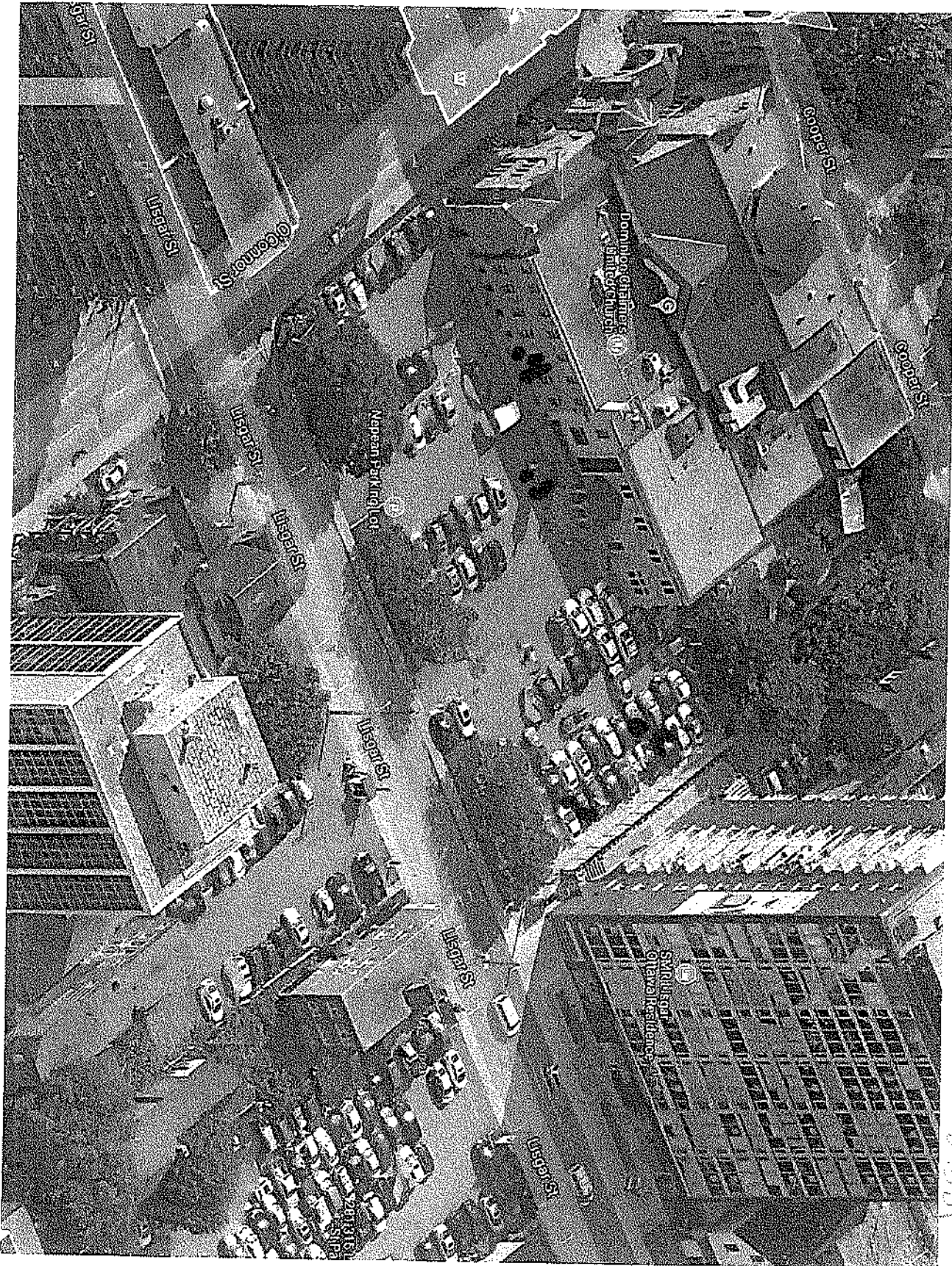

C-7241 Z-212307

FEB 13 2018 13



Measurements recorded in: Metric Imperial

A182694 A182694

Page of

CARLETON UNIVERSITY

Address of Well Location (Street Number/Name): 955 Cooper St Township: _____ Lot: _____ Concession: _____
 County/District/Municipality: _____ City/Town/Village: OTTAWA Province: Ontario Postal Code: _____
 UTM Coordinates: Zone 18 Easting 44555650 Northing 29519 Municipal Plan and Sublot Number: _____ Other: _____

Overburden and Bedrock Materials/Abandonment Sealing Record (see instructions on the back of this form)

General Colour	Most Common Material	Other Materials	General Description	Depth (m/ft) From	Depth (m/ft) To
BRN	Gravel		Loose	0	0.1
BRN	Fill		Packed	0.1	1.83
BRN	clay	Silt	Soft	1.83	4.57
GRY	Silt	clay	soft	4.57	7.62

Annular Space

Depth Set at (m/ft) From	Depth Set at (m/ft) To	Type of Sealant Used (Material and Type)	Volume Placed (m ³ /ft ³)
0	3.1	Concrete/Plushmount	
3.1	3.96	Bentonite	
3.96	7.62	Sand	

Results of Well Yield Testing

After test of well yield, water was: <input type="checkbox"/> Clear and sand free <input type="checkbox"/> Other, specify _____	Draw Down		Recovery	
	Time (min)	Water Level (m/ft)	Time (min)	Water Level (m/ft)
If pumping discontinued, give reason: Pump intake set at (m/ft) Pumping rate (l/min / GPM) Duration of pumping _____ hrs + _____ min Final water level end of pumping (m/ft) if flowing give rate (l/min / GPM) Recommended pump depth (m/ft) Recommended pump rate (l/min / GPM) Well production (l/min / GPM) Disinfected? <input type="checkbox"/> Yes <input type="checkbox"/> No	Static Level			
	1		1	
	2		2	
	3		3	
	4		4	
	5		5	
10		10		
15		15		
20		20		
25		25		
30		30		
40		40		
50		50		
60		60		

Method of Construction

Cable Tool Diamond Public Commercial Not used
 Rotary (Conventional) Jetting Domestic Municipal Dewatering
 Rotary (Reverse) Driving Livestock Test Hole Monitoring
 Boring Digging Irrigation Cooling & Air Conditioning
 Air percussion Industrial
 Other, specify Direct Push Other, specify _____

Construction Record - Casing

Inside Diameter (cm/in)	Open Hole OR Material (Galvanized, Fibreglass, Concrete, Plastic, Steel)	Wall Thickness (cm/in)	Depth (m/ft)		Status of Well
			From	To	
4.03	PVC	368	0	4.57	<input type="checkbox"/> Water Supply <input type="checkbox"/> Replacement Well <input checked="" type="checkbox"/> Test Hole <input type="checkbox"/> Recharge Well <input type="checkbox"/> Dewatering Well <input checked="" type="checkbox"/> Observation and/or Monitoring Hole <input type="checkbox"/> Alteration (Construction) <input type="checkbox"/> Abandoned, Insufficient Supply <input type="checkbox"/> Abandoned, Poor Water Quality <input type="checkbox"/> Abandoned, other, specify _____ <input type="checkbox"/> Other, specify _____

Construction Record - Screen

Outside Diameter (cm/in)	Material (Plastic, Galvanized, Steel)	Slot No.	Depth (m/ft)	
			From	To
4.82	PVC	10	4.57	7.62

Water Details

Water found at Depth (m/ft)	Kind of Water: <input type="checkbox"/> Fresh <input type="checkbox"/> Untested	Depth (m/ft) From	Depth (m/ft) To	Diameter (cm/in)
	<input type="checkbox"/> Gas <input type="checkbox"/> Other, specify _____	0	7.62	8.25

Well Contractor and Well Technician Information

Business Name of Well Contractor: Strata Drilling Group Well Contractor's Licence No.: 7241
 Business Address (Street Number/Name): 165 Shields Court Municipality: Markham
 Province: ON Postal Code: L3R8V2 Business E-mail Address: lrecords@stratasite.com
 Bus. Telephone No. (inc. area code): 9059407919 Name of Well Technician (Last Name, First Name): Malladay Phil
 Well Technician's Licence No.: 3832 Signature of Technician and/or Contractor: [Signature] Date Submitted: 2018 01 19

Map of Well Location

Please provide a map below following instructions on the back.

See MAP

3

Well owner's information package delivered: Yes No

Date Package Delivered: _____ Date Work Completed: 2018 01 09

Ministry Use Only

Audit No.: 212305
 FEB 13 2018
 Received

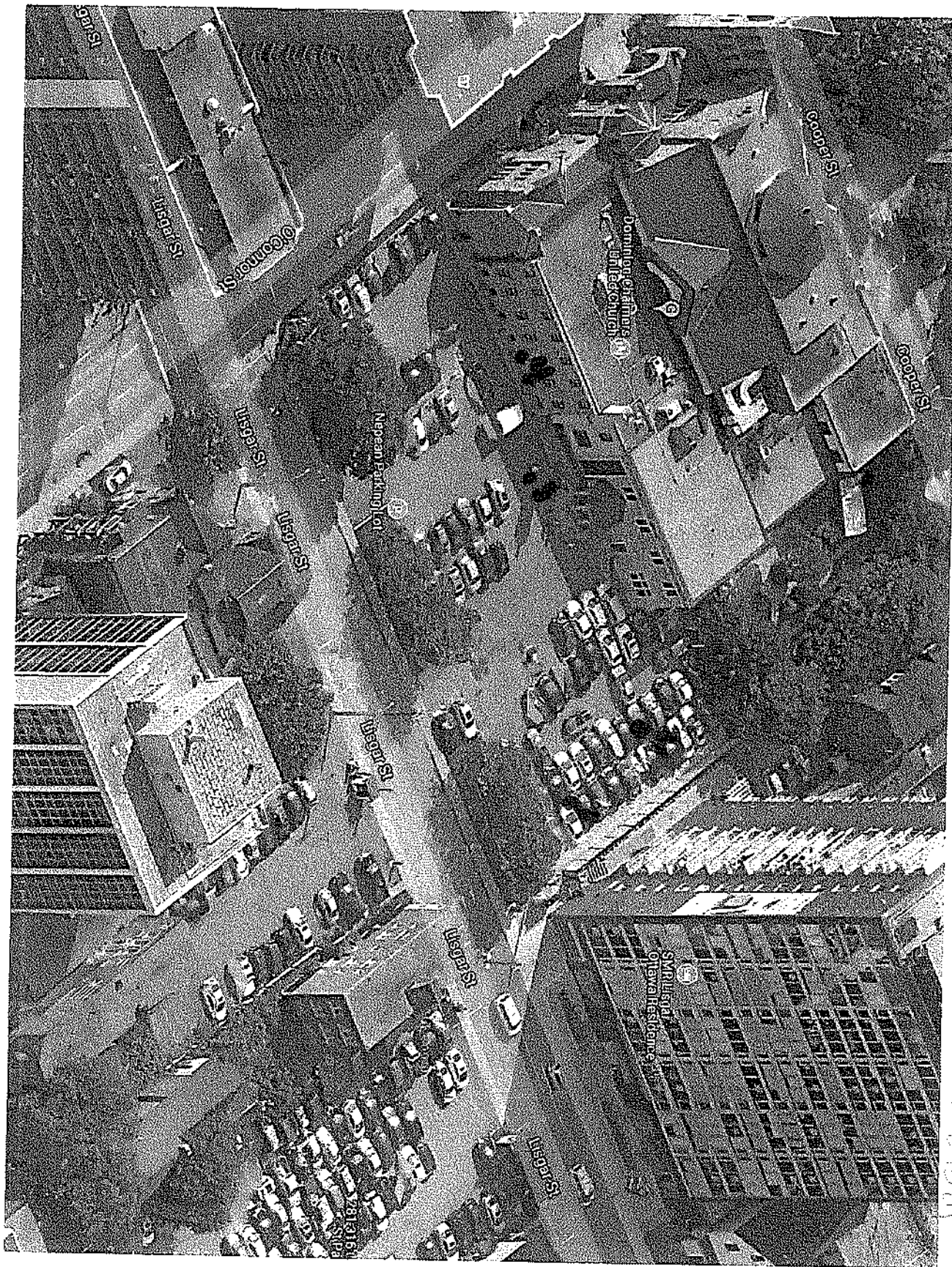

2-21-2018

C-7241
Z-21230S

FEB 13 2018



Well Tag#: A182722 (W) A182722

Measurements recorded in: [X] Metric [] Imperial

S-21381 Page of

CARLETON UNIVERSITY

Address of Well Location (Street Number/Name) 355 Coopers St, Township, Lot, Concession, City/Town/Village Ottawa, Province Ontario, Postal Code, UTM Coordinates, Zone, Easting, Northing, Municipal Plan and Sublot Number, Other

Overburden and Bedrock Materials/Abandonment Sealing Record table with columns: General Colour, Most Common Material, Other Materials, General Description, Depth (m/ft) From, To

Annular Space table with columns: Depth Set at (m/ft) From, To, Type of Sealant Used (Material and Type), Volume Placed (m³/ft³)

Results of Well Yield Testing table with columns: After test of well yield, water was, Draw Down (Time, Water Level), Recovery (Time, Water Level), Pump intake set at, Pumping rate, Duration of pumping, Final water level end of pumping, If flowing give rate, Recommended pump depth, Recommended pump rate, Well production, Disinfected?

Method of Construction and Well Use checkboxes: Cable Tool, Rotary, Boring, Air percussion, Diamond, Jetting, Driving, Digging, Public, Domestic, Livestock, Irrigation, Industrial, Commercial, Municipal, Test Hole, Cooling & Air Conditioning, Not used, Dewatering, Monitoring

Construction Record - Casing table with columns: Inside Diameter (cm/in), Open Hole OR Material, Wall Thickness (cm/in), Depth (m/ft) From, To, Status of Well

Construction Record - Screen table with columns: Outside Diameter (cm/in), Material, Slot No., Depth (m/ft) From, To

Map of Well Location section with text: Please provide a map below following instructions on the back. See MAP 4

Water Details and Hole Diameter table with columns: Water found at Depth, Kind of Water, Depth (m/ft) From, To, Diameter (cm/in)

Well Contractor and Well Technician Information section: Business Name of Well Contractor, Well Contractor's Licence No., Business Address, Municipality, Province, Postal Code, Business E-mail Address

Well owner's information and Date Package Delivered section: Bus. Telephone No., Name of Well Technician, Well Technician's Licence No., Signature of Technician and/or Contractor, Date Submitted, Date Package Delivered, Date Work Completed

Ministry Use Only section: Audit No. 212306, Received FEB 13 2018

3 21291

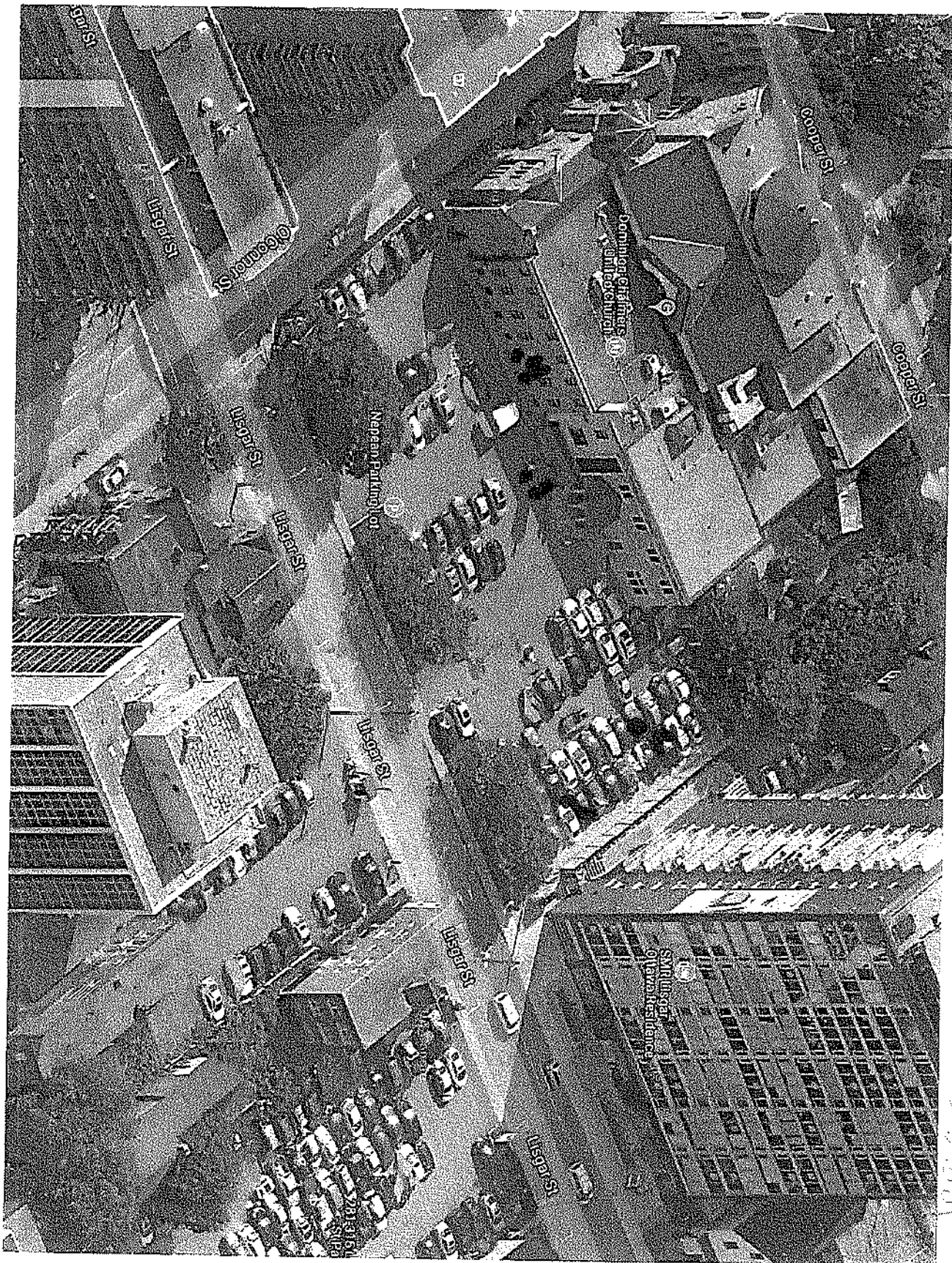

C-7241
Z-212306

FEB 13 2018



We Tag#: A199385 3e/ow
A199385

Measurements recorded in: Metric Imperial

CARLETON UNIVERSITY

Address of Well Location (Street Number/Name) 355 Cooper St Township _____ Lot _____ Concession _____
 County/District/Municipality _____ City/Town/Village Ottawa Province Ontario Postal Code _____
 UTM Coordinates Zone 18 Easting 41415710 Northing 5702191571 Municipal Plan and Sublot Number _____ Other _____

Overburden and Bedrock Materials/Abandonment Sealing Record (see instructions on the back of this form)

General Colour	Most Common Material	Other Materials	General Description	Depth (m/ft)	
				From	To
Brown	Fill	Sand, Gravel	Packed	0	1.22
Brown	Clay	Sand	Soft	1.22	3.1
Grey	Clay		Soft	3.1	6.1

Annular Space

Depth Set at (m/ft)	Type of Sealant Used (Material and Type)	Volume Placed (m³/ft³)
0 - 3.1	Concrete flushment Bentonite Sand	

Results of Well Yield Testing

After test of well yield, water was: <input type="checkbox"/> Clear and sand free <input type="checkbox"/> Other, specify _____	Draw Down		Recovery	
	Time (min)	Water Level (m/ft)	Time (min)	Water Level (m/ft)
if pumping discontinued, give reason: Pump intake set at (m/ft) Pumping rate (l/min / GPM) Duration of pumping _____ hrs + _____ min Final water level end of pumping (m/ft) if flowing give rate (l/min / GPM) Recommended pump depth (m/ft) Recommended pump rate (l/min / GPM) Well production (l/min / GPM) Disinfected? <input type="checkbox"/> Yes <input type="checkbox"/> No	Static Level			
	1		1	
	2		2	
	3		3	
	4		4	
	5		5	
10		10		
15		15		
20		20		
25		25		
30		30		
40		40		
50		50		
60		60		

Method of Construction Cable Tool Rotary (Conventional) Rotary (Reverse) Boring Air percussion Other, specify direct Push

Well Use Public Domestic Livestock Irrigation Industrial Commercial Municipal Test Hole Cooling & Air Conditioning Not used Dewatering Monitoring

Construction Record - Casing

Inside Diameter (cm/in)	Open Hole OR Material (Galvanized, Fibreglass, Concrete, Plastic, Steel)	Wall Thickness (cm/in)	Depth (m/ft)		Status of Well
			From	To	
4.07	PVC	368	0	3.1	<input type="checkbox"/> Water Supply <input type="checkbox"/> Replacement Well <input checked="" type="checkbox"/> Test Hole <input type="checkbox"/> Recharge Well <input type="checkbox"/> Dewatering Well <input checked="" type="checkbox"/> Observation and/or Monitoring Hole <input type="checkbox"/> Alteration (Construction) <input type="checkbox"/> Abandoned, Insufficient Supply <input type="checkbox"/> Abandoned, Poor Water Quality <input type="checkbox"/> Abandoned, other, specify _____ <input type="checkbox"/> Other, specify _____

Construction Record - Screen

Outside Diameter (cm/in)	Material (Plastic, Galvanized, Steel)	Slot No.	Depth (m/ft)	
			From	To
4.82	PVC	10	3.1	6.1

Water Details

Water found at Depth (m/ft)	Kind of Water: <input type="checkbox"/> Fresh <input type="checkbox"/> Untested <input type="checkbox"/> Gas <input type="checkbox"/> Other, specify _____	Depth (m/ft) From	Depth (m/ft) To	Diameter (cm/in)
		0	6.1	8.25

Well Contractor and Well Technician Information

Business Name of Well Contractor Strata Drilling Corp Well Contractor's Licence No. 7241
 Business Address (Street Number/Name) 165 Shields Court Municipality Markham
 Province ON Postal Code L3R 9V2 Business E-mail Address Worward@strata.com

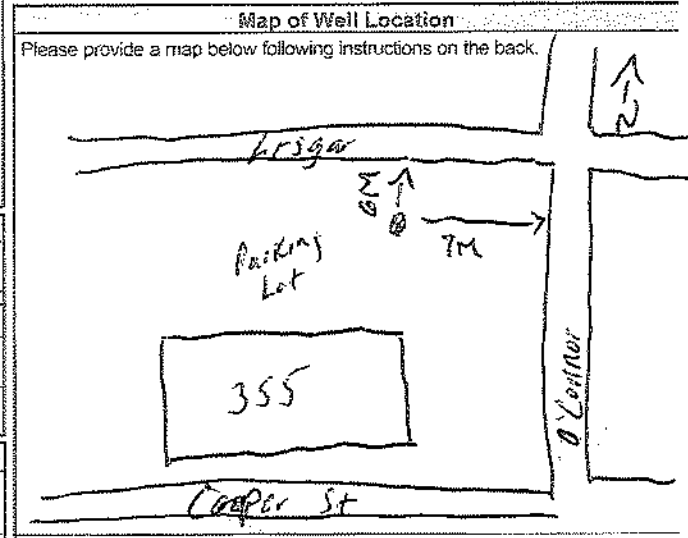

Comments: EXP

Bus. Telephone No. (inc. area code) 905 940 7919 Name of Well Technician (Last Name, First Name) Holladay Phil
 Well Technician's Licence No. 3832 Signature of Technician and/or Contractor [Signature] Date Submitted 20180328

Well owner's information package delivered Yes No

Date Package Delivered _____ Date Work Completed 20180302

Ministry Use Only
 Audit No. 212308
 JUN 18 2018
 Received _____



Well #: Tag#: A 215904
A215904

Measurements recorded in: Metric Imperial

CARLETON UNIVERSITY

Address of Well Location (Street Number/Name): 315 Cooper Township: _____ Lot: _____ Concession: _____

County/District/Municipality: _____ City/Town/Village: _____ Province: **Ontario** Postal Code: _____

UTM Coordinates: Zone: 18 Easting: 445558 Northing: 5079481 Municipal Plan and Sublot Number: _____ Other: _____

Overburden and Bedrock Materials/Abandonment Sealing Record (see instructions on the back of this form)

General Colour	Most Common Material	Other Materials	General Description	Depth (m/ft) From	Depth (m/ft) To
BK	Topsoil			0	1
BRN	Fine Sand	Gravel, silt	fill	1	10
CAI	Clay	silt	Soft	10	20

Annular Space

Depth Set at (m/ft) From	Depth Set at (m/ft) To	Type of Sealant Used (Material and Type)	Volume Placed (m³/ft³)
0	1	Concrete Abstrament	
1	9	Gravel	
9	20	Filter sand	

Results of Well Yield Testing

After test of well yield, water was: <input type="checkbox"/> Clear and sand free <input type="checkbox"/> Other, specify _____	Draw Down		Recovery	
	Time (min)	Water Level (m/ft)	Time (min)	Water Level (m/ft)
If pumping discontinued, give reason: _____	Static Level			
	1		1	
	Pump intake set at (m/ft)	2	2	
	Pumping rate (l/min / GPM)	3	3	
	Duration of pumping _____ hrs + _____ min	4	4	
	Final water level end of pumping (m/ft)	5	5	
If flowing give rate (l/min / GPM)	10		10	
	15		15	
	20		20	
	Recommended pump depth (m/ft)	25	25	
	Recommended pump rate (l/min / GPM)	30	30	
	Well production (l/min / GPM)	40	40	
Disinfected? <input type="checkbox"/> Yes <input type="checkbox"/> No	50		50	
	60		60	

Method of Construction

Cable Tool Diamond Public Commercial Not used
 Rotary (Conventional) Jetting Domestic Municipal Dewatering
 Rotary (Reverse) Driving Livestock Test Hole Monitoring
 Boring Digging Irrigation Cooling & Air Conditioning
 Air percussion Industrial
 Other, specify direct P5 Other, specify _____

Construction Record - Casing

Inside Diameter (cm/in)	Open Hole OR Material (Galvanized, Fibreglass, Concrete, Plastic, Steel)	Wall Thickness (cm/in)	Depth (m/ft)		Status of Well
			From	To	
138	PVC	.14	0	10	<input type="checkbox"/> Water Supply <input type="checkbox"/> Replacement Well <input checked="" type="checkbox"/> Test Hole <input type="checkbox"/> Recharge Well <input type="checkbox"/> Dewatering Well <input checked="" type="checkbox"/> Observation and/or Monitoring Hole <input type="checkbox"/> Alteration (Construction) <input type="checkbox"/> Abandoned, Insufficient Supply <input type="checkbox"/> Abandoned, Poor Water Quality <input type="checkbox"/> Abandoned, other, specify _____ <input type="checkbox"/> Other, specify _____

Construction Record - Screen

Outside Diameter (cm/in)	Material (Plastic, Galvanized, Steel)	Slot No.	Depth (m/ft)	
			From	To
138	PVC	0	10	20

Water Details

Water found at Depth (m/ft)	Kind of Water: <input type="checkbox"/> Fresh <input type="checkbox"/> Untested <input type="checkbox"/> Gas <input type="checkbox"/> Other, specify _____	Depth (m/ft) From	Depth (m/ft) To	Diameter (cm/in)
		0	20	2375

Well Contractor and Well Technician Information

Business Name of Well Contractor: Shata Drilling Group Well Contractor's Licence No.: 7121411

Business Address (Street Number/Name): 165 Shields Court Municipality: Markham

Province: ON Postal Code: M3B 4P7 Business E-mail Address: wrecords@shatasal.com

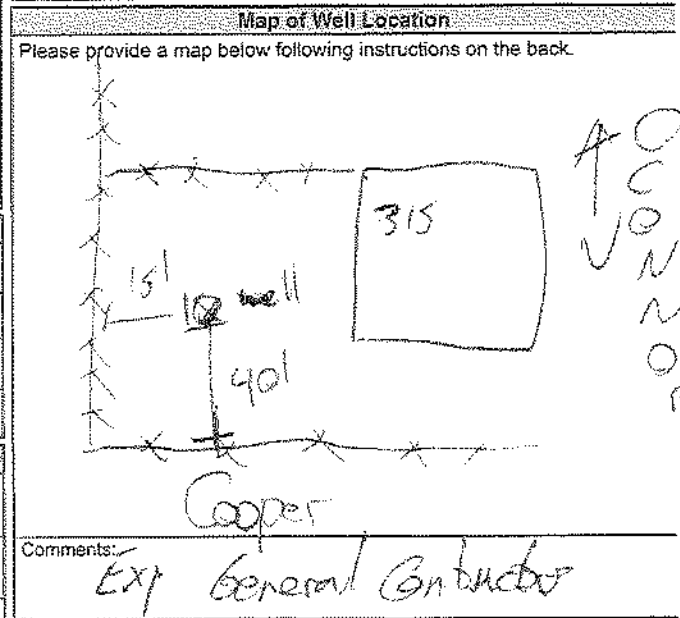

Bus. Telephone No. (inc. area code): 905 940 7919 Name of Well Technician (Last Name, First Name): Beatrix P. Chen

Well Technician's Licence No.: 36116 Signature of Technician and/or Contractor: [Signature] Date Submitted: 20180308

Well owner's information package delivered: Yes No

Date Package Delivered: 20180308

Date Work Completed: 20180308

Ministry Use Only

Audit No.: 277582

Received: _____



Well Tag#: A257374
A257374

Measurements recorded in: Metric Imperial

SERCO REALTY LTD.

Address of Well Location (Street Number/Name): 250 Lisgar St
 Township: [] Lot: [] Concession: []
 County/District/Municipality: [] City/Town/Village: Ottawa
 Province: Ontario Postal Code: []
 UTM Coordinates: Zone: 18 Easting: 445678 Northing: 5029582
 Municipal Plan and Sublot Number: [] Other: []

Overburden and Bedrock Materials/Abandonment Sealing Record (see instructions on the back of this form)

General Colour	Most Common Material	Other Materials	General Description	Depth (m/ft)	
				From	To
GRY	Gravel	Asphalt	hard, packed	0	1
BRN	Red Sand		Soft loose	1	2
BRN	Clay	s.H	Soft	2	6
GRY	Clay	s.H	Soft	6	14

Annular Space

Depth Set at (m/ft)	Type of Sealant Used (Material and Type)	Volume Placed (m ³ /ft ³)
0 - 1	concrete flush joint	
1 - 3	benzene	
3 - 14	filter sand	

Results of Well Yield Testing

After test of well yield, water was: <input type="checkbox"/> Clear and sand free <input type="checkbox"/> Other, specify _____	Draw Down		Recovery	
	Time (min)	Water Level (m/ft)	Time (min)	Water Level (m/ft)
If pumping discontinued, give reason: _____	Static Level			
	1		1	
Pump intake set at (m/ft)	2		2	
Pumping rate (l/min / GPM)	3		3	
Duration of pumping hrs + min	4		4	
Final water level end of pumping (m/ft)	5		5	
If flowing give rate (l/min / GPM)	10		10	
	15		15	
Recommended pump depth (m/ft)	20		20	
	25		25	
Recommended pump rate (l/min / GPM)	30		30	
	40		40	
Well production (l/min / GPM)	50		50	
	60		60	
Disinfected? <input type="checkbox"/> Yes <input type="checkbox"/> No				

Method of Construction

Cable Tool Diamond Public Commercial Not used
 Rotary (Conventional) Jetting Domestic Municipal Dewatering
 Rotary (Reverse) Driving Livestock Test Hole Monitoring
 Boring Digging Irrigation Cooling & Air Conditioning
 Air percussion Industrial Other, specify _____
 Other, specify Direct Push

Construction Record - Casing

Inside Diameter (cm/in)	Open Hole OR Material (Galvanized, Fibreglass, Concrete, Plastic, Steel)	Wall Thickness (cm/in)	Depth (m/ft)		Status of Well
			From	To	
138	PVC	.14	0	4	<input type="checkbox"/> Water Supply <input type="checkbox"/> Replacement Well <input checked="" type="checkbox"/> Test Hole <input type="checkbox"/> Recharge Well <input type="checkbox"/> Dewatering Well <input checked="" type="checkbox"/> Observation and/or Monitoring Hole <input type="checkbox"/> Alteration (Construction) <input type="checkbox"/> Abandoned, Insufficient Supply <input type="checkbox"/> Abandoned, Poor Water Quality <input type="checkbox"/> Abandoned, other, specify _____ <input type="checkbox"/> Other, specify _____

Construction Record - Screen

Outside Diameter (cm/in)	Material (Plastic, Galvanized, Steel)	Slot No.	Depth (m/ft)	
			From	To
1.66	PVC	10	4	14

Water Details

Water found at Depth (m/ft) <input type="checkbox"/> Gas	Kind of Water: <input type="checkbox"/> Fresh <input type="checkbox"/> Untested <input type="checkbox"/> Other, specify _____	Hole Diameter		
		Depth (m/ft)	Diameter (cm/in)	
		From	To	
		0	14	2.375

Well Contractor and Well Technician Information

Business Name of Well Contractor: Skata Drilling Group
 Well Contractor's Licence No.: 722411
 Business Address (Street Number/Name): 165 Shields Court
 Municipality: Markham
 Province: ON Postal Code: L3R9R2 Business E-mail Address: wrecords@skatasai.com
 Bus. Telephone No. (inc. area code): 905 940 7919 Name of Well Technician (Last Name, First Name): Beatty, Brian
 Well Technician's Licence No.: 3615 Signature of Technician and/or Contractor: [Signature] Date Submitted: 2018/11/08

Map of Well Location

Please provide a map below following instructions on the back.

MWI
ON MAP

Comments: Pinchin General Contractors

Well owner's information package delivered: Yes No
 Date Package Delivered: YYY Y M M D D
 Date Work Completed: 2018 11 08

Ministry Use Only
 Audit No.: 2298237
 Received: MAR 08 2019

C-7241 2298237

MAR 08 2019

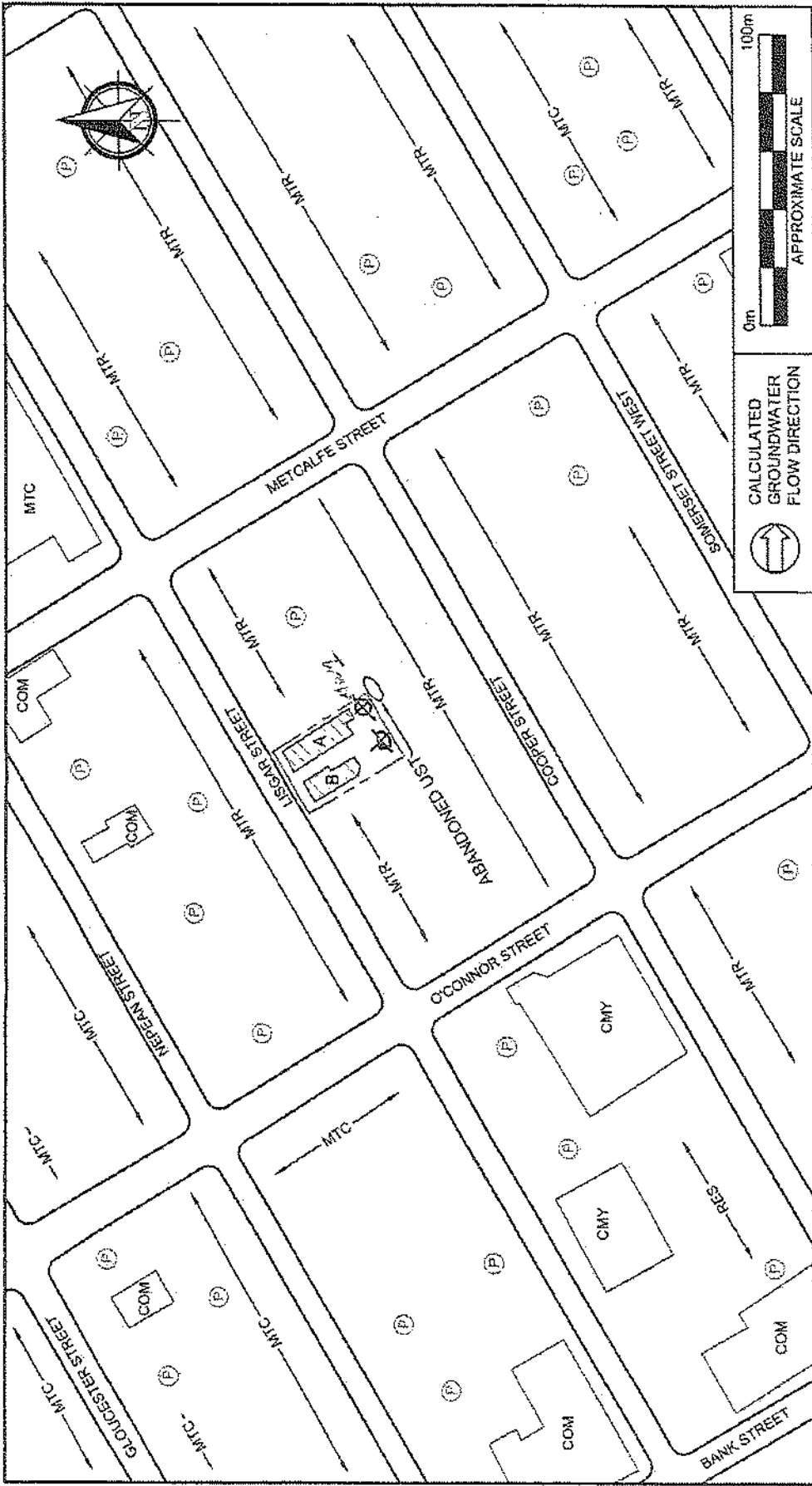

LEGEND SITE BOUNDARY SITE BUILDINGS RES RESIDENTIAL MTR MULTI-TENANT RESIDENTIAL COM COMMERCIAL MTC MULTI-TENANT COMMERCIAL CMY COMMUNITY UST UNDERGROUND STORAGE TANK PARKING	PROJECT NAME PHASE I ENVIRONMENTAL SITE ASSESSMENT
	CLIENT NAME SERCO RESIDENTIAL HOLDINGS INC.
PROJECT LOCATION 250 AND 252 LISGAR STREET, OTTAWA, ONTARIO	FIGURE NO. 2
FIGURE NAME SITE AND SURROUNDING LAND USE PLAN	APPROXIMATE SCALE AS SHOWN
APPROXIMATE SCALE AS SHOWN	PROJECT NO. 230237
DATE OCTOBER 2018	FIGURE NO. 2

MAR 08 2019

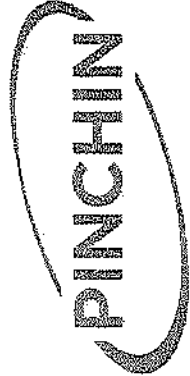



Well Tag#: A257375 (Below) A257375

Measurements recorded in: Metric Imperial

SERCO REALTY LTD.

Address of Well Location (Street Number/Name) 331 Cooper St, Township, Lot, Concession, City/Town/Village Ottawa, Province Ontario, Postal Code, UTM Coordinates, Zone, Easting, Northing, Municipal Plan and Sublot Number, Other

Overburden and Bedrock Materials/Abandonment Sealing Record table with columns: General Colour, Most Common Material, Other Materials, General Description, Depth (m/ft) From, To

Annular Space table with columns: Depth Set at (m/ft) From, To, Type of Sealant Used (Material and Type), Volume Placed (m³/ft³)

Results of Well Yield Testing table with columns: After test of well yield, water was, Draw Down (Time, Water Level), Recovery (Time, Water Level), Pump intake set at, Pumping rate, Duration of pumping, Final water level end of pumping, If flowing give rate, Recommended pump depth, Recommended pump rate, Well production, Disinfected?

Method of Construction and Well Use checkboxes: Cable Tool, Rotary, Boring, Air percussion, Diamond, Jetting, Driving, Digging, Public, Domestic, Livestock, Irrigation, Industrial, Commercial, Municipal, Test Hole, Cooling & Air Conditioning, Not used, Dewatering, Monitoring

Construction Record - Casing table with columns: Inside Diameter (cm/in), Open Hole OR Material, Wall Thickness (cm/in), Depth (m/ft) From, To, Status of Well

Construction Record - Screen table with columns: Outside Diameter (cm/in), Material, Slot No., Depth (m/ft) From, To

Water Details and Hole Diameter tables with columns: Water found at Depth, Kind of Water, Depth (m/ft) From, To, Diameter (cm/in)

Well Contractor and Well Technician Information: Business Name of Well Contractor, Well Contractor's Licence No., Business Address, Municipality, Province, Postal Code, Business E-mail Address

Map of Well Location: Please provide a map below following instructions on the back. MWI ON MAP

Well Contractor and Well Technician Information (continued): Business Telephone No., Name of Well Technician, Well Technician's Licence No., Signature of Technician and/or Contractor, Date Submitted

Well owner's information package delivered, Date Package Delivered, Date Work Completed, Ministry Use Only: Audit No. 2298238, MAR 08 2019

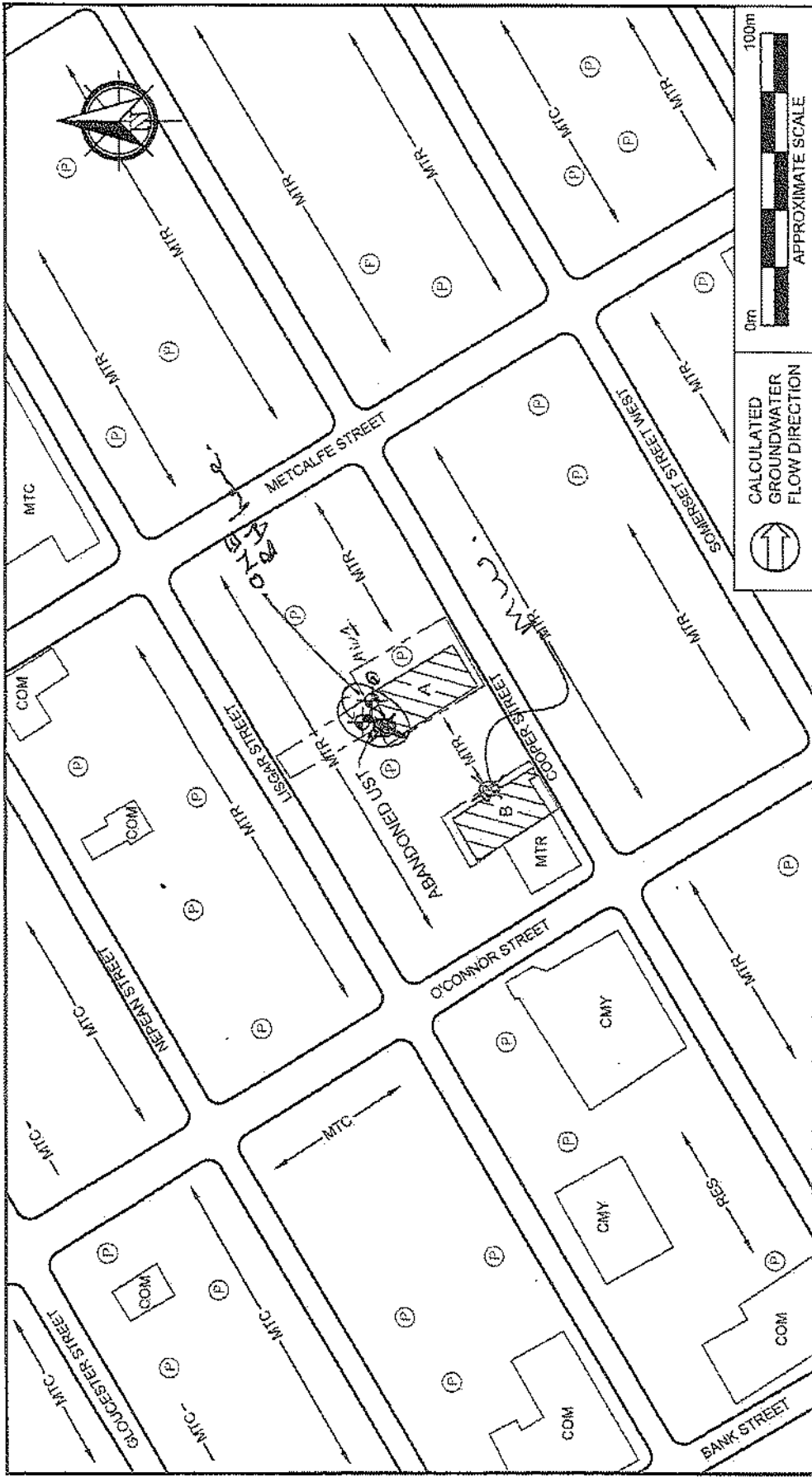

LEGEND 	PROJECT NAME PHASE I ENVIRONMENTAL SITE ASSESSMENT
	CLIENT NAME SERCO COMMERCIAL HOLDINGS INC.
PROJECT LOCATION 309 AND 331 COOPER STREET, OTTAWA, ONTARIO	FIGURE NO. 2
FIGURE NAME SITE AND SURROUNDING LAND USE PLAN	APPROXIMATE SCALE AS SHOWN
APPROXIMATE SCALE AS SHOWN	PROJECT NO. 230021
DATE OCTOBER 2018	DATE OCTOBER 2018

MAR 08 2019

67241 2298238

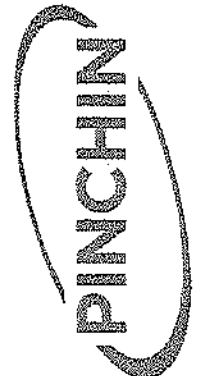



Measurements recorded in: Metric Imperial

Well Owner's Information

First Name: _____ Last Name / Organization: City of Ottawa E-mail Address: _____ Well Constructed by Well Owner

Mailing Address (Street Number/Name): 100 CONSTELLATION DR Municipality: OTTAWA Province: ON Postal Code: K2G6S8G Telephone No. (inc. area code): 135802424

Well Location

Address of Well Location (Street Number/Name): KENT ST. Township: OTTAWA Lot: _____ Concession: _____

County/District/Municipality: OTTAWA City/Town/Village: OTTAWA Province: Ontario Postal Code: _____

UTM Coordinates Zone: NAD 83 Easting: 184453555029224 Northing: _____ Municipal Plan and Sublot Number: _____ Other: _____

Overburden and Bedrock Materials/Abandonment Sealing Record (See instructions on the back of this form)

General Colour	Most Common Material	Other Materials	General Description	Depth (m/ft) From	Depth (m/ft) To
	<u>ABANDON</u>	<u>AND VPW</u>			

Annular Space

Depth Set at (m/ft) From	Depth Set at (m/ft) To	Type of Sealant Used (Material and Type)	Volume Placed (m ³ /ft ³)

Results of Well Yield Testing

After test of well yield, water was:
 Clear and sand free
 Other, specify _____

If pumping discontinued, give reason: _____

Pump intake set at (m/ft): _____

Pumping rate (l/min / GPM): _____

Duration of pumping: _____ hrs + _____ min

Final water level end of pumping (m/ft): _____

If flowing give rate (l/min / GPM): _____

Recommended pump depth (m/ft): _____

Recommended pump rate (l/min / GPM): _____

Well production (l/min / GPM): _____

Disinfected? Yes No

Time (min)	Draw Down		Recovery	
	Water Level (m/ft)	Time (min)	Water Level (m/ft)	Time (min)
1		1		
2		2		
3		3		
4		4		
5		5		
10		10		
15		15		
20		20		
25		25		
30		30		
40		40		
50		50		
60		60		

Method of Construction

Cable Tool Diamond Public Commercial Not used
 Rotary (Conventional) Jetting Domestic Municipal Dewatering
 Rotary (Reverse) Driving Livestock Test Hole Monitoring
 Boring Digging Irrigation Cooling & Air Conditioning
 Air percussion Industrial Other, specify _____
 Other, specify _____

Construction Record - Casing

Inside Diameter (cm/in)	Open Hole OR Material (Galvanized, Fibreglass, Concrete, Plastic, Steel)	Wall Thickness (cm/in)	Depth (m/ft)		Status of Well
			From	To	

Construction Record - Screen

Outside Diameter (cm/in)	Material (Plastic, Galvanized, Steel)	Slot No.	Depth (m/ft)		Status of Well
			From	To	

Water Details

Water found at Depth (m/ft)	Kind of Water: <input type="checkbox"/> Fresh <input type="checkbox"/> Untested	Depth (m/ft) From	Depth (m/ft) To	Diameter (cm/in)
	<input type="checkbox"/> Gas <input type="checkbox"/> Other, specify _____			
	<input type="checkbox"/> Gas <input type="checkbox"/> Other, specify _____			
	<input type="checkbox"/> Gas <input type="checkbox"/> Other, specify _____			

Well Contractor and Well Technician Information

Business Name of Well Contractor: DRILLING CCL GEOTECHNICAL & ENVIRONMENTAL Well Contractor's Licence No.: 7543

Business Address (Street Number/Name): 48-2627 EDINBURG PL Municipality: OTTAWA

Province: ON Postal Code: K1J3M1 Business E-mail Address: matt.webb@cclgroup.ca

Bus. Telephone No. (inc. area code): 6137575227 Name of Well Technician (Last Name, First Name): CORY ALGER

Well Technician's Licence No.: 3388 Signature of Technician and/or Contractor: Cory Alger Date Submitted: _____

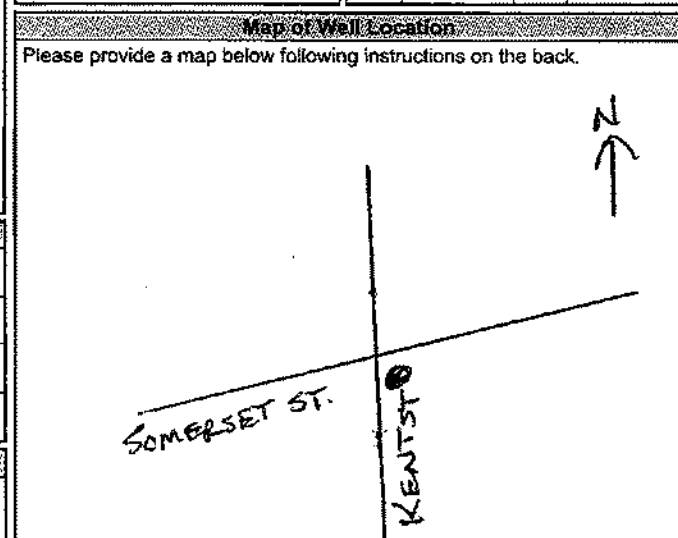

Comments: _____

Well owner's information package delivered: Yes No

Date Package Delivered: _____ Date Work Completed: _____

Ministry Use Only

Audit No: 2287916

Page 2 of 2



Measurements recorded in: Metric Imperial

A191626 17-4

Well Owner's Information

First Name: Last Name/Organization: City of Ottawa E-mail Address: Well Constructed by Well Owner

Mailing Address (Street Number/Name): 100 Constellation Dr. Municipality: Ottawa Province: ON Postal Code: K2B6J8 Telephone No. (inc. area code): 613 580 2424

Well Location

Address of Well Location (Street Number/Name): Kent St. Township: Lot: Concession:

County/District/Municipality: Ottawa City/Town/Village: Ottawa Province: Ontario Postal Code:

UTM Coordinates: Zone: Easting: Northing: Municipal Plan and Sublot Number: Other:

Overburden and Bedrock Materials/Abandonment Sealing Record (see test logs on the back of this form)

Table with columns: General Colour, Most Common Material, Other Materials, General Description, Depth (m/ft) From, To. Includes handwritten entries: 20ft bentonite (e. slurry), Portland/Bulk gravel, 3ft bentonite chips, cold patch asphalt, Top 6' of 2nd PVC out.

Annular Space

Table with columns: Depth Set at (m/ft) From, To; Type of Sealant Used (Material and Type); Volume Placed (m³/ft³); Results of Well Yield Testing.

Method of Construction: Cable Tool, Rotary (Conventional), Rotary (Reverse), Boring, Air percussion, Other. Well Use: Public, Commercial, Domestic, Municipal, Livestock, Test Hole, Irrigation, Cooling & Air Conditioning, Industrial, Other.

Construction Record - Casing: Inside Diameter, Open Hole OR Material, Wall Thickness, Depth (m/ft) From, To. Status of Well: Water Supply, Replacement Well, Test Hole, Recharge Well, Dewatering Well, Observation and/or Monitoring Hole, Alteration (Construction), Abandoned, Insufficient Supply, Abandoned, Poor Water Quality, Abandoned, other, specify.

Construction Record - Screen: Outside Diameter, Material, Slot No., Depth (m/ft) From, To. Map of Well Location: Please provide a map below following instructions on the back.

Water Details: Water found at Depth (m/ft), Kind of Water (Fresh, Untested, Gas, Other). Hole Diameter: Depth (m/ft) From, To, Diameter (cm/in). Well Pipe Size.

Well Contractor and Well Technician Information

Business Name of Well Contractor: CCC Drilling Well Contractor's Licence No.: 75413 Business Address (Street Number/Name): 48-2627 Edinburgh Place Municipality: Ottawa Province: ON Postal Code: K1B5M1 Business E-mail Address: mack@cccdrilling.ca

Bus. Telephone No. (inc. area code): 613 737 5227 Name of Well Technician (Last Name, First Name): Chad Echlin Well Technician's Licence No.: 32199 Signature of Technician and/or Contractor: [Signature] Date Submitted: 2019 09 19



Measurements recorded in: Metric Imperial

No by hand 17-3

Well Owner's Information

First Name: Last Name / Organization: City of Ottawa E-mail Address: Well Constructed by Well Owner

Mailing Address (Street Number/Name): 100 Constellation St. Municipality: Ottawa Province: ON Postal Code: K2G 6T8 Telephone No. (inc. area code): (613) 580-2424

Well Location

Address of Well Location (Street Number/Name): Kent St Township: Lot: Concession:

County/District/Municipality: Ottawa City/Town/Village: Ottawa Province: Ontario Postal Code:

UTM Coordinates Zone: Easting: Northing: Municipal Plan and Sublot Number: Other:

Overburden and Bedrock Materials/Abandonment Sealing Record (see instructions on the back of this form)

Table with columns: General Colour, Most Common Material, Other Materials, General Description, Depth (m/ft) From, To. Includes handwritten entries: 2090 bentonite slurry (17' to 46'), 3/8 bentonite chips (6" to 178"), cold patch asphalt (0" to 6").

Top 6' of 2nd PVC out

Table with columns: Depth Set at (m/ft) From, To; Type of Sealant Used (Material and Type); Volume Placed (m³/m²).

Results of Well Yield Testing. Includes Draw Down and Recovery tables with columns for Time (min), Water Level (m/ft), and Water Level (m/ft).

Method of Construction and Well Use. Includes checkboxes for Cable Tool, Rotary, Boring, etc., and Public, Commercial, Industrial, etc.

Construction Record - Casing and Status of Well. Includes columns for Inside Diameter, Open Hole OR Material, Wall Thickness, Depth, and checkboxes for Water Supply, Replacement Well, etc.

Construction Record - Screen. Includes columns for Outside Diameter, Material, Slot No., and Depth.

Map of Well Location. Please provide a map below following instructions on the back.

Water Details and Hole Diameter. Includes columns for Water found at Depth, Kind of Water, Depth (m/ft), and Diameter (cm/in).

Well Contractor and Well Technician Information. Includes Business Name of Well Contractor, Well Contractor's Licence No., Business Address, Municipality, Province, Postal Code, Business E-mail Address, Bus. Telephone No., Name of Well Technician, Well Technician's Licence No., Signature of Technician and/or Contractor, Date Submitted.

Comments:

Well owner's information package delivered: Yes No. Date Package Delivered: 2019/09/19. Date Work Completed: 2019/09/19.

Ministry Use Only. Audit No.: 286434. Received: OCT 22 2019.

Map: Well records

This map allows you to search and view well record information from reported wells in Ontario.

Full dataset is available in the Open Data catalogue (<https://data.ontario.ca/dataset/well-records>) .

[Go Back to Map](#)

Well ID

Well ID Number: 7354243

Well Audit Number: Z302715

Well Tag Number: A282350

This table contains information from the original well record and any subsequent updates.

Well Location

Address of Well Location	281 kent st
Township	OTTAWA CITY

Lot	
Concession	
County/District/Municipality	OTTAWA-CARLETON
City/Town/Village	Ottawa
Province	ON
Postal Code	n/a
UTM Coordinates	NAD83 — Zone 18 Easting: 445329.00 Northing: 5029309.00
Municipal Plan and Sublot Number	
Other	

Overburden and Bedrock Materials Interval

General Colour	Most Common Material	Other Materials	General Description	Depth From	Depth To
BLCK	GRVL	----	LOOS	0 m	.31 m

BRWN	CLAY	SILT	DNSE	.31 m	4 m
GREY	SILT	SAND	SOFT	4 m	7.13 m

Annular Space/Abandonment Sealing Record

Depth From	Depth To	Type of Sealant Used (Material and Type)	Volume Placed
0 m	.31 m	CONCRETE FLUSHMOUNT	
.31 m	3.72 m	BENTONITE	
3.72 m	7.13 m	SAND	

Method of Construction & Well Use

Method of Construction	Well Use
Direct Push	Monitoring
	Test Hole

Status of Well

Construction Record - Casing

Inside Diameter	Open Hole or material	Depth From	Depth To	
4.03 cm	PLASTIC	0 m	4.03 m	

Construction Record - Screen

Outside Diameter	Material	Depth From	Depth To	
4.82 cm	PLASTIC	4.03 m	7.13 m	

Well Contractor and Well Technician Information

Well Contractor's Licence Number: 7241

Results of Well Yield Testing

After test of well yield, water was		
If pumping discontinued, give reason		

Pump intake set at	
Pumping Rate	
Duration of Pumping	
Final water level	
If flowing give rate	
Recommended pump depth	
Recommended pump rate	
Well Production	
Disinfected?	

Draw Down & Recovery

Draw Down Time(min)	Draw Down Water level	Recovery Time(min)	Recovery Water level
SWL			
1		1	
2		2	

3		3	
4		4	
5		5	
10		10	
15		15	
20		20	
25		25	
30		30	
40		40	
45		45	
50		50	
60		60	

Water Details

Water Found at Depth	Kind	

Hole Diameter

Depth From	Depth To	Diameter
0 m	7.13 m	8.3 cm

Audit Number: Z302715

Date Well Completed: January 24, 2020

Date Well Record Received by MOE: February 19, 2020

Related

How to use a Ministry of the Environment map (<https://www.ontario.ca/page/how-use-ministry-environment-map#wells>)

Technical documentation: Metadata record (<https://data.ontario.ca/dataset/well-records/resource/3031344e-e3f2-48d5-888c-c1deadfd2f77>)

Map: Well records

This map allows you to search and view well record information from reported wells in Ontario.

Full dataset is available in the Open Data catalogue (<https://data.ontario.ca/dataset/well-records>) .

[Go Back to Map](#)

Well ID

Well ID Number: 7354244

Well Audit Number: Z302714

Well Tag Number: A269067

This table contains information from the original well record and any subsequent updates.

Well Location

Address of Well Location	81 kent st
Township	OTTAWA CITY

Lot	
Concession	
County/District/Municipality	OTTAWA-CARLETON
City/Town/Village	Ottawa
Province	ON
Postal Code	n/a
UTM Coordinates	NAD83 — Zone 18 Easting: 445329.00 Northing: 5029277.00
Municipal Plan and Sublot Number	
Other	

Overburden and Bedrock Materials Interval

General Colour	Most Common Material	Other Materials	General Description	Depth From	Depth To
BLCK	GRVL	----	LOOS	0 m	.31 m

BRWN	CLAY	SILT	DNSE	.31 m	4 m
GREY	SILT	SAND	SOFT	4 m	6.1 m

Annular Space/Abandonment Sealing Record

Depth From	Depth To	Type of Sealant Used (Material and Type)	Volume Placed
0 m	.31 m	CONCRETE FLUSHMOUNT	
.31 m	2.79 m	BENTONITE	
2.79 m	6.1 m	SAND	

Method of Construction & Well Use

Method of Construction	Well Use
Direct Push	Monitoring
	Test Hole

Status of Well

Construction Record - Casing

Inside Diameter	Open Hole or material	Depth From	Depth To	
4.03 cm	PLASTIC	0 m	3.1 m	

Construction Record - Screen

Outside Diameter	Material	Depth From	Depth To	
4.82 cm	PLASTIC	3.1 m	6.1 m	

Well Contractor and Well Technician Information

Well Contractor's Licence Number: 7241

Results of Well Yield Testing

After test of well yield, water was		
If pumping discontinued, give reason		

Pump intake set at	
Pumping Rate	
Duration of Pumping	
Final water level	
If flowing give rate	
Recommended pump depth	
Recommended pump rate	
Well Production	
Disinfected?	

Draw Down & Recovery

Draw Down Time(min)	Draw Down Water level	Recovery Time(min)	Recovery Water level
SWL			
1		1	
2		2	

3		3	
4		4	
5		5	
10		10	
15		15	
20		20	
25		25	
30		30	
40		40	
45		45	
50		50	
60		60	

Water Details

Water Found at Depth	Kind	

Hole Diameter

Depth From	Depth To	Diameter
0 m	6.1 m	8.3 cm

Audit Number: Z302714

Date Well Completed: January 20, 2020

Date Well Record Received by MOE: February 19, 2020

Related

How to use a Ministry of the Environment map (<https://www.ontario.ca/page/how-use-ministry-environment-map#wells>)

Technical documentation: Metadata record (<https://data.ontario.ca/dataset/well-records/resource/3031344e-e3f2-48d5-888c-c1deadfd2f77>)

Map: Well records

This map allows you to search and view well record information from reported wells in Ontario.

Full dataset is available in the Open Data catalogue (<https://data.ontario.ca/dataset/well-records>) .

[Go Back to Map](#)

Well ID

Well ID Number: 7354245

Well Audit Number: Z302708

Well Tag Number: A269066

This table contains information from the original well record and any subsequent updates.

Well Location

Address of Well Location	281 kent st
Township	OTTAWA CITY

Lot	
Concession	
County/District/Municipality	OTTAWA-CARLETON
City/Town/Village	Ottawa
Province	ON
Postal Code	n/a
UTM Coordinates	NAD83 — Zone 18 Easting: 445323.00 Northing: 5029289.00
Municipal Plan and Sublot Number	
Other	

Overburden and Bedrock Materials Interval

General Colour	Most Common Material	Other Materials	General Description	Depth From	Depth To
BLCK	----	GRVL	LOOS	0 m	.31 m

BRWN	CLAY	SILT	DNSE	.31 m	4 m
GREY	SILT	SAND	SOFT	4 m	6.1 m

Annular Space/Abandonment Sealing Record

Depth From	Depth To	Type of Sealant Used (Material and Type)	Volume Placed
0 m	.31 m	CONCRETE FLUSHMOUNT	
.31 m	2.79 m	BENTONITE	
2.79 m	6.1 m	SAND	

Method of Construction & Well Use

Method of Construction	Well Use
Direct Push	Monitoring
	Test Hole

Status of Well

Construction Record - Casing

Inside Diameter	Open Hole or material	Depth From	Depth To	
4.03 cm	PLASTIC	0 m	3.1 m	

Construction Record - Screen

Outside Diameter	Material	Depth From	Depth To	
4.82 cm	PLASTIC	3.1 m	6.1 m	

Well Contractor and Well Technician Information

Well Contractor's Licence Number: 7241

Results of Well Yield Testing

After test of well yield, water was		
If pumping discontinued, give reason		

Pump intake set at	
Pumping Rate	
Duration of Pumping	
Final water level	
If flowing give rate	
Recommended pump depth	
Recommended pump rate	
Well Production	
Disinfected?	

Draw Down & Recovery

Draw Down Time(min)	Draw Down Water level	Recovery Time(min)	Recovery Water level
SWL			
1		1	
2		2	

3		3	
4		4	
5		5	
10		10	
15		15	
20		20	
25		25	
30		30	
40		40	
45		45	
50		50	
60		60	

Water Details

Water Found at Depth	Kind	

Hole Diameter

Depth From	Depth To	Diameter
0 m	6.1 m	8.3 cm

Audit Number: Z302708

Date Well Completed: January 20, 2020

Date Well Record Received by MOE: February 19, 2020

Related

How to use a Ministry of the Environment map (<https://www.ontario.ca/page/how-use-ministry-environment-map#wells>)

Technical documentation: Metadata record (<https://data.ontario.ca/dataset/well-records/resource/3031344e-e3f2-48d5-888c-c1deadfd2f77>)

Map: Well records

This map allows you to search and view well record information from reported wells in Ontario.

Full dataset is available in the Open Data catalogue (<https://data.ontario.ca/dataset/well-records>) .

[Go Back to Map](#)

Well ID

Well ID Number: 7382782

Well Audit Number: Z338246

Well Tag Number: A302969

This table contains information from the original well record and any subsequent updates.

Well Location

Address of Well Location	311 Somerset St W
Township	OTTAWA CITY

Lot	
Concession	
County/District/Municipality	OTTAWA-CARLETON
City/Town/Village	Ottawa
Province	ON
Postal Code	n/a
UTM Coordinates	NAD83 — Zone 18 Easting: 445647.00 Northing: 5029419.00
Municipal Plan and Sublot Number	
Other	

Overburden and Bedrock Materials Interval

General Colour	Most Common Material	Other Materials	General Description	Depth From	Depth To
GREY	GRVL		HARD	0 m	2 m

GREY	GRVL	FILL	HARD	2 m	5 m
GREY	SILT	CLAY	SOFT	5 m	9 m
GREY	CLAY		SOFT	9 m	20 m

Annular Space/Abandonment Sealing Record

Depth From	Depth To	Type of Sealant Used (Material and Type)	Volume Placed
0 m	1 m	CONCRETE FLUSHMOUNT	
1 m	9 m	BENSEAL	
9 m	20 m	SAND	

Method of Construction & Well Use

Method of Construction	Well Use
Direct Push	
	Monitoring and Test Hole

Status of Well

Observation Wells

Construction Record - Casing

Inside Diameter	Open Hole or material	Depth From	Depth To	
2.047 cm	PLASTIC	0 m	10 m	

Construction Record - Screen

Outside Diameter	Material	Depth From	Depth To	
2.375 cm	PLASTIC	10 m	20 m	

Well Contractor and Well Technician Information

Well Contractor's Licence Number: 7241

Results of Well Yield Testing

After test of well yield, water was		
-------------------------------------	--	--

If pumping discontinued, give reason	
Pump intake set at	
Pumping Rate	
Duration of Pumping	
Final water level	
If flowing give rate	
Recommended pump depth	
Recommended pump rate	
Well Production	
Disinfected?	

Draw Down & Recovery

Draw Down Time(min)	Draw Down Water level	Recovery Time(min)	Recovery Water level
SWL			
1		1	

2		2	
3		3	
4		4	
5		5	
10		10	
15		15	
20		20	
25		25	
30		30	
40		40	
45		45	
50		50	
60		60	

Water Details

Water Found at Depth	Kind	

Hole Diameter

Depth From	Depth To	Diameter	
0 m	20 m	4.5 cm	

Audit Number: Z338246

Date Well Completed: February 19, 2021

Date Well Record Received by MOE: March 18, 2021

Related

How to use a Ministry of the Environment map (<https://www.ontario.ca/page/how-use-ministry-environment-map#wells>)

Technical documentation: Metadata record (<https://data.ontario.ca/dataset/well-records/resource/3031344e-e3f2-48d5-888c-c1deadfd2f77>)

Updated: January 10, 2024

Published: March 20, 2014

Map: Well records

This map allows you to search and view well record information from reported wells in Ontario.

Full dataset is available in the Open Data catalogue (<https://data.ontario.ca/dataset/well-records>) .

[Go Back to Map](#)

Well ID

Well ID Number: 7382859

Well Audit Number: Z343100

Well Tag Number: A302968

This table contains information from the original well record and any subsequent updates.

Well Location

Address of Well Location	311 Somerset St W
Township	OTTAWA CITY

Lot	
Concession	
County/District/Municipality	OTTAWA-CARLETON
City/Town/Village	Ottawa
Province	ON
Postal Code	n/a
UTM Coordinates	NAD83 — Zone 18 Easting: 445633.00 Northing: 5029462.00
Municipal Plan and Sublot Number	
Other	

Overburden and Bedrock Materials Interval

General Colour	Most Common Material	Other Materials	General Description	Depth From	Depth To
GREY	GRVL		DNSE	0 m	2 m

GREY	FILL		DNSE	2 m	4 m
GREY	SILT	CLAY	SOFT	4 m	10 m
GREY	CLAY		SOFT	10 m	22.5 m

Annular Space/Abandonment Sealing Record

Depth From	Depth To	Type of Sealant Used (Material and Type)	Volume Placed
0 m	1 m	CONCRETE FLUSHMOUNT	
1 m	11.5 m	BENSEAL	
11.5 m	22.5 m	SAND	

Method of Construction & Well Use

Method of Construction	Well Use
Direct Push	
	Monitoring and Test Hole

Status of Well

Observation Wells

Construction Record - Casing

Inside Diameter	Open Hole or material	Depth From	Depth To	
2.047 cm	PLASTIC	0 m	12.5 m	

Construction Record - Screen

Outside Diameter	Material	Depth From	Depth To	
2.37 cm	PLASTIC	12.5 m	22.5 m	

Well Contractor and Well Technician Information

Well Contractor's Licence Number: 7241

Results of Well Yield Testing

After test of well yield, water was		
-------------------------------------	--	--

If pumping discontinued, give reason	
Pump intake set at	
Pumping Rate	
Duration of Pumping	
Final water level	
If flowing give rate	
Recommended pump depth	
Recommended pump rate	
Well Production	
Disinfected?	

Draw Down & Recovery

Draw Down Time(min)	Draw Down Water level	Recovery Time(min)	Recovery Water level
SWL			
1		1	

2		2	
3		3	
4		4	
5		5	
10		10	
15		15	
20		20	
25		25	
30		30	
40		40	
45		45	
50		50	
60		60	

Water Details

Water Found at Depth	Kind	

Hole Diameter

Depth From	Depth To	Diameter	
0 m	22.5 m	4.5 cm	

Audit Number: Z343100

Date Well Completed: February 19, 2021

Date Well Record Received by MOE: March 17, 2021

Related

How to use a Ministry of the Environment map (<https://www.ontario.ca/page/how-use-ministry-environment-map#wells>)

Technical documentation: Metadata record (<https://data.ontario.ca/dataset/well-records/resource/3031344e-e3f2-48d5-888c-c1deadfd2f77>)

Updated: January 10, 2024

Published: March 20, 2014



Measurements recorded in: Metric Imperial

A302972 Tag#: A302972

Regulation 903 Ontario Water Resources Act Page ___ of ___

Well Owner's Information

First Name _____ Last Name/Organization **Somerset & O'Connor** E-mail Address _____ Well Constructed by Well Owner

Mailing Address (Street Number/Name) **252 Argyle Ave** Municipality **Ottawa** Province **ON** Postal Code **K2P1B9** Telephone No. (inc. area code) _____

Well Location

Address of Well Location (Street Number/Name) **311 Somerset** Township _____ Lot _____ Concession _____

County/District/Municipality _____ City/Town/Village **Ottawa** Province **Ontario** Postal Code _____

UTM Coordinates Zone **18N** Easting **245653** Northing **5029431** Municipal Plan and Sublot Number _____ Other _____

Overburden and Bedrock Materials/Abandonment/Sealing Record (see instructions on the back of this form)

General Colour	Most Common Material	Other Materials	General Description	Depth (m/ft) From	Depth (m/ft) To
GRY	gravel	sand	loose	0	0.31
BRN	sand	gravel	soft	0.31	2.74
BRN	clay	sand	soft	2.74	3.96
GRY	clay	silt	soft, wet	3.96	10.67
GRY	silt	gravel, shale	dense	10.67	13.1

Annular Space

Depth Set at (m/ft) From	Depth Set at (m/ft) To	Type of Sealant Used (Material and Type)	Volume Placed (m ³ /ft ³)
0	0.31	concrete flush mount	
0.31	9.75	benstone	
9.75	13.1	ritter sand	

Results of Well Yield Testing

After test of well yield, water was:
 Clear and sand free
 Other, specify _____

If pumping discontinued, give reason: _____

Time (min)	Draw Down		Recovery	
	Water Level (m/ft)	Time (min)	Water Level (m/ft)	Time (min)
1		1		
2		2		
3		3		
4		4		
5		5		
10		10		
15		15		
20		20		
25		25		
30		30		
40		40		
50		50		
60		60		

Pump intake set at (m/ft) _____

Pumping rate (l/min / GPM) _____

Duration of pumping _____ hrs + _____ min

Final water level end of pumping (m/ft) _____

If flowing give rate (l/min/GPM) _____

Recommended pump depth (m/ft) _____

Recommended pump rate (l/min/GPM) _____

Well production (l/min/GPM) _____

Disinfected? Yes No

Method of Construction

<input type="checkbox"/> Cable Tool	<input type="checkbox"/> Diamond	<input type="checkbox"/> Public	<input type="checkbox"/> Commercial	<input type="checkbox"/> Not used
<input type="checkbox"/> Rotary (Conventional)	<input type="checkbox"/> Jetting	<input type="checkbox"/> Domestic	<input type="checkbox"/> Municipal	<input type="checkbox"/> Dewatering
<input type="checkbox"/> Rotary (Reverse)	<input type="checkbox"/> Driving	<input type="checkbox"/> Livestock	<input checked="" type="checkbox"/> Test Hole	<input checked="" type="checkbox"/> Monitoring
<input type="checkbox"/> Boring	<input type="checkbox"/> Digging	<input type="checkbox"/> Irrigation	<input type="checkbox"/> Cooling & Air Conditioning	
<input checked="" type="checkbox"/> Air percussion		<input type="checkbox"/> Industrial		
<input type="checkbox"/> Other, specify _____		<input type="checkbox"/> Other, specify _____		

Construction Record - Casing

Inside Diameter (cm/in)	Open Hole OR Material (Galvanized, Fibreglass, Concrete, Plastic, Steel)	Wall Thickness (cm/in)	Depth (m/ft)		Status of Well
			From	To	
5.20	PVC	3.90	0	10.05	<input type="checkbox"/> Water Supply <input type="checkbox"/> Replacement Well <input checked="" type="checkbox"/> Test Hole <input type="checkbox"/> Recharge Well <input type="checkbox"/> Dewatering Well <input checked="" type="checkbox"/> Observation and/or Monitoring Hole <input type="checkbox"/> Alteration (Construction) <input type="checkbox"/> Abandoned, Insufficient Supply <input type="checkbox"/> Abandoned, Poor Water Quality <input type="checkbox"/> Abandoned, other, specify _____ <input type="checkbox"/> Other, specify _____

Construction Record - Screen

Outside Diameter (cm/in)	Material (Plastic, Galvanized, Steel)	Slot No.	Depth (m/ft)		Status of Well
			From	To	
6.03	PVC	10	10.05	13.1	<input type="checkbox"/> Other, specify _____

Water Details

Water found at Depth (m/ft)	Kind of Water: <input type="checkbox"/> Fresh <input type="checkbox"/> Untested <input type="checkbox"/> Gas <input type="checkbox"/> Other, specify _____	Depth (m/ft)		Diameter (cm/in)
		From	To	
0		0	13.1	11.43

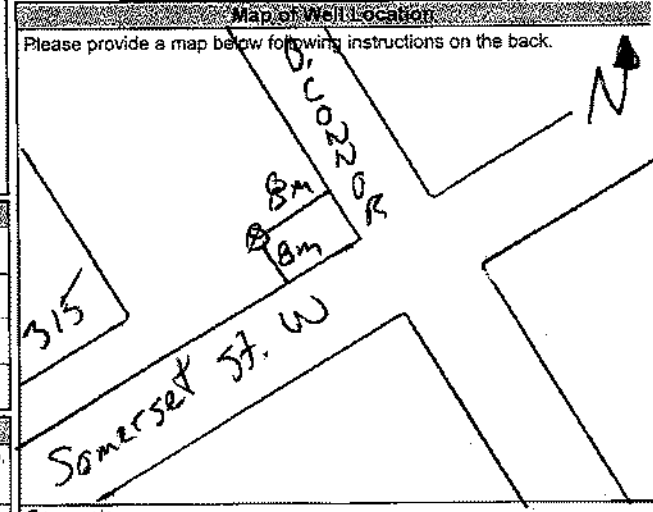

Well Contractor and Well Technician Information

Business Name of Well Contractor **Strata Drilling Group** Well Contractor's Licence No. **71241**

Business Address (Street Number/Name) **129 Rigwood Dr.** Municipality **Stouffville**

Province **ON** Postal Code **L4A8C1** Business E-mail Address **wrecord@stratasoil.com**

Bus. Telephone No. (inc. area code) **9059407919** Name of Well Technician (Last Name, First Name) **M. G. JAMES**

Well Technician's Licence No. **71107** Signature of Technician and/or Contractor _____ Date Submitted _____

Comments: _____

Well owner's information package delivered Yes No

Date Package Delivered _____

Date Work Completed **2021/05/26**

Ministry Use Only

Add. No. **Z364080**

Received **JUN 29 2021**

Measurements recorded in: Metric Imperial

A302973 Tag#: **A302973**

ation 903 Ontario Water Resources Act
Page _____ of _____

Well Owner's Information

First Name _____ Last Name/Organization **Somerset & O'Conner** E-mail Address _____ Well Constructed by Well Owner

Mailing Address (Street Number/Name) **252 Argyle Ave** Municipality **Ottawa** Province **ON** Postal Code **K2P1B9** Telephone No. (inc. area code) _____

Well Location

Address of Well Location (Street Number/Name) **311 Somerset** Township _____ Lot _____ Concession _____

County/District/Municipality _____ City/Town/Village **Ottawa** Province **Ontario** Postal Code _____

UTM Coordinates Zone **18Q** Easting **445630** Northing **5629428** Municipal Plan and Sublot Number _____ Other _____

Overburden and Bedrock Materials/Abandonment Sealing Record (see instructions on the back of this form)

General Colour	Most Common Material	Other Materials	General Description	Depth (m/ft) From	Depth (m/ft) To
GRY	gravel	sand	loose	0	0.31
BRN	sand	gravel	soft	0.31	2.44
BRN	clay	sand	soft	2.44	3.66
GRY	clay	silt	soft, wet	3.66	11.28
GRY	silt	gravel, shale	dense	11.28	13.1

Annular Space

Depth Set at (m/ft) From	Depth Set at (m/ft) To	Type of Sealant Used (Material and Type)	Volume Placed (m³/ft³)
0	0.31	concrete/Chukmax	
0.31	9.75	bentonite	
9.75	13.1	filter sand	

Results of Well Yield Testing

After test of well yield, water was:
 Clear and sand free
 Other, specify _____

If pumping discontinued, give reason: _____

Pump intake set at (m/ft): _____

Pumping rate (l/min / GPM): _____

Duration of pumping: _____ hrs + _____ min

Final water level end of pumping (m/ft): _____

If flowing give rate (l/min/GPM): _____

Recommended pump depth (m/ft): _____

Recommended pump rate (l/min/GPM): _____

Well production (l/min/GPM): _____

Disinfected? Yes No

Time (min)	Draw Down		Recovery	
	Water Level (m/ft)	Time (min)	Water Level (m/ft)	Time (min)
1		1		
2		2		
3		3		
4		4		
5		5		
10		10		
15		15		
20		20		
25		25		
30		30		
40		40		
50		50		
60		60		

Method of Construction

Cable Tool Diamond Public Commercial Not used
 Rotary (Conventional) Jetting Domestic Municipal Dewatering
 Rotary (Reverse) Driving Livestock Test Hole Monitoring
 Boring Digging Irrigation Cooling & Air Conditioning
 Air percussion Industrial Other, specify _____
 Other, specify _____

Construction Record - Casing

Inside Diameter (cm/in)	Open Hole OR Material (Galvanized, Fibreglass, Concrete, Plastic, Steel)	Well Thickness (cm/in)	Depth (m/ft)		Status of Well
			From	To	
5.20	PVC	.390	0	10.05	<input checked="" type="checkbox"/> Water Supply <input type="checkbox"/> Replacement Well <input type="checkbox"/> Test Hole <input type="checkbox"/> Recharge Well <input type="checkbox"/> Dewatering Well <input checked="" type="checkbox"/> Observation and/or Monitoring Hole <input type="checkbox"/> Alteration (Construction) <input type="checkbox"/> Abandoned, Insufficient Supply <input type="checkbox"/> Abandoned, Poor Water Quality <input type="checkbox"/> Abandoned, other, specify _____ <input type="checkbox"/> Other, specify _____

Construction Record - Screen

Outside Diameter (cm/in)	Material (Plastic, Galvanized, Steel)	Slot No.	Depth (m/ft)	
			From	To
6.03	PVC	10	10.05	13.1

Water Details

Water found at Depth (m/ft)	Kind of Water: <input type="checkbox"/> Fresh <input type="checkbox"/> Untested <input type="checkbox"/> Gas <input type="checkbox"/> Other, specify _____	Depth (m/ft) From	Depth (m/ft) To	Diameter (cm/in)
		0	13.1	11.43

Well Contractor and Well Technician Information

Business Name of Well Contractor **Strata Drilling Group** Well Contractor's Licence No. **72411**
 Business Address (Street Number/Name) **124 Ringwood Dr.** Municipality **Stouffville**
 Province **ON** Postal Code **L4A 6C1** Business E-mail Address **wrecords@strataoil.com**
 Bus. Telephone No. (inc. area code) **905 940 7919** Name of Well Technician (Last Name, First Name) **McLoy, James**
 Well Technician's Licence No. **71087** (Signature of Technician and/or Contractor) _____ Date Submitted _____

Map of Well Location

Please provide a map below following instructions on the back.

Comments: _____

Well owner's information package delivered: Yes No

Date Package Delivered: **2021 05 26**

Date Work Completed: _____

Ministry Use Only
 Audit No. **2364081**
 Received **29 2021**

Measurements recorded in: Metric Imperial

A302951 Tag#: A302951

ation 903 Ontario Water Resources Act Page of

Well Owner's Information

First Name: _____ Last Name/Organization: Somerset & O'Connor E-mail Address: _____ Well Constructed by Well Owner

Mailing Address (Street Number/Name): 252 Argyle Ave Municipality: Ottawa Province: ON Postal Code: K2P1B9 Telephone No. (inc. area code): _____

Well Location

Address of Well Location (Street Number/Name): 711 Somerset Township: _____ Lot: _____ Concession: _____

County/District/Municipality: _____ City/Town/Village: Ottawa Province: Ontario Postal Code: _____

UTM Coordinates: Zone 18 Easting 4956245029452 Northing 529452 Municipal Plan and Sublot Number: _____ Other: _____

Overburden and Bedrock Materials/Abandonment Sealing Record (See instructions on the back of this form)

General Colour	Most Common Material	Other Materials	General Description	Depth (m/ft) From To
BRN	top soil		soft	0 .31
BRN	sand	gravel	soft	.31 2.13
BRN	clay	sand	soft	2.13 3.66
GRY	clay	soft	soft, wet	3.66 10.36
GRY	clay	gravel, shale	dense	10.36 14.33

Annular Space

Depth Set at (m/ft) From To	Type of Sealant Used (Material and Type)	Volume Placed (m³/ft³)
0 .31	concrete	
.31 10.97	bentonite	
10.97 14.33	filter sand	

Results of Well Yield Testing

After test of well yield, water was: <input type="checkbox"/> Clear and sand free <input type="checkbox"/> Other, specify _____	Draw Down		Recovery	
	Time (min)	Water Level (m/ft)	Time (min)	Water Level (m/ft)
If pumping discontinued, give reason: _____	1		1	
	2		2	
	3		3	
	4		4	
	5		5	
	10		10	
Pump intake set at (m/ft)	15		15	
	20		20	
	25		25	
	30		30	
	40		40	
	50		50	
Pumping rate (l/min / GPM)	60		60	
	60		60	
	60		60	
	60		60	
	60		60	
	60		60	
Duration of pumping hrs + min	10		10	
	10		10	
	10		10	
	10		10	
	10		10	
	10		10	
Final water level end of pumping (m/ft)	15		15	
	20		20	
	25		25	
	30		30	
	40		40	
	50		50	
If flowing give rate (l/min/GPM)	60		60	
	60		60	
	60		60	
	60		60	
	60		60	
	60		60	
Recommended pump depth (m/ft)	60		60	
	60		60	
	60		60	
	60		60	
	60		60	
	60		60	
Recommended pump rate (l/min/GPM)	60		60	
	60		60	
	60		60	
	60		60	
	60		60	
	60		60	
Well production (l/min/GPM)	60		60	
	60		60	
	60		60	
	60		60	
	60		60	
	60		60	
Disinfected? <input type="checkbox"/> Yes <input type="checkbox"/> No	60		60	
	60		60	

Method of Construction

<input type="checkbox"/> Cable Tool	<input type="checkbox"/> Diamond	<input type="checkbox"/> Public	<input type="checkbox"/> Commercial	<input type="checkbox"/> Not used
<input type="checkbox"/> Rotary (Conventional)	<input type="checkbox"/> Jetting	<input type="checkbox"/> Domestic	<input type="checkbox"/> Municipal	<input type="checkbox"/> Dewatering
<input type="checkbox"/> Rotary (Reverse)	<input type="checkbox"/> Driving	<input type="checkbox"/> Livestock	<input checked="" type="checkbox"/> Test Hole	<input checked="" type="checkbox"/> Monitoring
<input type="checkbox"/> Boring	<input type="checkbox"/> Digging	<input type="checkbox"/> Irrigation	<input type="checkbox"/> Cooling & Air Conditioning	
<input type="checkbox"/> Air percussion		<input type="checkbox"/> Industrial		
<input type="checkbox"/> Other, specify _____		<input type="checkbox"/> Other, specify _____		

Construction Record - Casing

Inside Diameter (cm/in)	Open Hole OR Material (Galvanized, Fibreglass, Concrete, Plastic, Steel)	Wall Thickness (cm/in)	Depth (m/ft)		Status of Well
			From	To	
10 PVC		.390	0	11.28	<input type="checkbox"/> Water Supply <input type="checkbox"/> Replacement Well <input checked="" type="checkbox"/> Test Hole <input type="checkbox"/> Recharge Well <input type="checkbox"/> Dewatering Well <input checked="" type="checkbox"/> Observation and/or Monitoring Hole <input type="checkbox"/> Alteration (Construction) <input type="checkbox"/> Abandoned, Insufficient Supply <input type="checkbox"/> Abandoned, Poor Water Quality <input type="checkbox"/> Abandoned, other, specify _____ <input type="checkbox"/> Other, specify _____

Construction Record - Screen

Outside Diameter (cm/in)	Material (Plastic, Galvanized, Steel)	Slot No.	Depth (m/ft)	
			From	To
6.03 P		10	11.28	14.33

Water Details

Water found at Depth (m/ft)	Kind of Water:	Depth (m/ft) From To	Diameter (cm/in)
	<input type="checkbox"/> Fresh <input type="checkbox"/> Untested <input type="checkbox"/> Gas <input type="checkbox"/> Other, specify _____	0 14.33	1.43
	<input type="checkbox"/> Fresh <input type="checkbox"/> Untested <input type="checkbox"/> Gas <input type="checkbox"/> Other, specify _____		
	<input type="checkbox"/> Fresh <input type="checkbox"/> Untested <input type="checkbox"/> Gas <input type="checkbox"/> Other, specify _____		

Well Contractor and Well Technician Information

Business Name of Well Contractor: Strata Drilling Group Well Contractor's Licence No.: 7241

Business Address (Street Number/Name): 129 Ringwood Dr Municipality: Stonerville

Province: Ont Postal Code: L4A 9C1 Business E-mail Address: wlrecord@strata-soil.com

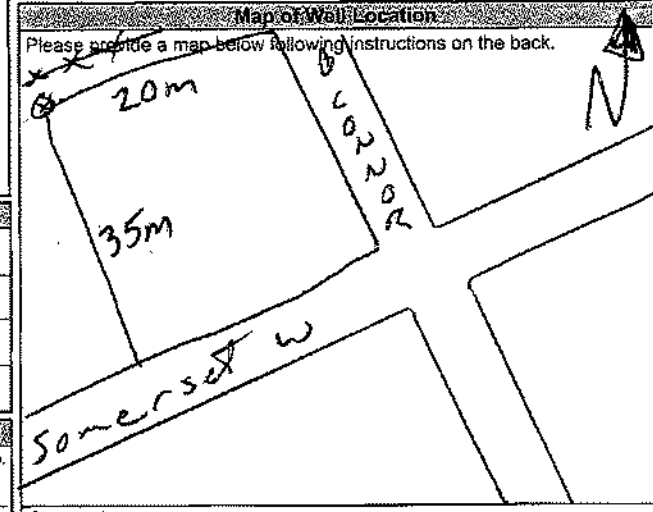

Bus. Telephone No. (inc. area code): 905 940 0791 Name of Well Technician (Last Name, First Name): M. C. Jones

Well Technician's Licence No.: 2107 Signature of Technician and/or Contractor: _____ Date Submitted: _____

Well owner's information package delivered: Yes No

Date Package Delivered: 20210525

Date Work Completed: _____

Ministry Use Only: Audit No. 3364138 JUN 29 2021

Measurements recorded in: Metric Imperial

1302952

Tag#: A302952

Well Owner's Information

First Name: _____ Last Name/Organization: Somerset & O'Connor E-mail Address: _____ Well Constructed by Well Owner

Mailing Address (Street Number/Name): 252 Argyle Ave Municipality: Ottawa Province: ON Postal Code: K2P1B9 Telephone No. (inc. area code): _____

Well Location

Address of Well Location (Street Number/Name): 311 Somerset Township: _____ Lot: _____ Concession: _____

County/District/Municipality: _____ City/Town/Village: Ottawa Province: Ontario Postal Code: _____

UTM Coordinates: Zone: 18 Easting: 495697 Northing: 5029491 Municipal Plan and Sublot Number: _____ Other: _____

Overburden and Bedrock Materials/Abandonment Sealing Record (see instructions on the back of this form)

General Colour	Most Common Material	Other Materials	General Description	Depth (m/ft) From	Depth (m/ft) To
GRY	gravel	sand	loose	0	0.31
BRN	sand	gravel	soft	0.31	2.74
BRN	clay	sand	soft	2.74	3.35
GRY	clay	silt	soft	3.35	11.28
GRY	silt	gravel, shale	dense	11.28	14.94

Annular Space

Depth Set at (m/ft) From	Depth Set at (m/ft) To	Type of Sealant Used (Material and Type)	Volume Placed (m³/ft³)
0	0.31	concrete	
0.31	11.58	Bentonite	
11.58	14.94	filter sand	

Results of Well Yield Testing

After test of well yield, water was:
 Clear and sand free
 Other, specify _____

If pumping discontinued, give reason: _____

Pump intake set at (m/ft): _____

Pumping rate (l/min / GPM): _____

Duration of pumping: _____ hrs + _____ min

Final water level end of pumping (m/ft): _____

If flowing give rate (l/min/GPM): _____

Recommended pump depth (m/ft): _____

Recommended pump rate (l/min/GPM): _____

Well production (l/min/GPM): _____

Disinfected? Yes No

Time (min)	Draw Down		Recovery	
	Water Level (m/ft)	Time (min)	Water Level (m/ft)	Time (min)
1		1		
2		2		
3		3		
4		4		
5		5		
10		10		
15		15		
20		20		
25		25		
30		30		
40		40		
50		50		
60		60		

Method of Construction

Cable Tool Diamond Public Commercial Not used
 Rotary (Conventional) Jetting Domestic Municipal Dewatering
 Rotary (Reverse) Driving Livestock Test Hole Monitoring
 Boring Digging Irrigation Cooling & Air Conditioning
 Air percussion Industrial Other, specify _____
 Other, specify _____

Construction Record - Casing

Inside Diameter (cm/in)	Open Hole OR Material (Galvanized, Fibreglass, Concrete, Plastic, Steel)	Wall Thickness (cm/in)	Depth (m/ft)		Status of Well
			From	To	
5.20	PVC	0.340	0	11.89	<input checked="" type="checkbox"/> Water Supply <input type="checkbox"/> Replacement Well <input type="checkbox"/> Test Hole <input type="checkbox"/> Recharge Well <input type="checkbox"/> Dewatering Well <input checked="" type="checkbox"/> Observation and/or Monitoring Hole <input type="checkbox"/> Alteration (Construction) <input type="checkbox"/> Abandoned, Insufficient Supply <input type="checkbox"/> Abandoned, Poor Water Quality <input type="checkbox"/> Abandoned, other, specify _____ <input type="checkbox"/> Other, specify _____

Construction Record - Screen

Outside Diameter (cm/in)	Material (Plastic, Galvanized, Steel)	Slot No.	Depth (m/ft)	
			From	To
6.03	PVC	10	11.89	14.94

Water Details

Water found at Depth (m/ft)	Kind of Water: <input type="checkbox"/> Fresh <input type="checkbox"/> Untested <input type="checkbox"/> Gas <input type="checkbox"/> Other, specify _____	Depth (m/ft)		Diameter (cm/in)
		From	To	
0		0	14.94	11.43

Well Contractor and Well Technician Information

Business Name of Well Contractor: Strata Drilling Group Well Contractor's Licence No.: 7241

Business Address (Street Number/Name): 129 Ringwood Dr Municipality: Stouffville

Province: Ont Postal Code: L4A8C1 Business E-mail Address: wfrecord@strataoil.com

Bus. Telephone No. (inc. area code): 9059407917 Name of Well Technician (Last Name, First Name): McGee, JAMES

Well Technician's Licence No.: 7107 Signature of Technician and/or Contractor: _____ Date Submitted: _____

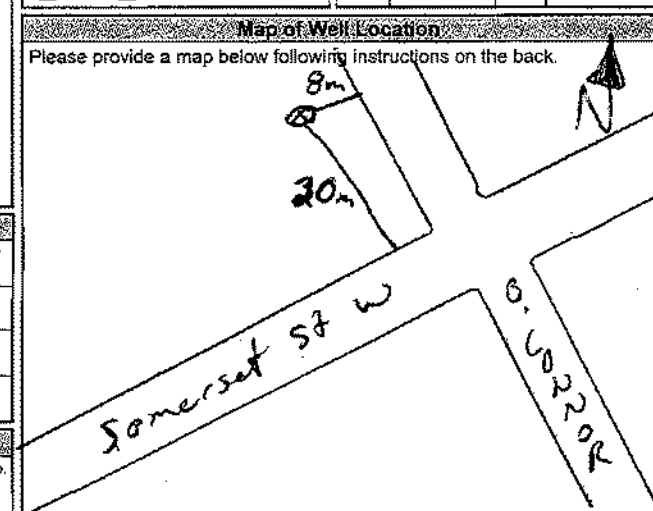

Comments: _____

Well owner's information package delivered: Yes No

Date Package Delivered: _____

Date Work Completed: 20210525

Ministry Use Only

Audit No.: 2364139

Received: June 29 2021



All measurements recorded in: Metric Imperial

Follow instructions on the front and back of this form. Print or Type

Well Tag No. of Deepest Well: (Print Well Tag No.)

A290213
Well No. on Drawing of Deepest Well:

Dewatering wells

Test holes

No. of wells reported 1-21 (8)

Page 1 of 1

Well Cluster Location Information						Mandatory Attachments/Additional Information	
Address of Well Location (Street Number(s)/Name(s), RR, if available)		Lot(s)	Concession(s)	Geographic Township	County/District/Upper Tier Municipality		<input checked="" type="checkbox"/> Land Owner Consent Form must be attached. <input checked="" type="checkbox"/> Detailed Drawing of All Well Locations must be attached. I, the person constructing the well, will promptly submit to the Director, on request, any additional information in my custody or control related to any well in the well cluster that I have constructed.
<u>108 NEPEAN STREET</u>							
City, Town, Village or Hamlet		Province	GPS Unit Make	Model	Unit Mode of Operation	Signature of Technician/Contractor	
<u>OTTAWA</u>		<u>Ontario</u>	<u>GARMIN</u>	<u>ETREX</u>	<input type="checkbox"/> Undifferentiated <input checked="" type="checkbox"/> Averaged <input type="checkbox"/> Differentiated, specify: _____	<u>[Signature]</u>	Date (yyyy/mm/dd)
							<u>2021/06/25</u>

Well # on Drawing	UTM Coordinates			Hole Depth (m/ft)	Hole Diameter (cm/in)	Method of Construction	Casing Material; Diameter (cm/in)	Casing (m/ft)		Screen Interval (m/ft)		Annular Space Material (m/ft)			Overburden/Bedrock or Abandonment Filing Material Intervals (m/ft)	Static Water Level (m/ft)	Date of Completion (yyyy/mm/dd)
	Zone	Easting	Northing					From	To	From	To	From	To	Material			
1-21 (8)	18	445557	5029638	9.6 12.93	20.3 7.62	HSA DIAMOND NW/4	3.18	0.1	9.88	9.88	12.93	0.25	9.14	BENTONITE 0-0.9 → 9.6 FILL, TILL, LIMESTONE	12.26	2021/03/09	
7-21 (A)	18	445585	5029649	9.65 12.8	20.3 7.62	HSA DIAMOND NW/4	3.18	0.1	9.75	9.75	12.8	0.25	9.4	BENTONITE 0-0.9 → 9.65 FILL, TILL, LIMESTONE	11.82	2021/03/10	
3-21 (C)	18	445578	5029623	9.65 12.93	20.3 7.62	HSA DIAMOND NW/4	3.18	0.1	9.88	9.88	12.93	0.25		BENTONITE 0-0.9 → 9.65 FILL, TILL, LIMESTONE	11.72	2021/03/10	

Well Contractor and Well Technician Information					Date First Well in Cluster Constructed or Abandoned (yyyy/mm/dd)	Date Last Well in Cluster Completed (yyyy/mm/dd)	Ministry Use Only	
Business Name of Well Contractor		Business Address (Street Number/Name, RR)		Municipality	Province		Date Received (yyyy/mm/dd)	Audit No.
<u>EASTERN ONTARIO DIAMOND DRILLING LTD</u>		<u>3780 COUNTY ROAD 17, P.O. BOX 46</u>		<u>HAWKESBURY</u>	<u>ON</u>	<u>2021/03/09</u>	<u>2021/03/10</u>	<u>C 52802</u>
Postal Code	Bus. Telephone No.	Well Contractor's Licence No.	Business E-mail Address		Well Abandonment			
<u>K1G 1A2R4</u>	<u>(613) 632-7769</u>	<u>7328</u>	<u>eastontariodiamonddrilling.com</u>		Person Abandoning the Wells:			
Name of Well Technician (First Name, Last Name)		Well Technician's Licence No.	Signature of Well Technician	Date Submitted (yyyy/mm/dd)	Name			
<u>STEPHEN DOWNING</u>		<u>3326</u>	<u>[Signature]</u>	<u>2021/06/25</u>	<u>N/A</u>			
					(Print or Type) - See instruction 11 on the back of this form			
					Comments:			

Note: This Well Record for Well Cluster Part 3 - Detailed Drawing of all Well Locations, must be attached to Parts 1 and 2. The drawing must include all property boundaries, an arrow indicating the North direction, all named roads and sufficient measurements to locate all wells in the cluster in relation to fixed points. The drawing must show the location of each well and each well must be numbered on the drawing to match number used for that well on the Well Record for Well Cluster Parts 1 and 2. The well with the well tag must be clearly identified on the Drawing. UTM coordinates should appear beside each well, if space permits. Additional comments on wells can be included on the drawing

Well Tag Number: # A290213

"Well Record for Well Cluster" Form Audit Number: # C52802

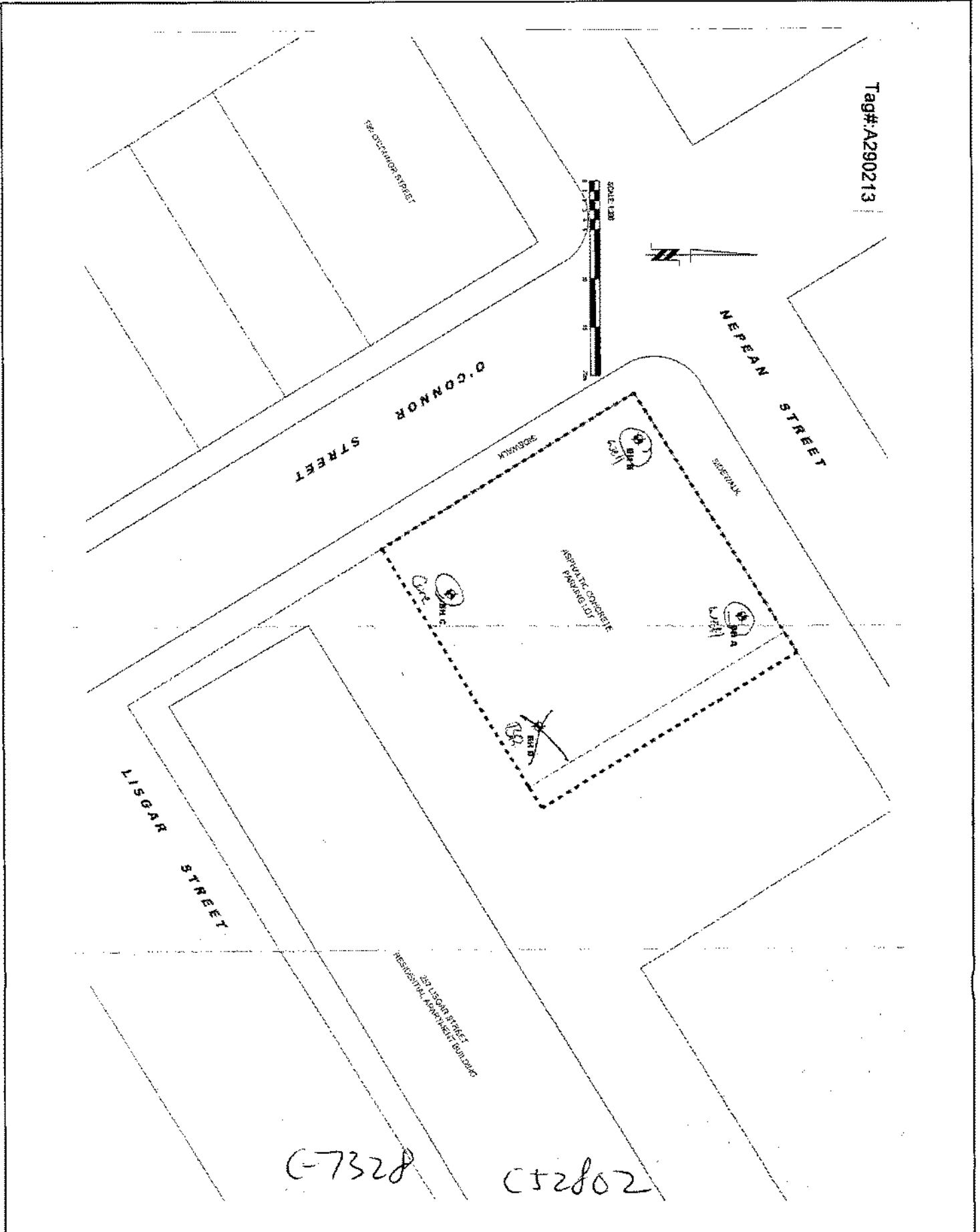

30067 2021

Map: Well records

This map allows you to search and view well record information from reported wells in Ontario.

Full dataset is available in the Open Data catalogue (<https://data.ontario.ca/dataset/well-records>) .

[Go Back to Map](#)

Well ID

Well ID Number: 7439284

Well Audit Number: Z394366

Well Tag Number: A355544

This table contains information from the original well record and any subsequent updates.

Well Location

Address of Well Location	
Township	NEPEAN TOWNSHIP

Lot	
Concession	
County/District/Municipality	OTTAWA-CARLETON
City/Town/Village	
Province	ON
Postal Code	n/a
UTM Coordinates	NAD83 — Zone 18 Easting: 445428.00 Northing: 5029496.00
Municipal Plan and Sublot Number	
Other	

Overburden and Bedrock Materials Interval

General Colour	Most Common Material	Other Materials	General Description	Depth From	Depth To

Annular Space/Abandonment Sealing Record

Depth From	Depth To	Type of Sealant Used (Material and Type)	Volume Placed	

Method of Construction & Well Use

Method of Construction	Well Use	

Status of Well

Construction Record - Casing

Inside Diameter	Open Hole or material	Depth From	Depth To	

Construction Record - Screen

Outside Diameter	Material	Depth From	Depth To	

Well Contractor and Well Technician Information

Well Contractor's Licence Number: 6964

Results of Well Yield Testing

After test of well yield, water was		
If pumping discontinued, give reason		
Pump intake set at		
Pumping Rate		
Duration of Pumping		
Final water level		
If flowing give rate		

Recommended pump depth	
Recommended pump rate	
Well Production	
Disinfected?	

Draw Down & Recovery

Draw Down Time(min)	Draw Down Water level	Recovery Time(min)	Recovery Water level
SWL			
1		1	
2		2	
3		3	
4		4	
5		5	
10		10	
15		15	

20		20	
25		25	
30		30	
40		40	
45		45	
50		50	
60		60	

Water Details

Water Found at Depth	Kind	

Hole Diameter

Depth From	Depth To	Diameter	

Audit Number: Z394366

Date Well Completed: December 06, 2022

Date Well Record Received by MOE: December 30, 2022

Related

How to use a Ministry of the Environment map (<https://www.ontario.ca/page/how-use-ministry-environment-map#wells>)

Technical documentation: Metadata record (<https://data.ontario.ca/dataset/well-records/resource/3031344e-e3f2-48d5-888c-c1deadfd2f77>)

Updated: January 10, 2024

Published: March 20, 2014

Map: Well records

This map allows you to search and view well record information from reported wells in Ontario.

Full dataset is available in the Open Data catalogue (<https://data.ontario.ca/dataset/well-records>) .

[Go Back to Map](#)

Well ID

Well ID Number: 7450257

Well Audit Number: Z400694

Well Tag Number: A371031

This table contains information from the original well record and any subsequent updates.

Well Location

Address of Well Location	
Township	OTTAWA CITY

Lot	
Concession	
County/District/Municipality	OTTAWA-CARLETON
City/Town/Village	
Province	ON
Postal Code	n/a
UTM Coordinates	NAD83 — Zone 18 Easting: 445315.00 Northing: 5029555.00
Municipal Plan and Sublot Number	
Other	

Overburden and Bedrock Materials Interval

General Colour	Most Common Material	Other Materials	General Description	Depth From	Depth To

Annular Space/Abandonment Sealing Record

Depth From	Depth To	Type of Sealant Used (Material and Type)	Volume Placed	

Method of Construction & Well Use

Method of Construction	Well Use	

Status of Well

Construction Record - Casing

Inside Diameter	Open Hole or material	Depth From	Depth To	

Construction Record - Screen

Outside Diameter	Material	Depth From	Depth To	

Well Contractor and Well Technician Information

Well Contractor's Licence Number: 7241

Results of Well Yield Testing

After test of well yield, water was		
If pumping discontinued, give reason		
Pump intake set at		
Pumping Rate		
Duration of Pumping		
Final water level		
If flowing give rate		

Recommended pump depth	
Recommended pump rate	
Well Production	
Disinfected?	

Draw Down & Recovery

Draw Down Time(min)	Draw Down Water level	Recovery Time(min)	Recovery Water level
SWL			
1		1	
2		2	
3		3	
4		4	
5		5	
10		10	
15		15	

20		20	
25		25	
30		30	
40		40	
45		45	
50		50	
60		60	

Water Details

Water Found at Depth	Kind	

Hole Diameter

Depth From	Depth To	Diameter	

Audit Number: Z400694

Date Well Completed: March 22, 2023

Date Well Record Received by MOE: May 01, 2023

Related

How to use a Ministry of the Environment map (<https://www.ontario.ca/page/how-use-ministry-environment-map#wells>)

Technical documentation: Metadata record (<https://data.ontario.ca/dataset/well-records/resource/3031344e-e3f2-48d5-888c-c1deadfd2f77>)

Updated: January 10, 2024

Published: March 20, 2014

Joshua Dempsey

From: Public Information Services <publicinformationsservices@tssa.org>
Sent: May 8, 2025 10:16 AM
To: Joshua Dempsey
Subject: RE: Search Records Request (PE3117)

External Email: Do not click on links or open attachments unless you trust the sender.

NO RECORD FOUND IN CURRENT DATABASE

Hello,

Thank you for your request for confirmation of public information. TSSA has performed a preliminary search of TSSA's current database.

- We confirm that there are no records in our current database of any fuel storage tanks at the subject address(es).

This is not a confirmation that there are no records in the archives. For a further search in our archives, please go to the [TSSA Client Portal](#) to complete an Application for Release of Public Information.

Please refer to [How to Submit a Public Information Request \(tssa.org\)](#) for instructions.

The associated fee must be paid via credit card (Visa or MasterCard).

Once all steps have been successfully completed you will receive your payment receipt via email.

TSSA does not make any representations or warranties with respect to the accuracy or completeness of any records released. The requestor assumes all risk in using or relying on the information provided.

If you have any questions or concerns, please do not hesitate to contact our Public Information Release team at publicinformationsservices@tssa.org.

Kind regards,



Kimberly Gage | Public Information & Records Agent

Public Information
345 Carlingview Drive
Toronto, Ontario M9W 6N9
Tel: +1 416-734-3581 | Fax: +1 416-734-3568 | E-Mail: kgage@tssa.org
www.tssa.org



Winner of 2024 5-Star Safety Cultures Award

From: Joshua Dempsey <JDempsey@patersongroup.ca>
Sent: May 8, 2025 10:02 AM
To: Public Information Services <publicinformationsservices@tssa.org>
Subject: Search Records Request (PE3117)

[CAUTION]: This email originated outside the organisation.
Please do not click links or open attachments unless you recognise the source of this email and know the content is safe.

Good Afternoon,

Could you please complete a search of your records for **underground/aboveground storage tanks, historical spills, or other incidents/infractions** for the following addresses in Ottawa, Ontario:

Bank Street: 251, 263, 265, 267, 271

Cooper Street: 374, 396, 400

Lisgar Street: 318, 360

Cheers,



JOSHUA DEMPSEY, B.Sc.
JUNIOR ENVIRONMENTAL SCIENTIST

TEL: (613) 226-7381 ext. 108
DIRECT: (343) 996-3150

9 AURIGA DRIVE
OTTAWA ON K2E 7T9

patersongroup.ca

EXPLORE THE POSSIBILITIES WITH US AND VISIT OUR REFRESHED WEBSITE TODAY.

NEW OFFICE OPEN IN THE GREATER TORONTO AREA WITH OUR EXPANSIVE LIST OF SERVICES NOW AVAILABLE!

This electronic message and any attached documents are intended only for the named recipients. This communication from the Technical Standards and Safety Authority may contain information that is privileged, confidential or otherwise protected from disclosure and it must not be disclosed, copied, forwarded or distributed without authorization. If you have received this message in error, please notify the sender immediately and delete the original message.

June 17, 2025

Joshua Dempsey
Paterson Group

Sent via email [jdempsey@patersongroup.ca]

Dear Joshua Dempsey,

Re: Information Request
396 Cooper Street, **Ottawa, Ontario** (“**Subject Property**”)

Internal Department Circulation:

The Planning, Infrastructure and Economic Development Department has the following information in response to your request for information regarding the Subject Property:

- **Environmental Remediation Unit:** The City’s Environmental Remediation Unit (ERU) does not have any environmental records for this property.
- **Sewer Use Program:** No information found pertaining to the subject property.
- **Solid Waste Services:** No information found pertaining to the subject property.
- **Ottawa Public Health - Environmental Health:** all public inspection results are publicly available on the Ottawa Public Health website:
<https://www.ottawapublichealth.ca/en/public-health-services/public-health-inspections.aspx>

Documents Provided:

HLUI Summary Report and HLUI Map

The HLUI Summary Report Excel spreadsheet identifies HLUI area, point and line features within 250 metres of the Subject Property, as shown on the provided HLUI Map PDF. Within 500 metres of the Subject Property, landfills and Environmental Risk Management Area (ERMA) are also identified if applicable.

For more information on how to interpret the HLUI data identified in the attached excel sheet (‘HLUI Summary Report – 396 Cooper Street.xlsx’), please refer to the [Overview and User Guide.](#)”

Additional information may be obtained by contacting:

Ontario's Environmental Registry

The Environmental Registry found at <https://ero.ontario.ca/> contains "public notices" about environmental matters being proposed by all government ministries covered by the Environmental Bill of Rights. The public notices may contain information about proposed new laws, regulations, policies and programs or about proposals to change or eliminate existing ones. By using key words i.e. name of proponent/owner and the address one can ascertain if there is any information on the proponent and address under the following categories: Ministry, keywords, notice types, Notice Status, Acts, Instruments and published date (all years).

The Ontario Land Registry Office

Registration of real property is recorded in the Ontario Land Registry Office through the Land Titles Act or the Registry Act. Documents relating to title and other agreements that may affect your property are available to the public for a fee. It is recommended that a property search at the Land Registry Office be included in any investigation as to the historic use of your property. The City of Ottawa cannot comment on any documents to which it is not a party.

Court House
161 Elgin Street 4th Floor
Ottawa ON K2P 2K1
Tel: (613) 239-1230
Fax: (613) 239-1422

Ottawa Public Health

Ottawa Public Health inspects many different types of establishments. To view inspection results, please visit the Ottawa Public Health website: [Public Health Inspections - Ottawa Public Health](#)

Please note that Ottawa Public Health is not the lead agency on land use contamination in the City of Ottawa – contact the Ministry of Environment Conservation and Parks (MECP) for further information.

Please note, as per the HLUI Disclaimer, that the information contained in the HLUI database has been compiled from publicly available records and other sources of information. The HLUI may contain erroneous information given that the records used as sources of information may be flawed. For instance, changes in municipal addresses over time may introduce error. Accordingly, all information from the HLUI database is provided on an “as is” basis with no representation or warranty by the City with respect to the information’s accuracy or exhaustiveness in responding to the request.

Furthermore, the HLUI database and the results of this search in no way confirm the presence or absence of contamination or pollution of any kind. This information

is provided on the assumption that it will not be relied upon by any person for any purpose whatsoever. The City of Ottawa denies all liability to any persons attempting to rely on any information provided from the HLUI database.

Please note that in responding to your request, the City of Ottawa does not guarantee or comment on the environmental condition of the Subject Property. You may wish to contact the Ontario Ministry of Environment and Climate Change for additional information.

If you have any further questions or comments, please contact HLUI@ottawa.ca.

Sincerely,

Zara Paris

Student Planner | Étudiante en Urbanism
Development Review | Examen des projects d'aménagement
City of Ottawa | Ville d'Ottawa

Enclosures: (2)

1. HLUI Map
2. HLUI Summary Report

cc: File no. D06-03-25-0056

HISTORIC LAND USE INVENTORY (HLUI) - REPORT REFERENCE MAP - 396 COOPER STREET

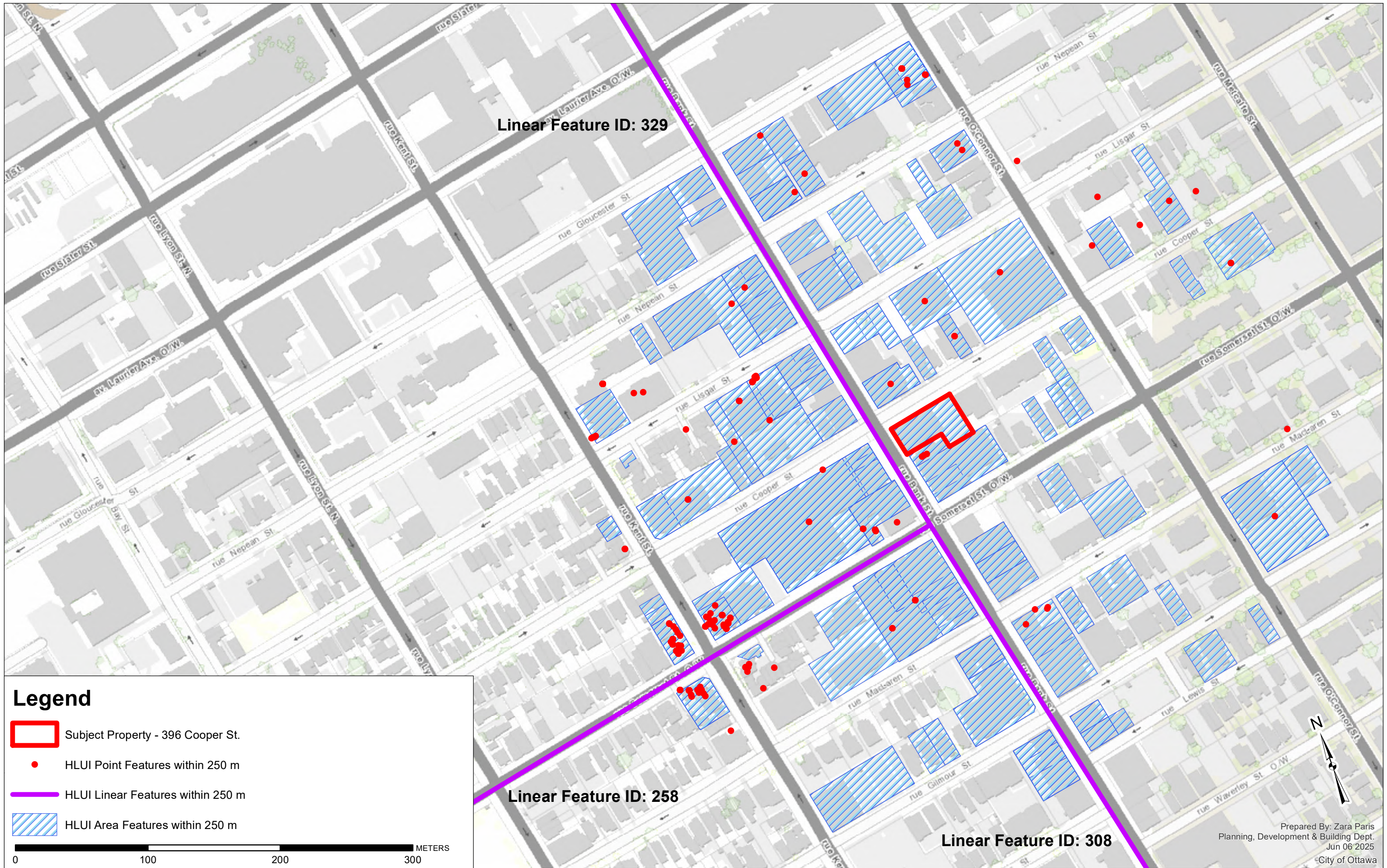

HLUI SUMMARY REPORT
AREA FEATURES

OBJECTID	ACTIVITY_NAME	FACILITY_TYPE	SOURCE_UPDATE_SORTED	QAQC	YEAR	YEAR_1	ST_NUM	ST_NAME	ST_SUFFIX	ST_DIR	MUNICIPALITY	ST_NUM07	ST_NAME2017	ST_SUFFIX07	ST_DIR2017	POSTAL_CODE2017	PIN2017	MUNICIPALITY2017	NAICS	SIC	COMMENTS	SHAPE_AREA	SHAPE_LENGTH
174	FED-NATIONAL DEFENCE AND THE	Public Administration	2012-ES		1	2012	190.0000000000	O'CONNOR	ST			190 O'CONNOR	ST						911110			606.827198608765002	100.578833811495002
509	GVT OF CAN - RCMP	Police Services	2000-PID		1	2000 c. 2000	400.0000000000	COOPER	ST		OTTAWA	395 SOMERSET	ST	W	K2P2G6	151000000	0LD OTTAWA	911230				396.352024001490008	6853.099088654480511
511	CENTRETOWN COMMUNITY HEALTH CENTRE	Public Administration	2016-PID		1	2016 PID2016	420.0000000000	COOPER	ST		OTTAWA	395 SOMERSET	ST	W	K2P2G6	151000000	0LD OTTAWA	<Null>				396.352024001490008	6853.099088654480511
985	LISGAR ST GARAGE	Motor Vehicle Repair Shops	1920-M; 1922-FIP-55-297; 1930-M		1	1920-1963 c. 1920; c. 1922-1963; c. 1	1146.0000000000	LISGAR	ST		OTTAWA	360 LISGAR	ST		K2P2E4	041140321	0LD OTTAWA	447110; 447190; 633; 635			#NAME?	923.715045782779043	123.084420884839996
1219	SMITH CLARE SERVICE STATION	Gasoline Service Stations	1940-1950-M		1	1940-1950	292.0000000000	KENT	ST		OTTAWA	292 KENT	ST		K2P1W7	041190032	0LD OTTAWA					157.153103916443001	53.1233930912431092
1259	SMITH SERVICE STATION	Gasoline Service Stations	1949-1950-M		1	1949-1950	443.0000000000	SOMERSET	ST	WEST	OTTAWA	443 SOMERSET	ST	WEST		041200037	OTTAWA					600.001581421055107	103.919543654603012
1267	HELIOTYPE	Platemaking, Typesetting and Bindery Industries	1920-M		2	1920	317.0000000000	LISGAR	ST		OTTAWA	317 LISGAR	ST			041150240	OTTAWA					293.288654067860203	85.50496170280393
1337	NEIL AND KEN'S SERVICE CENTRE	Motor Vehicle Repair Shops	1970-M		1	1970	328.0000000000	KENT	ST		OTTAWA	5 RADSTOCK	PRIV		K1R5J8	041200392	Old Ottawa					864.533257260259004	116.65406620910004
1830	W GEORGE LTD	Plumbing, Heating and Air Conditioning, Mechanical Work	1948-1956-M		1	1948-1956	150.0000000000	GLOUCESTER	ST		OTTAWA	150 GLOUCESTER	ST			041150144	OTTAWA					1522.587561150910005	161.195806401853024
1915	GILMOUR STREET GARAGE	Motor Vehicle Repair Shops	1958-M		1	1958	384.0000000000	GILMOUR	ST		OTTAWA	384 GILMOUR	ST		K2P1Y2	041150220	OTTAWA					374.271843094874043	79.84147030820005
2040	DUSTABNE PRODUCTS LTD	Manufacturing Chemical Cleaning Products/Supplies	1950-M		1	1900-1950 c. 1950	0	BANK	ST		OTTAWA	188 BANK	ST		K2P1W8	041140085	0LD OTTAWA		376	2007; Also provides cleaning		610.41619378531075	100.872086953755996
2792	FORTAN CONSTRUCTION	Office	2006-ES; 2012-ES		1	2006-2012 ES 2006; ES 2012	332.0000000000	GILMOUR	ST		OTTAWA	332 GILMOUR	ST		K2P0R3	041190012	0LD OTTAWA	231210				286.095897030635001	79.53452454751290
2793	SERVICE STATION, SUN OIL CO	Gasoline Service Station	1934-CityOfOttawa		2	1934 c. 1934	430.0000000000	SOMERSET	ST	W	OTTAWA	426 SOMERSET	ST		K2PK02	041190280	0LD OTTAWA					108.44297118339601	50.442847221289199
3122	SUPREMEX INC	Manufacturing	2006-ES; 2012-ES; 2017-SalesGen		1	2006-2017 ES 2006; ES 2012	270.0000000000	MACLAREN	ST		OTTAWA	270 MACLAREN	ST		K2PM03	041180048	0LD OTTAWA	323116				735.456260144508065	110.753985730889996
3622	CENTRE FOR LEARNING	Commercial Publishing and Printing Industries	2001-ES; 2005-SelectPhone		1	2005 c. 2001; c. 2005	207.0000000000	GLOUCESTER	ST		OTTAWA	207 GLOUCESTER	ST		K2P1W7	041150140	0LD OTTAWA	511120; 511130			401	682.228783981274016	106.014830666102014
3630	WALLACK'S ART & DRAFTING SUPPLS	Drafting Equipment Manufacturers	2017-SalesGenie 2017		1	2017 SalesGenie 2017	0	BANK	ST		OTTAWA	223 BANK	ST		K2PM09	041150238	0LD OTTAWA	33451907; 3829-04				912.279362111947989	120.816669766942013
4283	FINTER'S TAILORING	Recreational Vehicle Dealers (Where Servicing Is Present)	1998-SC; 2001-ES		1	1998-2001 c. 1998; c. 2001	290.0000000000	KENT	ST		OTTAWA	288 KENT	ST		K2P2A4	041200039	0LD OTTAWA	561740; 811490;	972			153.237196822512004	52.683476733464005
4322	FESS OIL BURNERS OF CANADA LIMIT	Heating Equipment Industry	1930-M		2	1930 c. 1930	222.0000000000	BANK	ST		OTTAWA	212 BANK	ST		K2P1X1	041140197	0LD OTTAWA	333310; 333413;	307			1832.45188839303131	182.54188839303131
4384	LITTLE TV PHOTOGRAPHY	Platemaking, Typesetting and Bindery Industry	1970-M		1	1970 c. 1970	226.0000000000	O'CONNOR	ST		OTTAWA	226 O'CONNOR	ST		K2P1T9	041190013	0LD OTTAWA	323120; 541920;	282; 993	Unit A		407.784294723772007	81.374601330344305
4372	SPIC AND SPAN CLEANERS AND DYERS	Laundries and Cleaners	1960-M		1	1960 c. 1960	301.0000000000	BANK	ST		OTTAWA	301 BANK	ST		K2P1X7	041190037	0LD OTTAWA	561740; 812310;		972		584.384291528804056	103.271404200679996
4411	MAID PLUS	Service Industries Incidental to Air Transport	2005-SelectPhone		1	2005 c. 2005	453.0000000000	COOPER	ST		OTTAWA	453 COOPER	ST			041140258	0LD OTTAWA	561722; 561799				2186.887149928099777	205.737285325544996
4418	BROOKSHIRE CLEANERS AND DYERS	Laundries and Cleaners	1950-M; 1960-M; 1970-M		1	1950-1970 c. 1950; c. 1970	310.0000000000	BANK	ST		OTTAWA	312 BANK	ST		K2P1Y1	041190065	0LD OTTAWA	561740; 812310;		972	Partners Cleaners was listed	627.167978525887065	102.965192572581003
4778	RAPID GRIP AND BATTEN LTD	Platemaking, Typesetting and Bindery Industry	1958-1965-1970		1	1958-1965-1970	374.0000000000	BANK	ST		OTTAWA	374 BANK	ST			041190092	OTTAWA					421.851148371294016	90.251891394711407
4779	ROCHESTER LITHOGRAPH CO LIMITE	Platemaking, Typesetting and Bindery Industry	1910-M; 1920-M; 1930-M; 1940-M;		1	1910-1960 c. 1910; c. 1958-1965	374.0000000000	BANK	ST		OTTAWA	366 BANK	ST		K2P1Y2	041190092	0LD OTTAWA	323114; 323115;	281; 282	1920 - vacant		421.851148371294016	90.251891394711407
552	7295 BELMONT	Motor Vehicle Repair Shops	1940-1950-M		1	1940-1950	378.0000000000	KENT	ST	WEST	OTTAWA	294 BANK	ST			041190051	0LD OTTAWA					552.7295828859209	100.14688754837002
4908	HURD'S GARAGE	Motor Vehicle Repair Shops	1940-1950; 1930-M		1	1940-1950 c. 1940; c. 1950	264.0000000000	KENT	ST		OTTAWA	1 WALSLINGHAM	PRIV		K1R1B8	041140345	0LD OTTAWA	411112; 811119;	635			193.038889774358012	55.799125236192297
4948	THE TIGHE PRESS	Commercial Printing Industries	1930-M		2	1930 c. 1930	264.0000000000	KENT	ST		OTTAWA	1 WALSLINGHAM	PRIV	K1R1B8	041140345	0LD OTTAWA	323114; 323115;	281			193.038889774358012	55.799125236192297	
5199	LARS PETERSON	Small Electrical Appliance Industry	1900-M		1	1900	220.0000000000	BANK	ST		OTTAWA	220 BANK	ST			041140197	OTTAWA					420.609414540632997	88.35342261874900
5200	WILLIAMS MANUFACTURING CO	Small Electrical Appliance Industry	1900-M; 1910-M		1	1900-1950 c. 1900; c. 1910	220.0000000000	BANK	ST		OTTAWA	212 BANK	ST		K2P1X1	041140197	0LD OTTAWA	335210; 335223;	331; 332			420.609414540632997	88.35342261874900
17721	OTTAWA INSIDE	Paint and Varnish Industry	1940-1950-M		1	1940-1950	209.0000000000	BANK	ST		OTTAWA	209 BANK	ST		K2P1W7	041150160	0LD OTTAWA	323120; 541920;	282; 993			674.843102949542072	107.282825404955005
22	CAPITAL GLASS & PAINT CO LIMITED	Other services (except public administration)	1930-1950; 1930-1940; 1950		1	1930-1950 c. 1930-1940; c. 1950	433.0000000000	COOPER	ST		OTTAWA	433 COOPER	ST		K2PH01	041140253	0LD OTTAWA	325510; 327214	356; 375	433 - 435; 1930 - 1940 - list		714.279600080130081	158.044306198169011
333	MIDAS	Other services (except public administration)	2006-ES		1	2006	317.0000000000	BANK	ST		OTTAWA	317 BANK	ST		K2P1X9	041190049	0LD OTTAWA	811111				580.027561570931084	103.069025643197008
506	WINS JEWELLER	Jewellery Stores and Watch And Jewellery Repair Shops	2001-ES;2005-SelectPhone		1	2005 c. 2001; c. 2005	405.0000000000	SOMERSET	ST	WEST	OTTAWA	395 SOMERSET	ST	W	K2P2G6	151000000	0LD OTTAWA	448310				6853.099088654480511	396.352024001490008
588	COLE BUTTER & CHEESE CO	Dairy Products Industries	1900-M		1	1900 c. 1900	278.0000000000	BANK	ST		OTTAWA	395 SOMERSET	ST		K2P2G6	151000000	0LD OTTAWA	311511; 311515;		104	Cooper St	6164.888830985540335	356.128350104945005
1958	WELLSERIES CORPORATION	Motor Vehicle Repair Shops	2001-ES		1	2001 c. 2005	342.0000000000	MACLAREN	ST		OTTAWA	342 MACLAREN	ST			041780202	OTTAWA					552.7295828859209	100.14688754837002
986	MILLER PRINT SHOPPE	Commercial Printing Industries	1956-FIP-126-297; 1956-M; 1957-M		1	1956-1960 c. 1956-1960	0	LISGAR	ST		OTTAWA	360 LISGAR	ST		K2P2G6	041140321	0LD OTTAWA	323114; 323115;		281	344 to 346	923.715045782779043	123.084420884839996
1015	FA JARMAN	Other Furniture and Fixture Industries	1900-M; 1940-M		1	1900 c. 1900	272.0000000000	BANK	ST		OTTAWA	395 SOMERSET	ST	W	K2P2G6	151000000	0LD OTTAWA	336390; 337910;		269	also residence	129.282217468449005	53.020531451310198
1262	UNITED CLEANERS, TAILORS AND PR	Laundries and Cleaners	na		1	1948	286.0000000000	BANK	ST		OTTAWA	286 BANK	ST			041190007	OTTAWA					1044.669116488910049	149.631508626514027
1336	BURTON'S SERVICE GARAGE	Motor Vehicle Repair Shops	1956-FIP-126-373; 1957-M		1	1956-1957	328.0000000000	KENT	ST		OTTAWA	5 RADSTOCK	PRIV		K1R5J8	041200392	Old Ottawa					861.671661539591014	116.333170377990011
1376	THE BORDEN COMPANY LTD	Motor Vehicle Repair Shops	1940-1960-M		1	1940-1960	395.0000000000	KENT	ST	WEST	OTTAWA	395 SOMERSET	ST	W	K2P2G6	151000000	0LD OTTAWA	416310; 416320;	453; 653			674.843102949542072	107.282825404955005
1843	HENRY'S SERVICE STATION	Gasoline Service Stations	1940-1960-M		1	1940-1960	0	KENT	ST		OTTAWA	0 KENT	ST			158090000	OTTAWA					901.399561747620985	120.1124242263011
1888	CAPITAL STAMP AND STATIONARY	Commercial Printing Industries	1948-M		1	1948	299.0000000000	BANK	ST		OTTAWA	299 BANK	ST			041190036	OTTAWA					583.831518565286956	103.209494524150008
1892	WILLIAMS OIL-O-MATIC	Laundries and Cleaners	1930-M		1	1930	316.0000000000	BANK	ST		OTTAWA	316 BANK	ST			041190036	OTTAWA					627.167978525887065	102.965192572581003
2203	HECK'S CONFECTIONARY	Confectionery	1990-CD		1	1990 CD 1990	168.0000000000	O'CONNOR	ST		OTTAWA	168 O'CONNOR	ST		K2P1T5	041150146	0LD OTTAWA					517.37917154448006	80.619598735102897
2208	TO BE	Commercial Publishing and Printing Industries	2005-SelectPhone		2	2005 c. 2001; c. 2005	207.0000000000	BANK	ST		OTTAWA	207 BANK	ST		K2P1W7	041150160	0LD OTTAWA	511110				674.843102949542072	107.282825404955005
2209	AC SCHLENDER	Photographers	1900-M		2	1900 c. 1900	205.0000000000	BANK	ST		OTTAWA	203 BANK	ST		K2P1W7	041150160	0LD OTTAWA	323120; 541920;	282; 993	1900 - also residence		674.843102949542072	107.282825404955005
2214	ROPE ACCESS LEADERS INC	General Contractors	2017-SalesGenie 2017		1	2017 SalesGenie 2017	0	BANK	ST		OTTAWA	203 BANK	ST		K2P1W7	041150160	0LD OTTAWA	2361505	1521-03		326	674.843102949542072	107.282825404955005
2326	GERALD THERIAULT	Motor Vehicle Repair Shops	1940-M; 1950-M; 1960-M; 1970-M;		1	1940-1998 c. 1940; c. 1950; c. 1960;	154.0000000000	O'CONNOR	ST		OTTAWA	154 O'CONNOR	ST		K2P1T5	041150145	0LD OTTAWA	447110; 447190;	633; 635			913.14317967177965	120.883049447619015
2341	BORIS PRINTING SHOP	Commercial Printing Industries	1950-M; 1994-PID		1	1900-1994 c. 1950; c. 1994	192.0000000000	BANK	ST		OTTAWA												

OBJECTID	ACTIVITY_NAME	FACILITY_TYPE	SOURCE_UPDATE_SORTED	QAQC	YEAR	YEAR_1	ST_NUM	ST_NAME	ST_SUFFIX	ST_DIR	MUNICIPALITY	ST_NUM2017	ST_NAME2017	ST_SUFFIX2017	ST_DIR2017	POSTAL_CODE2017	PIN2017	MUNICIPALITY2017	NAICS	SIC	COMMENTS	SHAPE_AREA	SHAPE_LENGTH	
1266	LOYD'S SERVICE STATION	Gasoline Service Stations	1950-M, 1955-M		2	1950-1955		GLOUCESTER	ST		OTTAWA	0	GLOUCESTER	ST		041150142	OTTAWA					923.012994034800045	121.545789741070010	
1846	BROWN JOHN B	Gasoline Service Stations	1940-1950-M		1	1940-1950	429.0000000000	SOMERSET	ST	WEST	OTTAWA	429	SOMERSET	ST	WEST	156990000	OTTAWA					567.902256791220044	95.483538883860092	
1847	SUN OIL CO SERVICE STATION	Gasoline Service Stations	1940-M, 1970-M, 1975-M		1	1940-1975	429.0000000000	SOMERSET	ST	WEST	OTTAWA	429	SOMERSET	ST	WEST	156990000	OTTAWA					567.902256791220044	95.483538883860092	
1893	PARKERS CLEANERS	Laundries and Cleaners	1960-M, 1970-M		1	1960-1970	310.0000000000	BANK	ST		OTTAWA	310	BANK	ST		041190005	OTTAWA					627.16797852687005	102.965192572681003	
1896	J PATTON	Commercial Printing Industries	1910-1920-M		1	1910-1920	384.0000000000	BANK	ST		OTTAWA	384	BANK	ST		041190028	OTTAWA					1411.369242127100051	152.286986172626001	
1977	CAPITAL XTRA / PINK TRIANGLE PRES	Combined Publishing and Printing Industries	2001-ES, 2005-SelectPhone		1	2001-2005	207.0000000000	BANK	ST		OTTAWA	207	BANK	ST		041150160	OTTAWA					674.843102949542072	107.282825404955005	
2204	LOWE-MARTIN COMPANY LIMITED	Commercial Printing Industries	1920-M, 1921-M, 1930-M, 1940-M, 2005-SelectPhone; 2017-SalesGenie		1	1920-1994 c. 1920-1965; c. 1970; c. 11	0	NEPEAN	ST		OTTAWA	171	NEPEAN	ST		K2P0B4	04150162	OLD OTTAWA	323114; 323115; 281; 282	171 to 175; Manufacturers o	#405	517.866461335166036	94.745977314197802	
2207	BUILDING & MAINTENANCE INC	Residential Building and Development	2005-SelectPhone; 2017-SalesGenie		1	2005 c. 2005	207.0000000000	BANK	ST		OTTAWA	203	BANK	ST		K2P1W7	04150160	OLD OTTAWA	236110			674.843102949542072	107.282825404955005	
2213	KWIK KLOSET	Closet Accessories-Manufacturers	2017-SalesGenie		1	2017	310.0000000000	COOPER	ST		OTTAWA	310	COOPER	ST		K2P1W7	04150160	OLD OTTAWA	31412004	2392-10	240	674.843102949542072	107.282825404955005	
2216	CHEMCHAM	Wire and Wire Products Industries	1900-1920-M		1	1900-1920	331.0000000000	COOPER	ST		OTTAWA	331	COOPER	ST		K2P0G5	04150226	OLD OTTAWA	323990			627.639183196399103	109.894863659123012	
2795	CAPITAL STAMP AND STATIONARY	Commercial Printing Industries	2001-ES, 2005-SelectPhone		1	1958-1965 c. 1958-1965	487.0000000000	LEWIS	ST		OTTAWA	317	BANK	ST		K2P1Y2	041190329	OLD OTTAWA	322220; 323120; 159; 282; 3	Listed at #465 Gladstone in		203.073285816280714	57.148460319898901	
2916	GOLDART JEWELLERY STUDIO INC	Jewellery Manufacturing	1990-CD		1	1990 CD	323.0000000000	SOMERSET	ST		OTTAWA	323	SOMERSET	ST	W	K2P0J8	041190018	OLD OTTAWA				362.134070002735996	89.591286001592493	
2923	AVSOL HOLDINGS INC	Gasoline Service Stations	1948-FIP-120-301; 1949-M; 1950-M		1	1900-1990 c. 1948-1956; c. 1949-1956	443.0000000000	SOMERSET	ST	WEST	OTTAWA	443	SOMERSET	ST	W	K1R5J7	041200037	OLD OTTAWA	447110; 447190;	633	Four USTs - FIP1948, FIP1956		606.10518421055107	103.915943654603012
3090	MULTI ARMS SECURITY INC	Motor Vehicles, Wholesale	2005-SelectPhone		1	2005 c. 2005	309.0000000000	BANK	ST		OTTAWA	309	BANK	ST		K2P1X7	041190038	OLD OTTAWA	561791; 811310; 811411			584.949004406276117	103.338200012860995	
3419	152Z-SHRETT LTD	Plumbing, Heating and Air Conditioning, Mechanical Work	1940-M, 1948-FIP-122-233; 1948-M		1	1900-1956 c. 1940; c. 1948-1956	150.0000000000	GLOUCESTER	ST		OTTAWA	138	GLOUCESTER	ST		K2P0A8	04150144	OLD OTTAWA	232220	424	Edge Limited -Heating Contr	1522.387561150910005	161.1950304617826024	
4320	ASHLEY REPRODUCTIONS INC	Commercial Printing Industries	1998-SC		1	1998 c. 1998	233.0000000000	NEPEAN	ST		OTTAWA	212	NEPEAN	ST		K2P1X1	041140197	OLD OTTAWA	323114; 323115;	281		1832.451888393830131	181.570631736299987	
4331	CANADIAN SELECT FARM FOODS	Meat and Poultry Products Industries	2001-ES		1	2001 c. 2001	396.0000000000	COOPER	ST		OTTAWA	283	BANK	ST		K2P1X5	041190010	OLD OTTAWA	316111			1417.368524796150041	171.450217128422992	
4367	HOWARD DIE WORKS	Hardware, Tool and Cutlery Industries	1958-M; 1958-S; 1960-M; 1961-M; 1		1	1958-1960 c. 1958; c. 1960	338.0000000000	SOMERSET	ST	WEST	OTTAWA	338	SOMERSET	ST	W	K2P0J9	041190033	OLD OTTAWA	323120; 323510;	282; 306		611.3869687174938009	103.535368813730006	
4410	SEALTEST	Information and cultural industries	2004-GWStudy		2	2004 GW Study 2004	Renfrew	Watershed	ST		OTTAWA	453	COOPER	ST		K2P0H5	041140258	OLD OTTAWA				2186.887149928909777	205.737263325449996	
4415	BELL CANADA	Information and cultural industries	2016-PID		1	2016	PID2016		ST		OTTAWA	360	LISGAR	ST		K2P2E4	041140321	OLD OTTAWA	517110; 517210;	517510		3587.380201540479920	241.191402770335022	
4462	P W GROUP	Commercial Printing Industries	2005-SelectPhone		1	2005 c. 2005	427.0000000000	GILMOUR	ST		OTTAWA	427	GILMOUR	ST		K2P0R1	041190078	OLD OTTAWA	323114			447.975329523890025	93.409296742690799	
4491	CPR PRINTING	Commercial Printing Industries	1900-M, 1910-M, 1920-M, 1930-M; 2006-ES		1	1900-2005 c. 1900-1920; c. 1910; c. 11	384.0000000000	BANK	ST		OTTAWA	386	BANK	ST		K2P1Y4	041190092	OLD OTTAWA	323114; 323115;	281		1411.369242127100051	152.286986172626001	
17722	TO BE MAGAZINE	Information and cultural industries	2006-ES		2	2006	07.0000000000	BANK	ST		OTTAWA	203	BANK	ST		K2P1W7	04150160	OLD OTTAWA	511120			674.843102949542072	107.282825404955005	
303	GAMMA DYNACOR LAB	Professional, scientific and technical services	2001-ES		1	2001	267.0000000000	O'CONNOR	ST		OTTAWA	267	O'CONNOR	ST		K2P1V3	041180047	OLD OTTAWA	541380			3573.147860278520056	240.341268447987005	
385	JOHN LABATT BREWERY (LABATT)	Brewers/Bakeries	1951-FIP-55-297; 1910-FIF		1	1900-1963 c. 1901-1912	275.0000000000	KENT	ST		OTTAWA	453	COOPER	ST		K2P1V3	041180047	OLD OTTAWA			113 Producers Dairy Ltd. listed a	652.482168529460096	102.2726305520004	
1014	HARNESS MAKER	Leather and Allied Products Industries	1920-M		1	1920 c. 1920	238.0000000000	BANK	ST	WEST	OTTAWA	240	BANK	ST		K2P1X4	041140320	OLD OTTAWA	316110; 316210;		171 Chinese laundry in 1900 anc	151.198984475515591	43.111661903198097	
1597	DUNLOP'S BODY REPAIRS SHOP	Motor Vehicle Repair Shops	1963-M		1	1963	388.0000000000	MACLAREN	ST		OTTAWA		MACLAREN	ST								928.150380859589973	121.847189202924014	
1598	MODERN MOTOR SERVICE	Motor Vehicle Repair Shops	1930-1940-M		1	1930-1940	388.0000000000	MACLAREN	ST		OTTAWA		MACLAREN	ST								121.847189202924014	121.847189202924014	
1841	KOPP LABORATORIES	Medical and Other Health Laboratories	1960-M		1	1960	267.0000000000	O'CONNOR	ST		OTTAWA	267	O'CONNOR	ST			041180047					3573.147860278520056	240.341268447987005	
1914	H BLUCCOM SOUND ENTERPRISES	Radio and Television Receiver Industry	2001-ES, 2005-SelectPhone		2	2001-2005	386.0000000000	NEPEAN	ST		OTTAWA	0	NEPEAN	ST		K2P1Y1	04150162	OTTAWA				627.16797852687005	102.965192572681003	
1976	EAS ILLUSTRATORS AND PRINTERS L	Commercial Printing Industries	1994-PID		1	1994	1594.0000000000	NEPEAN	ST		OTTAWA	0	NEPEAN	ST		K2P1Y1	04150162	OTTAWA				517.866461335166036	94.745977314197802	
2333	N C SHEET METAL INC	Highway and Heavy Construction	2005-SelectPhone		1	2005 c. 2005	331.0000000000	COOPER	ST		OTTAWA	331	COOPER	ST		K2P0G5	04150226	OLD OTTAWA	238210; 238220;	238910	#601	690.63018319639103	108.894863659123012	
2788	CITY OF OTTAWA	General Administrative Services	2016-PID		1	2016	PID2016		ST		OTTAWA	210	GLOUCESTER	ST		K2P2K4	041149507	OLD OTTAWA	913910			2285.315145575390034	211.61833967888029	
2796	CUSTOM PLASTICS	Other Plastic Products Industries	2001-ES		1	2001 c. 2001	371.0000000000	BANK	ST		OTTAWA	371	BANK	ST		K2P1Y2	041190329	OLD OTTAWA	326198			374.307173415454997	79.525865783123193	
2824	SERVICE STATION SUPERTEST PETR	Gasoline Service Stations	1934-CityOfOttawa		1	1934	443.0000000000	SOMERSET	ST	W	OTTAWA	443	SOMERSET	ST	W	K1R5J7	041200037	OLD OTTAWA				353.396612297979061	84.57868654104786	
3089	TYNELL REPRODUCTION SERVICES	Commercial Printing Industries	1960-M, 1961-S		1	1960-1961 c. 1960-1961	306.0000000000	BANK	ST		OTTAWA	294	BANK	ST		K2P1Y2	041190501	OLD OTTAWA	323114; 323115;	281		374.307173415454997	79.525865783123193	
3282	FRED H BOUGHTON	Platemaking, Typesetting and Bindery Industry	1920-M, 1921-M, 1922-FIP-38-234		2	1920-1922 c. 1920; c. 1922	317.0000000000	LISGAR	ST		OTTAWA	315	LISGAR	ST		K2P0E1	041150240	OLD OTTAWA	323114; 323115;	281; 282		293.288654067860023	85.50496170820393	
3684	CENTRAL OTTAWA FAMILY MEDICINE	Health care and social assistance	2016-PID		1	2016	PID2016		ST		OTTAWA	267	O'CONNOR	ST		K2P1V3	041180047	OLD OTTAWA	621110	267 O'Connor Street		293.288654067860023	85.50496170820393	
3857	JARMAN FRANK	Other Furniture and Fixture Industries	1920-M		2	1920 c. 1920	235.0000000000	BANK	ST		OTTAWA	318	LISGAR	ST		K2P0E2	041150200	OLD OTTAWA	336360; 337910;	269		999.045670003785053	151.815438557445020	
3929	HOBBS GLASS LIMITED	Commercial Printing Industries	1920-M, 1940-M, 1950-M		2	1930-1950 c. 1930-1950	300.0000000000	LISGAR	ST		OTTAWA	300	LISGAR	ST		K2P0B8	041150502	OLD OTTAWA	327214	356		1453.319187653030030	152.615023500000000	
4285	MAIL-MATIC	Commercial Printing Industries	1970-M		1	1970 c. 1970	230.0000000000	NEPEAN	ST		OTTAWA	230	NEPEAN	ST		K2P0B8	041140194	OLD OTTAWA	323114; 323115;	281; 284		304.599104216482012	80.593638563834983	
4325	BIZPOINT PRINTING	Manufacturing	2006-ES; 2012-ES		1	2006-2012 ES 2006; ES 2012	273.0000000000	BANK	ST		OTTAWA	271	BANK	ST		K2P1X5	041190009	OLD OTTAWA	323113; 812921			2282.006985518050442	208.824595427014998	
4368	PARKER CLEANERS AND DYERS LIMIT	Laundries and Cleaners	1960-M, 1970-M		1	1960-1970 c. 1960-1970	287.0000000000	BANK	ST		OTTAWA	271	BANK	ST		K2P1X5	041190009	OLD OTTAWA	561740; 812310;	972		2282.006985518050442	208.824595427014998	
4412	CENTRETOWN PAINT	Retail trade	2006-ES		1	2006 ES 2006	240.0000000000	BANK	ST		OTTAWA	240	BANK											

HLUI SUMMARY REPORT
POINT FEATURES

OBJECTID	ACTIVITY_NAME	FACILITY_TYPE	TANK_LOCATION	TANK_CONTAINER	TANK_SIZE	TANK_TYPE	TANK_STATUS	SOURCE	INSTALLED_ST_NUM	INSTALLED_ST_NAME	INSTALLER	INSTALL_DATE	COMMENT	MTM_X	MTM_Y	IMAGE_MAP	IMAGE_CERTAINTY	IMAGE_MAP_2	TANK_MATERIAL	TANK_ID	TANK_LEAKING	TANK_REMOVED	REMOVED_DATE	DATE_INSTALLED	NATURE_OF_BUSINESS	SCANNED_DRAWING	TEMPRECORDID	CAPACITY_UOM	MUNICIPALITY	POSTCODE			
473	GASOLINE SERVICE STATION	Gasoline Service	UST	UST				FIP1948; FIP1956	298	KENT	ST		historical address - 298 Kent St; 22/03/	367500.7422	5030838.481	Volume1-126.jpg	1	126.jpg															
474	GASOLINE SERVICE STATION	Gasoline Service	UST	UST				FIP1948; FIP1956	298	KENT	ST		historical address - 298 Kent St; 22/03/	367502.5943	5030836.1	Volume1-126.jpg	1	126.jpg															
475	GASOLINE SERVICE STATION	Gasoline Service	UST	UST				FIP1948; FIP1956	298	KENT	ST		historical address - 298 Kent St; 22/03/	367503.9172	5030833.718	Volume1-126.jpg	1	126.jpg															
476	GASOLINE SERVICE STATION	Gasoline Service	UST	UST				FIP1948; FIP1956	298	KENT	ST		historical address - 298 Kent St; 22/03/	367505.7693	5030831.602	Volume1-126.jpg	1	126.jpg															
477	GASOLINE SERVICE STATION	Gasoline Service	UST	UST				FIP1948; FIP1956	429	SOMERSET	ST	W	historical address - 429 Somerset St W	367525.3925	5030845.944	Volume1-126.jpg	1	126.jpg															
478	GASOLINE SERVICE STATION	Gasoline Service	UST	UST				FIP1948; FIP1956	429	SOMERSET	ST	W	historical address - 429 Somerset St W	367528.5974	5030840.792	Volume1-126.jpg	1	126.jpg															
479	GASOLINE SERVICE STATION	Gasoline Service	UST	UST				FIP1948; FIP1956	429	SOMERSET	ST	W	historical address - 429 Somerset St W	367538.8121	5030838.88	Volume1-126.jpg	1	126.jpg															
480	GASOLINE SERVICE STATION	Gasoline Service	UST	UST				FIP1948; FIP1956	328	KENT	ST		historical address - 328 Kent St	367513.9802	5030787.131	Volume1-126.jpg	1	126.jpg															
481	GASOLINE SERVICE STATION	Gasoline Service	UST	UST				FIP1948; FIP1956	328	KENT	ST		historical address - 328 Kent St	367519.0033	5030790.532	Volume1-126.jpg	1	126.jpg															
482	GASOLINE SERVICE STATION	Gasoline Service	UST	UST				FIP1948; FIP1956	328	KENT	ST		historical address - 328 Kent St	367514.538	5030785.54	Volume1-126.jpg	1	126.jpg															
483	GASOLINE SERVICE STATION	Gasoline Service	UST	UST				FIP1948; FIP1956	328	KENT	ST		historical address - 328 Kent St	367519.9597	5030788.746	Volume1-126.jpg	1	126.jpg															
399	LILLICO GARAGE	Garage	UST	UST				FIP1948	346	LISGAR	ST		historical address - 346 Lisgar	367563.0354	5031027.72	126.jpg	1																
400	LILLICO GARAGE	Garage	UST	UST				FIP1948	346	LISGAR	ST		historical address - 346 Lisgar	367563.6107	5031026.52	126.jpg	2																
401	LILLICO GARAGE	Garage	UST	UST				FIP1948	346	LISGAR	ST		historical address - 346 Lisgar	367560.8607	5031023.702	126.jpg	1																
402	GARAGE	Garage	UST	UST		1362		FIP1948	420	COOPER	ST		historical address - 420 Cooper	367813.6141	5030956.952	126.jpg	1																
1192		UST	fuel oil					ROW	429	SOMERSET	ST		23/07/10 Location Updated, further upc	367540.7451	5030836.919					ST7930											4 tanks		
1211		UST	fuel oil					ROW	235	KENT	ST			367447.4654	5031021.707					ST7946											4 tanks		
736	GASOLINE SERVICE STATION	Gasoline Service	UST	UST				FIP1948; FIP1956	241	KENT	ST		historical address - 241 Kent St	367441.9675	5030982.502	Volume1-122.jpg	1	122.jpg															
1315		UST	fuel oil					ROW	154	O'CONNOR	ST			367673.2596	5031260.123					ST7902											3 tanks		
1524		UST	fuel oil					ROW	154	O'CONNOR	ST			367673.2596	5031260.123					ST7816											3 tanks		
1104		UST	fuel oil					ROW	346	LISGAR	ST			367550.5176	5031008.816					ST7369											3 tanks		
1105		UST	fuel oil					ROW	346	LISGAR	ST			367550.5176	5031008.816					ST7370											3 tanks		
1106		UST	fuel oil					ROW	346	LISGAR	ST			367550.5176	5031008.816					ST7371											3 tanks		
1108		UST	fuel oil					ROW	433	SOMERSET	ST		22/03/17 Further update not possible, c	367524.8195	5030838.405					ST7373											4 tanks		
1109		UST	fuel oil					ROW	433	SOMERSET	ST		22/03/17 Further update not possible, c	367524.8195	5030838.405					ST7375											4 tanks		
1110		UST	fuel oil					ROW	433	SOMERSET	ST		22/03/17 Further update not possible, c	367524.8195	5030838.405					ST7376											4 tanks		
1111		UST	fuel oil					ROW	3	RADSTOCK	PVT			367505.7273	5030790.536					ST7377											4 tanks		
1112		UST	fuel oil					ROW	3	RADSTOCK	PVT			367505.7273	5030790.536					ST7378											4 tanks		
1113		UST	fuel oil					ROW	3	RADSTOCK	PVT			367505.7273	5030790.536					ST7379											4 tanks		
1114		UST	fuel oil					ROW	3	RADSTOCK	PVT			367505.7273	5030790.536					ST7380											4 tanks		
1330		UST	fuel oil					ROW	235	KENT	ST			367447.4654	5031021.707					ST7921											4 tanks		
1282		UST	fuel oil					ROW	429	SOMERSET	ST		23/07/10 Location Updated, further upc	367540.7451	5030836.919					ST7955											4 tanks		
733	GASOLINE SERVICE STATION	Gasoline Service	UST	UST				FIP1948; FIP1956	241	KENT	ST		historical address - 241 Kent St	367438.8306	5030980.77	Volume1-122.jpg	1	122.jpg															
734	GASOLINE SERVICE STATION	Gasoline Service	UST	UST				FIP1948; FIP1956	241	KENT	ST		historical address - 241 Kent St	367440.0255	5030981.486	Volume1-122.jpg	1	122.jpg															
735	GASOLINE SERVICE STATION	Gasoline Service	UST	UST				FIP1948; FIP1956	241	KENT	ST		historical address - 241 Kent St	367440.9535	5030981.899	Volume1-122.jpg	1	122.jpg															
2172		UST	fuel oil					ROW	429	SOMERSET	ST		23/07/10 Location Updated, further upc	367540.7451	5030836.919					ST7980											4 tanks		
1875		UST	fuel oil					ROW	429	SOMERSET	ST		23/07/10 Location Updated, further upc	367540.7451	5030836.919					ST8005											4 tanks		
2240		UST	fuel oil					ROW	235	KENT	ST			367447.4654	5031021.707					ST7996											4 tanks		
2165		UST	fuel oil					ROW	235	KENT	ST			367447.4654	5031021.707					ST7971											4 tanks		
3231	MEDICAL BUILDING - D W O'CONNELL LTD	AST	fuel oil		1816	Permit		Bylaw No. 8022 - P	267	O'CONNOR	ST		tank to be enclosed in masonry vault a	367955.0723	5030922.047					ST0261			16/05/1955							1 - 4000 fuel oil tank			
3453	ROYAL CABS	UST	gasoline		2270	Permit		Bylaw No. 8022	290	BANK	ST			367669.6994	5030917.415					ST1039			19/11/1934										
3216	DOMINIC SUPPORTS & FORMS LTD	AST	fuel oil		2270	Permit		Bylaw No. 304-60 \	222	NEPEAN	ST		tank located in basement dwg indicate:	367544.6837	5031082.422	FR300-VAH6001	1			ST3737						1967-10-04				Yes			
3217	EPSTEIN & ZAGERMAN	UST	fuel oil		9080	Permit		Bylaw No. 304-60 \	212	BANK	ST			367554.4253	5031094.587	FR300-VAH6000	1			ST3738			19/02/1963							Yes			
3376	RIEDEL PLUMBING & HEATING - KENT CONSTRL	UST	fuel oil		2270	Permit		Bylaw No. 8022 - P	335	COOPER	ST			367817.0655	5031126.471				1	Permit 1709 - 335 Coop	ST0469			18/07/1960				1 - 5000 gal fuel oil tank				Yes	
3378	WENTWORTH DEVELOPMENT CORPORATION (CUST	UST	fuel oil		2270	Permit		Bylaw No. 304-60 \	257	LISGAR	ST		address verified from dwg & geotawwa	367760.2414	5031190.281	FR300-VAH6100	1			ST3763						1964-07-04				Yes			
3219	CAPITAL GLASS CO - SUPERTEST	not specified	gasoline		1135	Permit		Bylaw No. 8022	433	COOPER	ST			367546.6308	5030978.151					ST0924													
3220	P W DRUMMOND	not specified	gasoline		2270	Permit		Bylaw No. 8022	278	KENT	ST			367464.0745	5030897.264					ST0932						15/04/1929							
3221	P W DRUMMOND	not specified	gasoline		2270	Permit		Bylaw No. 8022	278	KENT	ST			367464.0745	5030897.264					ST2050						15/04/1929							
3222	HURD'S GARAGE - SUN OIL CO	not specified	gasoline		2270	Permit																											

Table with columns: OBJECTID, ACTIVITY_NAME, FACILITY_TYPE, TANK_LOCATIO N, TANK_CONT ENT, TANK_SIZE, TANK_TYPE, TANK_STAT US, SOURCE, INSTALLED_ST_NUM, INSTALLED_ST_NAM E, INSTALLE D_ST_AB_R, INSTAL LED_ST _DIR, COMMENT, MTM_X, MTM_Y, IMAGE_MAP, IMAGE_CERTAIN TY, IMAGE_MAP _2, TANK_MATE RIAL, TANK_ID, TANK_LEAKI NG, TANK_REMO VED, REMOVED_DATE, DATE_INSTALLED, NATURE_OF_BUSINESS, SCANNED_DRAWING, TEMPRecoID, CAPACITY_UOM, MUNICIPALITY, POSTCODE

HLUI SUMMARY REPORT
LINEAR FEATURES

OBJECTID	SOURCE	FEATURE	YEAR	COMMENT	NAME	Shape_Length
258	1909-City Map	Electric Railway	1895, 1929, 1950, 1954	Ottawa Electric Railway		2244.6426908891203
329	1909-City Map	Electric Railway	1891, 1895, 1929, 1950, 1954	Ottawa Electric Railway		594.60297649702897
308	1909-City Map	Electric Railway	1891, 1895, 1929, 1950, 1954	Ottawa Electric Railway		417.00968768699999



DATABASE REPORT

Project Property: *Phase I ESA - 396 Cooper Street
396 Cooper Street
Ottawa ON K2P 0G8
P.O. 63055 / PE3117*

Project No: *P.O. 63055 / PE3117*

Report Type: *Standard Report*

Order No: *25050700667*

Requested by: *Paterson Group Inc.*

Date Completed: *May 12, 2025*

Table of Contents

Table of Contents.....	2
Executive Summary.....	3
Executive Summary: Report Summary.....	4
Executive Summary: Site Report Summary - Project Property.....	7
Executive Summary: Site Report Summary - Surrounding Properties.....	8
Executive Summary: Summary By Data Source.....	43
Map.....	85
Aerial.....	86
Topographic Map.....	87
Detail Report.....	88
Unplottable Summary.....	430
Unplottable Report.....	436
Appendix: Database Descriptions.....	478
Definitions.....	488

Notice: IMPORTANT LIMITATIONS and YOUR LIABILITY

Reliance on information in Report: This report DOES NOT replace a full Phase I Environmental Site Assessment but is solely intended to be used as a database review of environmental records.

License for use of information in Report: No page of this report can be used without this cover page, this notice and the project property identifier. The information in Report(s) may not be modified or re-sold.

Your Liability for misuse: Using this Service and/or its reports in a manner contrary to this Notice or your agreement will be in breach of copyright and contract and ERIS may obtain damages for such mis-use, including damages caused to third parties, and gives ERIS the right to terminate your account, rescind your license to any previous reports and to bar you from future use of the Service.

No warranty of Accuracy or Liability for ERIS: The information contained in this report has been produced by ERIS Information Limited Partnership ("ERIS") using various sources of information, including information provided by Federal and Provincial government departments. The report applies only to the address and up to the date specified on the cover of this report, and any alterations or deviation from this description will require a new report. This report and the data contained herein does not purport to be and does not constitute a guarantee of the accuracy of the information contained herein and does not constitute a legal opinion nor medical advice. Although ERIS has endeavored to present you with information that is accurate, ERIS disclaims, any and all liability for any errors, omissions, or inaccuracies in such information and data, whether attributable to inadvertence, negligence or otherwise, and for any consequences arising therefrom. Liability on the part of ERIS is limited to the monetary value paid for this report.

Trademark and Copyright: You may not use the ERIS trademarks or attribute any work to ERIS other than as outlined above. This Service and Report (s) are protected by copyright owned by ERIS Information Limited Partnership. Copyright in data used in the Service or Report(s) (the "Data") is owned by ERIS or its licensors. The Service, Report(s) and Data may not be copied or reproduced in whole or in any substantial part without prior written consent of ERIS.

Executive Summary

Property Information:

Project Property: *Phase I ESA - 396 Cooper Street
396 Cooper Street Ottawa ON K2P 0G8*

Project No: *P.O. 63055 / PE3117*

Coordinates:

Latitude: *45.416005*
Longitude: *-75.6965006*
UTM Northing: *5,029,400.89*
UTM Easting: *445,503.80*
UTM Zone: *18T*

Elevation: *252 FT
76.88 M*

Order Information:

Order No: *25050700667*
Date Requested: *May 7, 2025*
Requested by: *Paterson Group Inc.*
Report Type: *Standard Report*

Historical/Products:

Executive Summary: Report Summary

<i>Database</i>	<i>Name</i>	<i>Searched</i>	<i>Project Property</i>	<i>Within 0.25 km</i>	<i>Total</i>
AAGR	<i>Abandoned Aggregate Inventory</i>	Y	0	0	0
AGR	<i>Aggregate Inventory</i>	Y	0	0	0
AMIS	<i>Abandoned Mine Information System</i>	Y	0	0	0
ANDR	<i>Anderson's Waste Disposal Sites</i>	Y	0	0	0
AST	<i>Aboveground Storage Tanks</i>	Y	0	0	0
AUWR	<i>Automobile Wrecking & Supplies</i>	Y	0	0	0
BORE	<i>Borehole</i>	Y	0	8	8
CA	<i>Certificates of Approval</i>	Y	0	11	11
CDRY	<i>Dry Cleaning Facilities</i>	Y	0	2	2
CFOT	<i>Commercial Fuel Oil Tanks</i>	Y	0	0	0
CHEM	<i>Chemical Manufacturers and Distributors</i>	Y	0	0	0
CHM	<i>Chemical Register</i>	Y	0	0	0
CNG	<i>Compressed Natural Gas Stations</i>	Y	0	0	0
COAL	<i>Inventory of Coal Gasification Plants and Coal Tar Sites</i>	Y	0	0	0
CONV	<i>Compliance and Convictions</i>	Y	0	0	0
CPU	<i>Certificates of Property Use</i>	Y	0	0	0
DRL	<i>Drill Hole Database</i>	Y	0	0	0
DTNK	<i>Delisted Fuel Tanks</i>	Y	0	5	5
EASR	<i>Environmental Activity and Sector Registry</i>	Y	0	0	0
EBR	<i>Environmental Registry</i>	Y	0	0	0
ECA	<i>Environmental Compliance Approval</i>	Y	0	7	7
EEM	<i>Environmental Effects Monitoring</i>	Y	0	0	0
EHS	<i>ERIS Historical Searches</i>	Y	0	86	86
EIIS	<i>Environmental Issues Inventory System</i>	Y	0	0	0
EMHE	<i>Emergency Management Historical Event</i>	Y	0	0	0
EPAR	<i>Environmental Penalty Annual Report</i>	Y	0	0	0
EXP	<i>List of Expired Fuels Safety Facilities</i>	Y	0	3	3
FCON	<i>Federal Convictions</i>	Y	0	0	0
FCS	<i>Contaminated Sites on Federal Land</i>	Y	0	0	0
FOFT	<i>Fisheries & Oceans Fuel Tanks</i>	Y	0	0	0
FRST	<i>Federal Identification Registry for Storage Tank Systems (FIRSTS)</i>	Y	0	0	0
FST	<i>Fuel Storage Tank</i>	Y	0	0	0
FSTH	<i>Fuel Storage Tank - Historic</i>	Y	0	1	1
GEN	<i>Ontario Regulation 347 Waste Generators Summary</i>	Y	0	211	211
GHG	<i>Greenhouse Gas Emissions from Large Facilities</i>	Y	0	0	0
HINC	<i>TSSA Historic Incidents</i>	Y	0	3	3
IAFT	<i>Indian & Northern Affairs Fuel Tanks</i>	Y	0	0	0

Database	Name	Searched	Project Property	Within 0.25 km	Total
INC	<i>Fuel Oil Spills and Leaks</i>	Y	0	2	2
LIMO	<i>Landfill Inventory Management Ontario</i>	Y	0	0	0
MINE	<i>Canadian Mine Locations</i>	Y	0	0	0
MNR	<i>Mineral Occurrences</i>	Y	0	0	0
NATE	<i>National Analysis of Trends in Emergencies System (NATES)</i>	Y	0	0	0
NCPL	<i>Non-Compliance Reports</i>	Y	0	0	0
NDFT	<i>National Defense & Canadian Forces Fuel Tanks</i>	Y	0	0	0
NDSP	<i>National Defense & Canadian Forces Spills</i>	Y	0	0	0
NDWD	<i>National Defence & Canadian Forces Waste Disposal Sites</i>	Y	0	0	0
NEBI	<i>National Energy Board Pipeline Incidents</i>	Y	0	0	0
NEBP	<i>National Energy Board Wells</i>	Y	0	0	0
NEES	<i>National Environmental Emergencies System (NEES)</i>	Y	0	0	0
NPCB	<i>National PCB Inventory</i>	Y	0	1	1
NPR2	<i>National Pollutant Release Inventory</i>	Y	0	0	0
NPRI	<i>National Pollutant Release Inventory - Historic</i>	Y	0	0	0
OGWE	<i>Oil and Gas Wells</i>	Y	0	0	0
OOGW	<i>Ontario Oil and Gas Wells</i>	Y	0	1	1
OPCB	<i>Inventory of PCB Storage Sites</i>	Y	0	0	0
ORD	<i>Orders</i>	Y	0	0	0
PAP	<i>Canadian Pulp and Paper</i>	Y	0	0	0
PCFT	<i>Parks Canada Fuel Storage Tanks</i>	Y	0	0	0
PES	<i>Pesticide Register</i>	Y	0	10	10
PFAS	<i>Ontario PFAS Spills</i>	Y	0	0	0
PFCH	<i>NPRI Reporters - PFAS Substances</i>	Y	0	0	0
PFHA	<i>Potential PFAS Handlers from NPRI</i>	Y	0	0	0
PINC	<i>Pipeline Incidents</i>	Y	0	4	4
PPHA	<i>Potential PFAS Handlers from EASR</i>	Y	0	0	0
PRT	<i>Private and Retail Fuel Storage Tanks</i>	Y	0	4	4
PTTW	<i>Permit to Take Water</i>	Y	0	1	1
REC	<i>Ontario Regulation 347 Waste Receivers Summary</i>	Y	0	0	0
RSC	<i>Record of Site Condition</i>	Y	0	4	4
RST	<i>Retail Fuel Storage Tanks</i>	Y	0	0	0
SCT	<i>Scott's Manufacturing Directory</i>	Y	6	22	28
SPL	<i>Ontario Spills</i>	Y	0	21	21
SRDS	<i>Wastewater Discharger Registration Database</i>	Y	0	0	0
TANK	<i>Anderson's Storage Tanks</i>	Y	0	0	0
TCFT	<i>Transport Canada Fuel Storage Tanks</i>	Y	0	0	0
VAR	<i>Variances for Abandonment of Underground Storage Tanks</i>	Y	0	0	0
WDS	<i>Waste Disposal Sites - MOE CA Inventory</i>	Y	0	0	0
WDSH	<i>Waste Disposal Sites - MOE 1991 Historical Approval Inventory</i>	Y	0	0	0
WWIS	<i>Water Well Information System</i>	Y	0	41	41

<i>Database</i>	<i>Name</i>	<i>Searched</i>	<i>Project Property</i>	<i>Within 0.25 km</i>	<i>Total</i>
		<hr/>			
		Total:	6	448	454

Executive Summary: Site Report Summary - Project Property

<i>Map Key</i>	<i>DB</i>	<i>Company/Site Name</i>	<i>Address</i>	<i>Dir/Dist (m)</i>	<i>Elev diff (m)</i>	<i>Page Number</i>
1	SCT	The Ottawa Xpress	396 Cooper St Suite 204 Ottawa ON K2P 2H7	-/0.0	0.00	88
1	SCT	The Ottawa X Press - Div. of Communications Voir Inc.	396 Cooper St Suite 204 Ottawa ON K2P 2H7	-/0.0	0.00	88
1	SCT	Communications Voir Inc.	396 Cooper St Suite 204 Ottawa ON K2P 2H7	-/0.0	0.00	88
1	SCT	Communications Voir Inc.	396 Cooper St Suite 204 Ottawa ON K2P 2H7	-/0.0	0.00	88
1	SCT	Ottawa X Press	396 Cooper St Suite 204 Ottawa ON K2P 2H7	-/0.0	0.00	89
1	SCT	Imagnan Corp.	396 Cooper St Suite 203 Ottawa ON K2P 2H7	-/0.0	0.00	89

Executive Summary: Site Report Summary - Surrounding Properties

<i>Map Key</i>	<i>DB</i>	<i>Company/Site Name</i>	<i>Address</i>	<i>Dir/Dist (m)</i>	<i>Elev Diff (m)</i>	<i>Page Number</i>
<u>2</u>	GEN	GLASER PHARMACY LTD.	267 BANK STREET OTTAWA ON K2P 1X3	SW/19.5	0.00	<u>89</u>
<u>3</u>	EHS		275 Bank St Ottawa ON K2P2L6	SE/25.1	0.02	<u>89</u>
<u>4</u>	CA	OTTAWA CITY	COOPER ST./BANK ST. OTTAWA CITY ON	W/34.3	0.00	<u>90</u>
<u>4</u>	CA	R.M. OF OTTAWA-CARLETON	COOPER ST./BANK ST. OTTAWA CITY ON	W/34.3	0.00	<u>90</u>
<u>5</u>	EHS		251-259 Bank Street (395-397 Cooper St) Ottawa ON	NW/39.4	0.00	<u>90</u>
<u>5</u>	SCT	Capital Xtra - Div. of Pink	251 Bank St Unit 503 Ottawa ON K2P 1X3	NW/39.4	0.00	<u>90</u>
<u>5</u>	SCT	McKenzie Publishing Inc.	251A Bank St Suite 500 Ottawa ON K2P 1X3	NW/39.4	0.00	<u>91</u>
<u>5</u>	SCT	Akiva Publishing Inc.	251 Bank St Suite 206 Ottawa ON K2P 1X3	NW/39.4	0.00	<u>91</u>
<u>5</u>	EHS		251 Bank Street Ottawa ON	NW/39.4	0.00	<u>91</u>
<u>5</u>	EHS		251 Bank St Ottawa ON K2P1X3	NW/39.4	0.00	<u>91</u>
<u>6</u>	EHS		275 Bank Street Ottawa ON K2P 2L6	SSE/41.2	0.00	<u>92</u>
<u>7</u>	BORE		ON	NNE/42.0	0.00	<u>92</u>

Map Key	DB	Company/Site Name	Address	Dir/Dist (m)	Elev Diff (m)	Page Number
<u>8</u>	GEN	DRAICCHIO'S TAILORING & CLEANING	272 BANK STREET OTTAWA ON K2P 1X6	WSW/44.0	0.00	<u>94</u>
<u>8</u>	GEN	DRAICCHIO'S TAILORING & CLEANING 12-549	272 BANK STREET OTTAWA ON K2P 1X6	WSW/44.0	0.00	<u>94</u>
<u>8</u>	GEN	DRAICCHIO'S TAILORING & CLEANING	272 BANK STREET OTTAWA ON K2P 1X6	WSW/44.0	0.00	<u>95</u>
<u>8</u>	GEN	DRAICCHIO'S TAILORING & CLEANING	272 BANK STREET OTTAWA ON K2P 1X6	WSW/44.0	0.00	<u>95</u>
<u>8</u>	GEN	DRAICCHIO'S TAILORING & CLEANING	272 BANK STREET OTTAWA ON K2P 1X6	WSW/44.0	0.00	<u>95</u>
<u>8</u>	GEN	DRAICCHIO'S TAILORING & CLEANING	272 BANK STREET OTTAWA ON K2P 1X6	WSW/44.0	0.00	<u>96</u>
<u>8</u>	GEN	7695713 canada inc.	272 BANK ST OTTAWA ON	WSW/44.0	0.00	<u>96</u>
<u>8</u>	GEN	7695713 canada inc.	272 BANK ST OTTAWA ON	WSW/44.0	0.00	<u>96</u>
<u>8</u>	GEN	7695713 canada inc.	272 BANK ST OTTAWA ON K2P1X6	WSW/44.0	0.00	<u>97</u>
<u>8</u>	GEN	7695713 canada inc.	272 BANK ST OTTAWA ON K2P1X6	WSW/44.0	0.00	<u>97</u>
<u>8</u>	GEN	7695713 canada inc.	272 BANK ST OTTAWA ON K2P1X6	WSW/44.0	0.00	<u>97</u>
<u>8</u>	GEN	7695713 canada inc.	272 BANK ST OTTAWA ON K2P1X6	WSW/44.0	0.00	<u>98</u>
<u>8</u>	CDRY	Draicchio's Tailoring&Cleaning	272 Bank St Ottawa ON K2P1X6	WSW/44.0	0.00	<u>98</u>

Map Key	DB	Company/Site Name	Address	Dir/Dist (m)	Elev Diff (m)	Page Number
8	CDRY	Downtown Cobler	272 Bank St Ottawa ON K2P1X6	WSW/44.0	0.00	98
8	GEN	7695713 canada inc.	272 BANK ST OTTAWA ON K2P1X6	WSW/44.0	0.00	99
8	GEN	DOWNTOWN COBBLER DOWNTOWN COBBLER	272 BANK ST OTTAWA ON k2p1x6	WSW/44.0	0.00	99
8	GEN	Downtown Tailoring	Downtown Tailoring, n/a, 272 BANK ST OTTAWA ON	WSW/44.0	0.00	99
9	SCT	Biz Point Inc.	273 Bank St Ottawa ON K2P 1X5	SE/44.7	0.02	103
10	GEN	FOCUS CENTRE, THE	254 BANK STREET OTTAWA ON K2P 1X4	W/51.0	0.00	103
10	GEN	Easy Drain Plumbing	254 Bank Str Ottawa ON	W/51.0	0.00	103
11	EHS		251 Bank Street Ottawa ON K2P 1X3	WNW/56.8	0.00	104
12	GEN	COOPER PHARMACY INC SWIFT COMPOUNDING PHARMACY	276 BANK ST OTTAWA ON K2P 1X6	SW/58.2	0.00	104
12	GEN	COOPER PHARMACY INC SWIFT COMPOUNDING PHARMACY	276 BANK ST OTTAWA ON K2P 1X6	SW/58.2	0.00	104
12	GEN	SWIFT COMPOUNDING PHARMACY	276 BANK ST OTTAWA ON	SW/58.2	0.00	105
13	WWIS		SOMERSET ROADWAY OTTAWA ON Well ID: 1535586	ESE/64.7	-1.00	106
14	EHS		379 Cooper Street Ottawa ON K2P 0G8	NNE/65.4	0.03	109

Map Key	DB	Company/Site Name	Address	Dir/Dist (m)	Elev Diff (m)	Page Number
14	EHS		379 Cooper Street Ottawa ON K2P 0G8	NNE/65.4	0.03	109
15	EHS		343 Somerset Street West Ottawa ON	E/66.3	-1.00	109
16	OOGW	Ottawa Dairy Well	Nepean ON Licence No: F019784	S/72.3	0.00	110
17	SPL	OTTAWA HYDRO	375 COOPER STREET TRANSFORMER OTTAWA CITY ON K2P 0G8	NE/72.9	-0.69	111
17	EHS		375 Cooper Street Ottawa ON K2P 0G8	NE/72.9	-0.69	112
18	EHS		PE4776 - 352 Somerset Street West Ottawa ON K2P 0J9	SSE/82.6	0.00	113
19	EHS		352/348/346 Somerset & 349 MacLaren Ottawa ON	SE/84.5	0.11	113
20	EHS		300 Lisgar St and 375 Cooper St Ottawa ON	NNE/89.8	0.03	113
21	CA	ALLAN KWAI	331 SOMERSET ST. W., SWM OTTAWA CITY ON K2P 0J8	E/90.5	-1.00	113
22	SCT	Canus Plastics Inc.	300 Lisgar St Ottawa ON K2P 0E2	N/96.1	0.00	113
22	SCT	Canus Signs Plastics Ltd.	300 Lisgar St Ottawa ON K2P 0E2	N/96.1	0.00	114
22	EHS		300 Lisgar Street Ottawa ON K2P 0E2	N/96.1	0.00	114
22	RSC	Soho Lisgar Inc.	300 Lisgar Street, Ottawa, Ontario, K2P 1T6 OTTAWA ON	N/96.1	0.00	115

Map Key	DB	Company/Site Name	Address	Dir/Dist (m)	Elev Diff (m)	Page Number
22	GEN	Canus Plastics Inc.	300 Lisgar St. Ottawa ON	N/96.1	0.00	115
22	GEN	Bassi Construction	300 lisgar st ottawa ON K2P 0E2	N/96.1	0.00	116
23	WWIS		315 COOPER ST Ottawa ON Well ID: 7312996	NE/96.7	-1.00	116
24	GEN	Ontario Addiction Treatment Centres	401 Somerset Street, West Ottawa ON K2P 0K1	SW/99.1	0.00	119
24	GEN	Dedicated National Pharmacy (In Receivership)	401 Somerset St West Ottawa ON K2P 0K1	SW/99.1	0.00	119
24	GEN	Dedicated National Pharmacy (In Receivership)	401 Somerset St West Ottawa ON K2P 0K1	SW/99.1	0.00	120
24	GEN	Ontario Addiction Treatment Centres	401 Somerset Street, West Ottawa ON K2P 0K1	SW/99.1	0.00	120
24	GEN	Ontario Addiction Treatment Centres	401 Somerset Street, West Ottawa ON K2P 0K1	SW/99.1	0.00	120
24	GEN	Ontario Addiction Treatment Centres	401 Somerset Street, West Ottawa ON	SW/99.1	0.00	121
24	GEN	Ontario Addiction Treatment Centres	401 Somerset Street, West Ottawa ON K2P0K1	SW/99.1	0.00	121
24	GEN	Ontario Addiction Treatment Centres	401 Somerset Street, West Ottawa ON K2P0K1	SW/99.1	0.00	121
24	GEN	Ontario Addiction Treatment Centres	401 Somerset Street, West Ottawa ON K2P0K1	SW/99.1	0.00	122
24	GEN	Canadian Addiction Treatment Clinics LP	401 Somerset Street, West Ottawa ON K2P0K1	SW/99.1	0.00	122

Map Key	DB	Company/Site Name	Address	Dir/Dist (m)	Elev Diff (m)	Page Number
24	GEN	Canadian Addiction Treatment Clinics LP	401 Somerset Street, West Ottawa ON K2P0K1	SW/99.1	0.00	123
24	GEN	Canadian Addiction Treatment Clinics LP	401 Somerset Street, West Ottawa ON K2P0K1	SW/99.1	0.00	123
25	EHS		327 Somerset St W Ottawa ON K2P0J8	E/101.1	-1.00	125
26	WWIS		296 BANK ST. OTTAWA ON Well ID: 7246842	SSE/103.0	0.00	125
26	WWIS		296 BANK ST. OTTAWA ON Well ID: 7246843	SSE/103.0	0.00	128
27	WWIS		338 SOMERSET STREET WEST OTTAWA ON Well ID: 7046637	ESE/103.2	-1.00	131
28	EHS		240 Bank Street Ottawa ON K2P 1X4	WNW/104.0	-0.04	134
28	EHS		240 Bank Street Ottawa ON K2P 1X4	WNW/104.0	-0.04	135
28	GEN	Al's Care Pharmacy	240 Bank Street Ottawa ON K2P1X4	WNW/104.0	-0.04	135
28	EHS		240 Bank Street Ottawa ON K2P 1X4	WNW/104.0	-0.04	135
28	EHS		240 Bank Street Ottawa ON K2P 1X4	WNW/104.0	-0.04	136
29	WWIS		355 COOPER ST OTTAWA ON Well ID: 7305579	NNE/108.3	-0.69	136
30	WWIS		355 COOPER ST OTTAWA ON	NNE/112.3	0.04	139

Map Key	DB	Company/Site Name	Address	Dir/Dist (m)	Elev Diff (m)	Page Number
			<i>Well ID:</i> 7305580			
31	WWIS		355 COOPER ST OTTAWA ON <i>Well ID:</i> 7305582	NNE/113.2	0.04	142
32	PES	HARTMAN'S YOUR INDEPENDENT GROCER	296 BANK STREET OTTAWA ON K2P 1X8	SSE/113.9	0.00	145
32	PES	HARTMAN'S YOUR INDEPENDENT GROCER	296 BANK STREET OTTAWA ON K2P 1X8	SSE/113.9	0.00	145
32	PES	HARTMAN'S YOUR INDEPENDENT GROCER	296 BANK ST OTTAWA ON K2P 1X8	SSE/113.9	0.00	146
32	PES	HARTMAN'S YOUR INDEPENDENT GROCER	296 BANK ST OTTAWA ON K2P 1X8	SSE/113.9	0.00	146
32	SPL	Parson Refrigeration (1985) Ltd.	296 Bank St. Ottawa ON K2P 1X8	SSE/113.9	0.00	147
32	CA	Bank and Somerset Holdings Limited	296 Bank Street Ottawa ON K2P 1X8	SSE/113.9	0.00	147
32	PES	HARTMAN'S YOUR INDEPENDENT GROCER	296 BANK ST OTTAWA ON K2P 1X8	SSE/113.9	0.00	148
32	SPL	Parson Refrigeration (1985) Ltd.	296 Bank St Ottawa ON	SSE/113.9	0.00	148
32	EHS		296 Bank St Ottawa ON K2P1X8	SSE/113.9	0.00	149
32	PES	MASSINE ENTERPRISES INC. O/A MASSINE'S YOUR INDEPENDENT GROCER	296 BANK ST OTTAWA ON K2P1X8	SSE/113.9	0.00	149
32	PES	LOBLAWS INC O/A BANK STREET YOUR INDEPENDENT GROCER	296 BANK ST OTTAWA ON K2P1X8	SSE/113.9	0.00	150
32	PES	HARTMAN'S YOUR INDEPENDENT GROCER	296 BANK ST OTTAWA ON K2P1X8	SSE/113.9	0.00	150

Map Key	DB	Company/Site Name	Address	Dir/Dist (m)	Elev Diff (m)	Page Number
32	ECA	Bank and Somerset Holdings Limited	296 Bank Street Ottawa ON K2P 1X8	SSE/113.9	0.00	150
32	GEN	Loblaw Companies Limited	296 Bank St. Ottawa ON K2P 1X8	SSE/113.9	0.00	151
32	GEN	Loblaw Companies Limited	296 Bank St. Ottawa ON K2P 1X8	SSE/113.9	0.00	151
32	GEN	LOBLAWS INC.	296 Bank St. Ottawa ON K2P 1X8	SSE/113.9	0.00	151
32	PES	HARTMAN'S YOUR INDEPENDENT GROCER	296 BANK ST OTTAWA ON K2P1X8	SSE/113.9	0.00	152
32	PES	HARTMAN'S YOUR INDEPENDENT GROCER	296 BANK ST OTTAWA ON K2P1X8	SSE/113.9	0.00	152
32	GEN	LOBLAWS INC.	296 Bank St. Ottawa ON K2P 1X8	SSE/113.9	0.00	153
32	GEN	LOBLAWS INC.	296 Bank St. Ottawa ON K2P 1X8	SSE/113.9	0.00	153
32	GEN	Loblaws Inc.	296 Bank St. Ottawa ON	SSE/113.9	0.00	154
32	SPL	296 Bank Street	296 Bank Street OTTAWA ON	SSE/113.9	0.00	157
32	SPL	MASSINE'S YOUR INDEPENDENT GROCER	296 Bank Street, Ottawa ON	SSE/113.9	0.00	158
32	GEN	Choice Properties REIT	296 Bank Street Ottawa ON	SSE/113.9	0.00	159
33	GEN	Centretown Community Health Centre Inc.	420 Cooper Street Ottawa ON K2P 2N6	WSW/119.8	1.11	160

<i>Map Key</i>	<i>DB</i>	<i>Company/Site Name</i>	<i>Address</i>	<i>Dir/Dist (m)</i>	<i>Elev Diff (m)</i>	<i>Page Number</i>
33	GEN	Centretown Community Health Centre Inc.	420 Cooper Street Ottawa ON K2P 2N6	WSW/119.8	1.11	160
33	GEN	Centretown Community Health Centre Inc.	420 Cooper Street Ottawa ON K2P 2N6	WSW/119.8	1.11	160
33	GEN	Centretown Community Health Centre Inc.	420 Cooper Street Ottawa ON	WSW/119.8	1.11	161
33	GEN	Centretown Community Health Centre Inc.	420 Cooper Street Ottawa ON K2P 2N6	WSW/119.8	1.11	161
33	GEN	Centretown Community Health Centre Inc.	420 Cooper Street Ottawa ON K2P 2N6	WSW/119.8	1.11	162
33	GEN	Centretown Community Health Centre Inc.	420 Cooper Street Ottawa ON K2P 2N6	WSW/119.8	1.11	162
33	GEN	Centretown Community Health Centre Inc.	420 Cooper Street Ottawa ON K2P 2N6	WSW/119.8	1.11	163
33	GEN	Centretown Community Health Centre Inc.	420 Cooper Street Ottawa ON K2P 2N6	WSW/119.8	1.11	163
33	GEN	Centretown Community Health Centre Inc.	420 Cooper Street Ottawa ON K2P 2N6	WSW/119.8	1.11	164
33	GEN	Centretown Community Health Centre	420 Cooper Street Ottawa ON	WSW/119.8	1.11	164
34	SCT	CDIA Report Newsletter	338 Somerset St W Unit 4 Ottawa ON K2P 0J9	ESE/120.6	-1.00	168
34	SPL	Enbridge Gas Distribution Inc.	338 Sommerset West Ottawa ON	ESE/120.6	-1.00	169
34	SCT	whatif? Technologies Inc.	338 Somerset St W Unit 3 Ottawa ON K2P 0J9	ESE/120.6	-1.00	169

Map Key	DB	Company/Site Name	Address	Dir/Dist (m)	Elev Diff (m)	Page Number
34	HINC		338 SOMERSET STREET WEST OTTAWA ON	ESE/120.6	-1.00	170
34	EHS		338 Somerset Street West Ottawa Ontario Ottawa ON K2P 0J9	ESE/120.6	-1.00	170
35	GEN	GVT. OF CAN. - R.C.M.P.	OTTAWA A DIVISION, DRUG SECTION 400 COOPER STREET OTTAWA ON K1A 0R4	WSW/123.2	1.11	170
35	GEN	GVT. OF CAN. - R.C.M.P. 18-132	OTTAWA A DIVISION, DRUG SECTION 400 COOPER STREET OTTAWA ON K1A 0R4	WSW/123.2	1.11	171
35	GEN	400 Cooper Building Inc.	400 Cooper Street Ottawa ON K2P 2H8	WSW/123.2	1.11	171
36	SPL	PRIVATE BUSINESS	232 BANK ST STORAGE TANK OTTAWA ON K2P 1X1	WNW/124.6	-0.03	172
36	GEN	J Levinston Holding	212 - 232 Bank st. Ottawa ON K2P 1X1	WNW/124.6	-0.03	172
37	GEN	OTTAWA COMMUNITY HOUSING CORPORATION	395 SOMERSET STREET OTTAWA ON	SW/125.9	1.08	173
37	GEN	Black & McDonald Ltd.	395 Somerset Ottawa ON K2L 4X8	SW/125.9	1.08	173
38	GEN	FOSTER SPORT CENTER	305 BANK STREET OTTAWA ON K2P 1X7	SE/126.4	-1.00	174
38	GEN	FOSTER SPORT CENTER 15-418	305 BANK STREET OTTAWA ON K2P 1X7	SE/126.4	-1.00	175
39	EHS		400 Cooper Street Ottawa ON K2P 2H8	WSW/126.4	1.11	175
39	EHS		400 Cooper Street, Ottawa ON K2P 2H8	WSW/126.4	1.11	175

Map Key	DB	Company/Site Name	Address	Dir/Dist (m)	Elev Diff (m)	Page Number
39	EHS		400 Cooper Street Ottawa ON K2P 2N1	WSW/126.4	1.11	175
39	EHS		400 Cooper Street Ottawa ON K2P 2N1	WSW/126.4	1.11	176
40	GEN	Carleton University	355 Cooper Street Ottawa ON	NE/127.1	-1.00	176
41	EHS		326 Somerset St W Ottawa ON K2P0J9	E/127.6	-1.00	176
41	GEN	EnviroCentre	326 Somerset St. West Ottawa ON K2P 0J9	E/127.6	-1.00	176
42	EHS		380 &386 Somerset St W/296 Bank St Ottawa ON	S/127.6	0.00	178
42	GEN	DUFRESNE PILING COMPANY (1967) LTD.	380 SOMERSET STREET WEST OTTAWA ON K2P 2R2	S/127.6	0.00	178
42	EHS		380 Somerset St W Ottawa ON K2P2R2	S/127.6	0.00	178
43	WWIS		311 SOMERSET Ottawa ON <i>Well ID: 7391113</i>	E/129.1	-1.00	178
44	WWIS		355 COOPER ST OTTAWA ON <i>Well ID: 7305581</i>	NNE/129.1	-0.68	182
45	WWIS		311 SOMERSET Ottawa ON <i>Well ID: 7391114</i>	ENE/130.6	-1.00	185
46	GEN	REVENUE CANADA TAXATION	CUSTOMS & EXCISE 360 LISGAR STREET OTTAWA ON K2P 2E4	W/130.7	1.00	189
46	GEN	REVENUE CANADA TAXATION	360 LISGAR STREET OTTAWA ON K1A 0L9	W/130.7	1.00	189

<i>Map Key</i>	<i>DB</i>	<i>Company/Site Name</i>	<i>Address</i>	<i>Dir/Dist (m)</i>	<i>Elev Diff (m)</i>	<i>Page Number</i>
46	GEN	URBANDALE CORPORATION	360 Lisgar Street Ottawa ON	W/130.7	1.00	190
46	GEN	Bell Canada	360 Lisgar st Ottawa ON K2P 2E4	W/130.7	1.00	190
46	GEN	Bell Canada	360 Lisgar st Ottawa ON K2P 2E4	W/130.7	1.00	191
46	GEN	BELLCANADA	360 LISGAR STREET OTTAWA ON K2P 2E4	W/130.7	1.00	192
46	GEN	Bell Canada	360 Lisgar st Ottawa ON K2P 2E4	W/130.7	1.00	192
47	EHS		355 Cooper St Ottawa ON K2P0G8	NE/131.2	-1.00	194
48	SCT	Canadian Bible Society	315 Lisgar St Ottawa ON K2P 0E1	NNW/132.8	0.00	194
49	EHS		324 Somerset Street West Ottawa ON K2P 0J9	E/135.4	-1.00	194
50	HINC		322 SOMERSET STREET WEST OTTAWA ON	E/135.9	-1.00	194
51	EHS		311 Somerset Street West Ottawa ON K2P 0J8	E/136.4	-1.00	195
52	SCT	WALLACK'S ART & DRAFTING	231 BANK ST OTTAWA ON K2P 1W9	NW/136.8	0.00	195
53	RSC	Youth Services Bureau of Ottawa	433 COOPER ST/366 LISGAR STREET, OTTAWA OTTAWA ON	W/139.6	1.00	195
54	EHS		309 Lisgar Avenue Ottawa ON	NNW/141.7	0.00	196

Map Key	DB	Company/Site Name	Address	Dir/Dist (m)	Elev Diff (m)	Page Number
55	EHS		234 O'connor St Ottawa ON K2P1T9	E/142.4	-1.00	196
56	EHS		341 MacLaren St Ottawa ON K2P2E2	ESE/142.6	-1.00	196
57	WWIS		311 Somerset St W Ottawa ON Well ID: 7382859	ENE/142.9	-1.00	196
58	WWIS		311 Somerset St W Ottawa ON Well ID: 7382782	E/144.3	-0.96	200
59	EHS		437 Cooper Street Ottawa ON K2P 0H1	W/144.7	1.00	203
60	WWIS		311 SONERSET Ottawa ON Well ID: 7391115	ENE/148.7	-0.96	203
61	WWIS		ON Well ID: 7211110	E/149.1	-0.96	207
62	GEN	BICYCLE REVIVAL LTD.	224 BANK STREET OTTAWA ON K2P 1X1	NW/150.5	-0.17	209
62	GEN	BICYCLE REVIVAL LTD. 04-341	224 BANK STREET OTTAWA ON K2P 1X1	NW/150.5	-0.17	210
62	GEN	BICYCLE REVIVAL LIMITED	224 BANK STREET OTTAWA ON K2P 1X1	NW/150.5	-0.17	210
63	SPL	285 MacLaren St	OTTAWA ON	SE/151.5	-1.00	210
64	WWIS		311 SOMERSET Ottawa ON Well ID: 7391112	E/152.2	-0.96	211
65	EHS		341 MacLaren Street Ottawa ON K2P 2E2	ESE/152.7	-1.00	215

Map Key	DB	Company/Site Name	Address	Dir/Dist (m)	Elev Diff (m)	Page Number
66	SCT	COOKWARE CENTRE (THE)	220 BANK ST OTTAWA ON K2P 1X1	NW/153.5	-0.17	215
67	ECA	City of Ottawa	Ottawa ON K2G 6J8	NNE/158.1	-0.93	215
67	ECA	City of Ottawa	Laurier Avenue at the Rideau Canal Ottawa ON K1P 1J1	NNE/158.1	-0.93	216
68	EHS		178 Nepean, 219 & 223 Bank Ottawa ON K2P 1W9	NW/160.2	-0.02	216
69	SPL	PRIVATE OWNER	LOT BESIDE 374 MACLAREN STREET. MOTOR VEHICLE (OPERATING FLUID) OTTAWA CITY ON K2P 0M6	SE/162.6	-1.03	216
70	EHS		PE3651 - 293 Lisgar Street & 176 Nepean Street Ottawa ON K2P 0B6	NNW/162.6	0.00	217
71	INC		212 Bank Street , Ottawa ON	NW/164.0	-0.17	217
72	GEN	Claridge Homes Corporation	287 Lisgar Ottawa ON	N/165.1	-0.20	218
72	GEN	CLARIDGE HOMES (CENTRETOWN) INC.	287 LISGAR STREET OTTAWA ON	N/165.1	-0.20	218
72	PTTW	Claridge Homes (287 Lisgar) Inc.	287 Lisgar Street City of Ottawa, Ontario CITY OF OTTAWA ON	N/165.1	-0.20	219
72	GEN	Claridge Homes Limited Partnership	287 Lisgar Street Ottawa ON K2P 0E1	N/165.1	-0.20	219
72	GEN	Claridge Homes	287 Lisgar Street Ottawa ON K2P 0E1	N/165.1	-0.20	219
72	RSC	CLARIDGE HOMES (287 LISGAR) INC.	287 LISGAR STREET ON Ottawa ON	N/165.1	-0.20	220

Map Key	DB	Company/Site Name	Address	Dir/Dist (m)	Elev Diff (m)	Page Number
72	SPL	Claridge Homes (Carson) Inc.	287 Lisgar Avenue Ottawa ON K2P 1K8	N/165.1	-0.20	221
73	EHS		287 Lisgar Street Ottawa ON	N/165.1	-0.20	222
74	INC		384 MacLaren Street, Ottawa ON	SSE/165.3	0.00	222
74	SPL	Enbridge Gas Distribution Inc.	384 MacLaren St Ottawa ON K2P 0M8	SSE/165.3	0.00	223
75	EHS		335 MacLaren St Ottawa ON K2P0M5	ESE/165.5	-0.99	224
76	WWIS		355 COOPER ST Ottawa ON Well ID: 7312995	NNE/166.6	-1.00	224
77	SCT	Soundmaster Ltd.	386 MacLaren St Ottawa ON K2P 0M8	SSE/168.6	0.00	227
78	GEN	PSL Mechanical	415 McLaren St Ottawa ON K2P 2C8	SSW/169.4	0.00	227
79	BORE		ON	E/171.3	-1.72	228
80	GEN	AUBUT & NADEAU SERVICES INC.	356 MCLAREN STREET OTTAWA ON K2P 0M6	SE/172.5	-1.00	230
80	EHS		356 MacLaren Street Ottawa ON K2P 0M6	SE/172.5	-1.00	230
80	EHS		356 MacLaren Street Ottawa ON K2P 0M6	SE/172.5	-1.00	231
81	PINC	KEN RALPH	231 O'CONNOR ST.,OTTAWA,ON,K2P 1T8,CA ON	ENE/173.8	-1.20	231

Map Key	DB	Company/Site Name	Address	Dir/Dist (m)	Elev Diff (m)	Page Number
82	WWIS		384 MC LAUREN RD OTTAWA ON <i>Well ID: 7212003</i>	SSE/175.1	0.00	231
83	EHS		340 Cooper street Ottawa ON Ottawa ON K2P 0G7	ENE/175.6	-1.31	234
84	WWIS		ON <i>Well ID: 7296899</i>	NNW/176.2	0.00	235
85	GEN	DEPARTMENT OF NATIONAL DEFENCE	VANIER BUILDING 222 NEPEAN STREET OTTAWA ON K2B 0B8	WNW/177.5	1.00	235
85	GEN	DEPT OF NATIONAL DEFENCE, CDN. FORCES	VANIER BUILDING 222 NEPEAN STREET OTTAWA ON K2B 0B8	WNW/177.5	1.00	236
85	GEN	DEPT. OF NATIONAL DEFENCE	VANIER BUILDING 222 NEPEAN STREET OTTAWA ON K2B 0B8	WNW/177.5	1.00	236
85	EHS		222 Nepean Street Ottawa ON K2P 0B8	WNW/177.5	1.00	237
85	SPL		222 Nepean Street, Ottawa Ottawa ON	WNW/177.5	1.00	237
85	GEN	Bona Building Management	222 Nepean St Ottawa ON	WNW/177.5	1.00	238
86	EHS		340 MacLaren Street Ottawa ON K2P 0M6	ESE/181.1	-1.00	239
87	EHS		331 MacLaren St Ottawa ON K2P0M4	ESE/181.5	-1.15	239
88	GEN	AUBUT & NADEAU SERVICES INC.	342 MCLAREN STREET OTTAWA ON K2P 0M6	ESE/184.4	-1.00	239
89	EHS		335 Cooper Street Ottawa ON K2P 0G5	ENE/184.8	-1.00	240

Map Key	DB	Company/Site Name	Address	Dir/Dist (m)	Elev Diff (m)	Page Number
90	WWIS		180 WALLER ST OTTAWA ON <i>Well ID: 7212067</i>	SSE/186.5	0.00	240
91	WWIS		384 MCLAUREN RD OTTAWA ON <i>Well ID: 7212004</i>	SSE/187.8	0.00	243
92	EHS		Nepean Street Ottawa ON K2P 0B6	N/188.8	0.00	246
93	EHS		334 MacLaren Street Ottawa ON K2P 0M6	ESE/189.6	-0.92	246
94	BORE		ON	WSW/190.2	1.00	246
95	SPL	Enbridge Gas Distribution Inc.	Bank St and Nepean St Ottawa ON	NW/190.4	1.00	247
96	EHS		321 Bank Street Ottawa ON Ottawa ON K2P 1X9	SE/190.9	-1.09	248
97	NPCB	SEALTEST	DIVISION OF AULT FOODS; 453 COOPER STREET OTTAWA ON K2P 0H1	WSW/191.4	1.00	249
97	SPL	AULT FOODS	453 COOPER STREET OTTAWA WINCHESTER 490 GORDON STREET OTTAWA CITY ON K2P 0H1	WSW/191.4	1.00	249
97	SPL	AULT FOODS	453 COOPER ST.AT KENT ST. OTTAWA OTTAWA DAIRY OTTAWA CITY ON K2P 0H1	WSW/191.4	1.00	250
97	GEN	AULT FOODS LIMITED	453 COOPER STREET OTTAWA ON K2P 0H1	WSW/191.4	1.00	250
97	GEN	AULT FOODS LIMITED	453 COOPER STREET OTTAWA ON K2P 0H1	WSW/191.4	1.00	251
97	GEN	AULT FOODS LIMITE(OUT OF BUSINESS)03-320	453 COOPER STREET OTTAWA ON K2P 0H1	WSW/191.4	1.00	252

Map Key	DB	Company/Site Name	Address	Dir/Dist (m)	Elev Diff (m)	Page Number
97	EHS		453 Cooper Street Ottawa ON K2P 0H1	WSW/191.4	1.00	252
98	PRT	SOMERSET SUNOCO	429 SOMERSET ST OTTAWA ON K2P0K1	WSW/193.2	1.00	253
98	GEN	CLARRIDGE HOMES	419-429 SOMERSET STREET OTTAWA ON K2P 2P5	WSW/193.2	1.00	253
98	GEN	Clarridge Homes	419-429 SOMERSET ST. OTTAWA ON K1N 6W8	WSW/193.2	1.00	253
98	DTNK	SAVEWAY GAS & FUELS LTD	429 SOMERSET ST W OTTAWA ON K2P 0K1	WSW/193.2	1.00	253
98	DTNK	MARK TAZA	429 SOMERSET ST W OTTAWA ON K2P 0K1	WSW/193.2	1.00	254
98	DTNK	MARK TAZA	429 SOMERSET ST W OTTAWA ON	WSW/193.2	1.00	255
98	EXP	MARK TAZA	429 SOMERSET ST W OTTAWA ON	WSW/193.2	1.00	255
98	EXP	MARK TAZA	429 SOMERSET ST W OTTAWA ON	WSW/193.2	1.00	256
99	GEN	Centretown Citizens Ottawa Corporation	264 Lisgar Street Ottawa ON	NE/194.8	-1.01	256
100	CA	Tartan Land Corporation	331 Cooper Street, Suite 400 Ottawa ON K2P 0G5	ENE/195.0	-1.54	256
100	CA	Tartan Land Corporation	331 Cooper Street, Suite 400 Ottawa ON K2P 0G5	ENE/195.0	-1.54	256
100	CA	Tartan Land Corporation	331 Cooper Street, Suite 400 Ottawa ON K2P 0G5	ENE/195.0	-1.54	257

Map Key	DB	Company/Site Name	Address	Dir/Dist (m)	Elev Diff (m)	Page Number
100	ECA	South Nepean Development Corporation	331 Cooper Street, Suite 400 Ottawa ON K1R 7Y2	ENE/195.0	-1.54	257
100	ECA	South Nepean Development Corporation	331 Cooper Street, Suite 400 Ottawa ON	ENE/195.0	-1.54	257
100	ECA	South Nepean Development Corporation	331 Cooper Street, Suite 400 Ottawa ON	ENE/195.0	-1.54	258
100	SPL	Enbridge Gas Distribution Inc.	331 Cooper St. Ottawa ON	ENE/195.0	-1.54	258
100	PINC	PIPELINE HIT 1"	331 COOPER ST.,,OTTAWA,ON,K2P 0G5, CA ON	ENE/195.0	-1.54	259
101	WWIS		429 MC LEARN Ottawa ON <i>Well ID: 7233874</i>	SW/196.2	1.00	259
102	SCT	KOFFMAN SIGNS	146 NEPEAN ST OTTAWA ON K2P 0B6	N/196.8	0.00	263
102	SCT	Koffman Signs Ltd.	146 Nepean St Ottawa ON K2P 0B6	N/196.8	0.00	263
102	GEN	Marilena Guerra	146 Nepean Street Ottawa ON	N/196.8	0.00	263
103	EHS		177 Nepean St Ottawa ON K2P 1W7	NW/197.3	-0.03	263
104	WWIS		281 kent st Ottawa ON <i>Well ID: 7354243</i>	WSW/197.5	1.00	264
105	GEN	CentreTown Pharmacy Inc.	326 Bank Street ottawa ON K2P 1Y1	SSE/197.7	0.00	267
105	GEN	CentreTown Pharmacy Inc.	326 Bank Street ottawa ON K2P 1Y1	SSE/197.7	0.00	267

Map Key	DB	Company/Site Name	Address	Dir/Dist (m)	Elev Diff (m)	Page Number
105	GEN	CentreTown Pharmacy Inc.	326 Bank Street ottawa ON K2P 1Y1	SSE/197.7	0.00	268
105	GEN	CentreTown Pharmacy Inc.	326 Bank Street ottawa ON K2P 1Y1	SSE/197.7	0.00	268
105	GEN	CentreTown Pharmacy Inc.	326 Bank Street ottawa ON K2P 1Y1	SSE/197.7	0.00	269
105	GEN	centretown pharmacy	326 Bank Street ottawa ON	SSE/197.7	0.00	269
106	GEN	E.A.S. ILLUSTRATORS & PRINTERS LTD	171 NEPEAN ST. OTTAWA ON K2P 0B4	NNW/198.0	0.00	273
106	GEN	E.A.S. ILLUSTRATORS & PRINTERS LTD14-740	171 NEPEAN ST. OTTAWA ON K2P 0B4	NNW/198.0	0.00	273
106	GEN	E.A.S. (OUT OF BUS) 14-740	171 NEPEAN ST. OTTAWA ON K2P 0B4	NNW/198.0	0.00	273
106	GEN	ARMCO PRINT 02-638	171 NEPEAN STREET OTTAWA ON K2P 0B4	NNW/198.0	0.00	274
106	GEN	ARMCO PRINT 02-638	171 NEPEAN STREET OTTAWA ON K2P 0B4	NNW/198.0	0.00	274
107	GEN	THE PROPERTY GROUP	404 McLAREN ST OTTAWA ON	S/198.0	0.00	274
108	EHS		300 Somerset St W Ottawa ON K2P0J6	E/199.4	-2.00	275
109	WWIS		331 Cooper St Ottawa ON Well ID: 7334763	ENE/199.8	-2.12	275
110	PINC	ENBRIDGE GAS INC	142 NEPEAN ST,,OTTAWA,ON,K2P 2N2, CA ON	N/201.5	-0.28	278

Map Key	DB	Company/Site Name	Address	Dir/Dist (m)	Elev Diff (m)	Page Number
111	BORE		ON	NE/203.8	-2.12	279
112	WWIS		429 MC LEARN OTTAWA ON <i>Well ID: 7233875</i>	SW/204.4	1.00	281
113	EHS		153 Nepean Street Ottawa ON K2P 0B5	NNW/204.8	0.00	284
114	EHS		203 Bank St Ottawa ON K2P1W7	NW/204.8	0.69	284
115	SCT	CAPITAL XTRA INC.	177 NEPEAN ST SUITE 500 OTTAWA ON K2P 0B4	NW/205.7	0.69	285
115	SPL	PRIVATE RESIDENCE	177 NIPEON STREET FURNACE OIL TANK OTTAWA CITY ON	NW/205.7	0.69	285
115	GEN	District Realty Corporation	177 Nepean Street Ottawa ON K2P 0B4	NW/205.7	0.69	286
115	CA	Mel Cohen Realty Ltd.	177 Nepean Street Ottawa ON	NW/205.7	0.69	286
115	ECA	Mel Cohen Realty Ltd.	177 Nepean Street Ottawa ON K1Y 2E9	NW/205.7	0.69	286
116	WWIS		19 MCLAREN ON <i>Well ID: 7233876</i>	SW/206.4	1.00	287
117	EHS		281 Kent Street Ottawa ON K2P 2H8	WSW/207.3	1.00	290
118	EHS		205 Bank Street Ottawa ON K2P 1W7	NW/208.2	1.00	290
119	GEN	The Everett	375 Lisgar Street. Ottawa ON	W/211.2	1.00	290

Map Key	DB	Company/Site Name	Address	Dir/Dist (m)	Elev Diff (m)	Page Number
120	GEN	BAYVIEW PROPERTY MANAGEMENT	210 BANK STREET OTTAWA ON K2P 1W8	NW/211.9	1.00	291
121	SCT	Jacintallnk	207 Bank St Suite 242 Ottawa ON K2P 2N2	NW/212.6	-0.03	291
121	SCT	To Be Publications Inc.	207 Bank St Ottawa ON K2P 2N2	NW/212.6	-0.03	291
122	WWIS		281 kent st Ottawa ON Well ID: 7354245	WSW/212.6	1.15	292
123	GEN	Dental Anaesthesia Group	441 MacLaren Street Suite 370 Ottawa ON	SW/212.7	1.00	295
123	GEN	Sedation Dental Group	Suite 370 441 MacLaren St Ottawa ON K2P 2H3	SW/212.7	1.00	295
123	GEN	Elevation Elevator Inc.	441 MacLaren Ottawa ON K2P 2R2	SW/212.7	1.00	296
123	GEN	Sedation Dental Group	Suite 370 441 MacLaren St Ottawa ON K2P 2H3	SW/212.7	1.00	296
123	GEN	Dental Anaesthesia Group	Suite 370 441 MacLaren St Ottawa ON K2P 2H3	SW/212.7	1.00	297
123	GEN	Sedation Dental Group	Suite 370 441 MacLaren St Ottawa ON K2P 2H3	SW/212.7	1.00	297
123	GEN	Sedation Dental Group	Suite 370 441 MacLaren St Ottawa ON K2P 2H3	SW/212.7	1.00	298
123	GEN	Sedation Dental Group	Suite 370 441 MacLaren St Ottawa ON K2P 2H3	SW/212.7	1.00	299
124	GEN	GVT. OF CAN. - NATIONAL DEFENCE	CRAD/DSIS-NATIONAL DEFENCE HEADQUARTERS 190 O'CONNOR ST. OTTAWA ON K1A 1G8	N/212.9	-0.28	300

Map Key	DB	Company/Site Name	Address	Dir/Dist (m)	Elev Diff (m)	Page Number
124	GEN	GVT. OF CAN. - NATIONAL DEFENCE	190 O'CONNOR STREET DIRECTORATE, SCIENTIFIC INFORMAT.SERVICE OTTAWA ON K1A 1G8	N/212.9	-0.28	300
124	GEN	GVT. OF CAN. - NATIONAL DEFENCE 18-192	CRAD/DSIS-NATIONAL DEFENCE HEADQUARTERS 190 O'CONNOR ST. OTTAWA ON K1A 1G8	N/212.9	-0.28	300
124	GEN	DEPT. OF NATIONAL DEFENCE	DEFENCE RESEARCH DEVELOPMENT BRANCH 190 O'CONNOR STREET OTTAWA ON K1A 0K2	N/212.9	-0.28	301
124	SCT	Canadian Council on Social	190 O'Connor St Suite 100 Ottawa ON K2P 2R3	N/212.9	-0.28	301
124	EHS		190 O'connor St Ottawa ON K2P2R3	N/212.9	-0.28	302
125	BORE		ON	E/213.2	-2.00	302
126	EHS		429 MacLaren Street Ottawa ON K2P 0M7	SSW/213.3	1.00	303
126	GEN	2732685 Ontario Inc.	429 MacLaren Street Ottawa ON K2P 0M7	SSW/213.3	1.00	303
126	GEN	The Centre for Health Innovation	429 MacLaren Street Ottawa ON	SSW/213.3	1.00	304
127	WWIS		81 kent st Ottawa ON Well ID: 7354244	WSW/214.3	1.15	304
128	GEN	Centretown Citizens Ottawa Corporation	415 Gilmour Street suite 200 Ottawa ON K2P 2MB	SSE/214.3	0.00	307
128	GEN	Centretown Citizens Ottawa Corporation	415 Gilmour Street Ottawa ON	SSE/214.3	0.00	308
129	GEN	Ottawa Community Housing Corp	379 Gilmour Street Ottawa ON K2P 2M6	SE/215.0	-1.00	309

Map Key	DB	Company/Site Name	Address	Dir/Dist (m)	Elev Diff (m)	Page Number
130	EHS		326-332 Bank Street Ottawa ON K2P 1Y1	SSE/216.8	0.00	309
131	EHS		226 Nepean St Ottawa ON K2P0B8	WNW/217.4	1.00	310
132	GEN	Danosh construction	325 Cooper St ottawa ON K2P 0G5	ENE/219.1	-2.00	310
132	GEN	Danosh construction	325 Cooper St ottawa ON K2P 0G5	ENE/219.1	-2.00	310
132	EHS		325 Cooper Street Ottawa ON K2P 0G5	ENE/219.1	-2.00	311
133	WWIS		366 382 BANK STREET Ottawa ON Well ID: 7295729	SSE/219.1	0.00	312
134	EHS		320 Cooper Street Ottawa ON K2P 0G7	ENE/219.9	-2.00	315
134	EHS		320 Cooper St Ottawa ON K2P0G7	ENE/219.9	-2.00	315
134	EHS		320 Cooper Street Ottawa ON Ottawa ON K2P 0G7	ENE/219.9	-2.00	315
135	GEN	Centretown Citizens Ottawa Corporation	258 Lisgar Street Ottawa ON	NE/220.0	-2.00	315
136	EHS		375 Gilmour St Ottawa ON	SE/221.9	-1.00	316
137	EHS		371 Gilmour St Ottawa ON K2P0R2	ESE/222.9	-0.92	316
138	BORE		ON	W/223.4	1.00	316

Map Key	DB	Company/Site Name	Address	Dir/Dist (m)	Elev Diff (m)	Page Number
139	EHS		320 Cooper Street Ottawa Ottawa ON K2P 0G7	ENE/225.1	-2.00	318
140	SPL	TRANSPORT TRUCK	KENT ST & COOPER ST. MOTOR VEHICLE (OPERATING FLUID) OTTAWA CITY ON	WSW/227.3	1.00	318
141	GEN	WALLACE KEARNEY MCGILL ADVERTISING	412 MACLAREN ST. OTTAWA ON K2P 0M8	S/228.0	-0.03	319
141	GEN	WALLACE KEARNEY MCGILL ADVERTISING41-370	412 MACLAREN ST. OTTAWA ON K2P 0M8	S/228.0	-0.03	319
142	WWIS		KENT ST Ottawa ON Well ID: 7344660	SW/228.1	1.31	319
143	EHS		371 Gilmour Street Ottawa ON Ottawa ON K2P 0R3	ESE/228.3	-0.92	321
144	SPL	UNKNOWN	SOMERSET AND KENT STREET OTTAWA CITY ON	SW/228.6	0.94	321
144	CA	CLARIDGE HOMES (SOMERSET) INC.	SOMERSET ST.W./KENT ST. OTTAWA CITY ON	SW/228.6	0.94	322
145	EHS		215 Nepean St Ottawa ON K2P2K5	WNW/228.9	1.00	322
146	EHS		257 Lisgar Street Ottawa ON K2P 0C7	NE/230.3	-1.15	323
146	GEN	Taggart Corporation Ltd.	257 Lisgar Street Ottawa ON K2P 0C7	NE/230.3	-1.15	323
146	GEN	Taggart Group Ltd	257 Lisgar St Ottawa ON K2P1P0	NE/230.3	-1.15	324
147	EHS		318 Cooper Street Ottawa ON Ottawa ON K2P 0G7	ENE/230.6	-2.00	324

Map Key	DB	Company/Site Name	Address	Dir/Dist (m)	Elev Diff (m)	Page Number
148	EHS		441 MACLAREN STREET OTTAWA ON K2P 2H3	SW/230.8	1.00	325
148	EHS		441 MacLaren Ottawa ON	SW/230.8	1.00	325
149	WWIS		KENT ST Ottawa ON <i>Well ID: 7344655</i>	SW/231.2	1.31	325
150	EHS		318 Cooper St Ottawa ON	ENE/231.3	-2.00	326
151	WWIS		195 BANK ST. OTTAWA ON <i>Well ID: 7246053</i>	NW/231.6	1.00	327
152	EHS		422 MacLaren St Ottawa ON K2P0M8	SSW/232.8	0.76	329
153	GEN	Sedation Dental Group	Suite 370, 441 MacLaren St Ottawa ON	SW/232.9	1.00	329
154	EHS		422/430 MacLaren Street Ottawa ON K2P 0M8	SSW/234.9	0.76	334
155	WWIS		356 MACLAREN STREET Ottawa ON <i>Well ID: 7218928</i>	ESE/235.1	-0.92	334
156	WWIS		7, 9, 11 FLORENCE ST. OTTAWA ON <i>Well ID: 7103047</i>	SSW/235.8	0.76	337
157	WWIS		366 382 BANK STREET Ottawa ON <i>Well ID: 7295730</i>	SSE/236.2	-1.11	340
158	GEN	DENTISTRY CANADA FUND	427 GILMORE STREET OTTAWA ON K2P 0R5	S/236.7	0.00	343
158	EHS		427 Gilmour Street Ottawa ON Ottawa ON K2P 0R5	S/236.7	0.00	344

Map Key	DB	Company/Site Name	Address	Dir/Dist (m)	Elev Diff (m)	Page Number
159	GEN	Regional Group	152 Gloucester St Ottawa ON K2P 0A6	NNW/237.2	0.00	344
160	CA	R.M. OF OTTAWA-CARLETON - O'CONNOR ST.	GILMOUR ST./BANK ST. OTTAWA CITY ON	SSE/237.5	-1.00	345
161	WWIS		KENT ST Ottawa ON Well ID: 7344656	W/237.9	1.00	346
162	HINC		293 McLAREN STREET OTTAWA ON	E/239.4	-2.00	348
163	PRT	BUDGET CAR & TRUCK RENTALS OF OTTAWA	443 SOMERSET ST W OTTAWA ON K1R 5J7	WSW/239.5	2.00	348
163	EHS		443 Somerset St. West Ottawa ON K1R 5J7	WSW/239.5	2.00	348
163	FSTH	BUDGET CAR & TRUCK RENTALS OF OTTAWA	443 SOMERSET ST W OTTAWA ON K1R 5J7	WSW/239.5	2.00	348
163	GEN	Budget Car Inc	443 Somerset St. West Ottawa ON K1R 5J7	WSW/239.5	2.00	349
163	GEN	Budget Car Inc	443 Somerset St. West Ottawa ON K1R 5J7	WSW/239.5	2.00	349
163	GEN	Budget Car Inc	443 Somerset St. West Ottawa ON K1R 5J7	WSW/239.5	2.00	349
163	GEN	Budget Car Inc	443 Somerset St. West Ottawa ON K1R 5J7	WSW/239.5	2.00	350
163	GEN	Budget Car Inc	443 Somerset St. West Ottawa ON	WSW/239.5	2.00	350
163	GEN	Budget Car Inc	443 Somerset St. West Ottawa ON K1R 5J7	WSW/239.5	2.00	351

<i>Map Key</i>	<i>DB</i>	<i>Company/Site Name</i>	<i>Address</i>	<i>Dir/Dist (m)</i>	<i>Elev Diff (m)</i>	<i>Page Number</i>
163	GEN	Budget Car Inc	443 Somerset St. West Ottawa ON K1R 5J7	WSW/239.5	2.00	351
163	GEN	Budget Car Inc	443 Somerset St. West Ottawa ON K1R 5J7	WSW/239.5	2.00	351
163	GEN	Budget Car Inc	443 Somerset St. West Ottawa ON K1R 5J7	WSW/239.5	2.00	352
163	GEN	Budget Car Inc	443 Somerset St. West Ottawa ON K1R 5J7	WSW/239.5	2.00	352
163	EXP	BUDGET CAR & TRUCK RENTALS OF OTTAWA	443 SOMERSET ST W OTTAWA ON	WSW/239.5	2.00	354
164	CA	OTTAWA CITY - SOMERSET ST.	O'CONNOR ST./NEPEAN ST. OTTAWA CITY ON	NNE/240.1	-1.01	354
165	EHS		437 Gilmour Street Ottawa ON K2P 0R5	S/241.1	-0.03	354
165	GEN	Dr P BIRSILA & DR. A AMZAR DENTISTRY PC	437 GILMOUR ST OTTAWA ON K2P0R5	S/241.1	-0.03	355
165	GEN	Dr P BIRSILA & DR. A AMZAR DENTISTRY PC	437 GILMOUR ST OTTAWA ON K2P0R5	S/241.1	-0.03	355
165	GEN	Dr P BIRSILA & DR. A AMZAR DENTISTRY PC	437 GILMOUR ST OTTAWA ON K2P0R5	S/241.1	-0.03	355
165	GEN	Dr P BIRSILA & DR. A AMZAR DENTISTRY PC	437 GILMOUR ST OTTAWA ON K2P0R5	S/241.1	-0.03	356
165	GEN	Dr P BIRSILA & DR. A AMZAR DENTISTRY PC	437 GILMOUR ST OTTAWA ON K2P0R5	S/241.1	-0.03	356
165	GEN	Dr P BIRSILA & DR. A AMZAR DENTISTRY PC	437 GILMOUR ST OTTAWA ON K2P0R5	S/241.1	-0.03	356

Map Key	DB	Company/Site Name	Address	Dir/Dist (m)	Elev Diff (m)	Page Number
166	WWIS		154 O'CONNOR STREET Ottawa ON <i>Well ID:</i> 7130914	N/241.2	0.00	359
167	GEN	Wentworth Plaza Apts	257 Lisgar Street Ottawa ON	NE/242.5	-1.15	373
168	SPL		290-292 Kent Street UTM Zone:18 Easting: 445333.64 Northing:5029231.41 Ottawa ON	WSW/242.7	2.00	373
169	WWIS		ON <i>Well ID:</i> 7391814	NNE/243.0	-1.01	374
170	EHS		170 Gloucester Street Ottawa ON K2P 0A6	NW/243.1	0.69	375
171	WWIS		ON <i>Well ID:</i> 1503876	NW/243.4	1.00	375
172	BORE		ON	NW/243.5	1.00	378
173	EHS		172 O'Connor Ottawa ON K2P 1T5	N/244.4	-0.85	379
174	RSC	Avraham Holdings Inc.	443 SOMERSET ST W ON OTTAWA ON	WSW/245.4	2.00	379
175	WWIS		366 382 BANK STREET Ottawa ON <i>Well ID:</i> 7295731	SSE/246.3	-1.11	380
176	GEN	WILLIAM E. CARSON, DC	430 MACLAREN STREET OTTAWA ON K2P 0M8	SSW/247.2	0.69	383
176	GEN	WILLIAM E. CARSON, DC 41-254	430 MACLAREN STREET OTTAWA ON K2P 0M8	SSW/247.2	0.69	383
177	EHS		278-280 O'Connor St and 347 Gilmour St Ottawa ON K2P 1V4	ESE/248.0	-2.00	384

Map Key	DB	Company/Site Name	Address	Dir/Dist (m)	Elev Diff (m)	Page Number
178	SCT	DENTAL TECHNOLOGY GROUP INC.	267 O'CONNOR ST SUITE 101 OTTAWA ON K2P 1V3	E/248.1	-2.00	384
178	SCT	E.L. LITTLEJOHN & ASSOCIATES	267 O'Connor St Ottawa ON K2P 1V3	E/248.1	-2.00	384
178	GEN	KOPP CLINICAL LABORATORIES	267 O'CONNOR STREET, SUITE 104 OTTAWA ON K2P 1V3	E/248.1	-2.00	384
178	GEN	KOPP CLINICAL LABORAT (OUT OF BUSINESS)	267 O'CONNOR STREET, SUITE 104 OTTAWA ON K2P 1V3	E/248.1	-2.00	385
178	GEN	KOPP CLINICAL LABORATORIES 23-100	267 O'CONNOR STREET, SUITE 104 OTTAWA ON K2P 1V3	E/248.1	-2.00	385
178	GEN	O'CONNOR PHARMACY	267 O'CONNOR STREET OTTAWA ON K2P 1V3	E/248.1	-2.00	385
178	SCT	The Dental Technology Group	267 O'Connor St Suite 101 Ottawa ON K2P 1V3	E/248.1	-2.00	386
178	SCT	E.L. Littlejohn & Associates Ltd.	267 O'Connor St Ottawa ON K2P 1V3	E/248.1	-2.00	386
178	GEN	CML HealthCare Inc.	267 O'Connor Street Ottawa ON K2P 1V3	E/248.1	-2.00	386
178	EHS		267 O'Connor Street Ottawa ON K2P 1V3	E/248.1	-2.00	387
178	EHS		267 O'Connor Street Ottawa ON K2P 1V3	E/248.1	-2.00	387
178	GEN	CML HealthCare Inc.	267 O'Connor Street Ottawa ON K2P 1V3	E/248.1	-2.00	387
178	EHS		267 O'connor St Ottawa ON K2P 1V3	E/248.1	-2.00	387

Map Key	DB	Company/Site Name	Address	Dir/Dist (m)	Elev Diff (m)	Page Number
178	GEN	CML HealthCare Inc.	267 O'Connor Street Ottawa ON K2P 1V3	E/248.1	-2.00	388
178	GEN	Dr. Donald K. Wilson Medicine Prof. Corp.	403-267 O'Connor St Ottawa ON K2P 1V3	E/248.1	-2.00	388
178	GEN	Central Ottawa Family Medicine Associates Ltd.	Suite 500 267 O'Connor Street Ottawa ON K2P 1V3	E/248.1	-2.00	388
178	GEN	Ottawa Endoscopy & Day Surgery	267 O'connor Street Suite 225 Ottawa ON K2P 1V3	E/248.1	-2.00	389
178	GEN	Ottawa Endoscopy & Day Surgery	267 O'connor Street Suite 225 Ottawa ON	E/248.1	-2.00	389
178	GEN	Central Ottawa Family Medicine Associates Ltd.	Suite 500 267 O'Connor Street Ottawa ON K2P 1V3	E/248.1	-2.00	389
178	GEN	Dr. Donald K. Wilson Medicine Prof. Corp.	403-267 O'Connor St Ottawa ON K2P 1V3	E/248.1	-2.00	390
178	GEN	CML HealthCare Inc.	267 O'Connor Street Ottawa ON K2P 1V3	E/248.1	-2.00	390
178	GEN	Ottawa Endoscopy & Day Surgery	267 O'connor Street Suite 207 Ottawa ON	E/248.1	-2.00	390
178	GEN	Central Ottawa Family Medicine Associates Ltd.	Suite 500 267 O'Connor Street Ottawa ON K2P 1V3	E/248.1	-2.00	391
178	GEN	Dr. Donald K. Wilson Medicine Prof. Corp.	403-267 O'Connor St Ottawa ON K2P 1V3	E/248.1	-2.00	391
178	GEN	LifeLabs LP	267 O'Connor Street, Unit B003 Ottawa ON	E/248.1	-2.00	391
178	GEN	LifeLabs LP	267 O'Connor Street, Unit B003 Ottawa ON	E/248.1	-2.00	392

Map Key	DB	Company/Site Name	Address	Dir/Dist (m)	Elev Diff (m)	Page Number
178	GEN	Dr. Donald K. Wilson Medicine Prof. Corp.	403-267 O'Connor St Ottawa ON	E/248.1	-2.00	392
178	GEN	Central Ottawa Family Medicine Associates Ltd.	Suite 500 267 O'Connor Street Ottawa ON	E/248.1	-2.00	393
178	GEN	Ottawa Endoscopy & Day Surgery	267 O'connor Street Suite 207 Ottawa ON	E/248.1	-2.00	393
178	GEN	Midtown Family Health	267 O'Connor ST. Suite 306 Ottawa ON K2P 1V3	E/248.1	-2.00	393
178	GEN	Sajjad Giby Pharmacies Inc.	267 O'CONNOR STREET, UNIT 120 OTTAWA ON K2P 1V3	E/248.1	-2.00	394
178	GEN	Central Ottawa Family Medicine Associates Ltd.	Suite 500 267 O'Connor Street Ottawa ON K2P 1V3	E/248.1	-2.00	394
178	GEN	We Care Home Health Services	267 O'Connor Street Suite 609 Ottawa ON K2P 1V3	E/248.1	-2.00	395
178	GEN	Ottawa Endoscopy & Day Surgery	267 O'connor Street Suite 207 Ottawa ON K2P 1V3	E/248.1	-2.00	395
178	GEN	We Care Home Health Services	267 O'Connor Street Suite 609 Ottawa ON K2P 1V3	E/248.1	-2.00	396
178	GEN	LifeLabs LP	267 O'Connor Street, Unit B003 Ottawa ON K1S 1C2	E/248.1	-2.00	396
178	GEN	Central Ottawa Family Medicine Associates Ltd.	Suite 500 267 O'Connor Street Ottawa ON K2P 1V3	E/248.1	-2.00	396
178	GEN	Dr. Donald K. Wilson Medicine Prof. Corp.	403-267 O'Connor St Ottawa ON K2P1V3	E/248.1	-2.00	397
178	GEN	Ottawa Endoscopy & Day Surgery	267 O'connor Street Suite 207 Ottawa ON K2P 1V3	E/248.1	-2.00	397

Map Key	DB	Company/Site Name	Address	Dir/Dist (m)	Elev Diff (m)	Page Number
178	GEN	Sajjad Giby Pharmacies Inc.	267 O'CONNOR STREET, UNIT 120 OTTAWA ON K2P 1V3	E/248.1	-2.00	398
178	GEN	Midtown Family Health	267 O'Connor ST. Suite 306 Ottawa ON K2P 1V3	E/248.1	-2.00	398
178	GEN	Central Ottawa Family Medicine Associates Ltd.	Suite 500 267 O'Connor Street Ottawa ON K2P 1V3	E/248.1	-2.00	398
178	GEN	LifeLabs LP	267 O'Connor Street, Unit B003 Ottawa ON K1S 1C2	E/248.1	-2.00	399
178	GEN	Dr. Donald K. Wilson Medicine Prof. Corp.	403-267 O'Connor St Ottawa ON K2P1V3	E/248.1	-2.00	399
178	GEN	Ottawa Endoscopy & Day Surgery	267 O'connor Street Suite 207 Ottawa ON K2P 1V3	E/248.1	-2.00	400
178	GEN	Midtown Family Health	267 O'Connor ST. Suite 306 Ottawa ON K2P 1V3	E/248.1	-2.00	400
178	GEN	Sajjad Giby Pharmacies Inc.	267 O'CONNOR STREET, UNIT 120 OTTAWA ON K2P 1V3	E/248.1	-2.00	400
178	GEN	CBI Home Health formerly We Care Home Health	267 O'Connor Street Suite 609 Ottawa ON K2P 1V3	E/248.1	-2.00	401
178	GEN	Ottawa Endoscopy & Day Surgery	267 O'connor Street Suite 207 Ottawa ON K2P 1V3	E/248.1	-2.00	401
178	GEN	Central Ottawa Family Medicine Associates Ltd.	Suite 500 267 OConnor Street Ottawa ON K2P 1V3	E/248.1	-2.00	402
178	GEN	Midtown Family Health	267 O'Connor ST. Suite 306 Ottawa ON K2P 1V3	E/248.1	-2.00	402
178	GEN	Sajjad Giby Pharmacies Inc.	267 O'CONNOR STREET, UNIT 120 OTTAWA ON K2P 1V3	E/248.1	-2.00	403

Map Key	DB	Company/Site Name	Address	Dir/Dist (m)	Elev Diff (m)	Page Number
178	GEN	Ottawa Endoscopy & Day Surgery	267 O'connor Street Suite 207 Ottawa ON K2P 1V3	E/248.1	-2.00	403
178	GEN	Midtown Family Health	267 O'Connor ST. Suite 306 Ottawa ON K2P 1V3	E/248.1	-2.00	403
178	GEN	Central Ottawa Family Medicine Associates Ltd.	Suite 500 267 OConnor Street Ottawa ON K2P 1V3	E/248.1	-2.00	404
178	GEN	CBI Home Health formerly We Care Home Health	267 O'Connor Street Suite 609 Ottawa ON K2P 1V3	E/248.1	-2.00	404
178	GEN	Central Ottawa Family Medicine Associates Ltd.	Suite 500 267 OConnor Street Ottawa ON K2P 1V3	E/248.1	-2.00	405
178	GEN	CBI Home Health formerly We Care Home Health	267 O'Connor Street Suite 609 Ottawa ON K2P 1V3	E/248.1	-2.00	405
178	GEN	Sajjad Giby Pharmacies Inc.	267 O'CONNOR STREET, UNIT 120 OTTAWA ON K2P 1V3	E/248.1	-2.00	406
178	GEN	Ottawa Endoscopy & Day Surgery	267 O'connor Street Suite 207 Ottawa ON K2P 1V3	E/248.1	-2.00	408
178	GEN	Midtown Family Health	267 O'Connor ST. Suite 306 Ottawa ON K2P 1V3	E/248.1	-2.00	411
178	GEN	CBI Home Health formerly We Care Home Health	267 O'Connor Street Suite 609 Ottawa ON K2P 1V3	E/248.1	-2.00	411
178	GEN	Midtown Ottawa FHO	267 O'Connor ST. Suite 306 Ottawa ON	E/248.1	-2.00	415
178	GEN	CENTRAL OTTAWA FAMILY MEDICINE ASSOCIATES LTD.	Suite 500, 267 O'Connor Street Ottawa ON	E/248.1	-2.00	419
179	PRT	519059 ONTARIO LTD	328 KENT ST OTTAWA ON K2P 2A6	SW/248.3	1.31	421

<i>Map Key</i>	<i>DB</i>	<i>Company/Site Name</i>	<i>Address</i>	<i>Dir/Dist (m)</i>	<i>Elev Diff (m)</i>	<i>Page Number</i>
179	PRT	519059 ONTARIO LTD	328 KENT ST OTTAWA ON K2P2A6	SW/248.3	1.31	422
179	DTNK	519059 ONTARIO LTD	328 KENT ST OTTAWA ON K2P 2A6	SW/248.3	1.31	422
179	DTNK	519059 ONTARIO LTD	328 KENT ST OTTAWA ON	SW/248.3	1.31	422
180	BORE		ON	SW/248.8	2.00	423
181	SPL	Enbridge Gas Distribution Inc.	310 Cooper St. Ottawa ON	ENE/248.9	-2.00	424
181	PINC	PIPELINE HIT 1/2"	310 COOPER ST.,OTTAWA,ON,K2P 0G7, CA ON	ENE/248.9	-2.00	425
182	WWIS		366 382 BANKS STREET Ottawa ON <i>Well ID: 7295732</i>	SSE/249.4	-1.11	426

Executive Summary: Summary By Data Source

BORE - Borehole

A search of the BORE database, dated 1875-Jul 2018 has found that there are 8 BORE site(s) within approximately 0.25 kilometers of the project property.

<u>Equal/Higher Elevation</u>	<u>Address</u>	<u>Direction</u>	<u>Distance (m)</u>	<u>Map Key</u>
	ON	NNE	41.95	<u>7</u>
	ON	WSW	190.15	<u>94</u>
	ON	W	223.39	<u>138</u>
	ON	NW	243.52	<u>172</u>
	ON	SW	248.80	<u>180</u>

<u>Lower Elevation</u>	<u>Address</u>	<u>Direction</u>	<u>Distance (m)</u>	<u>Map Key</u>
	ON	E	171.27	<u>79</u>
	ON	NE	203.80	<u>111</u>
	ON	E	213.18	<u>125</u>

CA - Certificates of Approval

A search of the CA database, dated 1985-Oct 30, 2011* has found that there are 11 CA site(s) within approximately 0.25 kilometers of

the project property.

<u>Equal/Higher Elevation</u>	<u>Address</u>	<u>Direction</u>	<u>Distance (m)</u>	<u>Map Key</u>
OTTAWA CITY	COOPER ST./BANK ST. OTTAWA CITY ON	W	34.33	4
R.M. OF OTTAWA-CARLETON	COOPER ST./BANK ST. OTTAWA CITY ON	W	34.33	4
Bank and Somerset Holdings Limited	296 Bank Street Ottawa ON K2P 1X8	SSE	113.86	32
Mel Cohen Realty Ltd.	177 Nepean Street Ottawa ON	NW	205.72	115
CLARIDGE HOMES (SOMERSET) INC.	SOMERSET ST.W./KENT ST. OTTAWA CITY ON	SW	228.60	144
<u>Lower Elevation</u>	<u>Address</u>	<u>Direction</u>	<u>Distance (m)</u>	<u>Map Key</u>
ALLAN KWAI	331 SOMERSET ST. W., SWM OTTAWA CITY ON K2P 0J8	E	90.48	21
Tartan Land Corporation	331 Cooper Street, Suite 400 Ottawa ON K2P 0G5	ENE	194.95	100
Tartan Land Corporation	331 Cooper Street, Suite 400 Ottawa ON K2P 0G5	ENE	194.95	100
Tartan Land Corporation	331 Cooper Street, Suite 400 Ottawa ON K2P 0G5	ENE	194.95	100
R.M. OF OTTAWA-CARLETON - O'CONNOR ST.	GILMOUR ST./BANK ST. OTTAWA CITY ON	SSE	237.47	160
OTTAWA CITY - SOMERSET ST.	O'CONNOR ST./NEPEAN ST. OTTAWA CITY ON	NNE	240.10	164

CDRY - Dry Cleaning Facilities

A search of the CDRY database, dated Jan 2004-Dec 2022 has found that there are 2 CDRY site(s) within approximately 0.25 kilometers of the project property.

<u>Equal/Higher Elevation</u>	<u>Address</u>	<u>Direction</u>	<u>Distance (m)</u>	<u>Map Key</u>
Downtown Cobler	272 Bank St Ottawa ON K2P1X6	WSW	43.96	<u>8</u>
Draicchio's Tailoring&Cleaning	272 Bank St Ottawa ON K2P1X6	WSW	43.96	<u>8</u>

DTNK - Delisted Fuel Tanks

A search of the DTNK database, dated Oct 2023 has found that there are 5 DTNK site(s) within approximately 0.25 kilometers of the project property.

<u>Equal/Higher Elevation</u>	<u>Address</u>	<u>Direction</u>	<u>Distance (m)</u>	<u>Map Key</u>
SAVEWAY GAS & FUELS LTD	429 SOMERSET ST W OTTAWA ON K2P 0K1	WSW	193.19	<u>98</u>
MARK TAZA	429 SOMERSET ST W OTTAWA ON K2P 0K1	WSW	193.19	<u>98</u>
MARK TAZA	429 SOMERSET ST W OTTAWA ON	WSW	193.19	<u>98</u>
519059 ONTARIO LTD	328 KENT ST OTTAWA ON	SW	248.33	<u>179</u>
519059 ONTARIO LTD	328 KENT ST OTTAWA ON K2P 2A6	SW	248.33	<u>179</u>

ECA - Environmental Compliance Approval

A search of the ECA database, dated Oct 2011-Mar 31, 2025 has found that there are 7 ECA site(s) within approximately 0.25 kilometers of the project property.

<u>Equal/Higher Elevation</u>	<u>Address</u>	<u>Direction</u>	<u>Distance (m)</u>	<u>Map Key</u>
Bank and Somerset Holdings Limited	296 Bank Street Ottawa ON K2P 1X8	SSE	113.86	32
Mel Cohen Realty Ltd.	177 Nepean Street Ottawa ON K1Y 2E9	NW	205.72	115
<u>Lower Elevation</u>	<u>Address</u>	<u>Direction</u>	<u>Distance (m)</u>	<u>Map Key</u>
City of Ottawa	Ottawa ON K2G 6J8	NNE	158.12	67
City of Ottawa	Laurier Avenue at the Rideau Canal Ottawa ON K1P 1J1	NNE	158.12	67
South Nepean Development Corporation	331 Cooper Street, Suite 400 Ottawa ON	ENE	194.95	100
South Nepean Development Corporation	331 Cooper Street, Suite 400 Ottawa ON K1R 7Y2	ENE	194.95	100
South Nepean Development Corporation	331 Cooper Street, Suite 400 Ottawa ON	ENE	194.95	100

EHS - ERIS Historical Searches

A search of the EHS database, dated 1999-Aug 31, 2024 has found that there are 86 EHS site(s) within approximately 0.25 kilometers of the project property.

<u>Equal/Higher Elevation</u>	<u>Address</u>	<u>Direction</u>	<u>Distance (m)</u>	<u>Map Key</u>
	275 Bank St Ottawa ON K2P2L6	SE	25.08	3
	251-259 Bank Street (395-397 Cooper St) Ottawa ON	NW	39.41	5
	251 Bank Street Ottawa ON	NW	39.41	5

<u>Equal/Higher Elevation</u>	<u>Address</u>	<u>Direction</u>	<u>Distance (m)</u>	<u>Map Key</u>
	251 Bank St Ottawa ON K2P1X3	NW	39.41	<u>5</u>
	275 Bank Street Ottawa ON K2P 2L6	SSE	41.19	<u>6</u>
	251 Bank Street Ottawa ON K2P 1X3	WNW	56.78	<u>11</u>
	379 Cooper Street Ottawa ON K2P 0G8	NNE	65.40	<u>14</u>
	379 Cooper Street Ottawa ON K2P 0G8	NNE	65.40	<u>14</u>
	PE4776 - 352 Somerset Street West Ottawa ON K2P 0J9	SSE	82.64	<u>18</u>
	352/348/346 Somerset & 349 MacLaren Ottawa ON	SE	84.47	<u>19</u>
	300 Lisgar St and 375 Cooper St Ottawa ON	NNE	89.79	<u>20</u>
	300 Lisgar Street Ottawa ON K2P 0E2	N	96.14	<u>22</u>
	296 Bank St Ottawa ON K2P1X8	SSE	113.86	<u>32</u>
	400 Cooper Street Ottawa ON K2P 2H8	WSW	126.40	<u>39</u>

<u>Equal/Higher Elevation</u>	<u>Address</u>	<u>Direction</u>	<u>Distance (m)</u>	<u>Map Key</u>
	400 Cooper Street, Ottawa ON K2P 2H8	WSW	126.40	<u>39</u>
	400 Cooper Street Ottawa ON K2P 2N1	WSW	126.40	<u>39</u>
	400 Cooper Street Ottawa ON K2P 2N1	WSW	126.40	<u>39</u>
	380 &386 Somerset St W/296 Bank St Ottawa ON	S	127.62	<u>42</u>
	380 Somerset St W Ottawa ON K2P2R2	S	127.62	<u>42</u>
	309 Lisgar Avenue Ottawa ON	NNW	141.65	<u>54</u>
	437 Cooper Street Ottawa ON K2P 0H1	W	144.68	<u>59</u>
	PE3651 - 293 Lisgar Street & 176 Nepean Street Ottawa ON K2P 0B6	NNW	162.64	<u>70</u>
	222 Nepean Street Ottawa ON K2P 0B8	WNW	177.53	<u>85</u>
	Nepean Street Ottawa ON K2P 0B6	N	188.84	<u>92</u>
	453 Cooper Street Ottawa ON K2P 0H1	WSW	191.36	<u>97</u>
	153 Nepean Street Ottawa ON K2P 0B5	NNW	204.76	<u>113</u>

<u>Equal/Higher Elevation</u>	<u>Address</u>	<u>Direction</u>	<u>Distance (m)</u>	<u>Map Key</u>
	203 Bank St Ottawa ON K2P1W7	NW	204.82	114
	281 Kent Street Ottawa ON K2P 2H8	WSW	207.34	117
	205 Bank Street Ottawa ON K2P 1W7	NW	208.22	118
	429 MacLaren Street Ottawa ON K2P 0M7	SSW	213.33	126
	326-332 Bank Street Ottawa ON K2P 1Y1	SSE	216.78	130
	226 Nepean St Ottawa ON K2P0B8	WNW	217.39	131
	215 Nepean St Ottawa ON K2P2K5	WNW	228.92	145
	441 MACLAREN STREET OTTAWA ON K2P 2H3	SW	230.82	148
	441 MacLaren Ottawa ON	SW	230.82	148
	422 MacLaren St Ottawa ON K2P0M8	SSW	232.84	152
	422/430 MacLaren Street Ottawa ON K2P 0M8	SSW	234.87	154

<u>Equal/Higher Elevation</u>	<u>Address</u>	<u>Direction</u>	<u>Distance (m)</u>	<u>Map Key</u>
	427 Gilmour Street Ottawa ON Ottawa ON K2P 0R5	S	236.74	<u>158</u>
	443 Somerset St. West Ottawa ON K1R 5J7	WSW	239.51	<u>163</u>
	170 Gloucester Street Ottawa ON K2P 0A6	NW	243.14	<u>170</u>

<u>Lower Elevation</u>	<u>Address</u>	<u>Direction</u>	<u>Distance (m)</u>	<u>Map Key</u>
	343 Somerset Street West Ottawa ON	E	66.26	<u>15</u>
	375 Cooper Street Ottawa ON K2P 0G8	NE	72.91	<u>17</u>
	327 Somerset St W Ottawa ON K2P0J8	E	101.09	<u>25</u>
	240 Bank Street Ottawa ON K2P 1X4	WNW	103.96	<u>28</u>
	240 Bank Street Ottawa ON K2P 1X4	WNW	103.96	<u>28</u>
	240 Bank Street Ottawa ON K2P 1X4	WNW	103.96	<u>28</u>
	240 Bank Street Ottawa ON K2P 1X4	WNW	103.96	<u>28</u>
	338 Somerset Street West Ottawa Ontario Ottawa ON K2P 0J9	ESE	120.65	<u>34</u>

326 Somerset St W Ottawa ON K2P0J9	E	127.61	41
355 Cooper St Ottawa ON K2P0G8	NE	131.20	47
324 Somerset Street West Ottawa ON K2P 0J9	E	135.42	49
311 Somerset Street West Ottawa ON K2P 0J8	E	136.38	51
234 O'connor St Ottawa ON K2P1T9	E	142.43	55
341 Maclaren St Ottawa ON K2P2E2	ESE	142.64	56
341 MacLaren Street Ottawa ON K2P 2E2	ESE	152.69	65
178 Nepean, 219 & 223 Bank Ottawa ON K2P 1W9	NW	160.17	68
287 Lisgar Street Ottawa ON	N	165.06	73
335 Maclaren St Ottawa ON K2P0M5	ESE	165.50	75
356 MacLaren Street Ottawa ON K2P 0M6	SE	172.45	80
356 MacLaren Street Ottawa ON K2P 0M6	SE	172.45	80
340 Cooper street Ottawa ON Ottawa ON K2P 0G7	ENE	175.57	83

340 MacLaren Street Ottawa ON K2P 0M6	ESE	181.10	<u>86</u>
331 MacLaren St Ottawa ON K2P0M4	ESE	181.53	<u>87</u>
335 Cooper Street Ottawa ON K2P 0G5	ENE	184.77	<u>89</u>
334 MacLaren Street Ottawa ON K2P 0M6	ESE	189.64	<u>93</u>
321 Bank Street Ottawa ON Ottawa ON K2P 1X9	SE	190.90	<u>96</u>
177 Nepean St Ottawa ON K2P 1W7	NW	197.34	<u>103</u>
300 Somerset St W Ottawa ON K2P0J6	E	199.44	<u>108</u>
190 O'connor St Ottawa ON K2P2R3	N	212.91	<u>124</u>
325 Cooper Street Ottawa ON K2P 0G5	ENE	219.12	<u>132</u>
320 Cooper Street Ottawa ON K2P 0G7	ENE	219.90	<u>134</u>
320 Cooper St Ottawa ON K2P0G7	ENE	219.90	<u>134</u>
320 Cooper Street Ottawa ON Ottawa ON K2P 0G7	ENE	219.90	<u>134</u>

375 Gilmour St Ottawa ON	SE	221.87	136
371 Gilmour St Ottawa ON K2P0R2	ESE	222.90	137
320 Cooper Street Ottawa Ottawa ON K2P 0G7	ENE	225.05	139
371 Gilmour Street Ottawa ON Ottawa ON K2P 0R3	ESE	228.31	143
257 Lisgar Street Ottawa ON K2P 0C7	NE	230.29	146
318 Cooper Street Ottawa ON Ottawa ON K2P 0G7	ENE	230.62	147
318 Cooper St Ottawa ON	ENE	231.34	150
437 Gilmour Street Ottawa ON K2P 0R5	S	241.13	165
172 O'Connor Ottawa ON K2P 1T5	N	244.39	173
278-280 O'Connor St and 347 Gilmour St Ottawa ON K2P 1V4	ESE	248.01	177
267 O'Connor Street Ottawa ON K2P 1V3	E	248.09	178
267 O'Connor Street Ottawa ON K2P 1V3	E	248.09	178
267 O'connor St Ottawa ON K2P 1V3	E	248.09	178

EXP - List of Expired Fuels Safety Facilities

A search of the EXP database, dated Oct 2023 has found that there are 3 EXP site(s) within approximately 0.25 kilometers of the project property.

<u>Equal/Higher Elevation</u>	<u>Address</u>	<u>Direction</u>	<u>Distance (m)</u>	<u>Map Key</u>
MARK TAZA	429 SOMERSET ST W OTTAWA ON	WSW	193.19	<u>98</u>
MARK TAZA	429 SOMERSET ST W OTTAWA ON	WSW	193.19	<u>98</u>
BUDGET CAR & TRUCK RENTALS OF OTTAWA	443 SOMERSET ST W OTTAWA ON	WSW	239.51	<u>163</u>

FSTH - Fuel Storage Tank - Historic

A search of the FSTH database, dated Pre-Jan 2010* has found that there are 1 FSTH site(s) within approximately 0.25 kilometers of the project property.

<u>Equal/Higher Elevation</u>	<u>Address</u>	<u>Direction</u>	<u>Distance (m)</u>	<u>Map Key</u>
BUDGET CAR & TRUCK RENTALS OF OTTAWA	443 SOMERSET ST W OTTAWA ON K1R 5J7	WSW	239.51	<u>163</u>

GEN - Ontario Regulation 347 Waste Generators Summary

A search of the GEN database, dated 1986-Jun 30, 2024 has found that there are 211 GEN site(s) within approximately 0.25 kilometers of the project property.

<u>Equal/Higher Elevation</u>	<u>Address</u>	<u>Direction</u>	<u>Distance (m)</u>	<u>Map Key</u>
GLASER PHARMACY LTD.	267 BANK STREET OTTAWA ON K2P 1X3	SW	19.47	<u>2</u>
DRAICCHIO'S TAILORING & CLEANING	272 BANK STREET OTTAWA ON K2P 1X6	WSW	43.96	<u>8</u>
DRAICCHIO'S TAILORING & CLEANING 12-549	272 BANK STREET OTTAWA ON K2P 1X6	WSW	43.96	<u>8</u>

<u>Equal/Higher Elevation</u>	<u>Address</u>	<u>Direction</u>	<u>Distance (m)</u>	<u>Map Key</u>
DRAICCHIO'S TAILORING & CLEANING	272 BANK STREET OTTAWA ON K2P 1X6	WSW	43.96	<u>8</u>
DRAICCHIO'S TAILORING & CLEANING	272 BANK STREET OTTAWA ON K2P 1X6	WSW	43.96	<u>8</u>
DRAICCHIO'S TAILORING & CLEANING	272 BANK STREET OTTAWA ON K2P 1X6	WSW	43.96	<u>8</u>
DRAICCHIO'S TAILORING & CLEANING	272 BANK STREET OTTAWA ON K2P 1X6	WSW	43.96	<u>8</u>
7695713 canada inc.	272 BANK ST OTTAWA ON	WSW	43.96	<u>8</u>
7695713 canada inc.	272 BANK ST OTTAWA ON	WSW	43.96	<u>8</u>
7695713 canada inc.	272 BANK ST OTTAWA ON K2P1X6	WSW	43.96	<u>8</u>
7695713 canada inc.	272 BANK ST OTTAWA ON K2P1X6	WSW	43.96	<u>8</u>
7695713 canada inc.	272 BANK ST OTTAWA ON K2P1X6	WSW	43.96	<u>8</u>
7695713 canada inc.	272 BANK ST OTTAWA ON K2P1X6	WSW	43.96	<u>8</u>
7695713 canada inc.	272 BANK ST OTTAWA ON K2P1X6	WSW	43.96	<u>8</u>
7695713 canada inc.	272 BANK ST OTTAWA ON K2P1X6	WSW	43.96	<u>8</u>

<u>Equal/Higher Elevation</u>	<u>Address</u>	<u>Direction</u>	<u>Distance (m)</u>	<u>Map Key</u>
DOWNTOWN COBBLER DOWNTOWN COBBLER	272 BANK ST OTTAWA ON k2p1x6	WSW	43.96	<u>8</u>
Downtown Tailoring	Downtown Tailoring, n/a, 272 BANK ST OTTAWA ON	WSW	43.96	<u>8</u>
FOCUS CENTRE, THE	254 BANK STREET OTTAWA ON K2P 1X4	W	51.00	<u>10</u>
Easy Drain Plumbing	254 Bank Str Ottawa ON	W	51.00	<u>10</u>
COOPER PHARMACY INC SWIFT COMPOUNDING PHARMACY	276 BANK ST OTTAWA ON K2P 1X6	SW	58.18	<u>12</u>
COOPER PHARMACY INC SWIFT COMPOUNDING PHARMACY	276 BANK ST OTTAWA ON K2P 1X6	SW	58.18	<u>12</u>
SWIFT COMPOUNDING PHARMACY	276 BANK ST OTTAWA ON	SW	58.18	<u>12</u>
Canus Plastics Inc.	300 Lisgar St. Ottawa ON	N	96.14	<u>22</u>
Bassi Construction	300 lisgar st ottawa ON K2P 0E2	N	96.14	<u>22</u>
Ontario Addiction Treatment Centres	401 Somerset Street, West Ottawa ON K2P 0K1	SW	99.06	<u>24</u>
Dedicated National Pharmacy (In Receivership)	401 Somerset St West Ottawa ON K2P 0K1	SW	99.06	<u>24</u>
Dedicated National Pharmacy (In Receivership)	401 Somerset St West Ottawa ON K2P 0K1	SW	99.06	<u>24</u>

<u>Equal/Higher Elevation</u>	<u>Address</u>	<u>Direction</u>	<u>Distance (m)</u>	<u>Map Key</u>
Ontario Addiction Treatment Centres	401 Somerset Street, West Ottawa ON K2P 0K1	SW	99.06	24
Ontario Addiction Treatment Centres	401 Somerset Street, West Ottawa ON K2P 0K1	SW	99.06	24
Ontario Addiction Treatment Centres	401 Somerset Street, West Ottawa ON	SW	99.06	24
Ontario Addiction Treatment Centres	401 Somerset Street, West Ottawa ON K2P0K1	SW	99.06	24
Ontario Addiction Treatment Centres	401 Somerset Street, West Ottawa ON K2P0K1	SW	99.06	24
Ontario Addiction Treatment Centres	401 Somerset Street, West Ottawa ON K2P0K1	SW	99.06	24
Canadian Addiction Treatment Clinics LP	401 Somerset Street, West Ottawa ON K2P0K1	SW	99.06	24
Canadian Addiction Treatment Clinics LP	401 Somerset Street, West Ottawa ON K2P0K1	SW	99.06	24
Canadian Addiction Treatment Clinics LP	401 Somerset Street, West Ottawa ON K2P0K1	SW	99.06	24
Loblaw Companies Limited	296 Bank St. Ottawa ON K2P 1X8	SSE	113.86	32
Loblaw Companies Limited	296 Bank St. Ottawa ON K2P 1X8	SSE	113.86	32

<u>Equal/Higher Elevation</u>	<u>Address</u>	<u>Direction</u>	<u>Distance (m)</u>	<u>Map Key</u>
LOBLAWS INC.	296 Bank St. Ottawa ON K2P 1X8	SSE	113.86	<u>32</u>
LOBLAWS INC.	296 Bank St. Ottawa ON K2P 1X8	SSE	113.86	<u>32</u>
LOBLAWS INC.	296 Bank St. Ottawa ON K2P 1X8	SSE	113.86	<u>32</u>
Loblaws Inc.	296 Bank St. Ottawa ON	SSE	113.86	<u>32</u>
Choice Properties REIT	296 Bank Street Ottawa ON	SSE	113.86	<u>32</u>
Centretown Community Health Centre Inc.	420 Cooper Street Ottawa ON K2P 2N6	WSW	119.75	<u>33</u>
Centretown Community Health Centre Inc.	420 Cooper Street Ottawa ON	WSW	119.75	<u>33</u>
Centretown Community Health Centre Inc.	420 Cooper Street Ottawa ON K2P 2N6	WSW	119.75	<u>33</u>
Centretown Community Health Centre Inc.	420 Cooper Street Ottawa ON K2P 2N6	WSW	119.75	<u>33</u>
Centretown Community Health Centre Inc.	420 Cooper Street Ottawa ON K2P 2N6	WSW	119.75	<u>33</u>
Centretown Community Health Centre Inc.	420 Cooper Street Ottawa ON K2P 2N6	WSW	119.75	<u>33</u>
Centretown Community Health Centre Inc.	420 Cooper Street Ottawa ON K2P 2N6	WSW	119.75	<u>33</u>

<u>Equal/Higher Elevation</u>	<u>Address</u>	<u>Direction</u>	<u>Distance (m)</u>	<u>Map Key</u>
Centretown Community Health Centre Inc.	420 Cooper Street Ottawa ON K2P 2N6	WSW	119.75	<u>33</u>
Centretown Community Health Centre	420 Cooper Street Ottawa ON	WSW	119.75	<u>33</u>
Centretown Community Health Centre Inc.	420 Cooper Street Ottawa ON K2P 2N6	WSW	119.75	<u>33</u>
Centretown Community Health Centre Inc.	420 Cooper Street Ottawa ON K2P 2N6	WSW	119.75	<u>33</u>
GVT. OF CAN. - R.C.M.P.	OTTAWA A DIVISION, DRUG SECTION 400 COOPER STREET OTTAWA ON K1A 0R4	WSW	123.22	<u>35</u>
GVT. OF CAN. - R.C.M.P. 18-132	OTTAWA A DIVISION, DRUG SECTION 400 COOPER STREET OTTAWA ON K1A 0R4	WSW	123.22	<u>35</u>
400 Cooper Building Inc.	400 Cooper Street Ottawa ON K2P 2H8	WSW	123.22	<u>35</u>
OTTAWA COMMUNITY HOUSING CORPORATION	395 SOMERSET STREET OTTAWA ON	SW	125.88	<u>37</u>
Black & McDonald Ltd.	395 Somerset Ottawa ON K2L 4X8	SW	125.88	<u>37</u>
DUFRESNE PILING COMPANY (1967) LTD.	380 SOMERSET STREET WEST OTTAWA ON K2P 2R2	S	127.62	<u>42</u>
REVENUE CANADA TAXATION	CUSTOMS & EXCISE 360 LISGAR STREET OTTAWA ON K2P 2E4	W	130.72	<u>46</u>

<u>Equal/Higher Elevation</u>	<u>Address</u>	<u>Direction</u>	<u>Distance (m)</u>	<u>Map Key</u>
REVENUE CANADA TAXATION	360 LISGAR STREET OTTAWA ON K1A 0L9	W	130.72	46
URBANDALE CORPORATION	360 Lisgar Street Ottawa ON	W	130.72	46
Bell Canada	360 Lisgar st Ottawa ON K2P 2E4	W	130.72	46
Bell Canada	360 Lisgar st Ottawa ON K2P 2E4	W	130.72	46
BELLCANADA	360 LISGAR STREET OTTAWA ON K2P 2E4	W	130.72	46
Bell Canada	360 Lisgar st Ottawa ON K2P 2E4	W	130.72	46
PSL Mechanical	415 McLaren St Ottawa ON K2P 2C8	SSW	169.39	78
DEPARTMENT OF NATIONAL DEFENCE	VANIER BUILDING 222 NEPEAN STREET OTTAWA ON K2B 0B8	WNW	177.53	85
DEPT OF NATIONAL DEFENCE, CDN. FORCES	VANIER BUILDING 222 NEPEAN STREET OTTAWA ON K2B 0B8	WNW	177.53	85
DEPT. OF NATIONAL DEFENCE	VANIER BUILDING 222 NEPEAN STREET OTTAWA ON K2B 0B8	WNW	177.53	85
Bona Building Management	222 Nepean St Ottawa ON	WNW	177.53	85
AULT FOODS LIMITED	453 COOPER STREET OTTAWA ON K2P 0H1	WSW	191.36	97

<u>Equal/Higher Elevation</u>	<u>Address</u>	<u>Direction</u>	<u>Distance (m)</u>	<u>Map Key</u>
AULT FOODS LIMITED	453 COOPER STREET OTTAWA ON K2P 0H1	WSW	191.36	<u>97</u>
AULT FOODS LIMITE(OUT OF BUSINESS)03-320	453 COOPER STREET OTTAWA ON K2P 0H1	WSW	191.36	<u>97</u>
Clarridge Homes	419-429 SOMERSET ST. OTTAWA ON K1N 6W8	WSW	193.19	<u>98</u>
CLARRIDGE HOMES	419-429 SOMERSET STREET OTTAWA ON K2P 2P5	WSW	193.19	<u>98</u>
Marilena Guerra	146 Nepean Street Ottawa ON	N	196.85	<u>102</u>
CentreTown Pharmacy Inc.	326 Bank Street ottawa ON K2P 1Y1	SSE	197.71	<u>105</u>
CentreTown Pharmacy Inc.	326 Bank Street ottawa ON K2P 1Y1	SSE	197.71	<u>105</u>
CentreTown Pharmacy Inc.	326 Bank Street ottawa ON K2P 1Y1	SSE	197.71	<u>105</u>
CentreTown Pharmacy Inc.	326 Bank Street ottawa ON K2P 1Y1	SSE	197.71	<u>105</u>
CentreTown Pharmacy Inc.	326 Bank Street ottawa ON K2P 1Y1	SSE	197.71	<u>105</u>
centretown pharmacy	326 Bank Street ottawa ON	SSE	197.71	<u>105</u>

<u>Equal/Higher Elevation</u>	<u>Address</u>	<u>Direction</u>	<u>Distance (m)</u>	<u>Map Key</u>
E.A.S. ILLUSTRATORS & PRINTERS LTD	171 NEPEAN ST. OTTAWA ON K2P 0B4	NNW	197.96	<u>106</u>
E.A.S. ILLUSTRATORS & PRINTERS LTD14-740	171 NEPEAN ST. OTTAWA ON K2P 0B4	NNW	197.96	<u>106</u>
E.A.S. (OUT OF BUS) 14-740	171 NEPEAN ST. OTTAWA ON K2P 0B4	NNW	197.96	<u>106</u>
ARMCO PRINT 02-638	171 NEPEAN STREET OTTAWA ON K2P 0B4	NNW	197.96	<u>106</u>
ARMCO PRINT 02-638	171 NEPEAN STREET OTTAWA ON K2P 0B4	NNW	197.96	<u>106</u>
THE PROPERTY GROUP	404 McLAREN ST OTTAWA ON	S	197.96	<u>107</u>
District Realty Corporation	177 Nepean Street Ottawa ON K2P 0B4	NW	205.72	<u>115</u>
The Everett	375 Lisgar Street. Ottawa ON	W	211.17	<u>119</u>
BAYVIEW PROPERTY MANAGEMENT	210 BANK STREET OTTAWA ON K2P 1W8	NW	211.86	<u>120</u>
Dental Anaesthesia Group	441 MacLaren Street Suite 370 Ottawa ON	SW	212.69	<u>123</u>
Sedation Dental Group	Suite 370 441 MacLaren St Ottawa ON K2P 2H3	SW	212.69	<u>123</u>
Elevation Elevator Inc.	441 MacLaren Ottawa ON K2P 2R2	SW	212.69	<u>123</u>

<u>Equal/Higher Elevation</u>	<u>Address</u>	<u>Direction</u>	<u>Distance (m)</u>	<u>Map Key</u>
Sedation Dental Group	Suite 370 441 MacLaren St Ottawa ON K2P 2H3	SW	212.69	123
Dental Anaesthesia Group	Suite 370 441 MacLaren St Ottawa ON K2P 2H3	SW	212.69	123
Sedation Dental Group	Suite 370 441 MacLaren St Ottawa ON K2P 2H3	SW	212.69	123
Sedation Dental Group	Suite 370 441 MacLaren St Ottawa ON K2P 2H3	SW	212.69	123
Sedation Dental Group	Suite 370 441 MacLaren St Ottawa ON K2P 2H3	SW	212.69	123
2732685 Ontario Inc.	429 MacLaren Street Ottawa ON K2P 0M7	SSW	213.33	126
The Centre for Health Innovation	429 MacLaren Street Ottawa ON	SSW	213.33	126
Centretown Citizens Ottawa Corporation	415 Gilmour Street suite 200 Ottawa ON K2P 2MB	SSE	214.31	128
Centretown Citizens Ottawa Corporation	415 Gilmour Street Ottawa ON	SSE	214.31	128
Sedation Dental Group	Suite 370, 441 MacLaren St Ottawa ON	SW	232.89	153
DENTISTRY CANADA FUND	427 GILMORE STREET OTTAWA ON K2P 0R5	S	236.74	158

<u>Equal/Higher Elevation</u>	<u>Address</u>	<u>Direction</u>	<u>Distance (m)</u>	<u>Map Key</u>
Regional Group	152 Gloucester St Ottawa ON K2P 0A6	NNW	237.17	159
Budget Car Inc	443 Somerset St. West Ottawa ON K1R 5J7	WSW	239.51	163
Budget Car Inc	443 Somerset St. West Ottawa ON K1R 5J7	WSW	239.51	163
Budget Car Inc	443 Somerset St. West Ottawa ON K1R 5J7	WSW	239.51	163
Budget Car Inc	443 Somerset St. West Ottawa ON K1R 5J7	WSW	239.51	163
Budget Car Inc	443 Somerset St. West Ottawa ON	WSW	239.51	163
Budget Car Inc	443 Somerset St. West Ottawa ON K1R 5J7	WSW	239.51	163
Budget Car Inc	443 Somerset St. West Ottawa ON K1R 5J7	WSW	239.51	163
Budget Car Inc	443 Somerset St. West Ottawa ON K1R 5J7	WSW	239.51	163
Budget Car Inc	443 Somerset St. West Ottawa ON K1R 5J7	WSW	239.51	163
Budget Car Inc	443 Somerset St. West Ottawa ON K1R 5J7	WSW	239.51	163
Budget Car Inc	443 Somerset St. West Ottawa ON K1R 5J7	WSW	239.51	163
WILLIAM E. CARSON, DC	430 MACLAREN STREET OTTAWA ON K2P 0M8	SSW	247.23	176

<u>Equal/Higher Elevation</u>	<u>Address</u>	<u>Direction</u>	<u>Distance (m)</u>	<u>Map Key</u>
WILLIAM E. CARSON, DC 41-254	430 MACLAREN STREET OTTAWA ON K2P 0M8	SSW	247.23	176

<u>Lower Elevation</u>	<u>Address</u>	<u>Direction</u>	<u>Distance (m)</u>	<u>Map Key</u>
Al's Care Pharmacy	240 Bank Street Ottawa ON K2P1X4	WNW	103.96	28
J Levinston Holding	212 - 232 Bank st. Ottawa ON K2P 1X1	WNW	124.62	36
FOSTER SPORT CENTER	305 BANK STREET OTTAWA ON K2P 1X7	SE	126.36	38
FOSTER SPORT CENTER 15-418	305 BANK STREET OTTAWA ON K2P 1X7	SE	126.36	38
Carleton University	355 Cooper Street Ottawa ON	NE	127.14	40
EnviroCentre	326 Somerset St. West Ottawa ON K2P 0J9	E	127.61	41
BICYCLE REVIVAL LTD.	224 BANK STREET OTTAWA ON K2P 1X1	NW	150.45	62
BICYCLE REVIVAL LTD. 04-341	224 BANK STREET OTTAWA ON K2P 1X1	NW	150.45	62
BICYCLE REVIVAL LIMITED	224 BANK STREET OTTAWA ON K2P 1X1	NW	150.45	62
Claridge Homes	287 Lisgar Street Ottawa ON K2P 0E1	N	165.05	72

Claridge Homes Corporation	287 Lisgar Ottawa ON	N	165.05	72
CLARIDGE HOMES (CENTRETOWN) INC.	287 LISGAR STREET OTTAWA ON	N	165.05	72
Claridge Homes Limited Partnership	287 Lisgar Street Ottawa ON K2P 0E1	N	165.05	72
AUBUT & NADEAU SERVICES INC.	356 MCLAREN STREET OTTAWA ON K2P 0M6	SE	172.45	80
AUBUT & NADEAU SERVICES INC.	342 MCLAREN STREET OTTAWA ON K2P 0M6	ESE	184.42	88
Centretown Citizens Ottawa Corporation	264 Lisgar Street Ottawa ON	NE	194.78	99
GVT. OF CAN. - NATIONAL DEFENCE	CRAD/DSIS-NATIONAL DEFENCE HEADQUARTERS 190 O'CONNOR ST. OTTAWA ON K1A 1G8	N	212.91	124
GVT. OF CAN. - NATIONAL DEFENCE	190 O'CONNOR STREET DIRECTORATE, SCIENTIFIC INFORMAT.SERVICE OTTAWA ON K1A 1G8	N	212.91	124
GVT. OF CAN. - NATIONAL DEFENCE 18-192	CRAD/DSIS-NATIONAL DEFENCE HEADQUARTERS 190 O'CONNOR ST. OTTAWA ON K1A 1G8	N	212.91	124
DEPT. OF NATIONAL DEFENCE	DEFENCE RESEARCH DEVELOPMENT BRANCH 190 O'CONNOR STREET OTTAWA ON K1A 0K2	N	212.91	124
Ottawa Community Housing Corp	379 Gilmour Street Ottawa ON K2P 2M6	SE	214.98	129

Danosh construction	325 Cooper St ottawa ON K2P 0G5	ENE	219.12	132
Danosh construction	325 Cooper St ottawa ON K2P 0G5	ENE	219.12	132
Centretown Citizens Ottawa Corporation	258 Lisgar Street Ottawa ON	NE	220.04	135
WALLACE KEARNEY MCGILL ADVERTISING	412 MACLAREN ST. OTTAWA ON K2P 0M8	S	228.04	141
WALLACE KEARNEY MCGILL ADVERTISING41-370	412 MACLAREN ST. OTTAWA ON K2P 0M8	S	228.04	141
Taggart Corporation Ltd.	257 Lisgar Street Ottawa ON K2P 0C7	NE	230.29	146
Taggart Group Ltd	257 Lisgar St Ottawa ON K2P1P0	NE	230.29	146
Dr P BIRSILA & DR. A AMZAR DENTISTRY PC	437 GILMOUR ST OTTAWA ON K2P0R5	S	241.13	165
Dr P BIRSILA & DR. A AMZAR DENTISTRY PC	437 GILMOUR ST OTTAWA ON K2P0R5	S	241.13	165
Dr P BIRSILA & DR. A AMZAR DENTISTRY PC	437 GILMOUR ST OTTAWA ON K2P0R5	S	241.13	165
Dr P BIRSILA & DR. A AMZAR DENTISTRY PC	437 GILMOUR ST OTTAWA ON K2P0R5	S	241.13	165
Dr P BIRSILA & DR. A AMZAR DENTISTRY PC	437 GILMOUR ST OTTAWA ON K2P0R5	S	241.13	165
Dr P BIRSILA & DR. A AMZAR DENTISTRY PC	437 GILMOUR ST OTTAWA ON K2P0R5	S	241.13	165

Wentworth Plaza Apts	257 Lisgar Street Ottawa ON	NE	242.52	167
KOPP CLINICAL LABORATORIES	267 O'CONNOR STREET, SUITE 104 OTTAWA ON K2P 1V3	E	248.09	178
KOPP CLINICAL LABORAT (OUT OF BUSINESS)	267 O'CONNOR STREET, SUITE 104 OTTAWA ON K2P 1V3	E	248.09	178
KOPP CLINICAL LABORATORIES 23-100	267 O'CONNOR STREET, SUITE 104 OTTAWA ON K2P 1V3	E	248.09	178
O'CONNOR PHARMACY	267 O'CONNER STREET OTTAWA ON K2P 1V3	E	248.09	178
LifeLabs LP	267 O'Connor Street, Unit B003 Ottawa ON K1S 1C2	E	248.09	178
Central Ottawa Family Medicine Associates Ltd.	Suite 500 267 O'Connor Street Ottawa ON K2P 1V3	E	248.09	178
Dr. Donald K. Wilson Medicine Prof. Corp.	403-267 O'Connor St Ottawa ON K2P1V3	E	248.09	178
Ottawa Endoscopy & Day Surgery	267 O'connor Street Suite 207 Ottawa ON K2P 1V3	E	248.09	178
Sajjad Giby Pharmacies Inc.	267 O'CONNOR STREET, UNIT 120 OTTAWA ON K2P 1V3	E	248.09	178
Midtown Family Health	267 O'Connor ST, Suite 306 Ottawa ON K2P 1V3	E	248.09	178
Central Ottawa Family Medicine Associates Ltd.	Suite 500 267 O'Connor Street Ottawa ON K2P 1V3	E	248.09	178

LifeLabs LP	267 O'Connor Street, Unit B003 Ottawa ON K1S 1C2	E	248.09	178
Dr. Donald K. Wilson Medicine Prof. Corp.	403-267 O'Connor St Ottawa ON K2P1V3	E	248.09	178
Ottawa Endoscopy & Day Surgery	267 O'connor Street Suite 207 Ottawa ON K2P 1V3	E	248.09	178
Midtown Family Health	267 O'Connor ST. Suite 306 Ottawa ON K2P 1V3	E	248.09	178
Sajjad Giby Pharmacies Inc.	267 O'CONNOR STREET, UNIT 120 OTTAWA ON K2P 1V3	E	248.09	178
CBI Home Health formerly We Care Home Health	267 O'Connor Street Suite 609 Ottawa ON K2P 1V3	E	248.09	178
Ottawa Endoscopy & Day Surgery	267 O'connor Street Suite 207 Ottawa ON K2P 1V3	E	248.09	178
Central Ottawa Family Medicine Associates Ltd.	Suite 500 267 OConnor Street Ottawa ON K2P 1V3	E	248.09	178
Midtown Family Health	267 O'Connor ST. Suite 306 Ottawa ON K2P 1V3	E	248.09	178
Sajjad Giby Pharmacies Inc.	267 O'CONNOR STREET, UNIT 120 OTTAWA ON K2P 1V3	E	248.09	178
Ottawa Endoscopy & Day Surgery	267 O'connor Street Suite 207 Ottawa ON K2P 1V3	E	248.09	178
Midtown Family Health	267 O'Connor ST. Suite 306 Ottawa ON K2P 1V3	E	248.09	178
Central Ottawa Family Medicine Associates Ltd.	Suite 500 267 OConnor Street Ottawa ON K2P 1V3	E	248.09	178

CBI Home Health formerly We Care Home Health	267 O'Connor Street Suite 609 Ottawa ON K2P 1V3	E	248.09	178
Central Ottawa Family Medicine Associates Ltd.	Suite 500 267 OConnor Street Ottawa ON K2P 1V3	E	248.09	178
CBI Home Health formerly We Care Home Health	267 O'Connor Street Suite 609 Ottawa ON K2P 1V3	E	248.09	178
Sajjad Giby Pharmacies Inc.	267 O'CONNOR STREET, UNIT 120 OTTAWA ON K2P 1V3	E	248.09	178
Ottawa Endoscopy & Day Surgery	267 O'connor Street Suite 207 Ottawa ON K2P 1V3	E	248.09	178
Midtown Family Health	267 O'Connor ST. Suite 306 Ottawa ON K2P 1V3	E	248.09	178
CBI Home Health formerly We Care Home Health	267 O'Connor Street Suite 609 Ottawa ON K2P 1V3	E	248.09	178
Midtown Ottawa FHO	267 O'Connor ST. Suite 306 Ottawa ON	E	248.09	178
CENTRAL OTTAWA FAMILY MEDICINE ASSOCIATES LTD.	Suite 500, 267 O'Connor Street Ottawa ON	E	248.09	178
CML HealthCare Inc.	267 O'Connor Street Ottawa ON K2P 1V3	E	248.09	178
CML HealthCare Inc.	267 O'Connor Street Ottawa ON K2P 1V3	E	248.09	178
CML HealthCare Inc.	267 O'Connor Street Ottawa ON K2P 1V3	E	248.09	178

Dr. Donald K. Wilson Medicine Prof. Corp.	403-267 O'Connor St Ottawa ON K2P 1V3	E	248.09	178
Central Ottawa Family Medicine Associates Ltd.	Suite 500 267 O'Connor Street Ottawa ON K2P 1V3	E	248.09	178
Ottawa Endoscopy & Day Surgery	267 O'conner Street Suite 225 Ottawa ON K2P 1V3	E	248.09	178
Ottawa Endoscopy & Day Surgery	267 O'connor Street Suite 225 Ottawa ON	E	248.09	178
Central Ottawa Family Medicine Associates Ltd.	Suite 500 267 O'Connor Street Ottawa ON K2P 1V3	E	248.09	178
Dr. Donald K. Wilson Medicine Prof. Corp.	403-267 O'Connor St Ottawa ON K2P 1V3	E	248.09	178
CML HealthCare Inc.	267 O'Connor Street Ottawa ON K2P 1V3	E	248.09	178
Ottawa Endoscopy & Day Surgery	267 O'connor Street Suite 207 Ottawa ON	E	248.09	178
Central Ottawa Family Medicine Associates Ltd.	Suite 500 267 O'Connor Street Ottawa ON K2P 1V3	E	248.09	178
Dr. Donald K. Wilson Medicine Prof. Corp.	403-267 O'Connor St Ottawa ON K2P 1V3	E	248.09	178
LifeLabs LP	267 O'Connor Street, Unit B003 Ottawa ON	E	248.09	178
LifeLabs LP	267 O'Connor Street, Unit B003 Ottawa ON	E	248.09	178
Dr. Donald K. Wilson Medicine Prof. Corp.	403-267 O'Connor St Ottawa ON	E	248.09	178

Central Ottawa Family Medicine Associates Ltd.	Suite 500 267 O'Connor Street Ottawa ON	E	248.09	178
Ottawa Endoscopy & Day Surgery	267 O'connor Street Suite 207 Ottawa ON	E	248.09	178
Midtown Family Health	267 O'Connor ST. Suite 306 Ottawa ON K2P 1V3	E	248.09	178
Sajjad Giby Pharmacies Inc.	267 O'CONNOR STREET, UNIT 120 OTTAWA ON K2P 1V3	E	248.09	178
Central Ottawa Family Medicine Associates Ltd.	Suite 500 267 O'Connor Street Ottawa ON K2P 1V3	E	248.09	178
We Care Home Health Services	267 O'Connor Street Suite 609 Ottawa ON K2P 1V3	E	248.09	178
Ottawa Endoscopy & Day Surgery	267 O'connor Street Suite 207 Ottawa ON K2P 1V3	E	248.09	178
We Care Home Health Services	267 O'Connor Street Suite 609 Ottawa ON K2P 1V3	E	248.09	178

HINC - TSSA Historic Incidents

A search of the HINC database, dated 2006-June 2009* has found that there are 3 HINC site(s) within approximately 0.25 kilometers of the project property.

<u>Lower Elevation</u>	<u>Address</u>	<u>Direction</u>	<u>Distance (m)</u>	<u>Map Key</u>
	338 SOMERSET STREET WEST OTTAWA ON	ESE	120.65	34
	322 SOMERSET STREET WEST OTTAWA ON	E	135.88	50

293 McLAREN STREET
OTTAWA ON

E

239.37

[162](#)

INC - Fuel Oil Spills and Leaks

A search of the INC database, dated 31 Oct, 2023 has found that there are 2 INC site(s) within approximately 0.25 kilometers of the project property.

<u>Equal/Higher Elevation</u>	<u>Address</u>	<u>Direction</u>	<u>Distance (m)</u>	<u>Map Key</u>
	384 McLaren Street, Ottawa ON	SSE	165.34	74

<u>Lower Elevation</u>	<u>Address</u>	<u>Direction</u>	<u>Distance (m)</u>	<u>Map Key</u>
	212 Bank Street , Ottawa ON	NW	164.02	71

NPCB - National PCB Inventory

A search of the NPCB database, dated 1988-2008* has found that there are 1 NPCB site(s) within approximately 0.25 kilometers of the project property.

<u>Equal/Higher Elevation</u>	<u>Address</u>	<u>Direction</u>	<u>Distance (m)</u>	<u>Map Key</u>
SEALTEST	DIVISION OF AULT FOODS; 453 COOPER STREET OTTAWA ON K2P 0H1	WSW	191.36	97

OOGW - Ontario Oil and Gas Wells

A search of the OOGW database, dated 1800-Aug 2024 has found that there are 1 OOGW site(s) within approximately 0.25 kilometers of the project property.

<u>Equal/Higher Elevation</u>	<u>Address</u>	<u>Direction</u>	<u>Distance (m)</u>	<u>Map Key</u>
Ottawa Dairy Well	Nepean ON <i>Licence No:</i> F019784	S	72.32	16

PES - Pesticide Register

A search of the PES database, dated Oct 2011-Mar 31, 2025 has found that there are 10 PES site(s) within approximately 0.25 kilometers of the project property.

<u>Equal/Higher Elevation</u>	<u>Address</u>	<u>Direction</u>	<u>Distance (m)</u>	<u>Map Key</u>
HARTMAN'S YOUR INDEPENDENT GROCER	296 BANK STREET OTTAWA ON K2P 1X8	SSE	113.86	<u>32</u>
HARTMAN'S YOUR INDEPENDENT GROCER	296 BANK STREET OTTAWA ON K2P 1X8	SSE	113.86	<u>32</u>
HARTMAN'S YOUR INDEPENDENT GROCER	296 BANK ST OTTAWA ON K2P1X8	SSE	113.86	<u>32</u>
HARTMAN'S YOUR INDEPENDENT GROCER	296 BANK ST OTTAWA ON K2P1X8	SSE	113.86	<u>32</u>
HARTMAN'S YOUR INDEPENDENT GROCER	296 BANK ST OTTAWA ON K2P1X8	SSE	113.86	<u>32</u>
LOBLAWS INC O/A BANK STREET YOUR INDEPENDENT GROCER	296 BANK ST OTTAWA ON K2P1X8	SSE	113.86	<u>32</u>
MASSINE ENTERPRISES INC. O/A MASSINE'S YOUR INDEPENDENT GROCER	296 BANK ST OTTAWA ON K2P1X8	SSE	113.86	<u>32</u>
HARTMAN'S YOUR INDEPENDENT GROCER	296 BANK ST OTTAWA ON K2P 1X8	SSE	113.86	<u>32</u>
HARTMAN'S YOUR INDEPENDENT GROCER	296 BANK ST OTTAWA ON K2P 1X8	SSE	113.86	<u>32</u>
HARTMAN'S YOUR INDEPENDENT GROCER	296 BANK ST OTTAWA ON K2P 1X8	SSE	113.86	<u>32</u>

PINC - Pipeline Incidents

A search of the PINC database, dated Feb 28, 2021 has found that there are 4 PINC site(s) within approximately 0.25 kilometers of the project property.

<u>Lower Elevation</u>	<u>Address</u>	<u>Direction</u>	<u>Distance (m)</u>	<u>Map Key</u>
KEN RALPH	231 O'CONNOR ST.,OTTAWA,ON, K2P 1T8,CA ON	ENE	173.80	81
PIPELINE HIT 1"	331 COOPER ST.,OTTAWA,ON,K2P 0G5,CA ON	ENE	194.95	100
ENBRIDGE GAS INC	142 NEPEAN ST.,OTTAWA,ON,K2P 2N2,CA ON	N	201.47	110
PIPELINE HIT 1/2"	310 COOPER ST.,OTTAWA,ON,K2P 0G7,CA ON	ENE	248.93	181

PRT - Private and Retail Fuel Storage Tanks

A search of the PRT database, dated 1989-1996* has found that there are 4 PRT site(s) within approximately 0.25 kilometers of the project property.

<u>Equal/Higher Elevation</u>	<u>Address</u>	<u>Direction</u>	<u>Distance (m)</u>	<u>Map Key</u>
SOMERSET SUNOCO	429 SOMERSET ST OTTAWA ON K2P0K1	WSW	193.19	98
BUDGET CAR & TRUCK RENTALS OF OTTAWA	443 SOMERSET ST W OTTAWA ON K1R 5J7	WSW	239.51	163
519059 ONTARIO LTD	328 KENT ST OTTAWA ON K2P2A6	SW	248.33	179
519059 ONTARIO LTD	328 KENT ST OTTAWA ON K2P 2A6	SW	248.33	179

PTTW - Permit to Take Water

A search of the PTTW database, dated 1994 - Feb 28, 2025 has found that there are 1 PTTW site(s) within approximately 0.25 kilometers of the project property.

<u>Lower Elevation</u>	<u>Address</u>	<u>Direction</u>	<u>Distance (m)</u>	<u>Map Key</u>
Claridge Homes (287 Lisgar) Inc.	287 Lisgar Street City of Ottawa, Ontario CITY OF OTTAWA ON	N	165.05	72

RSC - Record of Site Condition

A search of the RSC database, dated 1997-Sept 2001, Oct 2004-Mar 2025 has found that there are 4 RSC site(s) within approximately 0.25 kilometers of the project property.

<u>Equal/Higher Elevation</u>	<u>Address</u>	<u>Direction</u>	<u>Distance (m)</u>	<u>Map Key</u>
Soho Lisgar Inc.	300 Lisgar Street, Ottawa, Ontario, K2P 1T6 OTTAWA ON	N	96.14	<u>22</u>
Youth Services Bureau of Ottawa	433 COOPER ST/366 LISGAR STREET, OTTAWA OTTAWA ON	W	139.56	<u>53</u>
Avraham Holdings Inc.	443 SOMERSET ST W ON OTTAWA ON	WSW	245.38	<u>174</u>

<u>Lower Elevation</u>	<u>Address</u>	<u>Direction</u>	<u>Distance (m)</u>	<u>Map Key</u>
CLARIDGE HOMES (287 LISGAR) INC.	287 LISGAR STREET ON Ottawa ON	N	165.05	<u>72</u>

SCT - Scott's Manufacturing Directory

A search of the SCT database, dated 1992-Mar 2011* has found that there are 28 SCT site(s) within approximately 0.25 kilometers of the project property.

<u>Equal/Higher Elevation</u>	<u>Address</u>	<u>Direction</u>	<u>Distance (m)</u>	<u>Map Key</u>
The Ottawa Xpress	396 Cooper St Suite 204 Ottawa ON K2P 2H7	-	0.00	<u>1</u>
The Ottawa X Press - Div. of Communications Voir Inc.	396 Cooper St Suite 204 Ottawa ON K2P 2H7	-	0.00	<u>1</u>
Communications Voir Inc.	396 Cooper St Suite 204 Ottawa ON K2P 2H7	-	0.00	<u>1</u>
Communications Voir Inc.	396 Cooper St Suite 204 Ottawa ON K2P 2H7	-	0.00	<u>1</u>

<u>Equal/Higher Elevation</u>	<u>Address</u>	<u>Direction</u>	<u>Distance (m)</u>	<u>Map Key</u>
Ottawa X Press	396 Cooper St Suite 204 Ottawa ON K2P 2H7	-	0.00	1
Imagnan Corp.	396 Cooper St Suite 203 Ottawa ON K2P 2H7	-	0.00	1
Capital Xtra - Div. of Pink	251 Bank St Unit 503 Ottawa ON K2P 1X3	NW	39.41	5
Akiva Publishing Inc.	251 Bank St Suite 206 Ottawa ON K2P 1X3	NW	39.41	5
McKenzie Publishing Inc.	251A Bank St Suite 500 Ottawa ON K2P 1X3	NW	39.41	5
Biz Point Inc.	273 Bank St Ottawa ON K2P 1X5	SE	44.73	9
Canus Signs Plastics Ltd.	300 Lisgar St Ottawa ON K2P 0E2	N	96.14	22
Canus Plastics Inc.	300 Lisgar St Ottawa ON K2P 0E2	N	96.14	22
Canadian Bible Society	315 Lisgar St Ottawa ON K2P 0E1	NNW	132.76	48
WALLACK'S ART & DRAFTING	231 BANK ST OTTAWA ON K2P 1W9	NW	136.79	52
Soundmaster Ltd.	386 MacLaren St Ottawa ON K2P 0M8	SSE	168.58	77

<u>Equal/Higher Elevation</u>	<u>Address</u>	<u>Direction</u>	<u>Distance (m)</u>	<u>Map Key</u>
Koffman Signs Ltd.	146 Nepean St Ottawa ON K2P 0B6	N	196.85	102
KOFFMAN SIGNS	146 NEPEAN ST OTTAWA ON K2P 0B6	N	196.85	102
CAPITAL XTRA INC.	177 NEPEAN ST SUITE 500 OTTAWA ON K2P 0B4	NW	205.72	115
<u>Lower Elevation</u>	<u>Address</u>	<u>Direction</u>	<u>Distance (m)</u>	<u>Map Key</u>
whatif? Technologies Inc.	338 Somerset St W Unit 3 Ottawa ON K2P 0J9	ESE	120.65	34
CDIA Report Newsletter	338 Somerset St W Unit 4 Ottawa ON K2P 0J9	ESE	120.65	34
COOKWARE CENTRE (THE)	220 BANK ST OTTAWA ON K2P 1X1	NW	153.47	66
To Be Publications Inc.	207 Bank St Ottawa ON K2P 2N2	NW	212.55	121
JacintalInk	207 Bank St Suite 242 Ottawa ON K2P 2N2	NW	212.55	121
Canadian Council on Social	190 O'Connor St Suite 100 Ottawa ON K2P 2R3	N	212.91	124
The Dental Technology Group	267 O'Connor St Suite 101 Ottawa ON K2P 1V3	E	248.09	178
E.L. LITTLEJOHN & ASSOCIATES	267 O'Connor St Ottawa ON K2P 1V3	E	248.09	178

DENTAL TECHNOLOGY GROUP INC.	267 O'CONNOR ST SUITE 101 OTTAWA ON K2P 1V3	E	248.09	178
E.L. Littlejohn & Associates Ltd.	267 O'Connor St Ottawa ON K2P 1V3	E	248.09	178

SPL - Ontario Spills

A search of the SPL database, dated 1988-Jun 2024; Aug-Jan 2025 has found that there are 21 SPL site(s) within approximately 0.25 kilometers of the project property.

<u>Equal/Higher Elevation</u>	<u>Address</u>	<u>Direction</u>	<u>Distance (m)</u>	<u>Map Key</u>
Parson Refrigeration (1985) Ltd.	296 Bank St. Ottawa ON K2P 1X8	SSE	113.86	32
MASSINE'S YOUR INDEPENDENT GROCER	296 Bank Street, Ottawa ON	SSE	113.86	32
296 Bank Street	296 Bank Street OTTAWA ON	SSE	113.86	32
Parson Refrigeration (1985) Ltd.	296 Bank St Ottawa ON	SSE	113.86	32
Enbridge Gas Distribution Inc.	384 MacLaren St Ottawa ON K2P 0M8	SSE	165.34	74
	222 Nepean Street, Ottawa Ottawa ON	WNW	177.53	85
Enbridge Gas Distribution Inc.	Bank St and Nepean St Ottawa ON	NW	190.39	95
AULT FOODS	453 COOPER ST.AT KENT ST. OTTAWA OTTAWA DAIRY OTTAWA CITY ON K2P 0H1	WSW	191.36	97
AULT FOODS	453 COOPER STREET OTTAWA WINCHESTER 490 GORDON STREET	WSW	191.36	97

<u>Equal/Higher Elevation</u>	<u>Address</u>	<u>Direction</u>	<u>Distance (m)</u>	<u>Map Key</u>
	OTTAWA CITY ON K2P 0H1			
PRIVATE RESIDENCE	177 NIPEON STREET FURNACE OIL TANK OTTAWA CITY ON	NW	205.72	115
TRANSPORT TRUCK	KENT ST & COOPER ST. MOTOR VEHICLE (OPERATING FLUID) OTTAWA CITY ON	WSW	227.34	140
UNKNOWN	SOMERSET AND KENT STREET OTTAWA CITY ON	SW	228.60	144
	290-292 Kent Street UTM Zone:18 Easting:445333.64 Northing: 5029231.41 Ottawa ON	WSW	242.75	168
<u>Lower Elevation</u>	<u>Address</u>	<u>Direction</u>	<u>Distance (m)</u>	<u>Map Key</u>
OTTAWA HYDRO	375 COOPER STREET TRANSFORMER OTTAWA CITY ON K2P 0G8	NE	72.91	17
Enbridge Gas Distribution Inc.	338 Sommerset West Ottawa ON	ESE	120.65	34
PRIVATE BUSINESS	232 BANK ST STORAGE TANK OTTAWA ON K2P 1X1	WNW	124.62	36
285 MacLaren St	OTTAWA ON	SE	151.52	63
PRIVATE OWNER	LOT BESIDE 374 MACLAREN STREET. MOTOR VEHICLE (OPERATING FLUID) OTTAWA CITY ON K2P 0M6	SE	162.63	69
Claridge Homes (Carson) Inc.	287 Lisgar Avenue Ottawa ON K2P 1K8	N	165.05	72

Enbridge Gas Distribution Inc.	331 Cooper St. Ottawa ON	ENE	194.95	100
Enbridge Gas Distribution Inc.	310 Cooper St. Ottawa ON	ENE	248.93	181

WWIS - Water Well Information System

A search of the WWIS database, dated Dec 31 2023 has found that there are 41 WWIS site(s) within approximately 0.25 kilometers of the project property.

<u>Equal/Higher Elevation</u>	<u>Address</u>	<u>Direction</u>	<u>Distance (m)</u>	<u>Map Key</u>
	296 BANK ST. OTTAWA ON <i>Well ID: 7246842</i>	SSE	103.02	26
	296 BANK ST. OTTAWA ON <i>Well ID: 7246843</i>	SSE	103.02	26
	355 COOPER ST OTTAWA ON <i>Well ID: 7305580</i>	NNE	112.32	30
	355 COOPER ST OTTAWA ON <i>Well ID: 7305582</i>	NNE	113.21	31
	384 MC LAUREN RD OTTAWA ON <i>Well ID: 7212003</i>	SSE	175.05	82
	ON <i>Well ID: 7296899</i>	NNW	176.18	84
	180 WALLER ST OTTAWA ON <i>Well ID: 7212067</i>	SSE	186.53	90
	384 MCLAUREN RD OTTAWA ON <i>Well ID: 7212004</i>	SSE	187.81	91

<u>Equal/Higher Elevation</u>	<u>Address</u>	<u>Direction</u>	<u>Distance (m)</u>	<u>Map Key</u>
	429 MC LEARN Ottawa ON <i>Well ID: 7233874</i>	SW	196.22	101
	281 kent st Ottawa ON <i>Well ID: 7354243</i>	WSW	197.48	104
	429 MC LEARN OTTAWA ON <i>Well ID: 7233875</i>	SW	204.36	112
	19 MCLAREN ON <i>Well ID: 7233876</i>	SW	206.43	116
	281 kent st Ottawa ON <i>Well ID: 7354245</i>	WSW	212.63	122
	81 kent st Ottawa ON <i>Well ID: 7354244</i>	WSW	214.26	127
	366 382 BANK STREET Ottawa ON <i>Well ID: 7295729</i>	SSE	219.13	133
	KENT ST Ottawa ON <i>Well ID: 7344660</i>	SW	228.11	142
	KENT ST Ottawa ON <i>Well ID: 7344655</i>	SW	231.16	149
	195 BANK ST. OTTAWA ON <i>Well ID: 7246053</i>	NW	231.59	151
	7, 9, 11 FLORENCE ST. OTTAWA ON <i>Well ID: 7103047</i>	SSW	235.81	156
	KENT ST Ottawa ON	W	237.91	161

<u>Equal/Higher Elevation</u>	<u>Address</u>	<u>Direction</u>	<u>Distance (m)</u>	<u>Map Key</u>
	<i>Well ID:</i> 7344656			
	154 O'CONNOR STREET Ottawa ON	N	241.18	166
	<i>Well ID:</i> 7130914			
	ON	NW	243.40	171
	<i>Well ID:</i> 1503876			

<u>Lower Elevation</u>	<u>Address</u>	<u>Direction</u>	<u>Distance (m)</u>	<u>Map Key</u>
	SOMERSET ROADWAY OTTAWA ON	ESE	64.74	13
	<i>Well ID:</i> 1535586			
	315 COOPER ST Ottawa ON	NE	96.72	23
	<i>Well ID:</i> 7312996			
	338 SOMERSET STREET WEST OTTAWA ON	ESE	103.25	27
	<i>Well ID:</i> 7046637			
	355 COOPER ST OTTAWA ON	NNE	108.32	29
	<i>Well ID:</i> 7305579			
	311 SOMERSET Ottawa ON	E	129.08	43
	<i>Well ID:</i> 7391113			
	355 COOPER ST OTTAWA ON	NNE	129.13	44
	<i>Well ID:</i> 7305581			
	311 SOMERSET Ottawa ON	ENE	130.61	45
	<i>Well ID:</i> 7391114			
	311 Somerset St W Ottawa ON	ENE	142.92	57
	<i>Well ID:</i> 7382859			
	311 Somerset St W Ottawa ON	E	144.34	58

Well ID: 7382782			
311 SONERSET Ottawa ON	ENE	148.71	<u>60</u>
Well ID: 7391115			
ON	E	149.07	<u>61</u>
Well ID: 7211110			
311 SOMERSET Ottawa ON	E	152.20	<u>64</u>
Well ID: 7391112			
355 COOPER ST Ottawa ON	NNE	166.57	<u>76</u>
Well ID: 7312995			
331 Cooper St Ottawa ON	ENE	199.80	<u>109</u>
Well ID: 7334763			
356 MACLAREN STREET Ottawa ON	ESE	235.10	<u>155</u>
Well ID: 7218928			
366 382 BANK STREET Ottawa ON	SSE	236.21	<u>157</u>
Well ID: 7295730			
ON	NNE	243.00	<u>169</u>
Well ID: 7391814			
366 382 BANK STREET Ottawa ON	SSE	246.31	<u>175</u>
Well ID: 7295731			
366 382 BANKS STREET Ottawa ON	SSE	249.39	<u>182</u>
Well ID: 7295732			

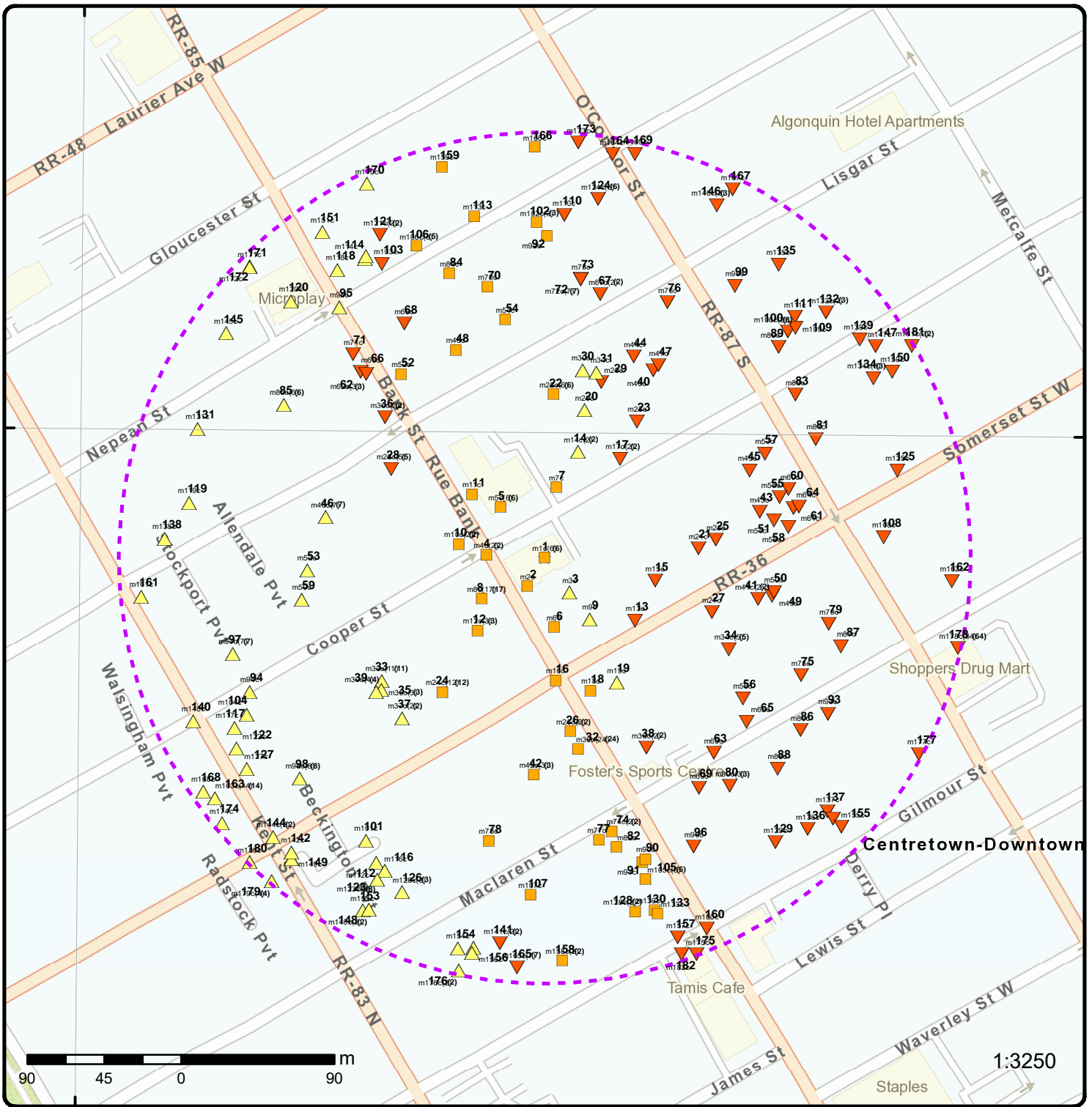

Map: 0.25 Kilometer Radius

Order Number: 25050700667

Address: 396 Cooper Street, Ottawa, ON



★ Project Property	Freeways; Highways	Beach	Shopping & Sports Area
Buffer Outline	Traffic Circle; Ramp	Airport	University/College
Eris Sites with Higher Elevation	Major Arterial; Minor Arterial	Industrial Area	Cemetery; Golf Course
Eris Sites with Same Elevation	Local Road	Military Base	Park (National)
Eris Sites with Lower Elevation	Service Road; Traffic Circle; Ramp	Aircraft Roads	Park (City/County)
Eris Sites with Unknown Elevation	Rail	Native Reservation	
		Hospital	

75°42'W

45°25'30"N

45°25'30"N



Aerial Year: 2023

Order Number: 25050700667

Address: 396 Cooper Street, Ottawa, ON



Source: ESRI World Imagery

© ERIS Information Limited Partnership

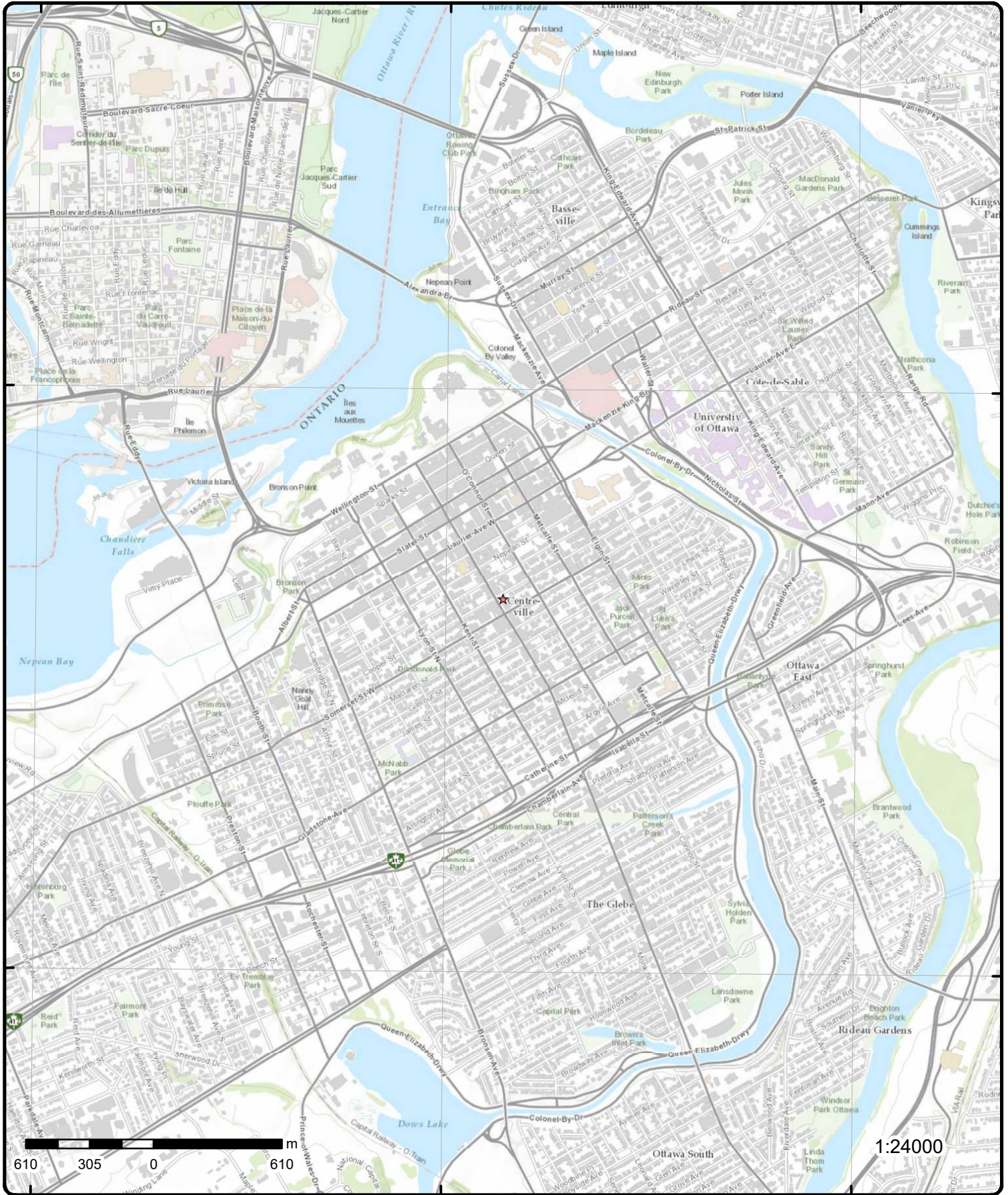

Topographic Map

Address: 396 Cooper Street, ON

Source: ESRI World Topographic Map

Order Number: 25050700667



© ERIS Information Limited Partnership

Detail Report

Map Key	Number of Records	Direction/ Distance (m)	Elev/Diff (m)	Site	DB
<u>1</u>	1 of 6	-/0.0	76.9 / 0.00	The Ottawa Xpress 396 Cooper St Suite 204 Ottawa ON K2P 2H7	SCT
Established:		1992			
Plant Size (ft²):					
Employment:		15			
--Details--					
Description:		Newspaper Publishers			
SIC/NAICS Code:		511110			
<u>1</u>	2 of 6	-/0.0	76.9 / 0.00	The Ottawa X Press - Div. of Communications Voir Inc. 396 Cooper St Suite 204 Ottawa ON K2P 2H7	SCT
Established:		1992			
Plant Size (ft²):					
Employment:		15			
--Details--					
Description:		Newspaper Publishers			
SIC/NAICS Code:		511110			
<u>1</u>	3 of 6	-/0.0	76.9 / 0.00	Communications Voir Inc. 396 Cooper St Suite 204 Ottawa ON K2P 2H7	SCT
Established:		1992			
Plant Size (ft²):					
Employment:		15			
--Details--					
Description:		Newspaper Publishers			
SIC/NAICS Code:		511110			
<u>1</u>	4 of 6	-/0.0	76.9 / 0.00	Communications Voir Inc. 396 Cooper St Suite 204 Ottawa ON K2P 2H7	SCT
Established:		2000			
Plant Size (ft²):					
Employment:		15			
--Details--					
Description:		Newspaper Publishers			

Map Key	Number of Records	Direction/ Distance (m)	Elev/Diff (m)	Site	DB
SIC/NAICS Code:		511110			
<u>1</u>	5 of 6	-/0.0	76.9 / 0.00	Ottawa X Press 396 Cooper St Suite 204 Ottawa ON K2P 2H7	SCT
Established:					
Plant Size (ft²):					
Employment:		14			
--Details--					
Description:		Periodical Publishers			
SIC/NAICS Code:		511120			
<u>1</u>	6 of 6	-/0.0	76.9 / 0.00	Imagnan Corp. 396 Cooper St Suite 203 Ottawa ON K2P 2H7	SCT
Established:		1995			
Plant Size (ft²):					
Employment:		5			
--Details--					
Description:		All Other Industrial Machinery Manufacturing			
SIC/NAICS Code:		333299			
<u>2</u>	1 of 1	SW/19.5	76.9 / 0.00	GLASER PHARMACY LTD. 267 BANK STREET OTTAWA ON K2P 1X3	GEN
Generator Info					
Generator No:		ON1565711		Choice of Contact:	
Approval Years:		99,00,01		Contaminated Fac:	
Status:				MHSW Facility:	
PO Box No:				SIC Code: 6031	
Country:					
Co Admin:					
Phone No Admin:					
SIC Description:		PHARMACIES			
Waste Detail(s)					
Waste Class:		261			
Waste Class Name:		PHARMACEUTICALS			
Waste Detail(s)					
Waste Class:		312			
Waste Class Name:		PATHOLOGICAL WASTES			
<u>3</u>	1 of 1	SE/25.1	76.9 / 0.02	275 Bank St Ottawa ON K2P2L6	EHS

Map Key	Number of Records	Direction/ Distance (m)	Elev/Diff (m)	Site	DB
Order No: 20160210002 Status: C Report Type: Custom Report Report Date: 16-FEB-16 Date Received: 10-FEB-16 Previous Site Name: Lot/Building Size: Additional Info Ordered:					
Nearest Intersection: Municipality: Client Prov/State: ON Search Radius (km): .25 X: -75.696311 Y: 45.415823					
<u>4</u>	1 of 2	W/34.3	76.9 / 0.00	OTTAWA CITY COOPER ST./BANK ST. OTTAWA CITY ON	CA
Certificate #: 3-0942-90- Application Year: 90 Issue Date: 6/5/1990 Approval Type: Municipal sewage Status: Approved Application Type: Client Name: Client Address: Client City: Client Postal Code: Project Description: Contaminants: Emission Control:					
<u>4</u>	2 of 2	W/34.3	76.9 / 0.00	R.M. OF OTTAWA-CARLETON COOPER ST./BANK ST. OTTAWA CITY ON	CA
Certificate #: 7-0785-90- Application Year: 90 Issue Date: 6/5/1990 Approval Type: Municipal water Status: Approved Application Type: Client Name: Client Address: Client City: Client Postal Code: Project Description: Contaminants: Emission Control:					
<u>5</u>	1 of 6	NW/39.4	76.9 / 0.00	251-259 Bank Street (395-397 Cooper St) Ottawa ON	EHS
Order No: 20040428001 Status: C Report Type: Custom Report Report Date: 5/6/04 Date Received: 4/28/04 Previous Site Name: Lot/Building Size: Additional Info Ordered:					
Nearest Intersection: Bank St & Cooper St Municipality: Client Prov/State: ON Search Radius (km): 0.25 X: -75.69682 Y: 45.416444					
<u>5</u>	2 of 6	NW/39.4	76.9 / 0.00	Capital Xtra - Div. of Pink 251 Bank St Unit 503	SCT

Map Key	Number of Records	Direction/ Distance (m)	Elev/Diff (m)	Site	DB
<i>Ottawa ON K2P 1X3</i>					
				Established: 1994 Plant Size (ft²): 1800 Employment: 3	
				--Details-- Description: Newspaper Publishers SIC/NAICS Code: 511110	
<u>5</u>	3 of 6	NW/39.4	76.9 / 0.00	McKenzie Publishing Inc. 251A Bank St Suite 500 Ottawa ON K2P 1X3	SCT
				Established: 01-JUL-96 Plant Size (ft²): 1000 Employment:	
				--Details-- Description: Periodical Publishers SIC/NAICS Code: 511120	
<u>5</u>	4 of 6	NW/39.4	76.9 / 0.00	Akiva Publishing Inc. 251 Bank St Suite 206 Ottawa ON K2P 1X3	SCT
				Established: Plant Size (ft²): Employment:	
				--Details-- Description: Internet Publishing and Broadcasting and Web Search Portals SIC/NAICS Code: 519130 Description: Book Publishers SIC/NAICS Code: 511130 Description: Periodical Publishers SIC/NAICS Code: 511120	
<u>5</u>	5 of 6	NW/39.4	76.9 / 0.00	251 Bank Street Ottawa ON	EHS
				Order No: 20110609005 Status: C Report Type: Custom Report Report Date: 6/15/2011 Date Received: 6/9/2011 8:51:43 AM Previous Site Name: Lot/Building Size: Additional Info Ordered:	
				Nearest Intersection: Municipality: Client Prov/State: ON Search Radius (km): 0.25 X: -75.696931 Y: 45.416234	
<u>5</u>	6 of 6	NW/39.4	76.9 / 0.00	251 Bank St Ottawa ON K2P1X3	EHS

Map Key	Number of Records	Direction/ Distance (m)	Elev/Diff (m)	Site	DB
Order No: 20170306014 Status: C Report Type: Standard Report Report Date: 09-MAR-17 Date Received: 06-MAR-17 Previous Site Name: Lot/Building Size: Additional Info Ordered:					
Nearest Intersection: Municipality: Client Prov/State: ON Search Radius (km): .25 X: -75.696806 Y: 45.416301					
<u>6</u>	1 of 1	SSE/41.2	76.9 / 0.00	275 Bank Street Ottawa ON K2P 2L6	EHS
Order No: 20101027019 Status: C Report Type: Custom Report Report Date: 11/2/2010 Date Received: 10/27/2010 11:39:28 AM Previous Site Name: Lot/Building Size: Additional Info Ordered:					
Nearest Intersection: Municipality: Client Prov/State: ON Search Radius (km): 0.25 X: -75.696426 Y: 45.415638					
<u>7</u>	1 of 1	NNE/42.0	76.9 / 0.00	ON	BORE
Borehole ID: 613297 OGF ID: 215514598 Status: Type: Borehole Use: Completion Date: Static Water Level: 11.9 Primary Water Use: Sec. Water Use: Total Depth m: -999 Depth Ref: Ground Surface Depth Elev: Drill Method: Orig Ground Elev m: 72.9 Elev Reliabil Note: DEM Ground Elev m: 72.7 Concession: Location D: Survey D: Comments:					
Inclin FLG: No SP Status: Initial Entry Surv Elev: No Piezometer: No Primary Name: Municipality: Lot: Township: Latitude DD: 45.416378 Longitude DD: -75.696417 UTM Zone: 18 Easting: 445511 Northing: 5029442 Location Accuracy: Accuracy: Not Applicable					
<u>Borehole Geology Stratum</u>					
Geology Stratum ID: 218394556 Top Depth: 0 Bottom Depth: 2.3 Material Color: Material 1: Sand Material 2: Material 3: Material 4: Gsc Material Description: Stratum Description: SAND. FIRM.					
Mat Consistency: Firm Material Moisture: Material Texture: Non Geo Mat Type: Geologic Formation: Geologic Group: Geologic Period: Depositional Gen:					
Geology Stratum ID: 218394562 Top Depth: 9.1 Bottom Depth:					
Mat Consistency: Material Moisture: Material Texture:					

Map Key	Number of Records	Direction/ Distance (m)	Elev/Diff (m)	Site	DB
Material Color:				Non Geo Mat Type:	
Material 1:	Bedrock			Geologic Formation:	
Material 2:	Shale			Geologic Group:	
Material 3:				Geologic Period:	
Material 4:				Depositional Gen:	
Gsc Material Description:					
Stratum Description:		BEDROCK. FOSSILIFEROUS, WATER STABLE AT 200.3 FEET.0050 043 00080 058 00115 062 00 **Note: Many records provided by the department have a truncated [Stratum Description] field.			
Geology Stratum ID:	218394559			Mat Consistency:	Firm
Top Depth:	6.2			Material Moisture:	
Bottom Depth:	7.3			Material Texture:	
Material Color:	Grey			Non Geo Mat Type:	
Material 1:	Clay			Geologic Formation:	
Material 2:	Silt			Geologic Group:	
Material 3:				Geologic Period:	
Material 4:				Depositional Gen:	
Gsc Material Description:					
Stratum Description:		CLAY. GREY,FIRM.			
Geology Stratum ID:	218394561			Mat Consistency:	Compact
Top Depth:	8.8			Material Moisture:	
Bottom Depth:	9.1			Material Texture:	
Material Color:				Non Geo Mat Type:	
Material 1:	Till			Geologic Formation:	
Material 2:				Geologic Group:	
Material 3:				Geologic Period:	
Material 4:				Depositional Gen:	
Gsc Material Description:					
Stratum Description:		TILL. COMPACT.			
Geology Stratum ID:	218394557			Mat Consistency:	Soft
Top Depth:	2.3			Material Moisture:	
Bottom Depth:	5			Material Texture:	
Material Color:	Grey			Non Geo Mat Type:	
Material 1:	Clay			Geologic Formation:	
Material 2:				Geologic Group:	
Material 3:				Geologic Period:	
Material 4:				Depositional Gen:	
Gsc Material Description:					
Stratum Description:		CLAY. GREY,SOFT.			
Geology Stratum ID:	218394558			Mat Consistency:	Soft
Top Depth:	5			Material Moisture:	
Bottom Depth:	6.2			Material Texture:	
Material Color:				Non Geo Mat Type:	
Material 1:	Clay			Geologic Formation:	
Material 2:	Silt			Geologic Group:	
Material 3:				Geologic Period:	
Material 4:				Depositional Gen:	
Gsc Material Description:					
Stratum Description:		CLAY. SOFT.			
Geology Stratum ID:	218394560			Mat Consistency:	Firm
Top Depth:	7.3			Material Moisture:	
Bottom Depth:	8.8			Material Texture:	
Material Color:	Grey			Non Geo Mat Type:	
Material 1:	Clay			Geologic Formation:	
Material 2:	Till			Geologic Group:	
Material 3:				Geologic Period:	
Material 4:				Depositional Gen:	
Gsc Material Description:					
Stratum Description:		CLAY. GREY,FIRM.			

Source

Map Key	Number of Records	Direction/ Distance (m)	Elev/Diff (m)	Site	DB
Source Type:	Data Survey			Source Appl:	Spatial/Tabular
Source Orig:	Geological Survey of Canada			Source Iden:	1
Source Date:	1956-1972			Scale or Res:	Varies
Confidence:	H			Horizontal:	NAD27
Observatio:				Verticalda:	Mean Average Sea Level
Source Name:	Urban Geology Automated Information System (UGAIS)				
Source Details:	File: OTTAWA2.txt RecordID: 058050 NTS_Sheet: 31G05G				
Confiden 1:	Logged by professional. Exact and complete description of material and properties.				

Source List

Source Identifier:	1	Horizontal Datum:	NAD27
Source Type:	Data Survey	Vertical Datum:	Mean Average Sea Level
Source Date:	1956-1972	Projection Name:	Universal Transverse Mercator
Scale or Resolution:	Varies		
Source Name:	Urban Geology Automated Information System (UGAIS)		
Source Originators:	Geological Survey of Canada		

<u>8</u>	1 of 17	WSW/44.0	76.9 / 0.00	DRAICCHIO'S TAILORING & CLEANING 272 BANK STREET OTTAWA ON K2P 1X6	GEN
----------	---------	----------	-------------	---	-----

Generator Info

Generator No:	ON1392900	Choice of Contact:	
Approval Years:	90,97,98,99,00,01,02,03,04,05,06,07,08	Contaminated Fac:	
Status:		MHSW Facility:	
PO Box No:		SIC Code:	9721
Country:			
Co Admin:			
Phone No Admin:			
SIC Description:	POWER LAUND./CLEANER		

Waste Detail(s)

Waste Class:	241
Waste Class Name:	HALOGENATED SOLVENTS

<u>8</u>	2 of 17	WSW/44.0	76.9 / 0.00	DRAICCHIO'S TAILORING & CLEANING 12-549 272 BANK STREET OTTAWA ON K2P 1X6	GEN
----------	---------	----------	-------------	--	-----

Generator Info

Generator No:	ON1392900	Choice of Contact:	
Approval Years:	92,93,94,95,96	Contaminated Fac:	
Status:		MHSW Facility:	
PO Box No:		SIC Code:	9721
Country:			
Co Admin:			
Phone No Admin:			
SIC Description:	POWER LAUND./CLEANER		

Waste Detail(s)

Waste Class:	241
Waste Class Name:	HALOGENATED SOLVENTS

Map Key	Number of Records	Direction/ Distance (m)	Elev/Diff (m)	Site	DB
8	3 of 17	WSW/44.0	76.9 / 0.00	DRAICCHIO'S TAILORING & CLEANING 272 BANK STREET OTTAWA ON K2P 1X6	GEN
<u>Generator Info</u>					
Generator No:	ON1392900			Choice of Contact:	
Approval Years:	2009			Contaminated Fac:	
Status:				MHSW Facility:	
PO Box No:				SIC Code:	812320
Country:					
Co Admin:					
Phone No Admin:					
SIC Description:	Dry Cleaning and Laundry Services (except Coin-Operated)				
<u>Waste Detail(s)</u>					
Waste Class:	241				
Waste Class Name:	HALOGENATED SOLVENTS				
8	4 of 17	WSW/44.0	76.9 / 0.00	DRAICCHIO'S TAILORING & CLEANING 272 BANK STREET OTTAWA ON K2P 1X6	GEN
<u>Generator Info</u>					
Generator No:	ON1392900			Choice of Contact:	
Approval Years:	2010			Contaminated Fac:	
Status:				MHSW Facility:	
PO Box No:				SIC Code:	812320
Country:					
Co Admin:					
Phone No Admin:					
SIC Description:	Dry Cleaning and Laundry Services (except Coin-Operated)				
<u>Waste Detail(s)</u>					
Waste Class:	241				
Waste Class Name:	HALOGENATED SOLVENTS				
8	5 of 17	WSW/44.0	76.9 / 0.00	DRAICCHIO'S TAILORING & CLEANING 272 BANK STREET OTTAWA ON K2P 1X6	GEN
<u>Generator Info</u>					
Generator No:	ON1392900			Choice of Contact:	
Approval Years:	2011			Contaminated Fac:	
Status:				MHSW Facility:	
PO Box No:				SIC Code:	812320
Country:					
Co Admin:					
Phone No Admin:					
SIC Description:	Dry Cleaning and Laundry Services (except Coin-Operated)				

Map Key	Number of Records	Direction/ Distance (m)	Elev/Diff (m)	Site	DB
---------	-------------------	----------------------------	------------------	------	----

Waste Detail(s)

Waste Class: 241
Waste Class Name: HALOGENATED SOLVENTS

<u>8</u>	6 of 17	WSW/44.0	76.9 / 0.00	DRAICCHIO'S TAILORING & CLEANING 272 BANK STREET OTTAWA ON K2P 1X6	GEN
----------	---------	----------	-------------	--	-----

Generator Info

Generator No:	ON1392900	Choice of Contact:	
Approval Years:	2012	Contaminated Fac:	
Status:		MHSW Facility:	
PO Box No:		SIC Code:	812320
Country:			
Co Admin:			
Phone No Admin:			
SIC Description:	Dry Cleaning and Laundry Services (except Coin-Operated)		

Waste Detail(s)

Waste Class: 241
Waste Class Name: HALOGENATED SOLVENTS

<u>8</u>	7 of 17	WSW/44.0	76.9 / 0.00	7695713 canada inc. 272 BANK ST OTTAWA ON	GEN
----------	---------	----------	-------------	---	-----

Generator Info

Generator No:	ON4418802	Choice of Contact:	
Approval Years:	2012	Contaminated Fac:	
Status:		MHSW Facility:	
PO Box No:		SIC Code:	812320
Country:			
Co Admin:			
Phone No Admin:			
SIC Description:	Dry Cleaning and Laundry Services (except Coin-Operated)		

<u>8</u>	8 of 17	WSW/44.0	76.9 / 0.00	7695713 canada inc. 272 BANK ST OTTAWA ON	GEN
----------	---------	----------	-------------	---	-----

Generator Info

Generator No:	ON4418802	Choice of Contact:	
Approval Years:	2013	Contaminated Fac:	
Status:		MHSW Facility:	
PO Box No:		SIC Code:	812320
Country:			
Co Admin:			
Phone No Admin:			
SIC Description:	DRY CLEANING AND LAUNDRY SERVICES (EXCEPT COIN-OPERATED)		

Map Key	Number of Records	Direction/ Distance (m)	Elev/Diff (m)	Site	DB
<u>Waste Detail(s)</u>					
Waste Class:		213			
Waste Class Name:		PETROLEUM DISTILLATES			
<u>8</u>	9 of 17	WSW/44.0	76.9 / 0.00	7695713 canada inc. 272 BANK ST OTTAWA ON K2P1X6	GEN
<u>Generator Info</u>					
Generator No:	ON4418802	Choice of Contact:	CO_ADMIN		
Approval Years:	2016	Contaminated Fac:	No		
Status:		MHSW Facility:	No		
PO Box No:		SIC Code:	812320		
Country:	Canada				
Co Admin:	MANUEL ML LEBRON				
Phone No Admin:	6132332965 Ext.				
SIC Description:	DRY CLEANING AND LAUNDRY SERVICES (EXCEPT COIN-OPERATED)				
<u>Waste Detail(s)</u>					
Waste Class:		213			
Waste Class Name:		PETROLEUM DISTILLATES			
<u>8</u>	10 of 17	WSW/44.0	76.9 / 0.00	7695713 canada inc. 272 BANK ST OTTAWA ON K2P1X6	GEN
<u>Generator Info</u>					
Generator No:	ON4418802	Choice of Contact:	CO_ADMIN		
Approval Years:	2015	Contaminated Fac:	No		
Status:		MHSW Facility:	No		
PO Box No:		SIC Code:	812320		
Country:	Canada				
Co Admin:	MANUEL ML LEBRON				
Phone No Admin:	6132332965 Ext.				
SIC Description:	DRY CLEANING AND LAUNDRY SERVICES (EXCEPT COIN-OPERATED)				
<u>Waste Detail(s)</u>					
Waste Class:		213			
Waste Class Name:		PETROLEUM DISTILLATES			
<u>8</u>	11 of 17	WSW/44.0	76.9 / 0.00	7695713 canada inc. 272 BANK ST OTTAWA ON K2P1X6	GEN
<u>Generator Info</u>					
Generator No:	ON4418802	Choice of Contact:	CO_OFFICIAL		
Approval Years:	2014	Contaminated Fac:	No		
Status:		MHSW Facility:	No		
PO Box No:		SIC Code:	812320		
Country:	Canada				

Map Key	Number of Records	Direction/ Distance (m)	Elev/Diff (m)	Site	DB
---------	-------------------	----------------------------	------------------	------	----

Co Admin: aida af flores de lebron
Phone No Admin: 613-234-1284 Ext.
SIC Description: DRY CLEANING AND LAUNDRY SERVICES (EXCEPT COIN-OPERATED)

Waste Detail(s)

Waste Class: 213
Waste Class Name: PETROLEUM DISTILLATES

<u>8</u>	12 of 17	WSW/44.0	76.9 / 0.00	7695713 canada inc. 272 BANK ST OTTAWA ON K2P1X6	GEN
----------	----------	----------	-------------	--	-----

Generator Info

Generator No: ON4418802	Choice of Contact:
Approval Years: As of Dec 2018	Contaminated Fac:
Status: Registered	MHSW Facility:
PO Box No:	SIC Code:
Country: Canada	
Co Admin:	
Phone No Admin:	
SIC Description:	

Waste Detail(s)

Waste Class: 213 L
Waste Class Name: Petroleum distillates

<u>8</u>	13 of 17	WSW/44.0	76.9 / 0.00	Draicchio's Tailoring&Cleaning 272 Bank St Ottawa ON K2P1X6	CDRY
----------	----------	----------	-------------	---	------

Legal Name of Company:
Region:
Type of Reporter:

Waste Quantity by Year

Reporting Year: 2004
Quantity of PERC (kg): 89.1
Total Waste Water (kg): 92
Total Waste Water (L): -
Total Residue (kg): 92
Total Residue (L): -
Total Mix (kg): 184
Total Mix (L): -
Request for Confidentiality: No
Reason For Confidentiality: N/A

<u>8</u>	14 of 17	WSW/44.0	76.9 / 0.00	Downtown Cobler 272 Bank St Ottawa ON K2P1X6	CDRY
----------	----------	----------	-------------	--	------

Legal Name of Company:
Region: Ontario
Type of Reporter: Dry Cleaner

Map Key	Number of Records	Direction/ Distance (m)	Elev/Diff (m)	Site	DB
<u>Waste Quantity by Year</u>					
Reporting Year:		2021			
Quantity of PERC (kg):		0			
Total Waste Water (kg):		0			
Total Waste Water (L):		0			
Total Residue (kg):		0			
Total Residue (L):		0			
Total Mix (kg):		0			
Total Mix (L):		0			
Request for Confidentiality:		no			
Reason For Confidentiality:					
8	15 of 17	WSW/44.0	76.9 / 0.00	7695713 canada inc. 272 BANK ST OTTAWA ON K2P1X6	GEN
<u>Generator Info</u>					
Generator No:	ON4418802			Choice of Contact:	
Approval Years:	As of Jul 2020			Contaminated Fac:	
Status:	Registered			MHSW Facility:	
PO Box No:				SIC Code:	
Country:	Canada				
Co Admin:					
Phone No Admin:					
SIC Description:					
<u>Waste Detail(s)</u>					
Waste Class:		213 L			
Waste Class Name:		Petroleum distillates			
8	16 of 17	WSW/44.0	76.9 / 0.00	DOWNTOWN COBBLER DOWNTOWN COBBLER 272 BANK ST OTTAWA ON k2p1x6	GEN
<u>Generator Info</u>					
Generator No:	ON4418802			Choice of Contact:	
Approval Years:	As of Nov 2021			Contaminated Fac:	
Status:	Registered			MHSW Facility:	
PO Box No:				SIC Code:	
Country:	Canada				
Co Admin:					
Phone No Admin:					
SIC Description:					
<u>Waste Detail(s)</u>					
Waste Class:		213 L			
Waste Class Name:		Petroleum distillates			
8	17 of 17	WSW/44.0	76.9 / 0.00	Downtown Tailoring Downtown Tailoring, n/a, 272 BANK ST OTTAWA ON	GEN

<i>Map Key</i>	<i>Number of Records</i>	<i>Direction/ Distance (m)</i>	<i>Elev/Diff (m)</i>	<i>Site</i>	<i>DB</i>
----------------	--------------------------	--------------------------------	----------------------	-------------	-----------

Generator Info

Generator No:	ON4418802	Choice of Contact:	
Approval Years:	As of Oct 2022	Contaminated Fac:	
Status:	Registered	MHSW Facility:	
PO Box No:	n/a	SIC Code:	
Country:	Canada		
Co Admin:			
Phone No Admin:			
SIC Description:			

Waste Detail(s)

Waste Class: 213 L
Waste Class Name: PETROLEUM DISTILLATES

Waste Detail(s)

Waste Class: 241 H
Waste Class Name: HALOGENATED SOLVENTS

Generator Info as of July 2024

Generator No: ON4418802
Generator Company Name: Downtown Tailoring
Street: Downtown Tailoring, n/a, 272 BANK ST
City: OTTAWA
Province State: Ontario
Country: Canada
Postal Code: K2P1X6
Waste Class: 213 L, 241 H

Waste Class Decoded:

213 - PETROLEUM DISTILLATES; 241 - HALOGENATED SOLVENTS

2017 Generator Info

Gen No:	ON4418802	Choice of Contact:	CO_ADMIN
ID:	17578	Phone No Official:	6132038099 Ext.
Contaminated Fac:	N	Phone No Admin:	6132332965 Ext.
MHSW Facility:	N	County Ont:	OTTAWA CARLTON (RM)
NAICS Code1:	812320	County Out:	
NAICS Code2:		District:	402
NAICS Code3:			
Gen Name:	7695713 canada inc.		
Gen Div:			
Gen Op Name:	DRAICCHIO'S TAILORING & CLEANING		
Gen Op Div:			
Site Adrs1:	272 BANK ST		
Site Bldg:			
Site Pobox:			
Province In:	ONTARIO		
Site Adrs2:			
Site City:	OTTAWA		
Province Out:			
Site Postal Code:	K2P1X6		
Site Country:	Canada		
Co Official:	MANUEL ML LEBRON		
Co Admin:	MANUEL ML LEBRON		

<i>Map Key</i>	<i>Number of Records</i>	<i>Direction/ Distance (m)</i>	<i>Elev/Diff (m)</i>	<i>Site</i>	<i>DB</i>
<u>2017 Generator Manifest</u>					
ID:	41082			Sum Received Qty:	80.0
Generator No:	ON4418802			Waste Class Name:	HALOGENATED SOLVENTS
Receiver Type:	040			Count Manifests:	2
Waste Char:	H			District:	805
Waste Code:	241				
<u>2018 Generator Info</u>					
Gen No:	ON4418802			Choice of Contact:	CO_ADMIN
ID:	17611			Phone No Official:	6132038099 Ext.
Contaminated Fac:	N			Phone No Admin:	6132332965 Ext.
MHSW Facility:	N			County Ont:	OTTAWA CARLTON (RM)
NAICS Code1:	812320			County Out:	
NAICS Code2:				District:	402
NAICS Code3:					
Gen Name:	7695713 canada inc.				
Gen Div:					
Gen Op Name:	DRAICCHIO'S TAILORING & CLEANING				
Gen Op Div:					
Site Adrs1:	272 BANK ST				
Site Bldg:					
Site Pobox:					
Province In:	ONTARIO				
Site Adrs2:					
Site City:	OTTAWA				
Province Out:					
Site Postal Code:	K2P1X6				
Site Country:	Canada				
Co Official:	MANUEL ML LEBRON				
Co Admin:	MANUEL ML LEBRON				
<u>2018 Generator Manifest</u>					
ID:	40965			Sum Received Qty:	60.0
Generator No:	ON4418802			Waste Class Name:	HALOGENATED SOLVENTS
Receiver Type:	040			Count Manifests:	1
Waste Char:	H			District:	805
Waste Code:	241				
<u>2019 Generator Info</u>					
Gen No:	ON4418802			Choice of Contact:	CO_ADMIN
ID:	17503			Phone No Official:	6132038099 Ext.
Contaminated Fac:	N			Phone No Admin:	6132332965 Ext.
MHSW Facility:	N			County Ont:	OTTAWA CARLTON (RM)
NAICS Code1:	812320			County Out:	
NAICS Code2:				District:	402
NAICS Code3:					
Gen Name:	7695713 canada inc.				
Gen Div:					
Gen Op Name:	DRAICCHIO'S TAILORING & CLEANING				
Gen Op Div:					
Site Adrs1:	272 BANK ST				
Site Bldg:					
Site Pobox:					
Province In:	ONTARIO				
Site Adrs2:					
Site City:	OTTAWA				
Province Out:					
Site Postal Code:	K2P1X6				

Map Key	Number of Records	Direction/ Distance (m)	Elev/Diff (m)	Site	DB
Site Country:		Canada			
Co Official:		MANUEL ML LEBRON			
Co Admin:		MANUEL ML LEBRON			
<u>2019 Generator Manifest</u>					
ID:	40283			Sum Received Qty:	24.0
Generator No:	ON4418802			Waste Class Name:	HALOGENATED SOLVENTS
Receiver Type:	040			Count Manifests:	1
Waste Char:	H			District:	805
Waste Code:	241				
<u>2020 Generator Info</u>					
Gen No:	ON4418802			Choice of Contact:	CO_OFFICIAL
ID:	17205			Phone No Official:	6132038099 Ext.
Contaminated Fac:	N			Phone No Admin:	6132038099 Ext.
MHSW Facility:	N			County Ont:	OTTAWA CARLTON (RM)
NAICS Code1:	812320			County Out:	
NAICS Code2:				District:	402
NAICS Code3:					
Gen Name:		DOWNTOWN COBBLER			
Gen Div:		DOWNTOWN COBBLER			
Gen Op Name:		DOWNTOWN COBBLER			
Gen Op Div:					
Site Adrs1:		272 BANK ST			
Site Bldg:					
Site Pobox:					
Province In:		ONTARIO			
Site Adrs2:					
Site City:		OTTAWA			
Province Out:					
Site Postal Code:		k2p1x6			
Site Country:		Canada			
Co Official:		MANUEL ML LEBRON			
Co Admin:		MANUEL MANUEL LEBRON			
<u>2021 Generator Info</u>					
Gen No:	ON4418802			Choice of Contact:	CO_OFFICIAL
ID:	17274			Phone No Official:	6132038099 Ext.
Contaminated Fac:	N			Phone No Admin:	6132038099 Ext.
MHSW Facility:	N			County Ont:	OTTAWA CARLTON (RM)
NAICS Code1:	812320			County Out:	
NAICS Code2:				District:	402
NAICS Code3:					
Gen Name:		Downtown Tailoring			
Gen Div:		DOWNTOWN TAILORING			
Gen Op Name:		Downtown Tailoring			
Gen Op Div:		DOWNTOWN TAILORING			
Site Adrs1:		272 BANK ST			
Site Bldg:		Downtown Tailoring			
Site Pobox:		n/a			
Province In:		ONTARIO			
Site Adrs2:					
Site City:		OTTAWA			
Province Out:					
Site Postal Code:		K2P 1X6			
Site Country:		Canada			
Co Official:		MANUEL ML LEBRON			
Co Admin:		MANUEL M.L LEBRON			

Map Key	Number of Records	Direction/ Distance (m)	Elev/Diff (m)	Site	DB
<u>2021 Generator Manifest</u>					
ID:	38317			Sum Received Qty:	20.0
Generator No:	ON4418802			Waste Class Name:	HALOGENATED SOLVENTS
Receiver Type:	040			Count Manifests:	1
Waste Char:	H			District:	805
Waste Code:	241				
<u>9</u>	1 of 1	SE/44.7	76.9 / 0.02	Biz Point Inc. 273 Bank St Ottawa ON K2P 1X5	SCT
Established:		2004			
Plant Size (ft²):					
Employment:					
--Details--					
Description:		Digital Printing			
SIC/NAICS Code:		323115			
<u>10</u>	1 of 2	W/51.0	76.9 / 0.00	FOCUS CENTRE, THE 254 BANK STREET OTTAWA ON K2P 1X4	GEN
<u>Generator Info</u>					
Generator No:	ON1882400			Choice of Contact:	
Approval Years:	94,95,96,97,98,99,00,01			Contaminated Fac:	
Status:				MHSW Facility:	
PO Box No:				SIC Code:	6571
Country:					
Co Admin:					
Phone No Admin:					
SIC Description:		CAMERA/PHOTO. SUPPLY			
<u>Waste Detail(s)</u>					
Waste Class:		264			
Waste Class Name:		PHOTOPROCESSING WASTES			
<u>10</u>	2 of 2	W/51.0	76.9 / 0.00	Easy Drain Plumbing 254 Bank Str Ottawa ON	GEN
<u>Generator Info</u>					
Generator No:	ON4987732			Choice of Contact:	
Approval Years:	2013			Contaminated Fac:	
Status:				MHSW Facility:	
PO Box No:				SIC Code:	812115
Country:					
Co Admin:					
Phone No Admin:					
SIC Description:					
<u>Waste Detail(s)</u>					

Map Key	Number of Records	Direction/ Distance (m)	Elev/Diff (m)	Site	DB
---------	-------------------	-------------------------	---------------	------	----

Waste Class: 262
Waste Class Name: DETERGENTS/SOAPS

[11](#) 1 of 1 WNW/56.8 76.9 / 0.00 251 Bank Street Ottawa ON K2P 1X3 EHS

Order No:	24082900023	Nearest Intersection:	
Status:	C	Municipality:	
Report Type:	Standard Report	Client Prov/State:	ON
Report Date:	04-SEP-24	Search Radius (km):	.25
Date Received:	29-AUG-24	X:	-75.6970523
Previous Site Name:		Y:	45.416337
Lot/Building Size:			
Additional Info Ordered:			

[12](#) 1 of 3 SW/58.2 76.9 / 0.00 COOPER PHARMACY INC SWIFT COMPOUNDING PHARMACY 276 BANK ST OTTAWA ON K2P 1X6 GEN

Generator Info

Generator No:	ON9068684	Choice of Contact:	
Approval Years:	As of Jul 2020	Contaminated Fac:	
Status:	Registered	MHSW Facility:	
PO Box No:		SIC Code:	
Country:	Canada		
Co Admin:			
Phone No Admin:			
SIC Description:			

Waste Detail(s)

Waste Class: 312 P
Waste Class Name: Pathological wastes

Waste Detail(s)

Waste Class: 261 A
Waste Class Name: Pharmaceuticals

[12](#) 2 of 3 SW/58.2 76.9 / 0.00 COOPER PHARMACY INC SWIFT COMPOUNDING PHARMACY 276 BANK ST OTTAWA ON K2P 1X6 GEN

Generator Info

Generator No:	ON9068684	Choice of Contact:	
Approval Years:	As of Nov 2021	Contaminated Fac:	
Status:	Registered	MHSW Facility:	
PO Box No:		SIC Code:	
Country:	Canada		
Co Admin:			
Phone No Admin:			
SIC Description:			

Map Key	Number of Records	Direction/ Distance (m)	Elev/Diff (m)	Site	DB
<u>Waste Detail(s)</u>					
Waste Class:		261 A			
Waste Class Name:		Pharmaceuticals			
<u>Waste Detail(s)</u>					
Waste Class:		312 P			
Waste Class Name:		Pathological wastes			

12	3 of 3	SW/58.2	76.9 / 0.00	SWIFT COMPOUNDING PHARMACY 276 BANK ST OTTAWA ON	GEN
--------------------	--------	---------	-------------	--	-----

Generator Info

Generator No:	ON9068684	Choice of Contact:	
Approval Years:	As of Oct 2022	Contaminated Fac:	
Status:	Registered	MHSW Facility:	
PO Box No:		SIC Code:	
Country:	Canada		
Co Admin:			
Phone No Admin:			
SIC Description:			

Waste Detail(s)

Waste Class: 261 A
Waste Class Name: PHARMACEUTICALS

Waste Detail(s)

Waste Class: 312 P
Waste Class Name: PATHOLOGICAL WASTES

Generator Info as of July 2024

Generator No:	ON9068684
Generator Company Name:	SWIFT COMPOUNDING PHARMACY
Street:	276 BANK ST
City:	OTTAWA
Province State:	Ontario
Country:	Canada
Postal Code:	K2P1X6
Waste Class:	261 A, 312 P

Waste Class Decoded:

261 - PHARMACEUTICALS; 312 - PATHOLOGICAL WASTES

2020 Generator Info

Gen No:	ON9068684	Choice of Contact:	CO_OFFICIAL
ID:	36378	Phone No Official:	6134222202 Ext.
Contaminated Fac:	N	Phone No Admin:	
MHSW Facility:	N	County Ont:	OTTAWA CARLTON (RM)

Map Key	Number of Records	Direction/ Distance (m)	Elev/Diff (m)	Site	DB
NAICS Code1:	446110			County Out:	
NAICS Code2:				District:	402
NAICS Code3:					
Gen Name:		COOPER PHARMACY INC			
Gen Div:		SWIFT COMPOUNDING PHARMACY			
Gen Op Name:		SWIFT COMPOUNDING PHARMACY			
Gen Op Div:					
Site Adrs1:		276 BANK ST			
Site Bldg:					
Site Pobox:					
Province In:		ONTARIO			
Site Adrs2:					
Site City:		OTTAWA			
Province Out:					
Site Postal Code:		K2P 1X6			
Site Country:		Canada			
Co Official:		ALY EL DEFRAWY			
Co Admin:					

2021 Generator Info

Gen No:	ON9068684	Choice of Contact:	CO_OFFICIAL
ID:	37309	Phone No Official:	6134222202 Ext.
Contaminated Fac:	N	Phone No Admin:	
MHSW Facility:	N	County Ont:	OTTAWA CARLTON (RM)
NAICS Code1:	446110	County Out:	
NAICS Code2:		District:	402
NAICS Code3:			
Gen Name:	COOPER PHARMACY INC		
Gen Div:	SWIFT COMPOUNDING PHARMACY		
Gen Op Name:	SWIFT COMPOUNDING PHARMACY		
Gen Op Div:			
Site Adrs1:	276 BANK ST		
Site Bldg:			
Site Pobox:			
Province In:	ONTARIO		
Site Adrs2:			
Site City:	OTTAWA		
Province Out:			
Site Postal Code:	K2P 1X6		
Site Country:	Canada		
Co Official:	ALY EL DEFRAWY		
Co Admin:			

2021 Generator Manifest

ID:	62978	Sum Received Qty:	14.05
Generator No:	ON9068684	Waste Class Name:	PHARMACEUTICALS
Receiver Type:	030	Count Manifests:	2
Waste Char:	A	District:	402
Waste Code:	261		

13	1 of 1	ESE/64.7	75.9 / -1.00	SOMERSET ROADWAY OTTAWA ON	WWIS
Well ID:	1535586	Flowing (Y/N):			
Construction Date:		Flow Rate:			
Use 1st:		Data Entry Status:			
Use 2nd:		Data Src:			
Final Well Status:	Observation Wells	Date Received:	06/24/2005		
Water Type:		Selected Flag:	TRUE		
Casing Material:		Abandonment Rec:			
Audit No:	Z30507	Contractor:	1844		

Map Key	Number of Records	Direction/ Distance (m)	Elev/Diff (m)	Site	DB
Tag:	A020628			Form Version:	3
Constructn Method:				Owner:	
Elevation (m):				County:	OTTAWA-CARLETON
Elevatn Reliability:				Lot:	
Depth to Bedrock:				Concession:	
Well Depth:				Concession Name:	
Overburden/Bedrock:				Easting NAD83:	
Pump Rate:				Northing NAD83:	
Static Water Level:				Zone:	
Clear/Cloudy:				UTM Reliability:	
Municipality:	OTTAWA CITY				
Site Info:					
PDF URL (Map):	https://d2khazk8e83rdv.cloudfront.net/moe_mapping/downloads/2Water/Wells_pdfs/153\1535586.pdf				

Additional Detail(s) (Map)

Well Completed Date: 04/27/2005
Year Completed: 2005
Depth (m): 6
Latitude: 45.4156771009064
Longitude: -75.6958166864399
X: -75.69581652396467
Y: 45.415677094118095
Path: 153\1535586.pdf

Bore Hole Information

Bore Hole ID:	11316125	Elevation:	
DP2BR:		Elevrc:	
Spatial Status:		Zone:	18
Code OB:		East83:	445557.00
Code OB Desc:		North83:	5029364.00
Open Hole:		Org CS:	UTM83
Cluster Kind:		UTMRC:	4
Date Completed:	04/27/2005	UTMRC Desc:	margin of error : 30 m - 100 m
Remarks:		Location Method:	wwr
Location Method Desc:	on Water Well Record		
Elevrc Desc:			
Location Source Date:			
Improvement Location Source:			
Improvement Location Method:			
Source Revision Comment:			
Supplier Comment:			

Overburden and Bedrock

Materials Interval

Formation ID: 932996683
Layer: 3
Color: 2
General Color: GREY
Material 1: 06
Material 1 Desc: SILT
Material 2:
Material 2 Desc:
Material 3:
Material 3 Desc:
Formation Top Depth: 1.2000000476837158
Formation End Depth: 6.0
Formation End Depth UOM: m

Map Key	Number of Records	Direction/ Distance (m)	Elev/Diff (m)	Site	DB
<u>Overburden and Bedrock</u>					
<u>Materials Interval</u>					
Formation ID:		932996682			
Layer:		2			
Color:		6			
General Color:		BROWN			
Material 1:		28			
Material 1 Desc:		SAND			
Material 2:					
Material 2 Desc:					
Material 3:					
Material 3 Desc:					
Formation Top Depth:		0.800000011920929			
Formation End Depth:		1.2000000476837158			
Formation End Depth UOM:		m			
<u>Overburden and Bedrock</u>					
<u>Materials Interval</u>					
Formation ID:		932996681			
Layer:		1			
Color:		2			
General Color:		GREY			
Material 1:		11			
Material 1 Desc:		GRAVEL			
Material 2:					
Material 2 Desc:					
Material 3:					
Material 3 Desc:					
Formation Top Depth:		0.0			
Formation End Depth:		0.800000011920929			
Formation End Depth UOM:		m			
<u>Annular Space/Abandonment</u>					
<u>Sealing Record</u>					
Plug ID:		933271640			
Layer:		1			
Plug From:		0.0			
Plug To:		2.5			
Plug Depth UOM:		m			
<u>Method of Construction & Well</u>					
<u>Use</u>					
Method Construction ID:		961535586			
Method Construction Code:		B			
Method Construction:		Other Method			
Other Method Construction:					
<u>Pipe Information</u>					
Pipe ID:		11330980			
Casing No:		1			
Comment:					
Alt Name:					
<u>Construction Record - Casing</u>					
Casing ID:		930855429			
Layer:		1			

Map Key	Number of Records	Direction/ Distance (m)	Elev/Diff (m)	Site	DB
Material:		5			
Open Hole or Material:		PLASTIC			
Depth From:		0.0			
Depth To:		3.0			
Casing Diameter:		50.0			
Casing Diameter UOM:		cm			
Casing Depth UOM:		m			
<u>Construction Record - Screen</u>					
Screen ID:		933413326			
Layer:		1			
Slot:		#10			
Screen Top Depth:		3.0			
Screen End Depth:		6.0			
Screen Material:		5			
Screen Depth UOM:		m			
Screen Diameter UOM:		cm			
Screen Diameter:		6.5			
<u>Hole Diameter</u>					
Hole ID:		11533635			
Diameter:		20.0			
Depth From:		0.0			
Depth To:		6.0			
Hole Depth UOM:		m			
Hole Diameter UOM:		cm			
14	1 of 2	NNE/65.4	76.9 / 0.03	379 Cooper Street Ottawa ON K2P 0G8	EHS
Order No:		20180712164		Nearest Intersection:	
Status:		C		Municipality: Ottawa	
Report Type:		Standard Report		Client Prov/State: ON	
Report Date:		19-JUL-18		Search Radius (km): .25	
Date Received:		12-JUL-18		X: -75.696233	
Previous Site Name:				Y: 45.416539	
Lot/Building Size:					
Additional Info Ordered:		Fire Insur. Maps and/or Site Plans; City Directory; Aerial Photos			
14	2 of 2	NNE/65.4	76.9 / 0.03	379 Cooper Street Ottawa ON K2P 0G8	EHS
Order No:		21051300364		Nearest Intersection:	
Status:		C		Municipality:	
Report Type:		Site Report		Client Prov/State: ON	
Report Date:		14-MAY-21		Search Radius (km): .001	
Date Received:		13-MAY-21		X: -75.6962569	
Previous Site Name:				Y: 45.4165681	
Lot/Building Size:					
Additional Info Ordered:					
15	1 of 1	E/66.3	75.9 / -1.00	343 Somerset Street West Ottawa ON	EHS
Order No:		20140905028		Nearest Intersection:	
Status:		C		Municipality:	
Report Type:		Custom Report		Client Prov/State: ON	
Report Date:		10-SEP-14		Search Radius (km): .25	

Map Key	Number of Records	Direction/ Distance (m)	Elev/Diff (m)	Site	DB
Date Received:	05-SEP-14			X:	-75.69567
Previous Site Name:				Y:	45.415889
Lot/Building Size:					
Additional Info Ordered:					

<u>16</u>	1 of 1	S/72.3	76.9 / 0.00	Ottawa Dairy Well	OOGW
				Nepean ON	
Licence No:	F019784			Well Compl:	31692
Well ID:	32035			County:	Ottawa/Carleton
Well Compl ID:	31692			Block:	
W Class ID:	2366			Lot:	D
UWI Code:	F019784			Conc:	CBF
Permit Date:				Surface Lat NAD83:	45.41535722
Depth(m):	365.76			Surface Long NAD83:	-75.69641
Well Pool:				Bottom Lat NAD83:	45.41535722
Completion Date:				Bottom Long NAD83:	-75.69641
Depth Reached:				Lot Sides (m):	X
Capped Date:				E/W (m):	X
Class ID:				Latitude Nad27:	
DB Source:				Longitude Nad27:	
Status as of:	August 2024			bottom lat27:	
Start Date:				bottom long27:	
SPUD Date:				Lateral:	No
Class:	NFW			Accuracy:	500.00
Grnd Elev:	72.6			Method:	Part Lot Centroid
KB Elev:				Parent:	
TVD:	365.76			Prod Top:	
PBTD:				Prod Bot:	
TD Form:	March			PROPD Depth:	365.76
Workover D:				Location Method:	Part Lot Centroid
Operator:	Unknown			Location Accuracy:	Within 500 metres
Township:	Nepean			Dt Obtained:	2009-6-5 0:00:00
Target:	ORD			Well Status Type:	Natural Gas Well
Classification:	NEW FIELD WILDCAT			Well Status Mode:	No Well Found
Well Name:	Ottawa Dairy Well				
Target Desc:	GEOLOGICAL AGE OF FORMATION REACHED				
Status Type Desc:	A WELL PRESENTLY OR FORMERLY USED TO PRODUCE NATURAL GAS FROM A RESERVOIR				
Status Mode Desc:	A WELL THAT COULD NOT BE LOCATED IN THE FIELD BY A PETROLEUM INSPECTOR				
Classification Desc:					
Cement Rec:					
Comments:	By J.Clark [OGSR] using PetroGIS.				

Details

License No:	F019784	Elevation (m):	
Geology Formation:	March	Static Level (m):	n/a
Type of Water:	n/a	Geology/Water:	Geology
Source:	FORM 7	Elevatn / Top (m):	/ 362.16
Top (m):	362.16		
License No:	F019784	Elevation (m):	
Geology Formation:	March	Static Level (m):	n/a
Type of Water:	n/a	Geology/Water:	Geology
Source:	MNRF	Elevatn / Top (m):	/ 362.16
Top (m):	362.16		
License No:	F019784	Elevation (m):	
Geology Formation:	Trenton Group	Static Level (m):	n/a
Type of Water:	n/a	Geology/Water:	Geology
Source:	MNRF	Elevatn / Top (m):	/ 145.76
Top (m):	145.76		

Map Key	Number of Records	Direction/ Distance (m)	Elev/Diff (m)	Site	DB
License No:	F019784			Elevation (m):	
Geology Formation:	Beekmantown Group			Static Level (m):	n/a
Type of Water:	n/a			Geology/Water:	Geology
Source:	MNRF			Elevatn / Top (m):	/ 289.01
Top (m):	289.01				
License No:	F019784			Elevation (m):	
Geology Formation:	Rockcliffe			Static Level (m):	n/a
Type of Water:	n/a			Geology/Water:	Geology
Source:	FORM 7			Elevatn / Top (m):	/ 238.72
Top (m):	238.72				
License No:	F019784			Elevation (m):	
Geology Formation:	Trenton Group			Static Level (m):	n/a
Type of Water:	n/a			Geology/Water:	Geology
Source:	FORM 7			Elevatn / Top (m):	/ 145.76
Top (m):	145.76				
License No:	F019784			Elevation (m):	
Geology Formation:	Lindsay			Static Level (m):	n/a
Type of Water:	n/a			Geology/Water:	Geology
Source:	FORM 7			Elevatn / Top (m):	/ 145.76
Top (m):	145.76				
License No:	F019784			Elevation (m):	
Geology Formation:	Oxford			Static Level (m):	n/a
Type of Water:	n/a			Geology/Water:	Geology
Source:	FORM 7			Elevatn / Top (m):	/ 289.01
Top (m):	289.01				
License No:	F019784			Elevation (m):	
Geology Formation:	Lindsay			Static Level (m):	n/a
Type of Water:	n/a			Geology/Water:	Geology
Source:	MNRF			Elevatn / Top (m):	/ 145.76
Top (m):	145.76				
License No:	F019784			Elevation (m):	
Geology Formation:	Oxford			Static Level (m):	n/a
Type of Water:	n/a			Geology/Water:	Geology
Source:	MNRF			Elevatn / Top (m):	/ 289.01
Top (m):	289.01				
License No:	F019784			Elevation (m):	
Geology Formation:	Beekmantown Group			Static Level (m):	n/a
Type of Water:	n/a			Geology/Water:	Geology
Source:	FORM 7			Elevatn / Top (m):	/ 289.01
Top (m):	289.01				
License No:	F019784			Elevation (m):	1
Geology Formation:	Lindsay			Static Level (m):	n/a
Type of Water:	n/a			Geology/Water:	Geology
Source:	MNRF - QA Code			Elevatn / Top (m):	1 / -1
Top (m):	-1				
License No:	F019784			Elevation (m):	
Geology Formation:	Rockcliffe			Static Level (m):	n/a
Type of Water:	n/a			Geology/Water:	Geology
Source:	MNRF			Elevatn / Top (m):	/ 238.72
Top (m):	238.72				

17

1 of 2

NE/72.9

76.2 / -0.69

OTTAWA HYDRO
375 COOPER STREET TRANSFORMER
OTTAWA CITY ON K2P 0G8

SPL

Map Key	Number of Records	Direction/ Distance (m)	Elev/Diff (m)	Site	DB
Ref No:	117139			Municipality No: 20101	
Year:				Nature of Damage:	
Incident Dt:	8/13/1995			Discharger Report:	
Dt MOE Arvl on Scrn:				Material Group:	
MOE Reported Dt:	8/13/1995			Impact to Health:	
Dt Document Closed:				Agency Involved:	
Site No:					
MOE Response:					
Site County/District:					
Site Geo Ref Meth:					
Site District Office:					
Nearest Watercourse:					
Site Name:					
Site Address:					
Site Region:					
Site Municipality:		OTTAWA CITY			
Site Lot:					
Site Conc:					
Site Geo Ref Accu:					
Site Map Datum:					
Northings:					
Easting:					
Entity Operating Name:					
Client Name:					
Client Type:					
Source Type:					
Incident Cause:		COOLING SYSTEM LEAK			
Incident Preceding Spill:					
Incident Reason:		UNKNOWN			
Incident Summary:		OTTAWA HYDRO-15 LITERS TRANSFORMER OIL TO GRND, PCB TEST PENDING.			
Environment Impact:		POSSIBLE			
Health Env Consequence:					
Nature of Impact:		Soil contamination			
Contaminant Qty:					
Contaminant Qty 1:					
Contaminant Unit:					
Contaminant Code:					
Contaminant Name:					
Contaminant Limit 1:					
Contam Limit Freq 1:					
Contaminant UN No 1:					
Receiving Medium:		LAND			
Activity Preceding Spill:					
Property 2nd Watershed:					
Property Tertiary Watershed:					
Sector Type:					
SAC Action Class:					
Call Report Locatn Geodata:					
Time Reported:					
System Facility Address:					

<u>17</u>	2 of 2	NE/72.9	76.2 / -0.69	375 Cooper Street Ottawa ON K2P 0G8	EHS
-----------	--------	---------	--------------	--	-----

Order No:	20090506031	Nearest Intersection:	Cooper Street and Bank Street
Status:	C	Municipality:	
Report Type:	Standard Report	Client Prov/State:	ON
Report Date:	5/14/2009	Search Radius (km):	0.25
Date Received:	5/6/2009	X:	-75.696198
Previous Site Name:		Y:	45.41659
Lot/Building Size:			
Additional Info Ordered:			

Map Key	Number of Records	Direction/ Distance (m)	Elev/Diff (m)	Site	DB
18	1 of 1	SSE/82.6	76.9 / 0.00	PE4776 - 352 Somerset Street West Ottawa ON K2P 0J9	EHS
Order No:	21120900110			Nearest Intersection:	
Status:	C			Municipality:	
Report Type:	Standard Report			Client Prov/State:	ON
Report Date:	14-DEC-21			Search Radius (km):	.25
Date Received:	09-DEC-21			X:	-75.6961474
Previous Site Name:				Y:	45.415304
Lot/Building Size:					
Additional Info Ordered:					
19	1 of 1	SE/84.5	77.0 / 0.11	352/348/346 Somerset & 349 MacLaren Ottawa ON	EHS
Order No:	20001102002			Nearest Intersection:	Bank and Somerset
Status:	C			Municipality:	
Report Type:	Site Report			Client Prov/State:	ON
Report Date:	11/3/00			Search Radius (km):	0.25
Date Received:	11/2/00			X:	-75.695818
Previous Site Name:				Y:	45.415198
Lot/Building Size:					
Additional Info Ordered:					
20	1 of 1	NNE/89.8	76.9 / 0.03	300 Lisgar St and 375 Cooper St Ottawa ON	EHS
Order No:	20060914012			Nearest Intersection:	Lisgar Street and O'Connor Street
Status:	C			Municipality:	
Report Type:	Complete Report			Client Prov/State:	ON
Report Date:	9/25/2006			Search Radius (km):	0.25
Date Received:	9/14/2006			X:	-75.696169
Previous Site Name:				Y:	45.416845
Lot/Building Size:					
Additional Info Ordered:					
21	1 of 1	E/90.5	75.9 / -1.00	ALLAN KWAI 331 SOMERSET ST. W., SWM OTTAWA CITY ON K2P 0J8	CA
Certificate #:	3-1581-97-				
Application Year:	97				
Issue Date:	10/28/1997				
Approval Type:	Municipal sewage				
Status:	Approved				
Application Type:					
Client Name:					
Client Address:					
Client City:					
Client Postal Code:					
Project Description:					
Contaminants:					
Emission Control:					
22	1 of 6	N/96.1	76.9 / 0.00	Canus Plastics Inc. 300 Lisgar St Ottawa ON K2P 0E2	SCT

Map Key	Number of Records	Direction/ Distance (m)	Elev/Diff (m)	Site	DB
Established: Plant Size (ft²): Employment:		8/1/1949 22000			
--Details-- Description: SIC/NAICS Code:		Plastic Film and Sheet Manufacturing 326114			
Description: SIC/NAICS Code:		Chemical (except Agricultural) and Allied Product Wholesaler-Distributors 418410			
Description: SIC/NAICS Code:		Other Paper and Disposable Plastic Product Wholesaler-Distributors 418220			
Description: SIC/NAICS Code:		Showcase, Partition, Shelving and Locker Manufacturing 337215			
Description: SIC/NAICS Code:		All Other Miscellaneous Fabricated Metal Product Manufacturing 332999			
Description: SIC/NAICS Code:		Industrial Machinery, Equipment and Supplies Wholesaler-Distributors 417230			
Description: SIC/NAICS Code:		Office and Store Machinery and Equipment Wholesaler-Distributors 417910			
Description: SIC/NAICS Code:		Plumbing, Heating and Air-Conditioning Equipment and Supplies Wholesaler-Distributors 416120			
Description: SIC/NAICS Code:		Unlaminated Plastic Profile Shape Manufacturing 326121			
Description: SIC/NAICS Code:		Sign Manufacturing 339950			
Description: SIC/NAICS Code:		All Other Plastic Product Manufacturing 326198			
Description: SIC/NAICS Code:		Other Specialty-Line Building Supplies Wholesaler-Distributors 416390			
22	2 of 6	N/96.1	76.9 / 0.00	Canus Signs Plastics Ltd. 300 Lisgar St Ottawa ON K2P 0E2	SCT
Established: Plant Size (ft²): Employment:		1955 25			
--Details-- Description: SIC/NAICS Code:		All Other Plastic Product Manufacturing 326198			
Description: SIC/NAICS Code:		Sign Manufacturing 339950			
Description: SIC/NAICS Code:		Plastic Bottle Manufacturing 326160			
22	3 of 6	N/96.1	76.9 / 0.00	300 Lisgar Street	EHS

Map Key	Number of Records	Direction/ Distance (m)	Elev/Diff (m)	Site	DB
Ottawa ON K2P 0E2					
Order No:	20090807045			Nearest Intersection:	Lisgar Street and Bank Street (Site located east of intersection)
Status:	C			Municipality:	
Report Type:	Standard Report			Client Prov/State:	ON
Report Date:	8/18/2009			Search Radius (km):	0.25
Date Received:	8/7/2009			X:	-75.696446
Previous Site Name:				Y:	45.416825
Lot/Building Size:					
Additional Info Ordered:	Fire Insur. Maps and/or Sire Plans				

22	4 of 6	N/96.1	76.9 / 0.00	Soho Lisgar Inc. 300 Lisgar Street, Ottawa, Ontario, K2P 1T6 OTTAWA ON	RSC
RSC No:	113750			X:	-75.6966629720621
RA No:				Y:	45.416941121398054
Status:	FILED			Latitude:	45.41694112
Filing Date:				Longitude:	-75.69666297
Date Ack:				UTM Coordinates:	
Date Returned:				Latitude Longitude:	
Approval Date:	June 23, 2011			Accuracy Estimate:	
Cert Date:				Measurement Method:	
Cert Prop Use No:				Mailing Address:	
Curr Property Use:				Telephone:	
Intended Prop Use:				Fax:	
Restoration Type:				Email:	
Soil Type:				Postal Code:	
Criteria:				Ministry District:	
Stratified (Y/N):				MOE District:	Ottawa
Audit (Y/N):				SWP Area Name:	Rideau Valley
Entire Leg Prop. (Y/N):				Qual Person Name:	Mark S D'Arcy
CPU Issu Sect 1686:				Consultant:	
Business Name:	Soho Lisgar Inc.				
Address:	300 Lisgar Street, Ottawa, Ontario, K2P 1T6				
Legal Desc:					
Site Pin:	04115-0309 LT				
Asmt Roll No:					
Project Type:	PRE2011				
Approval Type:	RSC based on Phase One and Two ESAs				
Applicable Standards:					
PDF Link:	https://www.accessenvironment.ene.gov.on.ca/AEWeb/ae/ViewDocument.action?documentRefID=113750				

22	5 of 6	N/96.1	76.9 / 0.00	Canus Plastics Inc. 300 Lisgar St. Ottawa ON	GEN
Generator Info					
Generator No:	ON3474706			Choice of Contact:	
Approval Years:	2009			Contaminated Fac:	
Status:				MHSW Facility:	
PO Box No:				SIC Code:	326198
Country:					
Co Admin:					
Phone No Admin:					
SIC Description:	All Other Plastic Product Manufacturing				

Map Key	Number of Records	Direction/ Distance (m)	Elev/Diff (m)	Site	DB
<u>Waste Detail(s)</u>					
Waste Class:		221			
Waste Class Name:		LIGHT FUELS			
22	6 of 6	N/96.1	76.9 / 0.00	Bassi Construction 300 lisgar st ottawa ON K2P 0E2	GEN
<u>Generator Info</u>					
Generator No:		ON5537998		Choice of Contact:	
Approval Years:		2011		Contaminated Fac:	
Status:				MHSW Facility:	
PO Box No:				SIC Code: 236220	
Country:					
Co Admin:					
Phone No Admin:					
SIC Description:					
23	1 of 1	NE/96.7	75.9 / -1.00	315 COOPER ST Ottawa ON	WWIS
Well ID:		7312996		Flowing (Y/N):	
Construction Date:				Flow Rate:	
Use 1st:		Monitoring		Data Entry Status:	
Use 2nd:		Test Hole		Data Src:	
Final Well Status:		Test Hole		Date Received: 06/19/2018	
Water Type:				Selected Flag: TRUE	
Casing Material:				Abandonment Rec:	
Audit No:		Z277582		Contractor: 7241	
Tag:		A215904		Form Version: 7	
Constructn Method:				Owner:	
Elevation (m):				County: OTTAWA-CARLETON	
Elevatn Reliabilty:				Lot:	
Depth to Bedrock:				Concession:	
Well Depth:				Concession Name:	
Overburden/Bedrock:				Easting NAD83:	
Pump Rate:				Northing NAD83:	
Static Water Level:				Zone:	
Clear/Cloudy:				UTM Reliability:	
Municipality:		OTTAWA CITY			
Site Info:					
PDF URL (Map):		https://d2khazk8e83rdv.cloudfront.net/moe_mapping/downloads/2Water/Wells_pdfs/731\7312996.pdf			
<u>Additional Detail(s) (Map)</u>					
Well Completed Date:		03/02/2018			
Year Completed:		2018			
Depth (m):		6.096			
Latitude:		45.4167302493654			
Longitude:		-75.6958168402749			
X:		-75.69581667838541			
Y:		45.41673024236072			
Path:		731\7312996.pdf			
<u>Bore Hole Information</u>					
Bore Hole ID:		1007108673		Elevation:	
DP2BR:				Elevrc:	

Map Key	Number of Records	Direction/ Distance (m)	Elev/Diff (m)	Site	DB
Spatial Status:				Zone:	18
Code OB:				East83:	445558.00
Code OB Desc:				North83:	5029481.00
Open Hole:				Org CS:	UTM83
Cluster Kind:				UTMRC:	4
Date Completed:	03/02/2018			UTMRC Desc:	margin of error : 30 m - 100 m
Remarks:				Location Method:	wwr
Location Method Desc:		on Water Well Record			
Elevrc Desc:					
Location Source Date:					
Improvement Location Source:					
Improvement Location Method:					
Source Revision Comment:					
Supplier Comment:					

Overburden and Bedrock

Materials Interval

Formation ID: 1007367777
Layer: 2
Color: 6
General Color: BROWN
Material 1: 08
Material 1 Desc: FINE SAND
Material 2: 11
Material 2 Desc: GRAVEL
Material 3: 06
Material 3 Desc: SILT
Formation Top Depth: 1.0
Formation End Depth: 10.0
Formation End Depth UOM: ft

Overburden and Bedrock

Materials Interval

Formation ID: 1007367776
Layer: 1
Color: 8
General Color: BLACK
Material 1: 02
Material 1 Desc: TOPSOIL
Material 2:
Material 2 Desc:
Material 3:
Material 3 Desc:
Formation Top Depth: 0.0
Formation End Depth: 1.0
Formation End Depth UOM: ft

Overburden and Bedrock

Materials Interval

Formation ID: 1007367778
Layer: 3
Color: 2
General Color: GREY
Material 1: 05
Material 1 Desc: CLAY
Material 2: 06
Material 2 Desc: SILT
Material 3: 85
Material 3 Desc: SOFT
Formation Top Depth: 10.0

Map Key	Number of Records	Direction/ Distance (m)	Elev/Diff (m)	Site	DB
Formation End Depth:		20.0			
Formation End Depth UOM:		ft			
<u>Annular Space/Abandonment Sealing Record</u>					
Plug ID:		1007367787			
Layer:		2			
Plug From:		1.0			
Plug To:		9.0			
Plug Depth UOM:		ft			
<u>Annular Space/Abandonment Sealing Record</u>					
Plug ID:		1007367788			
Layer:		3			
Plug From:		9.0			
Plug To:		20.0			
Plug Depth UOM:		ft			
<u>Annular Space/Abandonment Sealing Record</u>					
Plug ID:		1007367786			
Layer:		1			
Plug From:		0.0			
Plug To:		1.0			
Plug Depth UOM:		ft			
<u>Method of Construction & Well Use</u>					
Method Construction ID:		1007367785			
Method Construction Code:		D			
Method Construction:		Direct Push			
Other Method Construction:					
<u>Pipe Information</u>					
Pipe ID:		1007367775			
Casing No:		0			
Comment:					
Alt Name:					
<u>Construction Record - Casing</u>					
Casing ID:		1007367781			
Layer:		1			
Material:		5			
Open Hole or Material:		PLASTIC			
Depth From:		0.0			
Depth To:		10.0			
Casing Diameter:		1.3799999952316284			
Casing Diameter UOM:		inch			
Casing Depth UOM:		ft			
<u>Construction Record - Screen</u>					
Screen ID:		1007367782			

Map Key	Number of Records	Direction/ Distance (m)	Elev/Diff (m)	Site	DB
Layer:		1			
Slot:		10			
Screen Top Depth:		10.0			
Screen End Depth:		20.0			
Screen Material:		5			
Screen Depth UOM:		ft			
Screen Diameter UOM:		inch			
Screen Diameter:		1.6799999475479126			

Water Details

Water ID: 1007367780
 Layer:
 Kind Code:
 Kind:
 Water Found Depth:
 Water Found Depth UOM: ft

Hole Diameter

Hole ID: 1007367779
 Diameter: 2.375
 Depth From: 0.0
 Depth To: 20.0
 Hole Depth UOM: ft
 Hole Diameter UOM: inch

24	1 of 12	SW/99.1	76.9 / 0.00	Ontario Addiction Treatment Centres 401 Somerset Street, West Ottawa ON K2P 0K1	GEN
--------------------	---------	---------	-------------	---	-----

Generator Info

Generator No:	ON8183220	Choice of Contact:	
Approval Years:	2010	Contaminated Fac:	
Status:		MHSW Facility:	
PO Box No:		SIC Code:	621110
Country:			
Co Admin:			
Phone No Admin:			
SIC Description:	Offices of Physicians		

Waste Detail(s)

Waste Class: 312
 Waste Class Name: PATHOLOGICAL WASTES

24	2 of 12	SW/99.1	76.9 / 0.00	Dedicated National Pharmacy (In Receivership) 401 Somerset St West Ottawa ON K2P 0K1	GEN
--------------------	---------	---------	-------------	--	-----

Generator Info

Generator No:	ON8383037	Choice of Contact:	
Approval Years:	2010	Contaminated Fac:	
Status:		MHSW Facility:	
PO Box No:		SIC Code:	446110
Country:			

Map Key	Number of Records	Direction/ Distance (m)	Elev/Diff (m)	Site	DB
---------	-------------------	----------------------------	------------------	------	----

Co Admin:
Phone No Admin:
SIC Description: Pharmacies and Drug Stores

Waste Detail(s)

Waste Class: 261
Waste Class Name: PHARMACEUTICALS

24	3 of 12	SW/99.1	76.9 / 0.00	Dedicated National Pharmacy (In Receivership) 401 Somerset St West Ottawa ON K2P 0K1	GEN
--------------------	---------	---------	-------------	--	-----

Generator Info

Generator No:	ON8383037	Choice of Contact:	
Approval Years:	2011	Contaminated Fac:	
Status:		MHSW Facility:	
PO Box No:		SIC Code:	446110
Country:			
Co Admin:			
Phone No Admin:			
SIC Description:	Pharmacies and Drug Stores		

Waste Detail(s)

Waste Class: 261
Waste Class Name: PHARMACEUTICALS

24	4 of 12	SW/99.1	76.9 / 0.00	Ontario Addiction Treatment Centres 401 Somerset Street, West Ottawa ON K2P 0K1	GEN
--------------------	---------	---------	-------------	---	-----

Generator Info

Generator No:	ON8183220	Choice of Contact:	
Approval Years:	2011	Contaminated Fac:	
Status:		MHSW Facility:	
PO Box No:		SIC Code:	621110
Country:			
Co Admin:			
Phone No Admin:			
SIC Description:	Offices of Physicians		

Waste Detail(s)

Waste Class: 312
Waste Class Name: PATHOLOGICAL WASTES

24	5 of 12	SW/99.1	76.9 / 0.00	Ontario Addiction Treatment Centres 401 Somerset Street, West Ottawa ON K2P 0K1	GEN
--------------------	---------	---------	-------------	---	-----

Generator Info

Map Key	Number of Records	Direction/ Distance (m)	Elev/Diff (m)	Site	DB
Generator No: ON8183220 Approval Years: 2012 Status: PO Box No: Country: Co Admin: Phone No Admin: SIC Description: Offices of Physicians Choice of Contact: Contaminated Fac: MHSW Facility: SIC Code: 621110					
Waste Detail(s)					
Waste Class: 312 Waste Class Name: PATHOLOGICAL WASTES					
24	6 of 12	SW/99.1	76.9 / 0.00	Ontario Addiction Treatment Centres 401 Somerset Street, West Ottawa ON	GEN
Generator Info					
Generator No: ON8183220 Approval Years: 2013 Status: PO Box No: Country: Co Admin: Phone No Admin: SIC Description: OFFICES OF PHYSICIANS Choice of Contact: Contaminated Fac: MHSW Facility: SIC Code: 621110					
Waste Detail(s)					
Waste Class: 312 Waste Class Name: PATHOLOGICAL WASTES					
24	7 of 12	SW/99.1	76.9 / 0.00	Ontario Addiction Treatment Centres 401 Somerset Street, West Ottawa ON K2P0K1	GEN
Generator Info					
Generator No: ON8183220 Approval Years: 2015 Status: PO Box No: Country: Canada Co Admin: Rhonda Daiter Phone No Admin: 4168166110 Ext. SIC Description: OFFICES OF PHYSICIANS Choice of Contact: CO_OFFICIAL Contaminated Fac: No MHSW Facility: No SIC Code: 621110					
Waste Detail(s)					
Waste Class: 312 Waste Class Name: PATHOLOGICAL WASTES					
24	8 of 12	SW/99.1	76.9 / 0.00	Ontario Addiction Treatment Centres 401 Somerset Street, West Ottawa ON K2P0K1	GEN

Map Key	Number of Records	Direction/ Distance (m)	Elev/Diff (m)	Site	DB
---------	-------------------	----------------------------	------------------	------	----

Generator Info

Generator No:	ON8183220	Choice of Contact:	CO_OFFICIAL
Approval Years:	2016	Contaminated Fac:	No
Status:		MHSW Facility:	No
PO Box No:		SIC Code:	621110
Country:	Canada		
Co Admin:	Rhonda Daiter		
Phone No Admin:	4168166110 Ext.		
SIC Description:	OFFICES OF PHYSICIANS		

Waste Detail(s)

Waste Class: 312
Waste Class Name: PATHOLOGICAL WASTES

24	9 of 12	SW/99.1	76.9 / 0.00	Ontario Addiction Treatment Centres 401 Somerset Street, West Ottawa ON K2P0K1	GEN
--------------------	---------	---------	-------------	--	-----

Generator Info

Generator No:	ON8183220	Choice of Contact:	CO_OFFICIAL
Approval Years:	2014	Contaminated Fac:	No
Status:		MHSW Facility:	No
PO Box No:		SIC Code:	621110
Country:	Canada		
Co Admin:	Rhonda Daiter		
Phone No Admin:	4168166110 Ext.		
SIC Description:	OFFICES OF PHYSICIANS		

Waste Detail(s)

Waste Class: 312
Waste Class Name: PATHOLOGICAL WASTES

24	10 of 12	SW/99.1	76.9 / 0.00	Canadian Addiction Treatment Clinics LP 401 Somerset Street, West Ottawa ON K2P0K1	GEN
--------------------	----------	---------	-------------	--	-----

Generator Info

Generator No:	ON8183220	Choice of Contact:	
Approval Years:	As of Dec 2018	Contaminated Fac:	
Status:	Registered	MHSW Facility:	
PO Box No:		SIC Code:	
Country:	Canada		
Co Admin:			
Phone No Admin:			
SIC Description:			

Waste Detail(s)

Waste Class: 312 P
Waste Class Name: Pathological wastes

Map Key	Number of Records	Direction/ Distance (m)	Elev/Diff (m)	Site	DB
24	11 of 12	SW/99.1	76.9 / 0.00	Canadian Addiction Treatment Clinics LP 401 Somerset Street, West Ottawa ON K2P0K1	GEN

Generator Info

Generator No:	ON8183220	Choice of Contact:	
Approval Years:	As of Jul 2020	Contaminated Fac:	
Status:	Registered	MHSW Facility:	
PO Box No:		SIC Code:	
Country:	Canada		
Co Admin:			
Phone No Admin:			
SIC Description:			

Waste Detail(s)

Waste Class:	312 P
Waste Class Name:	Pathological wastes

24	12 of 12	SW/99.1	76.9 / 0.00	Canadian Addiction Treatment Clinics LP 401 Somerset Street, West Ottawa ON K2P0K1	GEN
--------------------	----------	---------	-------------	--	-----

Generator Info

Generator No:	ON8183220	Choice of Contact:	
Approval Years:	As of Jan 2021	Contaminated Fac:	
Status:	Registered	MHSW Facility:	
PO Box No:		SIC Code:	
Country:	Canada		
Co Admin:			
Phone No Admin:			
SIC Description:			

Waste Detail(s)

Waste Class:	312 P
Waste Class Name:	Pathological wastes

2017 Generator Info

Gen No:	ON8183220	Choice of Contact:	CO_OFFICIAL
ID:	32026	Phone No Official:	647-988-4071 Ext.
Contaminated Fac:	N	Phone No Admin:	647-208-8510 Ext.
MHSW Facility:	N	County Ont:	RENFREW
NAICS Code1:	621110	County Out:	
NAICS Code2:		District:	402
NAICS Code3:			
Gen Name:	Canadian Addiction Treatment Clinics LP		
Gen Div:			
Gen Op Name:	Ontario Addiction Treatment Centres		
Gen Op Div:	O.A.T.C. Ottawa		
Site Adrs1:	401 Somerset Street, West		
Site Bldg:	OATC Ottawa		
Site Pobox:			
Province In:	ONTARIO		

Map Key	Number of Records	Direction/ Distance (m)	Elev/Diff (m)	Site	DB
Site Adrs2:					
Site City:		Ottawa			
Province Out:					
Site Postal Code:		K2P0K1			
Site Country:					
Co Official:		Raffi Laras			
Co Admin:		Robyn Yack			
<u>2018 Generator Info</u>					
Gen No:		ON8183220		Choice of Contact: CO_OFFICIAL	
ID:		32626		Phone No Official: 647-208-8510 Ext.	
Contaminated Fac:		N		Phone No Admin: 613-915-5245 Ext.	
MHSW Facility:		N		County Ont: RENFREW	
NAICS Code1:		621110		County Out:	
NAICS Code2:				District: 402	
NAICS Code3:					
Gen Name:		Canadian Addiction Treatment Clinics LP			
Gen Div:					
Gen Op Name:		Ontario Addiction Treatment Centres			
Gen Op Div:		O.A.T.C. Ottawa			
Site Adrs1:		401 Somerset Street, West			
Site Bldg:		OATC Ottawa			
Site Pobox:					
Province In:		ONTARIO			
Site Adrs2:					
Site City:		Ottawa			
Province Out:					
Site Postal Code:		K2P0K1			
Site Country:					
Co Official:		Robyn Yack			
Co Admin:		Lai Leon			
<u>2019 Generator Info</u>					
Gen No:		ON8183220		Choice of Contact: CO_OFFICIAL	
ID:		32999		Phone No Official: 4372150418 Ext.	
Contaminated Fac:		N		Phone No Admin: 613-915-5245 Ext.	
MHSW Facility:		N		County Ont: RENFREW	
NAICS Code1:		621110		County Out:	
NAICS Code2:				District: 402	
NAICS Code3:					
Gen Name:		Canadian Addiction Treatment Clinics LP			
Gen Div:					
Gen Op Name:		Ontario Addiction Treatment Centres			
Gen Op Div:		O.A.T.C. Ottawa			
Site Adrs1:		401 Somerset Street, West			
Site Bldg:		OATC Ottawa			
Site Pobox:					
Province In:		ONTARIO			
Site Adrs2:					
Site City:		Ottawa			
Province Out:					
Site Postal Code:		K2P0K1			
Site Country:					
Co Official:		Michael Liu			
Co Admin:		Lai Leon			
<u>2020 Generator Info</u>					
Gen No:		ON8183220		Choice of Contact: CO_OFFICIAL	
ID:		32723		Phone No Official: 4372150418 Ext.	
Contaminated Fac:		N		Phone No Admin: 613-915-5245 Ext.	

Map Key	Number of Records	Direction/ Distance (m)	Elev/Diff (m)	Site	DB	
MHSW Facility: NAICS Code1: NAICS Code2: NAICS Code3: Gen Name: Gen Div: Gen Op Name: Gen Op Div: Site Adrs1: Site Bldg: Site Pobox: Province In: Site Adrs2: Site City: Province Out: Site Postal Code: Site Country: Co Official: Co Admin:	N 621110	Canadian Addiction Treatment Clinics LP		County Ont: County Out: District: Ontario Addiction Treatment Centres O.A.T.C. Ottawa 401 Somerset Street, West OATC Ottawa ONTARIO Ottawa K2P0K1 Canada Michael Liu Lai Leon	RENFREW 402	

[25](#) 1 of 1 *E/101.1* 75.9 / -1.00 **327 Somerset St W
Ottawa ON K2P0J8** **EHS**

Order No:	20151130011	Nearest Intersection:	
Status:	C	Municipality:	
Report Type:	Custom Report	Client Prov/State:	ON
Report Date:	03-DEC-15	Search Radius (km):	.25
Date Received:	30-NOV-15	X:	-75.695217
Previous Site Name:		Y:	45.416108
Lot/Building Size:			
Additional Info Ordered:			

[26](#) 1 of 2 *SSE/103.0* 76.9 / 0.00 **296 BANK ST.
OTTAWA ON** **WWIS**

Well ID:	7246842	Flowing (Y/N):	
Construction Date:		Flow Rate:	
Use 1st:	Monitoring and Test Hole	Data Entry Status:	
Use 2nd:	0	Data Src:	
Final Well Status:	Observation Wells	Date Received:	08/24/2015
Water Type:		Selected Flag:	TRUE
Casing Material:		Abandonment Rec:	
Audit No:	Z208884	Contractor:	7241
Tag:	A165621	Form Version:	7
Constructn Method:		Owner:	
Elevation (m):		County:	OTTAWA-CARLETON
Elevatn Reliabilty:		Lot:	
Depth to Bedrock:		Concession:	
Well Depth:		Concession Name:	
Overburden/Bedrock:		Easting NAD83:	
Pump Rate:		Northing NAD83:	
Static Water Level:		Zone:	
Clear/Cloudy:		UTM Reliability:	
Municipality:	OTTAWA CITY		
Site Info:			

PDF URL (Map): https://d2khazk8e83rdv.cloudfront.net/moe_mapping/downloads/2Water/Wells_pdfs/724\7246842.pdf

Additional Detail(s) (Map)

Well Completed Date: 07/17/2015
Year Completed: 2015

Map Key	Number of Records	Direction/ Distance (m)	Elev/Diff (m)	Site	DB
Depth (m):		6.096			
Latitude:		45.4150891021901			
Longitude:		-75.6962951247751			
X:		-75.69629496298303			
Y:		45.41508909517127			
Path:		724\7246842.pdf			

Bore Hole Information

Bore Hole ID:	1005625955	Elevation:	
DP2BR:		Elevrc:	
Spatial Status:		Zone:	18
Code OB:		East83:	445519.00
Code OB Desc:		North83:	5029299.00
Open Hole:		Org CS:	G83dd
Cluster Kind:		UTMRC:	4
Date Completed:	07/17/2015	UTMRC Desc:	margin of error : 30 m - 100 m
Remarks:		Location Method:	wwr
Location Method Desc:	on Water Well Record		
Elevrc Desc:			
Location Source Date:			
Improvement Location Source:			
Improvement Location Method:			
Source Revision Comment:			
Supplier Comment:			

Overburden and Bedrock

Materials Interval

Formation ID:	1005704585
Layer:	1
Color:	2
General Color:	GREY
Material 1:	
Material 1 Desc:	
Material 2:	
Material 2 Desc:	
Material 3:	
Material 3 Desc:	
Formation Top Depth:	0.0
Formation End Depth:	1.0
Formation End Depth UOM:	ft

Overburden and Bedrock

Materials Interval

Formation ID:	1005704587
Layer:	3
Color:	
General Color:	
Material 1:	34
Material 1 Desc:	TILL
Material 2:	
Material 2 Desc:	
Material 3:	
Material 3 Desc:	
Formation Top Depth:	10.0
Formation End Depth:	20.0
Formation End Depth UOM:	ft

Overburden and Bedrock

Materials Interval

Map Key	Number of Records	Direction/ Distance (m)	Elev/Diff (m)	Site	DB
Formation ID:		1005704586			
Layer:		2			
Color:		2			
General Color:		GREY			
Material 1:		05			
Material 1 Desc:		CLAY			
Material 2:		06			
Material 2 Desc:		SILT			
Material 3:					
Material 3 Desc:					
Formation Top Depth:		1.0			
Formation End Depth:		10.0			
Formation End Depth UOM:		ft			
<u>Annular Space/Abandonment Sealing Record</u>					
Plug ID:		1005704596			
Layer:		2			
Plug From:		1.0			
Plug To:		9.0			
Plug Depth UOM:		ft			
<u>Annular Space/Abandonment Sealing Record</u>					
Plug ID:		1005704597			
Layer:		3			
Plug From:		9.0			
Plug To:		20.0			
Plug Depth UOM:		ft			
<u>Annular Space/Abandonment Sealing Record</u>					
Plug ID:		1005704595			
Layer:		1			
Plug From:		0.0			
Plug To:		1.0			
Plug Depth UOM:		ft			
<u>Method of Construction & Well Use</u>					
Method Construction ID:		1005704594			
Method Construction Code:		D			
Method Construction:		Direct Push			
Other Method Construction:					
<u>Pipe Information</u>					
Pipe ID:		1005704584			
Casing No:		0			
Comment:					
Alt Name:					
<u>Construction Record - Casing</u>					
Casing ID:		1005704590			
Layer:		1			

Map Key	Number of Records	Direction/ Distance (m)	Elev/Diff (m)	Site	DB
Material:		5			
Open Hole or Material:		PLASTIC			
Depth From:		0.0			
Depth To:		10.0			
Casing Diameter:		1.3799999952316284			
Casing Diameter UOM:		inch			
Casing Depth UOM:		ft			
<u>Construction Record - Screen</u>					
Screen ID:		1005704591			
Layer:		1			
Slot:		10			
Screen Top Depth:		10.0			
Screen End Depth:		20.0			
Screen Material:		5			
Screen Depth UOM:		ft			
Screen Diameter UOM:		inch			
Screen Diameter:		1.059999942779541			
<u>Water Details</u>					
Water ID:		1005704589			
Layer:					
Kind Code:					
Kind:					
Water Found Depth:					
Water Found Depth UOM:		ft			
<u>Hole Diameter</u>					
Hole ID:		1005704588			
Diameter:		2.375			
Depth From:		0.0			
Depth To:		20.0			
Hole Depth UOM:		ft			
Hole Diameter UOM:		inch			
26	2 of 2	SSE/103.0	76.9 / 0.00	296 BANK ST. OTTAWA ON	WWIS
Well ID:		7246843		Flowing (Y/N):	
Construction Date:				Flow Rate:	
Use 1st:		Monitoring and Test Hole		Data Entry Status:	
Use 2nd:		0		Data Src:	
Final Well Status:		Observation Wells		Date Received: 08/24/2015	
Water Type:				Selected Flag: TRUE	
Casing Material:				Abandonment Rec:	
Audit No:		Z208885		Contractor: 7241	
Tag:		A163032		Form Version: 7	
Constructn Method:				Owner:	
Elevation (m):				County: OTTAWA-CARLETON	
Elevatn Reliabilty:				Lot:	
Depth to Bedrock:				Concession:	
Well Depth:				Concession Name:	
Overburden/Bedrock:				Easting NAD83:	
Pump Rate:				Northing NAD83:	
Static Water Level:				Zone:	
Clear/Cloudy:				UTM Reliability:	
Municipality:		OTTAWA CITY			
Site Info:					

Map Key	Number of Records	Direction/ Distance (m)	Elev/Diff (m)	Site	DB
PDF URL (Map):		https://d2khazk8e83rdv.cloudfront.net/moe_mapping/downloads/2Water/Wells_pdfs/724\7246843.pdf			

Additional Detail(s) (Map)

Well Completed Date: 07/17/2015
Year Completed: 2015
Depth (m): 3.048
Latitude: 45.4150891021901
Longitude: -75.6962951247751
X: -75.69629496298303
Y: 45.41508909517127
Path: 724\7246843.pdf

Bore Hole Information

Bore Hole ID:	1005625970	Elevation:	
DP2BR:		Elevrc:	
Spatial Status:		Zone:	18
Code OB:		East83:	445519.00
Code OB Desc:		North83:	5029299.00
Open Hole:		Org CS:	G83dd
Cluster Kind:		UTMRC:	4
Date Completed:	07/17/2015	UTMRC Desc:	margin of error : 30 m - 100 m
Remarks:		Location Method:	wwr
Location Method Desc:	on Water Well Record		
Elevrc Desc:			
Location Source Date:			
Improvement Location Source:			
Improvement Location Method:			
Source Revision Comment:			
Supplier Comment:			

Overburden and Bedrock

Materials Interval

Formation ID: 1005704599
Layer: 1
Color: 2
General Color: GREY
Material 1:
Material 1 Desc:
Material 2: 73
Material 2 Desc: HARD
Material 3:
Material 3 Desc:
Formation Top Depth: 0.0
Formation End Depth: 1.0
Formation End Depth UOM: ft

Overburden and Bedrock

Materials Interval

Formation ID: 1005704600
Layer: 2
Color: 2
General Color: GREY
Material 1: 05
Material 1 Desc: CLAY
Material 2: 06
Material 2 Desc: SILT
Material 3: 85
Material 3 Desc: SOFT

Map Key	Number of Records	Direction/ Distance (m)	Elev/Diff (m)	Site	DB
Formation Top Depth:		1.0			
Formation End Depth:		10.0			
Formation End Depth UOM:		ft			
<u>Annular Space/Abandonment Sealing Record</u>					
Plug ID:		1005704609			
Layer:		2			
Plug From:		1.0			
Plug To:		2.5			
Plug Depth UOM:		ft			
<u>Annular Space/Abandonment Sealing Record</u>					
Plug ID:		1005704610			
Layer:		3			
Plug From:		2.5			
Plug To:		10.0			
Plug Depth UOM:		ft			
<u>Annular Space/Abandonment Sealing Record</u>					
Plug ID:		1005704608			
Layer:		1			
Plug From:		0.0			
Plug To:		1.0			
Plug Depth UOM:		ft			
<u>Method of Construction & Well Use</u>					
Method Construction ID:		1005704607			
Method Construction Code:		D			
Method Construction:		Direct Push			
Other Method Construction:					
<u>Pipe Information</u>					
Pipe ID:		1005704598			
Casing No:		0			
Comment:					
Alt Name:					
<u>Construction Record - Casing</u>					
Casing ID:		1005704603			
Layer:		1			
Material:		5			
Open Hole or Material:		PLASTIC			
Depth From:		0.0			
Depth To:		3.0			
Casing Diameter:		1.3799999952316284			
Casing Diameter UOM:		inch			
Casing Depth UOM:		ft			
<u>Construction Record - Screen</u>					

Map Key	Number of Records	Direction/ Distance (m)	Elev/Diff (m)	Site	DB
Screen ID:		1005704604			
Layer:		1			
Slot:		10			
Screen Top Depth:		3.0			
Screen End Depth:		10.0			
Screen Material:		5			
Screen Depth UOM:		ft			
Screen Diameter UOM:		inch			
Screen Diameter:		1.659999966621399			
<u>Water Details</u>					
Water ID:		1005704602			
Layer:					
Kind Code:					
Kind:					
Water Found Depth:					
Water Found Depth UOM:		ft			
<u>Hole Diameter</u>					
Hole ID:		1005704601			
Diameter:		2.375			
Depth From:		0.0			
Depth To:		10.0			
Hole Depth UOM:		ft			
Hole Diameter UOM:		inch			

27	1 of 1	ESE/103.2	75.9 / -1.00	338 SOMERSET STREET WEST OTTAWA ON	WWIS
Well ID:	7046637			Flowing (Y/N):	
Construction Date:				Flow Rate:	
Use 1st:				Data Entry Status:	
Use 2nd:				Data Src:	
Final Well Status:	Observation Wells			Date Received:	07/17/2007
Water Type:				Selected Flag:	TRUE
Casing Material:				Abandonment Rec:	
Audit No:	Z74024			Contractor:	7241
Tag:	A061568			Form Version:	3
Constructn Method:				Owner:	
Elevation (m):				County:	OTTAWA-CARLETON
Elevatn Reliability:				Lot:	
Depth to Bedrock:				Concession:	
Well Depth:				Concession Name:	
Overburden/Bedrock:				Easting NAD83:	
Pump Rate:				Northing NAD83:	
Static Water Level:				Zone:	
Clear/Cloudy:				UTM Reliability:	
Municipality:	OTTAWA CITY				
Site Info:					

PDF URL (Map): https://d2khazk8e83rdv.cloudfront.net/moe_mapping/downloads/2Water/Wells_pdfs/704\7046637.pdf

Additional Detail(s) (Map)

Well Completed Date:	06/22/2007
Year Completed:	2007
Depth (m):	8.23
Latitude:	45.4157256058949
Longitude:	-75.6952421522528
X:	-75.69524199044142

Map Key	Number of Records	Direction/ Distance (m)	Elev/Diff (m)	Site	DB
Y:			45.41572559951513		
Path:			704\7046637.pdf		

Bore Hole Information

Bore Hole ID:	23046637	Elevation:	
DP2BR:		Elevrc:	
Spatial Status:		Zone:	18
Code OB:		East83:	445602.00
Code OB Desc:		North83:	5029369.00
Open Hole:		Org CS:	UTM83
Cluster Kind:		UTMRC:	3
Date Completed:	06/22/2007	UTMRC Desc:	margin of error : 10 - 30 m
Remarks:		Location Method:	wwr
Location Method Desc:	on Water Well Record		
Elevrc Desc:			
Location Source Date:			
Improvement Location Source:			
Improvement Location Method:			
Source Revision Comment:			
Supplier Comment:			

Overburden and Bedrock

Materials Interval

Formation ID:	30346637
Layer:	3
Color:	6
General Color:	BROWN
Material 1:	06
Material 1 Desc:	SILT
Material 2:	05
Material 2 Desc:	CLAY
Material 3:	85
Material 3 Desc:	SOFT
Formation Top Depth:	1.5
Formation End Depth:	3.6600000858306885
Formation End Depth UOM:	m

Overburden and Bedrock

Materials Interval

Formation ID:	30446637
Layer:	4
Color:	2
General Color:	GREY
Material 1:	05
Material 1 Desc:	CLAY
Material 2:	06
Material 2 Desc:	SILT
Material 3:	85
Material 3 Desc:	SOFT
Formation Top Depth:	3.6600000858306885
Formation End Depth:	6.099999904632568
Formation End Depth UOM:	m

Overburden and Bedrock

Materials Interval

Formation ID:	30246637
Layer:	2
Color:	6

Map Key	Number of Records	Direction/ Distance (m)	Elev/Diff (m)	Site	DB
General Color:		BROWN			
Material 1:		06			
Material 1 Desc:		SILT			
Material 2:		28			
Material 2 Desc:		SAND			
Material 3:		05			
Material 3 Desc:		CLAY			
Formation Top Depth:		0.9100000262260437			
Formation End Depth:		1.5			
Formation End Depth UOM:		m			
<u>Overburden and Bedrock</u>					
<u>Materials Interval</u>					
Formation ID:		30546637			
Layer:		5			
Color:		2			
General Color:		GREY			
Material 1:		05			
Material 1 Desc:		CLAY			
Material 2:		91			
Material 2 Desc:		WATER-BEARING			
Material 3:		85			
Material 3 Desc:		SOFT			
Formation Top Depth:		6.099999904632568			
Formation End Depth:		8.229999542236328			
Formation End Depth UOM:		m			
<u>Overburden and Bedrock</u>					
<u>Materials Interval</u>					
Formation ID:		30146637			
Layer:		1			
Color:		6			
General Color:		BROWN			
Material 1:		02			
Material 1 Desc:		TOPSOIL			
Material 2:		81			
Material 2 Desc:		SANDY			
Material 3:		11			
Material 3 Desc:		GRAVEL			
Formation Top Depth:		0.0			
Formation End Depth:		0.9100000262260437			
Formation End Depth UOM:		m			
<u>Annular Space/Abandonment</u>					
<u>Sealing Record</u>					
Plug ID:		44001302			
Layer:		2			
Plug From:		0.3100000023841858			
Plug To:					
Plug Depth UOM:		m			
<u>Annular Space/Abandonment</u>					
<u>Sealing Record</u>					
Plug ID:		44001303			
Layer:		3			
Plug From:					
Plug To:					
Plug Depth UOM:		m			

Map Key	Number of Records	Direction/ Distance (m)	Elev/Diff (m)	Site	DB
---------	-------------------	----------------------------	------------------	------	----

**Annular Space/Abandonment
Sealing Record**

Plug ID: 44001304
Layer: 1
Plug From: 0.0
Plug To: 0.3100000023841858
Plug Depth UOM: m

**Method of Construction & Well
Use**

Method Construction ID: 25946637
Method Construction Code: B
Method Construction: Other Method
Other Method Construction:

Pipe Information

Pipe ID: 29046637
Casing No: 0
Comment:
Alt Name:

Construction Record - Casing

Casing ID: 42146637
Layer: 1
Material: 5
Open Hole or Material: PLASTIC
Depth From: 0.0
Depth To: 4.880000114440918
Casing Diameter: 3.809999942779541
Casing Diameter UOM: cm
Casing Depth UOM: m

Construction Record - Screen

Screen ID: 43146637
Layer: 1
Slot: 10
Screen Top Depth: 4.880000114440918
Screen End Depth: 8.229999542236328
Screen Material: 5
Screen Depth UOM: m
Screen Diameter UOM: cm
Screen Diameter:

Hole Diameter

Hole ID: 46000804
Diameter: 8.890000343322754
Depth From: 0.0
Depth To: 8.229999542236328
Hole Depth UOM: m
Hole Diameter UOM: cm

Map Key	Number of Records	Direction/ Distance (m)	Elev/Diff (m)	Site	DB
---------	-------------------	-------------------------	---------------	------	----

Order No: 20050923002
Status: C
Report Type: Basic Report
Report Date: 10/3/2005
Date Received: 9/23/2005
Previous Site Name:
Lot/Building Size:
Additional Info Ordered:

Nearest Intersection:
Municipality:
Client Prov/State: ON
Search Radius (km): 0.25
X: -75.697626
Y: 45.416523

[28](#) 2 of 5 **WNW/104.0** **76.8 / -0.04** **240 Bank Street
Ottawa ON K2P 1X4** **EHS**

Order No: 20120207002
Status: C
Report Type: Custom Report
Report Date: 2/13/2012 9:30:56 AM
Date Received: 2/7/2012 9:28:54 AM
Previous Site Name:
Lot/Building Size:
Additional Info Ordered:

Nearest Intersection:
Municipality:
Client Prov/State: ON
Search Radius (km): 0.25
X: -75.697546
Y: 45.416509

[28](#) 3 of 5 **WNW/104.0** **76.8 / -0.04** **Al's Care Pharmacy
240 Bank Street
Ottawa ON K2P1X4** **GEN**

Generator Info

Generator No: ON2848712
Approval Years: 2014
Status:
PO Box No:
Country: Canada
Co Admin: Julia Moussa
Phone No Admin: 6134222900 Ext.
SIC Description: 446110

Choice of Contact: CO_ADMIN
Contaminated Fac: No
MHSW Facility: No
SIC Code: 446110

Waste Detail(s)

Waste Class: 261
Waste Class Name: PHARMACEUTICALS

Waste Detail(s)

Waste Class: 312
Waste Class Name: PATHOLOGICAL WASTES

[28](#) 4 of 5 **WNW/104.0** **76.8 / -0.04** **240 Bank Street
Ottawa ON K2P 1X4** **EHS**

Order No: 20181010039
Status: C
Report Type: Standard Report
Report Date: 15-OCT-18
Date Received: 10-OCT-18
Previous Site Name:
Lot/Building Size:
Additional Info Ordered:

Nearest Intersection:
Municipality:
Client Prov/State: ON
Search Radius (km): .25
X: -75.697626
Y: 45.41644

Map Key	Number of Records	Direction/ Distance (m)	Elev/Diff (m)	Site	DB
---------	-------------------	----------------------------	------------------	------	----

[28](#) 5 of 5 WNW/104.0 76.8 / -0.04 240 Bank Street Ottawa ON K2P 1X4 [EHS](#)

Order No:	20200224086	Nearest Intersection:	
Status:	C	Municipality:	
Report Type:	Standard Report	Client Prov/State:	ON
Report Date:	27-FEB-20	Search Radius (km):	.25
Date Received:	24-FEB-20	X:	-75.6976257
Previous Site Name:		Y:	45.41644
Lot/Building Size:			
Additional Info Ordered:			

[29](#) 1 of 1 NNE/108.3 76.2 / -0.69 355 COOPER ST OTTAWA ON [WWIS](#)

Well ID:	7305579	Flowing (Y/N):	
Construction Date:		Flow Rate:	
Use 1st:	Test Hole	Data Entry Status:	
Use 2nd:	Monitoring	Data Src:	
Final Well Status:	Test Hole	Date Received:	02/13/2018
Water Type:		Selected Flag:	TRUE
Casing Material:		Abandonment Rec:	
Audit No:	Z212304	Contractor:	7241
Tag:	A182713	Form Version:	7
Constructn Method:		Owner:	
Elevation (m):		County:	OTTAWA-CARLETON
Elevatn Reliability:		Lot:	
Depth to Bedrock:		Concession:	
Well Depth:		Concession Name:	
Overburden/Bedrock:		Easting NAD83:	
Pump Rate:		Northing NAD83:	
Static Water Level:		Zone:	
Clear/Cloudy:		UTM Reliability:	
Municipality:	OTTAWA CITY		
Site Info:			

PDF URL (Map): https://d2khazk8e83rdv.cloudfront.net/moe_mapping/downloads/2Water/Wells_pdfs/730\7305579.pdf

Additional Detail(s) (Map)

Well Completed Date:	01/09/2018
Year Completed:	2018
Depth (m):	7.62
Latitude:	45.4169356279409
Longitude:	-75.6960877624537
X:	-75.69608760028636
Y:	45.41693562108875
Path:	730\7305579.pdf

Bore Hole Information

Bore Hole ID:	1006985631	Elevation:	
DP2BR:		Elevrc:	
Spatial Status:		Zone:	18
Code OB:		East83:	445537.00
Code OB Desc:		North83:	5029504.00
Open Hole:		Org CS:	UTM83
Cluster Kind:		UTMRC:	4
Date Completed:	01/09/2018	UTMRC Desc:	margin of error : 30 m - 100 m
Remarks:		Location Method:	wwr

Map Key	Number of Records	Direction/ Distance (m)	Elev/Diff (m)	Site	DB
Location Method Desc:		on Water Well Record			
Elevrc Desc:					
Location Source Date:					
Improvement Location Source:					
Improvement Location Method:					
Source Revision Comment:					
Supplier Comment:					
<u>Overburden and Bedrock</u>					
<u>Materials Interval</u>					
Formation ID:		1007145594			
Layer:		3			
Color:		2			
General Color:		GREY			
Material 1:		05			
Material 1 Desc:		CLAY			
Material 2:					
Material 2 Desc:					
Material 3:		85			
Material 3 Desc:		SOFT			
Formation Top Depth:		4.570000171661377			
Formation End Depth:		7.619999885559082			
Formation End Depth UOM:		m			
<u>Overburden and Bedrock</u>					
<u>Materials Interval</u>					
Formation ID:		1007145593			
Layer:		2			
Color:		6			
General Color:		BROWN			
Material 1:		05			
Material 1 Desc:		CLAY			
Material 2:		06			
Material 2 Desc:		SILT			
Material 3:		85			
Material 3 Desc:		SOFT			
Formation Top Depth:		0.6100000143051147			
Formation End Depth:		4.570000171661377			
Formation End Depth UOM:		m			
<u>Overburden and Bedrock</u>					
<u>Materials Interval</u>					
Formation ID:		1007145592			
Layer:		1			
Color:		6			
General Color:		BROWN			
Material 1:		11			
Material 1 Desc:		GRAVEL			
Material 2:		28			
Material 2 Desc:		SAND			
Material 3:		77			
Material 3 Desc:		LOOSE			
Formation Top Depth:		0.0			
Formation End Depth:		0.6100000143051147			
Formation End Depth UOM:		m			
<u>Annular Space/Abandonment</u>					
<u>Sealing Record</u>					

Map Key	Number of Records	Direction/ Distance (m)	Elev/Diff (m)	Site	DB
Plug ID:		1007145604			
Layer:		3			
Plug From:		3.9600000381469727			
Plug To:		7.619999885559082			
Plug Depth UOM:		m			
<u>Annular Space/Abandonment Sealing Record</u>					
Plug ID:		1007145603			
Layer:		2			
Plug From:		0.3100000023841858			
Plug To:		3.9600000381469727			
Plug Depth UOM:		m			
<u>Annular Space/Abandonment Sealing Record</u>					
Plug ID:		1007145602			
Layer:		1			
Plug From:		0.0			
Plug To:		0.3100000023841858			
Plug Depth UOM:		m			
<u>Method of Construction & Well Use</u>					
Method Construction ID:		1007145601			
Method Construction Code:		D			
Method Construction:		Direct Push			
Other Method Construction:					
<u>Pipe Information</u>					
Pipe ID:		1007145591			
Casing No:		0			
Comment:					
Alt Name:					
<u>Construction Record - Casing</u>					
Casing ID:		1007145597			
Layer:		1			
Material:		5			
Open Hole or Material:		PLASTIC			
Depth From:		0.0			
Depth To:		4.570000171661377			
Casing Diameter:		4.03000020980835			
Casing Diameter UOM:		cm			
Casing Depth UOM:		m			
<u>Construction Record - Screen</u>					
Screen ID:		1007145598			
Layer:		1			
Slot:		10			
Screen Top Depth:		4.570000171661377			
Screen End Depth:		7.619999885559082			
Screen Material:		5			
Screen Depth UOM:		m			
Screen Diameter UOM:		cm			

Map Key	Number of Records	Direction/ Distance (m)	Elev/Diff (m)	Site	DB
Screen Diameter:		4.820000171661377			
<u>Water Details</u>					
Water ID:		1007145596			
Layer:					
Kind Code:					
Kind:					
Water Found Depth:					
Water Found Depth UOM:		m			
<u>Hole Diameter</u>					
Hole ID:		1007145595			
Diameter:		8.25			
Depth From:		0.0			
Depth To:		7.619999885559082			
Hole Depth UOM:		m			
Hole Diameter UOM:		cm			

<u>30</u>	1 of 1	NNE/112.3	76.9 / 0.04	355 COOPER ST OTTAWA ON	WWIS
Well ID:		7305580		Flowing (Y/N):	
Construction Date:				Flow Rate:	
Use 1st:		Test Hole		Data Entry Status:	
Use 2nd:		Monitoring		Data Src:	
Final Well Status:		Observation Wells		Date Received:	
Water Type:				02/13/2018	
Casing Material:				Selected Flag:	
Audit No:		Z212307		TRUE	
Tag:		A182697		Abandonment Rec:	
Constructn Method:				Contractor:	
Elevation (m):				7241	
Elevatn Reliabilty:				Form Version:	
Depth to Bedrock:				7	
Well Depth:				Owner:	
Overburden/Bedrock:				County:	
Pump Rate:				OTTAWA-CARLETON	
Static Water Level:				Lot:	
Clear/Cloudy:				Concession:	
Municipality:		OTTAWA CITY		Concession Name:	
Site Info:				Easting NAD83:	
				Northing NAD83:	
				Zone:	
				UTM Reliability:	
PDF URL (Map):		https://d2khazk8e83rdv.cloudfront.net/moe_mapping/downloads/2Water/Wells_pdfs/730\7305580.pdf			

Additional Detail(s) (Map)

Well Completed Date:	01/09/2018
Year Completed:	2018
Depth (m):	7.62
Latitude:	45.4169977753238
Longitude:	-75.6962291165246
X:	-75.69622895463574
Y:	45.41699776833719
Path:	730\7305580.pdf

Bore Hole Information

Bore Hole ID:	1006985634	Elevation:	
DP2BR:		Elevrc:	
Spatial Status:		Zone:	18

Map Key	Number of Records	Direction/ Distance (m)	Elev/Diff (m)	Site	DB
Code OB:				East83:	445526.00
Code OB Desc:				North83:	5029511.00
Open Hole:				Org CS:	UTM83
Cluster Kind:				UTMRC:	4
Date Completed:	01/09/2018			UTMRC Desc:	margin of error : 30 m - 100 m
Remarks:				Location Method:	wwr
Location Method Desc:		on Water Well Record			
Elevrc Desc:					
Location Source Date:					
Improvement Location Source:					
Improvement Location Method:					
Source Revision Comment:					
Supplier Comment:					

Overburden and Bedrock

Materials Interval

Formation ID: 1007145607
Layer: 2
Color: 6
General Color: BROWN
Material 1: 05
Material 1 Desc: CLAY
Material 2: 06
Material 2 Desc: SILT
Material 3: 85
Material 3 Desc: SOFT
Formation Top Depth: 0.6100000143051147
Formation End Depth: 4.570000171661377
Formation End Depth UOM: m

Overburden and Bedrock

Materials Interval

Formation ID: 1007145606
Layer: 1
Color: 6
General Color: BROWN
Material 1: 11
Material 1 Desc: GRAVEL
Material 2:
Material 2 Desc:
Material 3: 77
Material 3 Desc: LOOSE
Formation Top Depth: 0.0
Formation End Depth: 0.6100000143051147
Formation End Depth UOM: m

Overburden and Bedrock

Materials Interval

Formation ID: 1007145608
Layer: 3
Color: 2
General Color: GREY
Material 1: 05
Material 1 Desc: CLAY
Material 2:
Material 2 Desc:
Material 3: 85
Material 3 Desc: SOFT
Formation Top Depth: 4.570000171661377
Formation End Depth: 7.619999885559082

Map Key	Number of Records	Direction/ Distance (m)	Elev/Diff (m)	Site	DB
Formation End Depth UOM:		m			
<u>Annular Space/Abandonment Sealing Record</u>					
Plug ID:		1007145617			
Layer:		2			
Plug From:		0.3100000023841858			
Plug To:		3.9600000381469727			
Plug Depth UOM:		m			
<u>Annular Space/Abandonment Sealing Record</u>					
Plug ID:		1007145618			
Layer:		3			
Plug From:		3.9600000381469727			
Plug To:		7.619999885559082			
Plug Depth UOM:		m			
<u>Annular Space/Abandonment Sealing Record</u>					
Plug ID:		1007145616			
Layer:		1			
Plug From:		0.0			
Plug To:		0.3100000023841858			
Plug Depth UOM:		m			
<u>Method of Construction & Well Use</u>					
Method Construction ID:		1007145615			
Method Construction Code:		D			
Method Construction:		Direct Push			
Other Method Construction:					
<u>Pipe Information</u>					
Pipe ID:		1007145605			
Casing No:		0			
Comment:					
Alt Name:					
<u>Construction Record - Casing</u>					
Casing ID:		1007145611			
Layer:		1			
Material:		5			
Open Hole or Material:		PLASTIC			
Depth From:		0.0			
Depth To:		4.570000171661377			
Casing Diameter:		4.03000020980835			
Casing Diameter UOM:		cm			
Casing Depth UOM:		m			
<u>Construction Record - Screen</u>					
Screen ID:		1007145612			
Layer:		1			

Map Key	Number of Records	Direction/ Distance (m)	Elev/Diff (m)	Site	DB
Slot:					
		10			
Screen Top Depth:		4.570000171661377			
Screen End Depth:		7.619999885559082			
Screen Material:		5			
Screen Depth UOM:		m			
Screen Diameter UOM:		cm			
Screen Diameter:		4.840000152587891			
<u>Water Details</u>					
Water ID:		1007145610			
Layer:					
Kind Code:					
Kind:					
Water Found Depth:					
Water Found Depth UOM:		m			
<u>Hole Diameter</u>					
Hole ID:		1007145609			
Diameter:		8.25			
Depth From:		0.0			
Depth To:		7.619999885559082			
Hole Depth UOM:		m			
Hole Diameter UOM:		cm			

31	1 of 1	NNE/113.2	76.9 / 0.04	355 COOPER ST OTTAWA ON	WWIS
Well ID:		7305582		Flowing (Y/N):	
Construction Date:				Flow Rate:	
Use 1st:		Test Hole		Data Entry Status:	
Use 2nd:		Monitoring		Data Src:	
Final Well Status:		Observation Wells		Date Received: 02/13/2018	
Water Type:				Selected Flag: TRUE	
Casing Material:				Abandonment Rec:	
Audit No:		Z212306		Contractor: 7241	
Tag:		A182722		Form Version: 7	
Constructn Method:				Owner:	
Elevation (m):				County: OTTAWA-CARLETON	
Elevatn Reliabilty:				Lot:	
Depth to Bedrock:				Concession:	
Well Depth:				Concession Name:	
Overburden/Bedrock:				Easting NAD83:	
Pump Rate:				Northing NAD83:	
Static Water Level:				Zone:	
Clear/Cloudy:				UTM Reliability:	
Municipality:		OTTAWA CITY			
Site Info:					
PDF URL (Map):		https://d2khazk8e83rdv.cloudfront.net/moe_mapping/downloads/2Water/Wells_pdfs/730\7305582.pdf			

Additional Detail(s) (Map)

Well Completed Date:	01/09/2018
Year Completed:	2018
Depth (m):	3.96
Latitude:	45.4169893978879
Longitude:	-75.6961267659723
X:	-75.69612660422017
Y:	45.416989391278506
Path:	730\7305582.pdf

Map Key	Number of Records	Direction/ Distance (m)	Elev/Diff (m)	Site	DB
---------	-------------------	----------------------------	------------------	------	----

Bore Hole Information

Bore Hole ID:	1006985640	Elevation:	
DP2BR:		Elevrc:	
Spatial Status:		Zone:	18
Code OB:		East83:	445534.00
Code OB Desc:		North83:	5029510.00
Open Hole:		Org CS:	UTM83
Cluster Kind:		UTMRC:	4
Date Completed:	01/09/2018	UTMRC Desc:	margin of error : 30 m - 100 m
Remarks:		Location Method:	wwr
Location Method Desc:	on Water Well Record		
Elevrc Desc:			
Location Source Date:			
Improvement Location Source:			
Improvement Location Method:			
Source Revision Comment:			
Supplier Comment:			

Overburden and Bedrock

Materials Interval

Formation ID:	1007145636
Layer:	3
Color:	2
General Color:	GREY
Material 1:	05
Material 1 Desc:	CLAY
Material 2:	
Material 2 Desc:	
Material 3:	85
Material 3 Desc:	SOFT
Formation Top Depth:	1.8300000429153442
Formation End Depth:	3.9600000381469727
Formation End Depth UOM:	m

Overburden and Bedrock

Materials Interval

Formation ID:	1007145635
Layer:	2
Color:	6
General Color:	BROWN
Material 1:	05
Material 1 Desc:	CLAY
Material 2:	06
Material 2 Desc:	SILT
Material 3:	85
Material 3 Desc:	SOFT
Formation Top Depth:	0.3100000023841858
Formation End Depth:	1.8300000429153442
Formation End Depth UOM:	m

Overburden and Bedrock

Materials Interval

Formation ID:	1007145634
Layer:	1
Color:	2
General Color:	GREY
Material 1:	11

Map Key	Number of Records	Direction/ Distance (m)	Elev/Diff (m)	Site	DB
Material 1 Desc:		GRAVEL			
Material 2:					
Material 2 Desc:					
Material 3:		77			
Material 3 Desc:		LOOSE			
Formation Top Depth:		0.0			
Formation End Depth:		0.3100000023841858			
Formation End Depth UOM:		m			
<u>Annular Space/Abandonment Sealing Record</u>					
Plug ID:		1007145646			
Layer:		3			
Plug From:		0.9100000262260437			
Plug To:		3.9600000381469727			
Plug Depth UOM:		m			
<u>Annular Space/Abandonment Sealing Record</u>					
Plug ID:		1007145644			
Layer:		1			
Plug From:		0.0			
Plug To:		0.3100000023841858			
Plug Depth UOM:		m			
<u>Annular Space/Abandonment Sealing Record</u>					
Plug ID:		1007145645			
Layer:		2			
Plug From:		0.3100000023841858			
Plug To:		0.9100000262260437			
Plug Depth UOM:		m			
<u>Method of Construction & Well Use</u>					
Method Construction ID:		1007145643			
Method Construction Code:		D			
Method Construction:		Direct Push			
Other Method Construction:					
<u>Pipe Information</u>					
Pipe ID:		1007145633			
Casing No:		0			
Comment:					
Alt Name:					
<u>Construction Record - Casing</u>					
Casing ID:		1007145639			
Layer:		1			
Material:		5			
Open Hole or Material:		PLASTIC			
Depth From:		0.0			
Depth To:		0.9100000262260437			
Casing Diameter:		3.450000047683716			
Casing Diameter UOM:		cm			

Map Key	Number of Records	Direction/ Distance (m)	Elev/Diff (m)	Site	DB
Casing Depth UOM:		m			
<u>Construction Record - Screen</u>					
Screen ID:	1007145640				
Layer:	1				
Slot:	10				
Screen Top Depth:	0.9100000262260437				
Screen End Depth:	3.9600000381469727				
Screen Material:	5				
Screen Depth UOM:	m				
Screen Diameter UOM:	cm				
Screen Diameter:	4.210000038146973				
<u>Water Details</u>					
Water ID:	1007145638				
Layer:					
Kind Code:					
Kind:					
Water Found Depth:					
Water Found Depth UOM:	m				
<u>Hole Diameter</u>					
Hole ID:	1007145637				
Diameter:	5.679999828338623				
Depth From:	0.0				
Depth To:	3.9600000381469727				
Hole Depth UOM:	m				
Hole Diameter UOM:	cm				
32	1 of 24	SSE/113.9	76.9 / 0.00	HARTMAN'S YOUR INDEPENDENT GROCER 296 BANK STREET OTTAWA ON K2P 1X8	PES
Detail Licence No:					
Licence No:					
Status:					
Approval Date:					
Report Source:					
Licence Type:	Vendor				
Licence Type Code:					
Licence Class:					
Licence Control:					
Latitude:					
Longitude:					
Lot:					
Concession:					
Region:					
District:					
County:					
Trade Name:					
PDF URL:					
32	2 of 24	SSE/113.9	76.9 / 0.00	HARTMAN'S YOUR INDEPENDENT GROCER 296 BANK STREET OTTAWA ON K2P 1X8	PES
Detail Licence No:	23-01-10066-0				
Licence No:	10066				
Operator Box:					
Operator Class:					

Map Key	Number of Records	Direction/ Distance (m)	Elev/Diff (m)	Site	DB
Status: Approval Date: Report Source: Licence Type: Limited Vendor Licence Type Code: 23 Licence Class: 01 Licence Control: 0 Latitude: Longitude: Lot: Concession: Region: 4 District: 2 County: 15 Trade Name: PDF URL:		Operator No: Operator Type: Oper Area Code: Oper Phone No: Operator Ext: Operator Lot: Oper Concession: Operator Region: 4 Operator District: 2 Operator County: 15 Op Municipality: Post Office Box: MOE District: SWP Area Name:			

32	3 of 24	SSE/113.9	76.9 / 0.00	HARTMAN'S YOUR INDEPENDENT GROCER 296 BANK ST OTTAWA ON K2P 1X8	PES
Detail Licence No: Licence No: Status: Approval Date: Report Source: Licence Type: Limited Vendor Licence Type Code: 23 Licence Class: Licence Control: Latitude: Longitude: Lot: Concession: Region: District: County: Trade Name: PDF URL:		Operator Box: Operator Class: Operator No: Operator Type: Oper Area Code: Oper Phone No: Operator Ext: Operator Lot: Oper Concession: Operator Region: Operator District: Operator County: Op Municipality: Post Office Box: MOE District: SWP Area Name:			

32	4 of 24	SSE/113.9	76.9 / 0.00	HARTMAN'S YOUR INDEPENDENT GROCER 296 BANK ST OTTAWA ON K2P 1X8	PES
Detail Licence No: Licence No: Status: Approval Date: Report Source: Licence Type: Vendor Licence Type Code: Licence Class: Licence Control: Latitude: Longitude: Lot: Concession: Region: District: County: Trade Name: PDF URL:		Operator Box: Operator Class: Operator No: Operator Type: Oper Area Code: Oper Phone No: Operator Ext: Operator Lot: Oper Concession: Operator Region: Operator District: Operator County: Op Municipality: Post Office Box: MOE District: SWP Area Name:			

Map Key	Number of Records	Direction/ Distance (m)	Elev/Diff (m)	Site	DB
---------	-------------------	----------------------------	------------------	------	----

[32](#)

5 of 24

SSE/113.9

76.9 / 0.00

Parson Refrigeration (1985) Ltd.
296 Bank St.
Ottawa ON K2P 1X8

SPL

Ref No: 5430-849QV8
Year:
Incident Dt:
Dt MOE Arvl on Scn:
MOE Reported Dt: 4/6/2010
Dt Document Closed:
Site No:
MOE Response: No Field Response
Site County/District:
Site Geo Ref Meth:
Site District Office:
Nearest Watercourse:
Site Name: Hartman's Independant Grocer<UNOFFICIAL>
Site Address:
Site Region:
Site Municipality:
Site Lot:
Site Conc:
Site Geo Ref Accu:
Site Map Datum:
Northing:
Easting:
Entity Operating Name:
Client Name: Parson Refrigeration (1985) Ltd.
Client Type:
Source Type:
Incident Cause: Valve / Fitting Leak Or Failure
Incident Preceding Spill:
Incident Reason: Spill
Incident Summary: Parsons Ref: 235 lbs R507 to Air
Environment Impact: Not Anticipated
Health Env Consequence:
Nature of Impact: Air Pollution
Contaminant Qty:
Contaminant Qty 1:
Contaminant Unit:
Contaminant Code: 38
Contaminant Name: REFRIGERANT GAS, N.O.S.
Contaminant Limit 1:
Contam Limit Freq 1:
Contaminant UN No 1:
Receiving Medium:
Activity Preceding Spill:
Property 2nd Watershed:
Property Tertiary Watershed:
Sector Type: Other
SAC Action Class: Air Spills - Gases and Vapours
Call Report Locatn Geodata:
Time Reported:
System Facility Address:

[32](#)

6 of 24

SSE/113.9

76.9 / 0.00

Bank and Somerset Holdings Limited
296 Bank Street
Ottawa ON K2P 1X8

CA

Certificate #: 5155-5W4MG7
Application Year: 2004

Map Key	Number of Records	Direction/ Distance (m)	Elev/Diff (m)	Site	DB
Issue Date:		3/1/2004			
Approval Type:		Municipal and Private Sewage Works			
Status:		Approved			
Application Type:					
Client Name:					
Client Address:					
Client City:					
Client Postal Code:					
Project Description:					
Contaminants:					
Emission Control:					

32	7 of 24	SSE/113.9	76.9 / 0.00	HARTMAN'S YOUR INDEPENDENT GROCER 296 BANK ST OTTAWA ON K2P 1X8	PES
Detail Licence No:		23-01-16480-0		Operator Box:	
Licence No:				Operator Class:	
Status:				Operator No:	
Approval Date:				Operator Type:	
Report Source:				Oper Area Code:	
Licence Type:		LIMITED		Oper Phone No:	
Licence Type Code:				Operator Ext:	
Licence Class:				Operator Lot:	
Licence Control:				Oper Concession:	
Latitude:				Operator Region:	
Longitude:				Operator District:	
Lot:				Operator County:	
Concession:				Op Municipality:	
Region:				Post Office Box:	
District:				MOE District:	
County:				SWP Area Name:	
Trade Name:					
PDF URL:					

32	8 of 24	SSE/113.9	76.9 / 0.00	Parson Refrigeration (1985) Ltd. 296 Bank St Ottawa ON	SPL
Ref No:		7666-9ZVTFZ		Municipality No:	
Year:				Nature of Damage:	
Incident Dt:		8/30/2015		Discharger Report:	
Dt MOE Arvl on Scn:				Material Group:	
MOE Reported Dt:		8/30/2015		Impact to Health:	
Dt Document Closed:		10/1/2015		Agency Involved:	
Site No:		NA			
MOE Response:		No			
Site County/District:					
Site Geo Ref Meth:					
Site District Office:					
Nearest Watercourse:					
Site Name:		Your Independent Grocer<UNOFFICIAL>			
Site Address:		296 Bank St			
Site Region:					
Site Municipality:		Ottawa			
Site Lot:					
Site Conc:					
Site Geo Ref Accu:					
Site Map Datum:					
Northing:					
Easting:					
Entity Operating Name:					

Map Key	Number of Records	Direction/ Distance (m)	Elev/Diff (m)	Site	DB
Client Name:		Parson Refrigeration (1985) Ltd.			
Client Type:					
Source Type:					
Incident Cause:					
Incident Preceding Spill:					
Incident Reason:		Equipment Failure			
Incident Summary:		Parson's Refrigeration 136 kgs R507 to atm			
Environment Impact:					
Health Env Consequence:					
Nature of Impact:					
Contaminant Qty:		136 kg			
Contaminant Qty 1:		136			
Contaminant Unit:		kg			
Contaminant Code:		38			
Contaminant Name:		REFRIGERANT GAS, N.O.S.			
Contaminant Limit 1:					
Contam Limit Freq 1:					
Contaminant UN No 1:					
Receiving Medium:					
Activity Preceding Spill:					
Property 2nd Watershed:					
Property Tertiary Watershed:					
Sector Type:		Unknown / N/A			
SAC Action Class:		Air Spills - Gases and Vapours			
Call Report Locatn Geodata:					
Time Reported:					
System Facility Address:					

[32](#) 9 of 24 SSE/113.9 76.9 / 0.00 296 Bank St
Ottawa ON K2P1X8 **EHS**

Order No:	20150427034	Nearest Intersection:	
Status:	C	Municipality:	
Report Type:	Standard Report	Client Prov/State:	ON
Report Date:	11-MAY-15	Search Radius (km):	.25
Date Received:	04-MAY-15	X:	-75.696543
Previous Site Name:		Y:	45.41482
Lot/Building Size:			
Additional Info Ordered:	City Directory		

[32](#) 10 of 24 SSE/113.9 76.9 / 0.00 MASSINE ENTERPRISES INC. O/A MASSINE'S
YOUR INDEPENDENT GROCER
296 BANK ST
OTTAWA ON K2P1X8 **PES**

Detail Licence No:		Operator Box:	
Licence No:	17671	Operator Class:	
Status:		Operator No:	
Approval Date:		Operator Type:	
Report Source:	Legacy Licenses (Excluding TS)	Oper Area Code:	613
Licence Type:	Limited Vendor	Oper Phone No:	2348692
Licence Type Code:	23	Operator Ext:	
Licence Class:	01	Operator Lot:	
Licence Control:		Oper Concession:	
Latitude:		Operator Region:	
Longitude:		Operator District:	
Lot:		Operator County:	
Concession:		Op Municipality:	
Region:		Post Office Box:	
District:		MOE District:	
County:		SWP Area Name:	
Trade Name:			

Map Key	Number of Records	Direction/ Distance (m)	Elev/Diff (m)	Site	DB
PDF URL:					
32	11 of 24	SSE/113.9	76.9 / 0.00	LOBLAWS INC O/A BANK STREET YOUR INDEPENDENT GROCER 296 BANK ST OTTAWA ON K2P1X8	PES
Detail Licence No:				Operator Box:	
Licence No:	17343			Operator Class:	
Status:				Operator No:	
Approval Date:				Operator Type:	
Report Source:	Legacy Licenses (Excluding TS)			Oper Area Code: 613	
Licence Type:	Limited Vendor			Oper Phone No: 2348692	
Licence Type Code:	23			Operator Ext:	
Licence Class:	01			Operator Lot:	
Licence Control:				Oper Concession:	
Latitude:				Operator Region:	
Longitude:				Operator District:	
Lot:				Operator County:	
Concession:				Op Municipality:	
Region:				Post Office Box:	
District:				MOE District:	
County:				SWP Area Name:	
Trade Name:					
PDF URL:					
32	12 of 24	SSE/113.9	76.9 / 0.00	HARTMAN'S YOUR INDEPENDENT GROCER 296 BANK ST OTTAWA ON K2P1X8	PES
Detail Licence No:				Operator Box:	
Licence No:	16480			Operator Class:	
Status:				Operator No:	
Approval Date:				Operator Type:	
Report Source:	Legacy Licenses (Excluding TS)			Oper Area Code: 613	
Licence Type:	Limited Vendor			Oper Phone No: 2348692	
Licence Type Code:	23			Operator Ext:	
Licence Class:	01			Operator Lot:	
Licence Control:				Oper Concession:	
Latitude:				Operator Region:	
Longitude:				Operator District:	
Lot:				Operator County:	
Concession:				Op Municipality:	
Region:				Post Office Box:	
District:				MOE District:	
County:				SWP Area Name:	
Trade Name:					
PDF URL:					
32	13 of 24	SSE/113.9	76.9 / 0.00	Bank and Somerset Holdings Limited 296 Bank Street Ottawa ON K2P 1X8	ECA
Approval No:	5155-5W4MG7			MOE District: Ottawa	
Approval Date:	2004-03-01			City:	
Status:	Approved			Longitude: -75.6962	
Record Type:	ECA			Latitude: 45.41505	
Link Source:	IDS			Geometry X:	
SWP Area Name:	Rideau Valley			Geometry Y:	
Approval Type:	ECA-MUNICIPAL AND PRIVATE SEWAGE WORKS				

Map Key	Number of Records	Direction/ Distance (m)	Elev/Diff (m)	Site	DB
Project Type:		MUNICIPAL AND PRIVATE SEWAGE WORKS			
Business Name:		Bank and Somerset Holdings Limited			
Address:		296 Bank Street			
Full Address:					
Full PDF Link:		https://www.accessenvironment.ene.gov.on.ca/instruments/5932-5SUMTJ-14.pdf			
PDF Site Location:					

32	14 of 24	SSE/113.9	76.9 / 0.00	Loblaw Companies Limited 296 Bank St. Ottawa ON K2P 1X8	GEN
--------------------	----------	-----------	-------------	---	-----

Generator Info

Generator No:	ON9102901	Choice of Contact:	CO_OFFICIAL
Approval Years:	2016	Contaminated Fac:	No
Status:		MHSW Facility:	No
PO Box No:		SIC Code:	445110
Country:	Canada		
Co Admin:			
Phone No Admin:			
SIC Description:	SUPERMARKETS AND OTHER GROCERY (EXCEPT CONVENIENCE) STORES		

Waste Detail(s)

Waste Class:	312
Waste Class Name:	PATHOLOGICAL WASTES

32	15 of 24	SSE/113.9	76.9 / 0.00	Loblaw Companies Limited 296 Bank St. Ottawa ON K2P 1X8	GEN
--------------------	----------	-----------	-------------	---	-----

Generator Info

Generator No:	ON9102901	Choice of Contact:	CO_OFFICIAL
Approval Years:	2015	Contaminated Fac:	No
Status:		MHSW Facility:	No
PO Box No:		SIC Code:	445110
Country:	Canada		
Co Admin:			
Phone No Admin:			
SIC Description:	SUPERMARKETS AND OTHER GROCERY (EXCEPT CONVENIENCE) STORES		

Waste Detail(s)

Waste Class:	312
Waste Class Name:	PATHOLOGICAL WASTES

32	16 of 24	SSE/113.9	76.9 / 0.00	LOBLAWS INC. 296 Bank St. Ottawa ON K2P 1X8	GEN
--------------------	----------	-----------	-------------	---	-----

Generator Info

Generator No:	ON9102901	Choice of Contact:	
Approval Years:	As of Dec 2018	Contaminated Fac:	

Map Key	Number of Records	Direction/ Distance (m)	Elev/Diff (m)	Site	DB
Status: Registered PO Box No: Country: Canada Co Admin: Phone No Admin: SIC Description:				MHSW Facility: SIC Code:	
<u>Waste Detail(s)</u>					
Waste Class: 212 I Waste Class Name: Aliphatic solvents and residues					
<u>Waste Detail(s)</u>					
Waste Class: 261 A Waste Class Name: Pharmaceuticals					
<u>Waste Detail(s)</u>					
Waste Class: 312 P Waste Class Name: Pathological wastes					

32	17 of 24	SSE/113.9	76.9 / 0.00	HARTMAN'S YOUR INDEPENDENT GROCER 296 BANK ST OTTAWA ON K2P1X8	PES
Detail Licence No: Licence No: 10066 Status: Approval Date: Report Source: Legacy Licenses (Excluding TS) Licence Type: Retail Vendor Class 03 Licence Type Code: 21 Licence Class: 03 Licence Control: Latitude: Longitude: Lot: Concession: Region: District: County: Trade Name: PDF URL:		Operator Box: Operator Class: Operator No: Operator Type: Oper Area Code: 613 Oper Phone No: 2348692 Operator Ext: Operator Lot: Oper Concession: Operator Region: Operator District: Operator County: Op Municipality: Post Office Box: MOE District: SWP Area Name:			

32	18 of 24	SSE/113.9	76.9 / 0.00	HARTMAN'S YOUR INDEPENDENT GROCER 296 BANK ST OTTAWA ON K2P1X8	PES
Detail Licence No: 23-01-10066-0 Licence No: 10066 Status: Approval Date: Report Source: Legacy Licenses (Excluding TS) Licence Type: Limited Vendor Licence Type Code: 23 Licence Class: 01 Licence Control: 0 Latitude: Longitude: Lot:		Operator Box: Operator Class: Operator No: Operator Type: Oper Area Code: 613 Oper Phone No: 2348692 Operator Ext: Operator Lot: Oper Concession: Operator Region: 4 Operator District: 2 Operator County: 15			

Map Key	Number of Records	Direction/ Distance (m)	Elev/Diff (m)	Site	DB
Concession: Region: 4 District: 2 County: 15 Trade Name: PDF URL:				Op Municipality: Post Office Box: MOE District: SWP Area Name:	

32	19 of 24	SSE/113.9	76.9 / 0.00	LOBLAWS INC. 296 Bank St. Ottawa ON K2P 1X8	GEN
--------------------	----------	-----------	-------------	--	------------

Generator Info

Generator No: ON9102901 Approval Years: As of Jul 2020 Status: Registered PO Box No: Country: Canada Co Admin: Phone No Admin: SIC Description:	Choice of Contact: Contaminated Fac: MHSW Facility: SIC Code:
--	--

Waste Detail(s)

Waste Class: 261 A
Waste Class Name: Pharmaceuticals

Waste Detail(s)

Waste Class: 212 I
Waste Class Name: Aliphatic solvents and residues

Waste Detail(s)

Waste Class: 312 P
Waste Class Name: Pathological wastes

32	20 of 24	SSE/113.9	76.9 / 0.00	LOBLAWS INC. 296 Bank St. Ottawa ON K2P 1X8	GEN
--------------------	----------	-----------	-------------	--	------------

Generator Info

Generator No: ON9102901 Approval Years: As of Nov 2021 Status: Registered PO Box No: Country: Canada Co Admin: Phone No Admin: SIC Description:	Choice of Contact: Contaminated Fac: MHSW Facility: SIC Code:
--	--

Waste Detail(s)

Waste Class: 261 A
Waste Class Name: Pharmaceuticals

Map Key	Number of Records	Direction/ Distance (m)	Elev/Diff (m)	Site	DB
<u>Waste Detail(s)</u>					
Waste Class:		212 I			
Waste Class Name:		Aliphatic solvents and residues			
<u>Waste Detail(s)</u>					
Waste Class:		312 P			
Waste Class Name:		Pathological wastes			

32	21 of 24	SSE/113.9	76.9 / 0.00	Loblaws Inc. 296 Bank St. Ottawa ON	GEN
--------------------	----------	-----------	-------------	---	-----

Generator Info

Generator No:	ON9102901	Choice of Contact:
Approval Years:	As of Oct 2022	Contaminated Fac:
Status:	Registered	MHSW Facility:
PO Box No:		SIC Code:
Country:	Canada	
Co Admin:		
Phone No Admin:		
SIC Description:		

Waste Detail(s)

Waste Class: 212 I
Waste Class Name: ALIPHATIC SOLVENTS

Waste Detail(s)

Waste Class: 261 A
Waste Class Name: PHARMACEUTICALS

Waste Detail(s)

Waste Class: 312 P
Waste Class Name: PATHOLOGICAL WASTES

Generator Info as of July 2024

Generator No: ON9102901
Generator Company Name: Loblaws Inc.
Street: 296 Bank St.
City: Ottawa
Province State: Ontario
Country: Canada
Postal Code: K2P1X8
Waste Class: 312 P, 261 A, 212 I

Waste Class Decoded:

312 - PATHOLOGICAL WASTES; 261 - PHARMACEUTICALS; 212 - ALIPHATIC SOLVENTS

Map Key	Number of Records	Direction/ Distance (m)	Elev/Diff (m)	Site	DB
---------	-------------------	-------------------------	---------------	------	----

2017 Generator Info

Gen No:	ON9102901	Choice of Contact:	CO_ADMIN
ID:	35559	Phone No Official:	905 459 2500 Ext.61368
Contaminated Fac:	N	Phone No Admin:	8552770388 Ext.
MHSW Facility:	N	County Ont:	OTTAWA CARLTON (RM)
NAICS Code1:	445110	County Out:	
NAICS Code2:		District:	402
NAICS Code3:			
Gen Name:	LOBLAWS INC.		
Gen Div:			
Gen Op Name:	Your Independent Grocer		
Gen Op Div:			
Site Adrs1:	296 Bank St.		
Site Bldg:			
Site Pobox:			
Province In:	ONTARIO		
Site Adrs2:			
Site City:	Ottawa		
Province Out:			
Site Postal Code:	K2P 1X8		
Site Country:	Canada		
Co Official:	Dan Romano		
Co Admin:	Craig Hudak		

2017 Generator Manifest

ID:	63768	Sum Received Qty:	9.7
Generator No:	ON9102901	Waste Class Name:	PATHOLOGICAL WASTES
Receiver Type:	030	Count Manifests:	1
Waste Char:	P	District:	402
Waste Code:	312		

2018 Generator Info

Gen No:	ON9102901	Choice of Contact:	CO_ADMIN
ID:	36248	Phone No Official:	905 459 2500 Ext.61368
Contaminated Fac:	N	Phone No Admin:	8552770388 Ext.
MHSW Facility:	N	County Ont:	OTTAWA CARLTON (RM)
NAICS Code1:	445110	County Out:	
NAICS Code2:		District:	402
NAICS Code3:			
Gen Name:	LOBLAWS INC.		
Gen Div:			
Gen Op Name:	Your Independent Grocer		
Gen Op Div:			
Site Adrs1:	296 Bank St.		
Site Bldg:			
Site Pobox:			
Province In:	ONTARIO		
Site Adrs2:			
Site City:	Ottawa		
Province Out:			
Site Postal Code:	K2P 1X8		
Site Country:	Canada		
Co Official:	Dan Romano		
Co Admin:	Craig Hudak		

2018 Generator Manifest

ID:	64264	Sum Received Qty:	1.9
Generator No:	ON9102901	Waste Class Name:	PATHOLOGICAL WASTES
Receiver Type:	030	Count Manifests:	1

<i>Map Key</i>	<i>Number of Records</i>	<i>Direction/ Distance (m)</i>	<i>Elev/Diff (m)</i>	<i>Site</i>	<i>DB</i>
----------------	--------------------------	--------------------------------	----------------------	-------------	-----------

Waste Char: P
Waste Code: 312
District: 402

2019 Generator Info

Gen No:	ON9102901	Choice of Contact:	CO_ADMIN
ID:	36752	Phone No Official:	905 459 2500 Ext.61368
Contaminated Fac:	N	Phone No Admin:	8552770388 Ext.
MHSW Facility:	N	County Ont:	OTTAWA CARLTON (RM)
NAICS Code1:	445110	County Out:	
NAICS Code2:		District:	402
NAICS Code3:			
Gen Name:	LOBLAWS INC.		
Gen Div:			
Gen Op Name:	Your Independent Grocer		
Gen Op Div:			
Site Adrs1:	296 Bank St.		
Site Bldg:			
Site Pobox:			
Province In:	ONTARIO		
Site Adrs2:			
Site City:	Ottawa		
Province Out:			
Site Postal Code:	K2P 1X8		
Site Country:	Canada		
Co Official:	Dan Romano		
Co Admin:	Craig Hudak		

2019 Generator Manifest

ID:	64282	Sum Received Qty:	9.0
Generator No:	ON9102901	Waste Class Name:	PATHOLOGICAL WASTES
Receiver Type:	030	Count Manifests:	1
Waste Char:	P	District:	402
Waste Code:	312		

2020 Generator Info

Gen No:	ON9102901	Choice of Contact:	CO_ADMIN
ID:	36494	Phone No Official:	905 459 2500 Ext.61368
Contaminated Fac:	N	Phone No Admin:	8552770388 Ext.
MHSW Facility:	N	County Ont:	OTTAWA CARLTON (RM)
NAICS Code1:	445110	County Out:	
NAICS Code2:		District:	402
NAICS Code3:			
Gen Name:	LOBLAWS INC.		
Gen Div:			
Gen Op Name:	Your Independent Grocer		
Gen Op Div:			
Site Adrs1:	296 Bank St.		
Site Bldg:			
Site Pobox:			
Province In:	ONTARIO		
Site Adrs2:			
Site City:	Ottawa		
Province Out:			
Site Postal Code:	K2P 1X8		
Site Country:	Canada		
Co Official:	Morgan Lamprey		
Co Admin:	Craig Hudak		

2020 Generator Manifest

Map Key	Number of Records	Direction/ Distance (m)	Elev/Diff (m)	Site	DB
ID:	60391			Sum Received Qty:	11.0
Generator No:	ON9102901			Waste Class Name:	PATHOLOGICAL WASTES
Receiver Type:	030			Count Manifests:	1
Waste Char:	P			District:	402
Waste Code:	312				
<u>2020 Generator Manifest</u>					
ID:	60390			Sum Received Qty:	7.0
Generator No:	ON9102901			Waste Class Name:	PHARMACEUTICALS
Receiver Type:	030			Count Manifests:	1
Waste Char:	A			District:	402
Waste Code:	261				
<u>2021 Generator Info</u>					
Gen No:	ON9102901			Choice of Contact:	CO_ADMIN
ID:	37441			Phone No Official:	905 459 2500 Ext.61368
Contaminated Fac:	N			Phone No Admin:	8552770388 Ext.
MHSW Facility:	N			County Ont:	OTTAWA CARLTON (RM)
NAICS Code1:	445110			County Out:	
NAICS Code2:				District:	402
NAICS Code3:					
Gen Name:	LOBLAWS INC.				
Gen Div:					
Gen Op Name:	Your Independent Grocer				
Gen Op Div:					
Site Adrs1:	296 Bank St.				
Site Bldg:					
Site Pobox:					
Province In:	ONTARIO				
Site Adrs2:					
Site City:	Ottawa				
Province Out:					
Site Postal Code:	K2P 1X8				
Site Country:	Canada				
Co Official:	Morgan Lamprey				
Co Admin:	Craig Hudak				
<u>2021 Generator Manifest</u>					
ID:	63136			Sum Received Qty:	2.56
Generator No:	ON9102901			Waste Class Name:	PHARMACEUTICALS
Receiver Type:	030			Count Manifests:	1
Waste Char:	A			District:	402
Waste Code:	261				
<u>2021 Generator Manifest</u>					
ID:	63137			Sum Received Qty:	36.28
Generator No:	ON9102901			Waste Class Name:	PATHOLOGICAL WASTES
Receiver Type:	030			Count Manifests:	2
Waste Char:	P			District:	402
Waste Code:	312				
32	22 of 24	SSE/113.9	76.9 / 0.00	296 Bank Street 296 Bank Street OTTAWA ON	SPL
Ref No:	1-1Z3N61			Municipality No:	
Year:				Nature of Damage:	

Map Key	Number of Records	Direction/ Distance (m)	Elev/Diff (m)	Site	DB
Incident Dt:	7/24/2022 8:00:00 PM			Discharger Report:	
Dt MOE Arvl on Scn:				Material Group:	
MOE Reported Dt:	7/25/2022 12:46:27 AM			Impact to Health:	0 No Impact
Dt Document Closed:	7/28/2022 12:31:04 PM			Agency Involved:	
Site No:					
MOE Response:	Desktop Response				
Site County/District:					
Site Geo Ref Meth:					
Site District Office:	Ottawa District Office				
Nearest Watercourse:					
Site Name:	296 Bank Street				
Site Address:	296 Bank Street				
Site Region:					
Site Municipality:	OTTAWA				
Site Lot:					
Site Conc:					
Site Geo Ref Accu:					
Site Map Datum:					
Northing:					
Easting:					
Entity Operating Name:					
Client Name:	MASSINE'S YOUR INDEPENDENT GROCER				
Client Type:	Private Business				
Source Type:	Valve/Fitting/Piping				
Incident Cause:					
Incident Preceding Spill:	Process Upset				
Incident Reason:	Equipment failure/malfunction				
Incident Summary:	Refrigerant Leak R507				
Environment Impact:	0 No Impact				
Health Env Consequence:					
Nature of Impact:					
Contaminant Qty:	10 kilogram (kg)				
Contaminant Qty 1:					
Contaminant Unit:					
Contaminant Code:					
Contaminant Name:	REFRIGERANT GAS R 404A				
Contaminant Limit 1:					
Contam Limit Freq 1:					
Contaminant UN No 1:					
Receiving Medium:	Air; Land				
Activity Preceding Spill:	Normal operations				
Property 2nd Watershed:	Lower Ottawa				
Property Tertiary Watershed:	02KF - Central Ottawa - Mississippi				
Sector Type:	SUPERMARKETS AND OTHER GROCERY (EXCEPT CONVENIENCE) STORES				
SAC Action Class:	Ozone Depleting Substances				
Call Report Locatn Geodata:	{"integration_ids":["PR00003948017"],"wkts":["POINT (-75.6963383000 45.4149865000)","POINT (-75.6963383000 45.4149865000)"],"creation_date":"2022-07-25"}				
Time Reported:					
System Facility Address:	296 BANK ST, OTTAWA, ON K2P 1X8				

[32](#)

23 of 24

SSE/113.9

76.9 / 0.00

MASSINE'S YOUR INDEPENDENT GROCER
296 Bank Street, Ottawa
ON

SPL

Ref No: 1-1UZA10**Year:****Incident Dt:** 6/26/2022 8:13:43 PM**Dt MOE Arvl on Scn:****MOE Reported Dt:** 6/26/2022 8:13:47 PM**Dt Document Closed:** 8/3/2022 9:40:27 AM**Site No:****MOE Response:** Desktop Response**Site County/District:****Site Geo Ref Meth:****Municipality No:****Nature of Damage:****Discharger Report:****Material Group:****Impact to Health:** 0 No Impact**Agency Involved:**

Map Key	Number of Records	Direction/ Distance (m)	Elev/Diff (m)	Site	DB
Site District Office:		Ottawa District Office			
Nearest Watercourse:					
Site Name:					
Site Address:		296 Bank Street, Ottawa			
Site Region:					
Site Municipality:					
Site Lot:					
Site Conc:					
Site Geo Ref Accu:					
Site Map Datum:					
Northing:					
Easting:					
Entity Operating Name:					
Client Name:		MASSINE'S YOUR INDEPENDENT GROCER			
Client Type:		Private Business			
Source Type:					
Incident Cause:					
Incident Preceding Spill:		Leak/Break			
Incident Reason:					
Incident Summary:		Parson Refrigeration: 136.5 kg R507A to atmosphere - Independent			
Environment Impact:		1 Minor Impact			
Health Env Consequence:					
Nature of Impact:					
Contaminant Qty:		136.5 kilogram (kg)			
Contaminant Qty 1:					
Contaminant Unit:					
Contaminant Code:					
Contaminant Name:		REFRIGERANT GASES (N.O.S.)			
Contaminant Limit 1:					
Contam Limit Freq 1:					
Contaminant UN No 1:					
Receiving Medium:					
Activity Preceding Spill:		Normal operations			
Property 2nd Watershed:		Lower Ottawa			
Property Tertiary Watershed:					
Sector Type:		REFRIGERATED WAREHOUSING AND STORAGE			
SAC Action Class:					
Call Report Locatn Geodata:		{ "integration_ids": ["PR00003948017"], "wkts": ["POINT (-75.6963383000 45.4149865000)], "creation_date": "2022-06-26" }			
Time Reported:					
System Facility Address:					

32	24 of 24	SSE/113.9	76.9 / 0.00	Choice Properties REIT 296 Bank Street Ottawa ON	GEN
--------------------	----------	-----------	-------------	--	-----

Generator Info as of July 2024

Generator No: ON001059597
Generator Company Name: Choice Properties REIT
Street: 296 Bank Street
City: Ottawa
Province State: Ontario
Country: Canada
Postal Code: K2P 1X8
Waste Class: 150 L, 251 L

Waste Class Decoded:

150 - INERT INORGANIC WASTES; 251 - OIL SKIMMINGS & SLUDGES

Map Key	Number of Records	Direction/ Distance (m)	Elev/Diff (m)	Site	DB
33	1 of 11	WSW/119.8	78.0 / 1.11	Centretown Community Health Centre Inc. 420 Cooper Street Ottawa ON K2P 2N6	GEN

Generator Info

Generator No:	ON9263707	Choice of Contact:	
Approval Years:	2010	Contaminated Fac:	
Status:		MHSW Facility:	
PO Box No:		SIC Code:	621494
Country:			
Co Admin:			
Phone No Admin:			
SIC Description:	Community Health Centres		

Waste Detail(s)

Waste Class: 312
Waste Class Name: PATHOLOGICAL WASTES

Waste Detail(s)

Waste Class: 261
Waste Class Name: PHARMACEUTICALS

33	2 of 11	WSW/119.8	78.0 / 1.11	Centretown Community Health Centre Inc. 420 Cooper Street Ottawa ON K2P 2N6	GEN
--------------------	---------	-----------	-------------	---	-----

Generator Info

Generator No:	ON9263707	Choice of Contact:	
Approval Years:	2011	Contaminated Fac:	
Status:		MHSW Facility:	
PO Box No:		SIC Code:	621494
Country:			
Co Admin:			
Phone No Admin:			
SIC Description:	Community Health Centres		

Waste Detail(s)

Waste Class: 312
Waste Class Name: PATHOLOGICAL WASTES

Waste Detail(s)

Waste Class: 261
Waste Class Name: PHARMACEUTICALS

33	3 of 11	WSW/119.8	78.0 / 1.11	Centretown Community Health Centre Inc. 420 Cooper Street Ottawa ON K2P 2N6	GEN
--------------------	---------	-----------	-------------	---	-----

Map Key	Number of Records	Direction/ Distance (m)	Elev/Diff (m)	Site	DB
<u>Generator Info</u>					
Generator No:	ON9263707			Choice of Contact:	
Approval Years:	2012			Contaminated Fac:	
Status:				MHSW Facility:	
PO Box No:				SIC Code:	621494
Country:					
Co Admin:					
Phone No Admin:					
SIC Description:		Community Health Centres			
<u>Waste Detail(s)</u>					
Waste Class:		261			
Waste Class Name:		PHARMACEUTICALS			
<u>Waste Detail(s)</u>					
Waste Class:		312			
Waste Class Name:		PATHOLOGICAL WASTES			

33	4 of 11	WSW/119.8	78.0 / 1.11	Centretown Community Health Centre Inc. 420 Cooper Street Ottawa ON	GEN
--------------------	---------	-----------	-------------	---	-----

Generator Info

Generator No:	ON9263707			Choice of Contact:	
Approval Years:	2013			Contaminated Fac:	
Status:				MHSW Facility:	
PO Box No:				SIC Code:	621494
Country:					
Co Admin:					
Phone No Admin:					
SIC Description:					

Waste Detail(s)

Waste Class:		312			
Waste Class Name:		PATHOLOGICAL WASTES			

Waste Detail(s)

Waste Class:		261			
Waste Class Name:		PHARMACEUTICALS			

33	5 of 11	WSW/119.8	78.0 / 1.11	Centretown Community Health Centre Inc. 420 Cooper Street Ottawa ON K2P 2N6	GEN
--------------------	---------	-----------	-------------	---	-----

Generator Info

Generator No:	ON9263707			Choice of Contact:	CO_ADMIN
Approval Years:	2016			Contaminated Fac:	No
Status:				MHSW Facility:	No
PO Box No:				SIC Code:	621494
Country:	Canada				

Map Key	Number of Records	Direction/ Distance (m)	Elev/Diff (m)	Site	DB
Co Admin:		Dan McNamara			
Phone No Admin:		613-233-4443 Ext.2173			
SIC Description:		621494			
<u>Waste Detail(s)</u>					
Waste Class:		261			
Waste Class Name:		PHARMACEUTICALS			
<u>Waste Detail(s)</u>					
Waste Class:		312			
Waste Class Name:		PATHOLOGICAL WASTES			

33 6 of 11 **WSW/119.8** **78.0 / 1.11** **Centretown Community Health Centre Inc.**
420 Cooper Street
Ottawa ON K2P 2N6 **GEN**

Generator Info

Generator No:	ON9263707	Choice of Contact:	CO_ADMIN
Approval Years:	2015	Contaminated Fac:	No
Status:		MHSW Facility:	No
PO Box No:		SIC Code:	621494
Country:	Canada		
Co Admin:	Dan McNamara		
Phone No Admin:	613-233-4443 Ext.2173		
SIC Description:	621494		

Waste Detail(s)

Waste Class: 312
Waste Class Name: PATHOLOGICAL WASTES

Waste Detail(s)

Waste Class: 261
Waste Class Name: PHARMACEUTICALS

33 7 of 11 **WSW/119.8** **78.0 / 1.11** **Centretown Community Health Centre Inc.**
420 Cooper Street
Ottawa ON K2P 2N6 **GEN**

Generator Info

Generator No:	ON9263707	Choice of Contact:	CO_ADMIN
Approval Years:	2014	Contaminated Fac:	No
Status:		MHSW Facility:	No
PO Box No:		SIC Code:	621494
Country:	Canada		
Co Admin:	Dan McNamara		
Phone No Admin:	613-233-4443 Ext.2173		
SIC Description:	621494		

Waste Detail(s)

Map Key	Number of Records	Direction/ Distance (m)	Elev/Diff (m)	Site	DB
Waste Class:		312			
Waste Class Name:		PATHOLOGICAL WASTES			
<u>Waste Detail(s)</u>					
Waste Class:		261			
Waste Class Name:		PHARMACEUTICALS			

33	8 of 11	WSW/119.8	78.0 / 1.11	Centretown Community Health Centre Inc. 420 Cooper Street Ottawa ON K2P 2N6	GEN
--------------------	---------	-----------	-------------	---	-----

Generator Info

Generator No:	ON9263707	Choice of Contact:
Approval Years:	As of Dec 2018	Contaminated Fac:
Status:	Registered	MHSW Facility:
PO Box No:		SIC Code:
Country:	Canada	
Co Admin:		
Phone No Admin:		
SIC Description:		

Waste Detail(s)

Waste Class:	312 P
Waste Class Name:	Pathological wastes

Waste Detail(s)

Waste Class:	261 A
Waste Class Name:	Pharmaceuticals

33	9 of 11	WSW/119.8	78.0 / 1.11	Centretown Community Health Centre Inc. 420 Cooper Street Ottawa ON K2P 2N6	GEN
--------------------	---------	-----------	-------------	---	-----

Generator Info

Generator No:	ON9263707	Choice of Contact:
Approval Years:	As of Jul 2020	Contaminated Fac:
Status:	Registered	MHSW Facility:
PO Box No:		SIC Code:
Country:	Canada	
Co Admin:		
Phone No Admin:		
SIC Description:		

Waste Detail(s)

Waste Class:	312 P
Waste Class Name:	Pathological wastes

Waste Detail(s)

Waste Class:	261 A
---------------------	-------

Map Key	Number of Records	Direction/ Distance (m)	Elev/Diff (m)	Site	DB
---------	-------------------	-------------------------	---------------	------	----

Waste Class Name: Pharmaceuticals

33	10 of 11	WSW/119.8	78.0 / 1.11	Centretown Community Health Centre Inc. 420 Cooper Street Ottawa ON K2P 2N6	GEN
--------------------	----------	-----------	-------------	---	-----

Generator Info

Generator No: ON9263707
Approval Years: As of Nov 2021
Status: Registered
PO Box No:
Country: Canada
Co Admin:
Phone No Admin:
SIC Description:

Choice of Contact:
Contaminated Fac:
MHSW Facility:
SIC Code:

Waste Detail(s)

Waste Class: 312 P
Waste Class Name: Pathological wastes

Waste Detail(s)

Waste Class: 261 A
Waste Class Name: Pharmaceuticals

33	11 of 11	WSW/119.8	78.0 / 1.11	Centretown Community Health Centre 420 Cooper Street Ottawa ON	GEN
--------------------	----------	-----------	-------------	--	-----

Generator Info

Generator No: ON9263707
Approval Years: As of Oct 2022
Status: Registered
PO Box No:
Country: Canada
Co Admin:
Phone No Admin:
SIC Description:

Choice of Contact:
Contaminated Fac:
MHSW Facility:
SIC Code:

Waste Detail(s)

Waste Class: 261 A
Waste Class Name: PHARMACEUTICALS

Waste Detail(s)

Waste Class: 312 P
Waste Class Name: PATHOLOGICAL WASTES

Generator Info as of July 2024

Generator No: ON9263707
Generator Company Name: Centretown Community Health Centre

<i>Map Key</i>	<i>Number of Records</i>	<i>Direction/ Distance (m)</i>	<i>Elev/Diff (m)</i>	<i>Site</i>	<i>DB</i>
Street:		420 Cooper Street			
City:		Ottawa			
Province State:		Ontario			
Country:		Canada			
Postal Code:		K2P2N6			
Waste Class:		261 A, 312 P			

Waste Class Decoded:

261 - PHARMACEUTICALS; 312 - PATHOLOGICAL WASTES

2017 Generator Info

Gen No:	ON9263707	Choice of Contact:	CO_ADMIN
ID:	36175	Phone No Official:	613-233-4443 Ext.2135
Contaminated Fac:	N	Phone No Admin:	613-233-4443 Ext.2173
MHSW Facility:	N	County Ont:	OTTAWA CARLTON (RM)
NAICS Code1:	621494	County Out:	
NAICS Code2:		District:	402
NAICS Code3:			
Gen Name:	Centretown Community Health Centre Inc.		
Gen Div:			
Gen Op Name:	Centretown Community Health Centre		
Gen Op Div:			
Site Adrs1:	420 Cooper Street		
Site Bldg:			
Site Pobox:			
Province In:	ONTARIO		
Site Adrs2:			
Site City:	Ottawa		
Province Out:			
Site Postal Code:	K2P 2N6		
Site Country:	Canada		
Co Official:	Christine Nadori		
Co Admin:	Dan McNamara		

2017 Generator Manifest

ID:	64530	Sum Received Qty:	172.94
Generator No:	ON9263707	Waste Class Name:	PATHOLOGICAL WASTES
Receiver Type:	030	Count Manifests:	7
Waste Char:	P	District:	402
Waste Code:	312		

2017 Generator Manifest

ID:	64529	Sum Received Qty:	35.46
Generator No:	ON9263707	Waste Class Name:	PHARMACEUTICALS
Receiver Type:	030	Count Manifests:	7
Waste Char:	A	District:	402
Waste Code:	261		

2018 Generator Info

Gen No:	ON9263707	Choice of Contact:	CO_ADMIN
ID:	36886	Phone No Official:	613-233-4443 Ext.2135
Contaminated Fac:	N	Phone No Admin:	613-233-4443 Ext.2173
MHSW Facility:	N	County Ont:	OTTAWA CARLTON (RM)
NAICS Code1:	621494	County Out:	
NAICS Code2:		District:	402
NAICS Code3:			

<i>Map Key</i>	<i>Number of Records</i>	<i>Direction/ Distance (m)</i>	<i>Elev/Diff (m)</i>	<i>Site</i>	<i>DB</i>
Gen Name:		Centretown Community Health Centre Inc.			
Gen Div:		Centretown Community Health Centre			
Gen Op Name:		Centretown Community Health Centre			
Gen Op Div:		420 Cooper Street			
Site Adrs1:		420 Cooper Street			
Site Bldg:					
Site Pobox:					
Province In:		ONTARIO			
Site Adrs2:					
Site City:		Ottawa			
Province Out:					
Site Postal Code:		K2P 2N6			
Site Country:		Canada			
Co Official:		Christine Nadori			
Co Admin:		Dan McNamara			

2018 Generator Manifest

ID:	65024	Sum Received Qty:	153.9
Generator No:	ON9263707	Waste Class Name:	PATHOLOGICAL WASTES
Receiver Type:	030	Count Manifests:	6
Waste Char:	P	District:	402
Waste Code:	312		

2018 Generator Manifest

ID:	65023	Sum Received Qty:	36.6
Generator No:	ON9263707	Waste Class Name:	PHARMACEUTICALS
Receiver Type:	030	Count Manifests:	6
Waste Char:	A	District:	402
Waste Code:	261		

2019 Generator Info

Gen No:	ON9263707	Choice of Contact:	CO_ADMIN
ID:	37416	Phone No Official:	613-233-4443 Ext.2135
Contaminated Fac:	N	Phone No Admin:	613-233-4443 Ext.2173
MHSW Facility:	N	County Ont:	OTTAWA CARLTON (RM)
NAICS Code1:	621494	County Out:	
NAICS Code2:		District:	402
NAICS Code3:			
Gen Name:	Centretown Community Health Centre Inc.		
Gen Div:	Centretown Community Health Centre		
Gen Op Name:	Centretown Community Health Centre		
Gen Op Div:	420 Cooper Street		
Site Adrs1:	420 Cooper Street		
Site Bldg:			
Site Pobox:			
Province In:	ONTARIO		
Site Adrs2:			
Site City:	Ottawa		
Province Out:			
Site Postal Code:	K2P 2N6		
Site Country:	Canada		
Co Official:	Christine Nadori		
Co Admin:	Dan McNamara		

2019 Generator Manifest

ID:	65024	Sum Received Qty:	186.0
Generator No:	ON9263707	Waste Class Name:	PATHOLOGICAL WASTES
Receiver Type:	030	Count Manifests:	7

Map Key	Number of Records	Direction/ Distance (m)	Elev/Diff (m)	Site	DB
Waste Char:	P			District:	402
Waste Code:	312				
<u>2019 Generator Manifest</u>					
ID:	65023			Sum Received Qty:	30.0
Generator No:	ON9263707			Waste Class Name:	PHARMACEUTICALS
Receiver Type:	030			Count Manifests:	6
Waste Char:	A			District:	402
Waste Code:	261				
<u>2020 Generator Info</u>					
Gen No:	ON9263707			Choice of Contact:	CO_OFFICIAL
ID:	37158			Phone No Official:	613-233-4443 Ext.2135
Contaminated Fac:	N			Phone No Admin:	
MHSW Facility:	N			County Ont:	OTTAWA CARLTON (RM)
NAICS Code1:	621494			County Out:	
NAICS Code2:				District:	402
NAICS Code3:					
Gen Name:	Centretown Community Health Centre Inc.				
Gen Div:					
Gen Op Name:	Centretown Community Health Centre				
Gen Op Div:					
Site Adrs1:	420 Cooper Street				
Site Bldg:					
Site Pobox:					
Province In:	ONTARIO				
Site Adrs2:					
Site City:	Ottawa				
Province Out:					
Site Postal Code:	K2P 2N6				
Site Country:	Canada				
Co Official:	Julie Genzel				
Co Admin:					
<u>2020 Generator Manifest</u>					
ID:	61129			Sum Received Qty:	61.7
Generator No:	ON9263707			Waste Class Name:	PATHOLOGICAL WASTES
Receiver Type:	030			Count Manifests:	4
Waste Char:	P			District:	402
Waste Code:	312				
<u>2020 Generator Manifest</u>					
ID:	61126			Sum Received Qty:	20.1
Generator No:	ON9263707			Waste Class Name:	PHARMACEUTICALS
Receiver Type:	035			Count Manifests:	1
Waste Char:	A			District:	305
Waste Code:	261				
<u>2020 Generator Manifest</u>					
ID:	61127			Sum Received Qty:	27.9
Generator No:	ON9263707			Waste Class Name:	PATHOLOGICAL WASTES
Receiver Type:	035			Count Manifests:	1
Waste Char:	P			District:	305
Waste Code:	312				
<u>2020 Generator Manifest</u>					

Map Key	Number of Records	Direction/ Distance (m)	Elev/Diff (m)	Site	DB
ID:	61128			Sum Received Qty:	21.1
Generator No:	ON9263707			Waste Class Name:	PHARMACEUTICALS
Receiver Type:	030			Count Manifests:	4
Waste Char:	A			District:	402
Waste Code:	261				
<u>2021 Generator Info</u>					
Gen No:	ON9263707			Choice of Contact:	CO_OFFICIAL
ID:	38127			Phone No Official:	613-233-4443 Ext.2135
Contaminated Fac:	N			Phone No Admin:	
MHSW Facility:	N			County Ont:	OTTAWA CARLTON (RM)
NAICS Code1:	621494			County Out:	
NAICS Code2:				District:	402
NAICS Code3:					
Gen Name:	Centretown Community Health Centre Inc.				
Gen Div:					
Gen Op Name:	Centretown Community Health Centre				
Gen Op Div:					
Site Adrs1:	420 Cooper Street				
Site Bldg:					
Site Pobox:					
Province In:	ONTARIO				
Site Adrs2:					
Site City:	Ottawa				
Province Out:					
Site Postal Code:	K2P 2N6				
Site Country:	Canada				
Co Official:	Julie Genzel				
Co Admin:					
<u>2021 Generator Manifest</u>					
ID:	63922			Sum Received Qty:	36.38
Generator No:	ON9263707			Waste Class Name:	PHARMACEUTICALS
Receiver Type:	030			Count Manifests:	7
Waste Char:	A			District:	402
Waste Code:	261				
<u>2021 Generator Manifest</u>					
ID:	63923			Sum Received Qty:	141.4
Generator No:	ON9263707			Waste Class Name:	PATHOLOGICAL WASTES
Receiver Type:	030			Count Manifests:	7
Waste Char:	P			District:	402
Waste Code:	312				
34	1 of 5	ESE/120.6	75.9 / -1.00	CDIA Report Newsletter 338 Somerset St W Unit 4 Ottawa ON K2P 0J9	SCT
Established:					
Plant Size (ft²):					
Employment:	3				
--Details--					
Description:	Periodical Publishers				
SIC/NAICS Code:	511120				

Map Key	Number of Records	Direction/ Distance (m)	Elev/Diff (m)	Site	DB
34	2 of 5	ESE/120.6	75.9 / -1.00	Enbridge Gas Distribution Inc. 338 Somerset West Ottawa ON	SPL
<p> Ref No: 5203-7QJJV4 Year: Incident Dt: Dt MOE Arvl on Scn: MOE Reported Dt: 3/27/2009 Dt Document Closed: Site No: MOE Response: Site County/District: Site Geo Ref Meth: Site District Office: Nearest Watercourse: Site Name: Vespa<UNOFFICIAL> Site Address: Site Region: Site Municipality: Ottawa Site Lot: Site Conc: Site Geo Ref Accu: Site Map Datum: Northing: Easting: Entity Operating Name: Client Name: Enbridge Gas Distribution Inc. Client Type: Source Type: Incident Cause: Other Transport Accident Incident Preceding Spill: Incident Reason: Error- Operator error Incident Summary: Enbridge, Regulator strike, Evac, rd closed, safe Environment Impact: Confirmed Health Env Consequence: Nature of Impact: Air Pollution; Human Health/Safety Contaminant Qty: Contaminant Qty 1: Contaminant Unit: other - see incident description Contaminant Code: Contaminant Name: NATURAL GAS (METHANE) Contaminant Limit 1: Contam Limit Freq 1: Contaminant UN No 1: Receiving Medium: Activity Preceding Spill: Property 2nd Watershed: Property Tertiary Watershed: Sector Type: Pipeline SAC Action Class: Air Spills - Gases and Vapours Call Report Locatn Geodata: Time Reported: System Facility Address: </p>					
34	3 of 5	ESE/120.6	75.9 / -1.00	whatif? Technologies Inc. 338 Somerset St W Unit 3 Ottawa ON K2P 0J9	SCT
<p> Established: 01-AUG-89 Plant Size (ft²): 1500 Employment: </p>					

Map Key	Number of Records	Direction/ Distance (m)	Elev/Diff (m)	Site	DB
--Details--					
Description:		Computer Systems Design and Related Services			
SIC/NAICS Code:		541510			
Description:		Software Publishers			
SIC/NAICS Code:		511210			
34	4 of 5	ESE/120.6	75.9 / -1.00	338 SOMERSET STREET WEST OTTAWA ON	HINC
External File Num:		FS INC 0903-01589			
Fuel Occurrence Type:		Vapour Release			
Date of Occurrence:		3/27/2009			
Fuel Type Involved:		Natural Gas			
Status Desc:		Completed - No Action Required			
Job Type Desc:		Incident/Near-Miss Occurrence (FS)			
Oper. Type Involved:		Commercial (e.g. restaurant, business unit, etc)			
Service Interruptions:		No			
Property Damage:		No			
Fuel Life Cycle Stage:		Utilization			
Root Cause:		Service riser damage due to mechanical impact.			
Reported Details:		Gaseous Fuel			
Fuel Category:		Incident			
Occurrence Type:		Industry Stakeholder (Licensee/Registration/Certificate Holder, Facility Owner, etc.)			
Affiliation:		Ottawa			
County Name:					
Approx. Quant. Rel:					
Nearby body of water:					
Enter Drainage Syst.:					
Approx. Quant. Unit:					
Environmental Impact:					
34	5 of 5	ESE/120.6	75.9 / -1.00	338 Somerset Street West Ottawa Ontario Ottawa ON K2P 0J9	EHS
Order No:		20191203166		Nearest Intersection:	
Status:		C		Municipality:	
Report Type:		Standard Report		Client Prov/State: ON	
Report Date:		06-DEC-19		Search Radius (km): .25	
Date Received:		03-DEC-19		X: -75.695144	
Previous Site Name:				Y: 45.415602	
Lot/Building Size:					
Additional Info Ordered:		Fire Insur. Maps and/or Site Plans			
35	1 of 3	WSW/123.2	78.0 / 1.11	GVT. OF CAN. - R.C.M.P. OTTAWA A DIVISION, DRUG SECTION 400 COOPER STREET OTTAWA ON K1A 0R4	GEN
Generator Info					
Generator No:		ON0283126		Choice of Contact:	
Approval Years:		86,87,88,89,90,92,93,97,98,99,00,01		Contaminated Fac:	
Status:					
PO Box No:				MHSW Facility:	
Country:				SIC Code: 0007	
Co Admin:					
Phone No Admin:					
SIC Description:		LETTER ACKNOWLEDG.			

Map Key	Number of Records	Direction/ Distance (m)	Elev/Diff (m)	Site	DB
<u>Waste Detail(s)</u>					
Waste Class:		148			
Waste Class Name:		INORGANIC LABORATORY CHEMICALS			
<u>Waste Detail(s)</u>					
Waste Class:		263			
Waste Class Name:		ORGANIC LABORATORY CHEMICALS			

35	2 of 3	WSW/123.2	78.0 / 1.11	GVT. OF CAN. - R.C.M.P. 18-132 OTTAWA A DIVISION, DRUG SECTION 400 COOPER STREET OTTAWA ON K1A 0R4	GEN
--------------------	--------	-----------	-------------	---	-----

Generator Info

Generator No:	ON0283126	Choice of Contact:	
Approval Years:	94,95,96	Contaminated Fac:	
Status:		MHSW Facility:	
PO Box No:		SIC Code:	8123
Country:			
Co Admin:			
Phone No Admin:			
SIC Description:	POLICE SERVICES		

Waste Detail(s)

Waste Class: 148
Waste Class Name: INORGANIC LABORATORY CHEMICALS

Waste Detail(s)

Waste Class: 263
Waste Class Name: ORGANIC LABORATORY CHEMICALS

35	3 of 3	WSW/123.2	78.0 / 1.11	400 Cooper Building Inc. 400 Cooper Street Ottawa ON K2P 2H8	GEN
--------------------	--------	-----------	-------------	--	-----

Generator Info

Generator No:	ON3843447	Choice of Contact:	
Approval Years:	As of Oct 2022	Contaminated Fac:	
Status:	Registered	MHSW Facility:	
PO Box No:		SIC Code:	
Country:	Canada		
Co Admin:			
Phone No Admin:			
SIC Description:			

Waste Detail(s)

Waste Class: 251 L
Waste Class Name: OIL SKIMMINGS & SLUDGES

Map Key	Number of Records	Direction/ Distance (m)	Elev/Diff (m)	Site	DB
36	1 of 2	WNW/124.6	76.8 / -0.03	PRIVATE BUSINESS 232 BANK ST STORAGE TANK OTTAWA ON K2P 1X1	SPL
<p> Ref No: 186320 Municipality No: 20107 Year: Nature of Damage: Incident Dt: 9/7/2000 Discharger Report: Dt MOE Arvl on Scn: Material Group: MOE Reported Dt: 9/8/2000 Impact to Health: Dt Document Closed: Agency Involved: Site No: MOE Response: Site County/District: Site Geo Ref Meth: Site District Office: Nearest Watercourse: Site Name: Site Address: Site Region: Site Municipality: OTTAWA Site Lot: Site Conc: Site Geo Ref Accu: Site Map Datum: Northing: Easting: Entity Operating Name: Client Name: Client Type: Source Type: Incident Cause: OTHER CONTAINER LEAK Incident Preceding Spill: Incident Reason: DAMAGE BY MOVING EQUIPMENT Incident Summary: COM/LEV/VIN: LEAK FROM OIL TANK 5L TO GND. CLEAN-ED. Environment Impact: NOT ANTICIPATED Health Env Consequence: Nature of Impact: Contaminant Qty: Contaminant Qty 1: Contaminant Unit: Contaminant Code: Contaminant Name: Contaminant Limit 1: Contam Limit Freq 1: Contaminant UN No 1: Receiving Medium: LAND Activity Preceding Spill: Property 2nd Watershed: Property Tertiary Watershed: Sector Type: SAC Action Class: Call Report Locatn Geodata: Time Reported: System Facility Address: </p>					
36	2 of 2	WNW/124.6	76.8 / -0.03	J Levinston Holding 212 - 232 Bank st. Ottawa ON K2P 1X1	GEN

Generator Info

Map Key	Number of Records	Direction/ Distance (m)	Elev/Diff (m)	Site	DB
---------	-------------------	-------------------------	---------------	------	----

Generator No: ON3771486
Approval Years: 2010
Status:
PO Box No:
Country:
Co Admin:
Phone No Admin:
SIC Description: Residential Building Construction

Choice of Contact:
Contaminated Fac:
MHSW Facility:
SIC Code: 236110

Waste Detail(s)

Waste Class: 211
Waste Class Name: AROMATIC SOLVENTS

Waste Detail(s)

Waste Class: 221
Waste Class Name: LIGHT FUELS

37	1 of 2	SW/125.9	78.0 / 1.08	OTTAWA COMMUNITY HOUSING CORPORATION 395 SOMERSET STREET OTTAWA ON	GEN
--------------------	--------	----------	-------------	--	-----

Generator Info

Generator No: ON3877609
Approval Years: 2011
Status:
PO Box No:
Country:
Co Admin:
Phone No Admin:
SIC Description:

Choice of Contact:
Contaminated Fac:
MHSW Facility:
SIC Code: 531112

37	2 of 2	SW/125.9	78.0 / 1.08	Black & McDonald Ltd. 395 Somerset Ottawa ON K2L 4X8	GEN
--------------------	--------	----------	-------------	--	-----

Generator Info

Generator No: ON5677772
Approval Years: As of Oct 2019
Status: Registered
PO Box No:
Country: Canada
Co Admin:
Phone No Admin:
SIC Description:

Choice of Contact:
Contaminated Fac:
MHSW Facility:
SIC Code:

Waste Detail(s)

Waste Class: 251 L
Waste Class Name: Waste oils/sludges (petroleum based)

2019 Generator Info

Map Key	Number of Records	Direction/ Distance (m)	Elev/Diff (m)	Site	DB
---------	-------------------	-------------------------	---------------	------	----

Gen No: ON5677772
ID: 22730
Contaminated Fac: N
MHSW Facility: N
NAICS Code1: 531310
NAICS Code2:
NAICS Code3:
Gen Name: Black & McDonald Ltd.
Gen Div:
Gen Op Name: Black & McDonald Ltd.
Gen Op Div:
Site Adrs1: 395 Somerset
Site Bldg:
Site Pobox:
Province In: ONTARIO
Site Adrs2:
Site City: Ottawa
Province Out:
Site Postal Code: K2L 4X8
Site Country: Canada
Co Official: Olivier OO Obiono
Co Admin:

Choice of Contact: CO_OFFICIAL
Phone No Official: 613-731-1182 Ext.2518
Phone No Admin:
County Ont: OTTAWA CARLTON (RM)
County Out:
District: 402

2020 Generator Info

Gen No: ON5677772
ID: 22463
Contaminated Fac: N
MHSW Facility: N
NAICS Code1: 531310
NAICS Code2:
NAICS Code3:
Gen Name: Black & McDonald Ltd.
Gen Div:
Gen Op Name: Black & McDonald Ltd.
Gen Op Div:
Site Adrs1: 395 Somerset
Site Bldg:
Site Pobox:
Province In: ONTARIO
Site Adrs2:
Site City: Ottawa
Province Out:
Site Postal Code: K2L 4X8
Site Country: Canada
Co Official: Olivier OO Obiono
Co Admin:

Choice of Contact: CO_OFFICIAL
Phone No Official: 613-731-1182 Ext.2518
Phone No Admin:
County Ont: OTTAWA CARLTON (RM)
County Out:
District: 402

[38](#)

1 of 2

SE/126.4

75.9 / -1.00

FOSTER SPORT CENTER
305 BANK STREET
OTTAWA ON K2P 1X7

GEN

Generator Info

Generator No: ON1098700
Approval Years: 88,89,90
Status:
PO Box No:
Country:
Co Admin:
Phone No Admin:

Choice of Contact:
Contaminated Fac:
MHSW Facility:
SIC Code: 6542

Map Key	Number of Records	Direction/ Distance (m)	Elev/Diff (m)	Site	DB
SIC Description:		BICYCLE SHOPS			
<u>Waste Detail(s)</u>					
Waste Class:		213			
Waste Class Name:		PETROLEUM DISTILLATES			
38	2 of 2	SE/126.4	75.9 / -1.00	FOSTER SPORT CENTER 15-418 305 BANK STREET OTTAWA ON K2P 1X7	GEN
<u>Generator Info</u>					
Generator No:		ON1098700		Choice of Contact:	
Approval Years:		92,93,94,95,96,97,98		Contaminated Fac:	
Status:				MHSW Facility:	
PO Box No:				SIC Code: 6542	
Country:					
Co Admin:					
Phone No Admin:					
SIC Description:		BICYCLE SHOPS			
<u>Waste Detail(s)</u>					
Waste Class:		213			
Waste Class Name:		PETROLEUM DISTILLATES			
39	1 of 4	WSW/126.4	78.0 / 1.11	400 Cooper Street Ottawa ON K2P 2H8	EHS
Order No:		20050121005		Nearest Intersection: Cooper St & Bank St	
Status:		C		Municipality:	
Report Type:				Client Prov/State: ON	
Report Date:		1/31/2005		Search Radius (km): 0.25	
Date Received:		1/21/2005		X: -75.697694	
Previous Site Name:				Y: 45.415475	
Lot/Building Size:					
Additional Info Ordered:					
39	2 of 4	WSW/126.4	78.0 / 1.11	400 Cooper Street, Ottawa ON K2P 2H8	EHS
Order No:		20070201023		Nearest Intersection:	
Status:		C		Municipality:	
Report Type:		CAN - Custom Report		Client Prov/State:	
Report Date:		2/7/2007		Search Radius (km): 0.25	
Date Received:		2/1/2007		X: -75.697734	
Previous Site Name:				Y: 45.415526	
Lot/Building Size:					
Additional Info Ordered:					
39	3 of 4	WSW/126.4	78.0 / 1.11	400 Cooper Street Ottawa ON K2P 2N1	EHS
Order No:		20190926204		Nearest Intersection:	
Status:		C		Municipality:	
Report Type:		Standard Report		Client Prov/State: QC	

Map Key	Number of Records	Direction/ Distance (m)	Elev/Diff (m)	Site	DB
Report Date:	01-OCT-19			Search Radius (km):	.25
Date Received:	26-SEP-19			X:	-75.697355
Previous Site Name:				Y:	45.415736
Lot/Building Size:					
Additional Info Ordered:	Fire Insur. Maps and/or Site Plans; City Directory				

[39](#) 4 of 4 **WSW/126.4** **78.0 / 1.11** **400 Cooper Street
Ottawa ON K2P 2N1** **EHS**

Order No:	22011700090	Nearest Intersection:	
Status:	C	Municipality:	
Report Type:	Custom Report	Client Prov/State:	QC
Report Date:	24-JAN-22	Search Radius (km):	.25
Date Received:	17-JAN-22	X:	-75.6973548
Previous Site Name:		Y:	45.4157364
Lot/Building Size:			
Additional Info Ordered:			

[40](#) 1 of 1 **NE/127.1** **75.9 / -1.00** **Carleton University
355 Cooper Street
Ottawa ON** **GEN**

Generator Info as of July 2024

Generator No:	ON001054919
Generator Company Name:	Carleton University
Street:	355 Cooper Street
City:	Ottawa
Province State:	Ontario
Country:	Canada
Postal Code:	K2P 0G8
Waste Class:	145 L, 146 R, 232 I, 213 I, 331 I, 121 C, 264 T, 263 C, 253 L, 145 I, 112 C, 262 L, 212 L, 263 I, 148 C, 146 T

Waste Class Decoded:

145 - PAINT/PIGMENT/COATING RESIDUES; 146 - OTHER SPECIFIED INORGANICS; 232 - POLYMERIC RESINS; 213 - PETROLEUM DISTILLATES; 331 - WASTE COMPRESSED GASES; 121 - ALKALINE WASTES - HEAVY METALS; 264 - PHOTOPROCESSING WASTES; 263 - ORGANIC LABORATORY CHEMICALS; 253 - EMULSIFIED OILS; 145 - PAINT/PIGMENT/COATING RESIDUES; 112 - ACID WASTE - HEAVY METALS; 262 - DETERGENTS/SOAPS; 212 - ALIPHATIC SOLVENTS; 263 - ORGANIC LABORATORY CHEMICALS; 148 - INORGANIC LABORATORY CHEMICALS; 146 - OTHER SPECIFIED INORGANICS

[41](#) 1 of 2 **E/127.6** **75.9 / -1.00** **326 Somerset St W
Ottawa ON K2P0J9** **EHS**

Order No:	20170203024	Nearest Intersection:	
Status:	C	Municipality:	
Report Type:	Standard Report	Client Prov/State:	ON
Report Date:	08-FEB-17	Search Radius (km):	.25
Date Received:	03-FEB-17	X:	-75.69486
Previous Site Name:		Y:	45.415713
Lot/Building Size:			
Additional Info Ordered:			

[41](#) 2 of 2 **E/127.6** **75.9 / -1.00** **EnviroCentre
326 Somerset St. West
Ottawa ON K2P 0J9** **GEN**

<i>Map Key</i>	<i>Number of Records</i>	<i>Direction/ Distance (m)</i>	<i>Elev/Diff (m)</i>	<i>Site</i>	<i>DB</i>
----------------	--------------------------	--------------------------------	----------------------	-------------	-----------

Generator Info

Generator No:	ON4708690	Choice of Contact:	
Approval Years:	As of Nov 2021	Contaminated Fac:	
Status:	Registered	MHSW Facility:	
PO Box No:		SIC Code:	
Country:	Canada		
Co Admin:			
Phone No Admin:			
SIC Description:			

Waste Detail(s)

Waste Class:	263 I
Waste Class Name:	Misc. waste organic chemicals

Waste Detail(s)

Waste Class:	263 L
Waste Class Name:	Misc. waste organic chemicals

Waste Detail(s)

Waste Class:	331 I
Waste Class Name:	Waste compressed gases including cylinders

Waste Detail(s)

Waste Class:	148 C
Waste Class Name:	Misc. wastes and inorganic chemicals

2021 Generator Info

Gen No:	ON4708690	Choice of Contact:	CO_OFFICIAL
ID:	18572	Phone No Official:	613-894-4121 Ext.
Contaminated Fac:	N	Phone No Admin:	
MHSW Facility:	N	County Ont:	OTTAWA CARLTON (RM)
NAICS Code1:	541620	County Out:	
NAICS Code2:		District:	402
NAICS Code3:			
Gen Name:	EnviroCentre		
Gen Div:			
Gen Op Name:	EnviroCentre		
Gen Op Div:			
Site Adrs1:	326 Somerset St. West		
Site Bldg:			
Site Pobox:			
Province In:	ONTARIO		
Site Adrs2:			
Site City:	Ottawa		
Province Out:			
Site Postal Code:	K2P 0J9		
Site Country:	Canada		
Co Official:	Melanie Johnston		
Co Admin:			

2021 Generator Manifest

ID:	39879	Sum Received Qty:	240.0
------------	-------	--------------------------	-------

Map Key	Number of Records	Direction/ Distance (m)	Elev/Diff (m)	Site	DB
Generator No: ON4708690 Receiver Type: 035 Waste Char: I Waste Code: 263				Waste Class Name: ORGANIC LABORATORY CHEMICALS Count Manifests: 1 District: 402	
42	1 of 3	S/127.6	76.9 / 0.00	380 &386 Somerset St W/296 Bank St Ottawa ON	EHS
Order No: 20040317015 Status: C Report Type: Custom Report Report Date: 3/26/04 Date Received: 3/17/04 Previous Site Name: Lot/Building Size: Additional Info Ordered:				Nearest Intersection: Bank St & Sommerset St W Municipality: Client Prov/State: ON Search Radius (km): 0.25 X: -75.696447 Y: 45.415117	
42	2 of 3	S/127.6	76.9 / 0.00	DUFRESNE PILING COMPANY (1967) LTD. 380 SOMERSET STREET WEST OTTAWA ON K2P 2R2	GEN
Generator Info Generator No: ON3389146 Approval Years: 04 Status: PO Box No: Country: Co Admin: Phone No Admin: SIC Description: Contract Drilling (except Oil and Gas)				Choice of Contact: Contaminated Fac: MHSW Facility: SIC Code: 213117	
42	3 of 3	S/127.6	76.9 / 0.00	380 Somerset St W Ottawa ON K2P2R2	EHS
Order No: 20160106113 Status: C Report Type: Standard Report Report Date: 13-JAN-16 Date Received: 06-JAN-16 Previous Site Name: Lot/Building Size: Additional Info Ordered: City Directory				Nearest Intersection: Municipality: Client Prov/State: ON Search Radius (km): .25 X: -75.696869 Y: 45.41488	
43	1 of 1	E/129.1	75.9 / -1.00	311 SOMERSET Ottawa ON	WWIS
Well ID: 7391113 Construction Date: Use 1st: Monitoring and Test Hole Use 2nd: Final Well Status: Monitoring and Test Hole Water Type: Casing Material: Audit No: Z364081 Tag: A302973 Constructn Method: Elevation (m): Elevatn Reliabilty:				Flowing (Y/N): Flow Rate: Data Entry Status: Data Src: Date Received: 06/29/2021 Selected Flag: TRUE Abandonment Rec: Contractor: 7241 Form Version: 7 Owner: County: OTTAWA-CARLETON Lot:	

Map Key	Number of Records	Direction/ Distance (m)	Elev/Diff (m)	Site	DB
Depth to Bedrock: Well Depth: Overburden/Bedrock: Pump Rate: Static Water Level: Clear/Cloudy: Municipality: Site Info:		OTTAWA CITY		Concession: Concession Name: Easting NAD83: Northing NAD83: Zone: UTM Reliability:	
PDF URL (Map):		https://d2khazk8e83rdv.cloudfront.net/moe_mapping/downloads/2Water/Wells_pdfs/739\7391113.pdf			
<u>Additional Detail(s) (Map)</u>					
Well Completed Date:		05/26/2021			
Year Completed:		2021			
Depth (m):		45.4162588191639			
Latitude:		-75.6948908336928			
Longitude:		-75.69489067198141			
X:		45.416258812091236			
Y:		739\7391113.pdf			
Path:					
<u>Bore Hole Information</u>					
Bore Hole ID:		1008704349		Elevation:	
DP2BR:				Elevrc:	
Spatial Status:				Zone: 18	
Code OB:				East83: 445630.00	
Code OB Desc:				North83: 5029428.00	
Open Hole:				Org CS: UTM83	
Cluster Kind:				UTMRC: 4	
Date Completed:		05/26/2021		UTMRC Desc: margin of error : 30 m - 100 m	
Remarks:				Location Method: wwr	
Location Method Desc:		on Water Well Record			
Elevrc Desc:					
Location Source Date:					
Improvement Location Source:					
Improvement Location Method:					
Source Revision Comment:					
Supplier Comment:					
<u>Overburden and Bedrock</u>					
<u>Materials Interval</u>					
Formation ID:		1009852399			
Layer:		4			
Color:		2			
General Color:		GREY			
Material 1:		05			
Material 1 Desc:		CLAY			
Material 2:		06			
Material 2 Desc:		SILT			
Material 3:		85			
Material 3 Desc:		SOFT			
Formation Top Depth:		3.6600000858306885			
Formation End Depth:		11.279999732971191			
Formation End Depth UOM:		m			
<u>Overburden and Bedrock</u>					
<u>Materials Interval</u>					
Formation ID:		1009852400			

Map Key	Number of Records	Direction/ Distance (m)	Elev/Diff (m)	Site	DB
Layer:		5			
Color:		2			
General Color:		GREY			
Material 1:		06			
Material 1 Desc:		SILT			
Material 2:		11			
Material 2 Desc:		GRAVEL			
Material 3:		66			
Material 3 Desc:		DENSE			
Formation Top Depth:		11.279999732971191			
Formation End Depth:		13.100000381469727			
Formation End Depth UOM:		m			
<u>Overburden and Bedrock</u>					
<u>Materials Interval</u>					
Formation ID:		1009852396			
Layer:		1			
Color:		2			
General Color:		GREY			
Material 1:		11			
Material 1 Desc:		GRAVEL			
Material 2:		28			
Material 2 Desc:		SAND			
Material 3:		77			
Material 3 Desc:		LOOSE			
Formation Top Depth:		0.0			
Formation End Depth:		0.3100000023841858			
Formation End Depth UOM:		m			
<u>Overburden and Bedrock</u>					
<u>Materials Interval</u>					
Formation ID:		1009852398			
Layer:		3			
Color:		6			
General Color:		BROWN			
Material 1:		05			
Material 1 Desc:		CLAY			
Material 2:		28			
Material 2 Desc:		SAND			
Material 3:		85			
Material 3 Desc:		SOFT			
Formation Top Depth:		2.440000057220459			
Formation End Depth:		3.6600000858306885			
Formation End Depth UOM:		m			
<u>Overburden and Bedrock</u>					
<u>Materials Interval</u>					
Formation ID:		1009852397			
Layer:		2			
Color:		6			
General Color:		BROWN			
Material 1:		28			
Material 1 Desc:		SAND			
Material 2:		11			
Material 2 Desc:		GRAVEL			
Material 3:		85			
Material 3 Desc:		SOFT			
Formation Top Depth:		0.3100000023841858			
Formation End Depth:		2.440000057220459			
Formation End Depth UOM:		m			

<i>Map Key</i>	<i>Number of Records</i>	<i>Direction/ Distance (m)</i>	<i>Elev/Diff (m)</i>	<i>Site</i>	<i>DB</i>
<u>Annular Space/Abandonment Sealing Record</u>					
Plug ID:		1009853458			
Layer:		1			
Plug From:		0.0			
Plug To:		0.3100000023841858			
Plug Depth UOM:		m			
<u>Annular Space/Abandonment Sealing Record</u>					
Plug ID:		1009853460			
Layer:		3			
Plug From:		9.75			
Plug To:		13.100000381469727			
Plug Depth UOM:		m			
<u>Annular Space/Abandonment Sealing Record</u>					
Plug ID:		1009853459			
Layer:		2			
Plug From:		0.3100000023841858			
Plug To:		9.75			
Plug Depth UOM:		m			
<u>Method of Construction & Well Use</u>					
Method Construction ID:		1009854838			
Method Construction Code:		5			
Method Construction:		Air Percussion			
Other Method Construction:					
<u>Pipe Information</u>					
Pipe ID:		1009764983			
Casing No:		0			
Comment:					
Alt Name:					
<u>Construction Record - Casing</u>					
Casing ID:		1009855216			
Layer:		1			
Material:		5			
Open Hole or Material:		PLASTIC			
Depth From:		0.0			
Depth To:		10.050000190734863			
Casing Diameter:		5.199999809265137			
Casing Diameter UOM:		cm			
Casing Depth UOM:		m			
<u>Construction Record - Screen</u>					
Screen ID:		1009855612			
Layer:		1			
Slot:		10			

Map Key	Number of Records	Direction/ Distance (m)	Elev/Diff (m)	Site	DB
Screen Top Depth:		10.050000190734863			
Screen End Depth:		13.100000381469727			
Screen Material:		5			
Screen Depth UOM:		m			
Screen Diameter UOM:		cm			
Screen Diameter:		6.03000020980835			
<u>Results of Well Yield Testing</u>					
Pumping Test Method Desc:					
Pump Test ID:		1009856076			
Pump Set At:					
Static Level:					
Final Level After Pumping:					
Recommended Pump Depth:					
Pumping Rate:					
Flowing Rate:					
Recommended Pump Rate:					
Levels UOM:		m			
Rate UOM:		LPM			
Water State After Test Code:					
Water State After Test:					
Pumping Test Method:		0			
Pumping Duration HR:					
Pumping Duration MIN:					
Flowing:		No			
<u>Hole Diameter</u>					
Hole ID:		1009854397			
Diameter:		11.430000305175781			
Depth From:		0.0			
Depth To:		13.100000381469727			
Hole Depth UOM:		m			
Hole Diameter UOM:		cm			

44	1 of 1	NNE/129.1	76.2 / -0.68	355 COOPER ST OTTAWA ON	WWIS
Well ID:	7305581			Flowing (Y/N):	
Construction Date:				Flow Rate:	
Use 1st:	Test Hole			Data Entry Status:	
Use 2nd:	Monitoring			Data Src:	
Final Well Status:	Observation Wells			Date Received:	02/13/2018
Water Type:				Selected Flag:	TRUE
Casing Material:				Abandonment Rec:	
Audit No:	Z212305			Contractor:	7241
Tag:	A182694			Form Version:	7
Constructn Method:				Owner:	
Elevation (m):				County:	OTTAWA-CARLETON
Elevatn Reliability:				Lot:	
Depth to Bedrock:				Concession:	
Well Depth:				Concession Name:	
Overburden/Bedrock:				Easting NAD83:	
Pump Rate:				Northing NAD83:	
Static Water Level:				Zone:	
Clear/Cloudy:				UTM Reliability:	
Municipality:	OTTAWA CITY				
Site Info:					
PDF URL (Map):	https://d2khazk8e83rdv.cloudfront.net/moe_mapping/downloads/2Water/Wells_pdfs/730\7305581.pdf				

Map Key	Number of Records	Direction/ Distance (m)	Elev/Diff (m)	Site	DB
---------	-------------------	----------------------------	------------------	------	----

Additional Detail(s) (Map)

Well Completed Date: 01/09/2018
Year Completed: 2018
Depth (m): 7.62
Latitude: 45.4170721165401
Longitude: -75.6958466010876
X: -75.69584643863357
Y: 45.41707210997362
Path: 730\7305581.pdf

Bore Hole Information

Bore Hole ID:	1006985637	Elevation:	
DP2BR:		Elevrc:	
Spatial Status:		Zone:	18
Code OB:		East83:	445556.00
Code OB Desc:		North83:	5029519.00
Open Hole:		Org CS:	UTM83
Cluster Kind:		UTMRC:	4
Date Completed:	01/09/2018	UTMRC Desc:	margin of error : 30 m - 100 m
Remarks:		Location Method:	wwr
Location Method Desc:	on Water Well Record		
Elevrc Desc:			
Location Source Date:			
Improvement Location Source:			
Improvement Location Method:			
Source Revision Comment:			
Supplier Comment:			

Overburden and Bedrock

Materials Interval

Formation ID: 1007145622
Layer: 3
Color: 2
General Color: GREY
Material 1: 06
Material 1 Desc: SILT
Material 2: 05
Material 2 Desc: CLAY
Material 3: 85
Material 3 Desc: SOFT
Formation Top Depth: 4.570000171661377
Formation End Depth: 7.619999885559082
Formation End Depth UOM: m

Overburden and Bedrock

Materials Interval

Formation ID: 1007145620
Layer: 1
Color: 6
General Color: BROWN
Material 1: 01
Material 1 Desc: FILL
Material 2:
Material 2 Desc:
Material 3:
Material 3 Desc:
Formation Top Depth: 0.0
Formation End Depth: 1.8300000429153442
Formation End Depth UOM: m

<i>Map Key</i>	<i>Number of Records</i>	<i>Direction/ Distance (m)</i>	<i>Elev/Diff (m)</i>	<i>Site</i>	<i>DB</i>
<u>Overburden and Bedrock Materials Interval</u>					
Formation ID:		1007145621			
Layer:		2			
Color:		6			
General Color:		BROWN			
Material 1:		05			
Material 1 Desc:		CLAY			
Material 2:		06			
Material 2 Desc:		SILT			
Material 3:		85			
Material 3 Desc:		SOFT			
Formation Top Depth:		1.8300000429153442			
Formation End Depth:		4.570000171661377			
Formation End Depth UOM:		m			
<u>Annular Space/Abandonment Sealing Record</u>					
Plug ID:		1007145630			
Layer:		1			
Plug From:		0.0			
Plug To:		0.3100000023841858			
Plug Depth UOM:		m			
<u>Annular Space/Abandonment Sealing Record</u>					
Plug ID:		1007145631			
Layer:		2			
Plug From:		0.3100000023841858			
Plug To:		3.9600000381469727			
Plug Depth UOM:		m			
<u>Annular Space/Abandonment Sealing Record</u>					
Plug ID:		1007145632			
Layer:		3			
Plug From:		3.9600000381469727			
Plug To:		7.619999885559082			
Plug Depth UOM:		m			
<u>Method of Construction & Well Use</u>					
Method Construction ID:		1007145629			
Method Construction Code:		D			
Method Construction:		Direct Push			
Other Method Construction:					
<u>Pipe Information</u>					
Pipe ID:		1007145619			
Casing No:		0			
Comment:					
Alt Name:					

Map Key	Number of Records	Direction/ Distance (m)	Elev/Diff (m)	Site	DB
<u>Construction Record - Casing</u>					
Casing ID:		1007145625			
Layer:		1			
Material:		5			
Open Hole or Material:		PLASTIC			
Depth From:		0.0			
Depth To:		4.570000171661377			
Casing Diameter:		4.03000020980835			
Casing Diameter UOM:		cm			
Casing Depth UOM:		m			
<u>Construction Record - Screen</u>					
Screen ID:		1007145626			
Layer:		1			
Slot:		19			
Screen Top Depth:		457.0			
Screen End Depth:		7.619999885559082			
Screen Material:		5			
Screen Depth UOM:		m			
Screen Diameter UOM:		cm			
Screen Diameter:		4.820000171661377			
<u>Water Details</u>					
Water ID:		1007145624			
Layer:					
Kind Code:					
Kind:					
Water Found Depth:					
Water Found Depth UOM:		m			
<u>Hole Diameter</u>					
Hole ID:		1007145623			
Diameter:		8.25			
Depth From:		0.0			
Depth To:		7.619999885559082			
Hole Depth UOM:		m			
Hole Diameter UOM:		cm			

45 1 of 1 **ENE/130.6** **75.9 / -1.00** **311 SOMERSET
Ottawa ON** **WWIS**

Well ID:	7391114	Flowing (Y/N):	
Construction Date:		Flow Rate:	
Use 1st:	Monitoring and Test Hole	Data Entry Status:	
Use 2nd:		Data Src:	
Final Well Status:	Monitoring and Test Hole	Date Received:	06/29/2021
Water Type:		Selected Flag:	TRUE
Casing Material:		Abandonment Rec:	
Audit No:	Z364138	Contractor:	7241
Tag:	A302951	Form Version:	7
Constructn Method:		Owner:	
Elevation (m):		County:	OTTAWA-CARLETON
Elevatn Reliabilty:		Lot:	
Depth to Bedrock:		Concession:	
Well Depth:		Concession Name:	
Overburden/Bedrock:		Easting NAD83:	
Pump Rate:		Northing NAD83:	
Static Water Level:		Zone:	

Map Key	Number of Records	Direction/ Distance (m)	Elev/Diff (m)	Site	DB
---------	-------------------	----------------------------	------------------	------	----

Clear/Cloudy:
Municipality: OTTAWA CITY
Site Info:

UTM Reliability:

PDF URL (Map): https://d2khazk8e83rdv.cloudfront.net/moe_mapping/downloads/2Water/Wells_pdfs/739\7391114.pdf

Additional Detail(s) (Map)

Well Completed Date: 05/25/2021
Year Completed: 2021
Depth (m):
Latitude: 45.4164743671495
Longitude: -75.6949701625181
X: -75.69497000126127
Y: 45.41647436047882
Path: 739\7391114.pdf

Bore Hole Information

Bore Hole ID:	1008704352	Elevation:	
DP2BR:		Elevrc:	
Spatial Status:		Zone:	18
Code OB:		East83:	445624.00
Code OB Desc:		North83:	5029452.00
Open Hole:		Org CS:	UTM83
Cluster Kind:		UTMRC:	4
Date Completed:	05/25/2021	UTMRC Desc:	margin of error : 30 m - 100 m
Remarks:		Location Method:	wwr
Location Method Desc:	on Water Well Record		
Elevrc Desc:			
Location Source Date:			
Improvement Location Source:			
Improvement Location Method:			
Source Revision Comment:			
Supplier Comment:			

Overburden and Bedrock

Materials Interval

Formation ID: 1009852403
Layer: 3
Color: 6
General Color: BROWN
Material 1: 05
Material 1 Desc: CLAY
Material 2: 28
Material 2 Desc: SAND
Material 3: 85
Material 3 Desc: SOFT
Formation Top Depth: 2.130000114440918
Formation End Depth: 3.6600000858306885
Formation End Depth UOM: m

Overburden and Bedrock

Materials Interval

Formation ID: 1009852404
Layer: 4
Color: 2
General Color: GREY
Material 1: 05
Material 1 Desc: CLAY

Map Key	Number of Records	Direction/ Distance (m)	Elev/Diff (m)	Site	DB
Material 2:		06			
Material 2 Desc:		SILT			
Material 3:		85			
Material 3 Desc:		SOFT			
Formation Top Depth:		3.6600000858306885			
Formation End Depth:		10.359999656677246			
Formation End Depth UOM:		m			
<u>Overburden and Bedrock</u>					
<u>Materials Interval</u>					
Formation ID:		1009852405			
Layer:		5			
Color:		2			
General Color:		GREY			
Material 1:		06			
Material 1 Desc:		SILT			
Material 2:		11			
Material 2 Desc:		GRAVEL			
Material 3:		66			
Material 3 Desc:		DENSE			
Formation Top Depth:		10.359999656677246			
Formation End Depth:		14.329999923706055			
Formation End Depth UOM:		m			
<u>Overburden and Bedrock</u>					
<u>Materials Interval</u>					
Formation ID:		1009852402			
Layer:		2			
Color:		6			
General Color:		BROWN			
Material 1:		28			
Material 1 Desc:		SAND			
Material 2:		11			
Material 2 Desc:		GRAVEL			
Material 3:		85			
Material 3 Desc:		SOFT			
Formation Top Depth:		0.3100000023841858			
Formation End Depth:		2.130000114440918			
Formation End Depth UOM:		m			
<u>Overburden and Bedrock</u>					
<u>Materials Interval</u>					
Formation ID:		1009852401			
Layer:		1			
Color:		6			
General Color:		BROWN			
Material 1:		02			
Material 1 Desc:		TOPSOIL			
Material 2:					
Material 2 Desc:					
Material 3:		85			
Material 3 Desc:		SOFT			
Formation Top Depth:		0.0			
Formation End Depth:		0.3100000023841858			
Formation End Depth UOM:		m			
<u>Annular Space/Abandonment</u>					
<u>Sealing Record</u>					

Map Key	Number of Records	Direction/ Distance (m)	Elev/Diff (m)	Site	DB
Plug ID:		1009853461			
Layer:		1			
Plug From:		0.0			
Plug To:		0.3100000023841858			
Plug Depth UOM:		m			
<u>Annular Space/Abandonment Sealing Record</u>					
Plug ID:		1009853462			
Layer:		2			
Plug From:		0.3100000023841858			
Plug To:		10.970000267028809			
Plug Depth UOM:		m			
<u>Annular Space/Abandonment Sealing Record</u>					
Plug ID:		1009853463			
Layer:		3			
Plug From:		10.970000267028809			
Plug To:		14.329999923706055			
Plug Depth UOM:		m			
<u>Method of Construction & Well Use</u>					
Method Construction ID:		1009854839			
Method Construction Code:		5			
Method Construction:		Air Percussion			
Other Method Construction:					
<u>Pipe Information</u>					
Pipe ID:		1009764984			
Casing No:		0			
Comment:					
Alt Name:					
<u>Construction Record - Casing</u>					
Casing ID:		1009855217			
Layer:		1			
Material:		5			
Open Hole or Material:		PLASTIC			
Depth From:		0.0			
Depth To:		11.279999732971191			
Casing Diameter:					
Casing Diameter UOM:					
Casing Depth UOM:		m			
<u>Construction Record - Screen</u>					
Screen ID:		1009855613			
Layer:		1			
Slot:		10			
Screen Top Depth:		11.279999732971191			
Screen End Depth:		14.329999923706055			
Screen Material:		5			
Screen Depth UOM:		m			
Screen Diameter UOM:		cm			

Map Key	Number of Records	Direction/ Distance (m)	Elev/Diff (m)	Site	DB
Screen Diameter:		6.03000020980835			
<u>Results of Well Yield Testing</u>					
Pumping Test Method Desc:					
Pump Test ID:	1009856077				
Pump Set At:					
Static Level:					
Final Level After Pumping:					
Recommended Pump Depth:					
Pumping Rate:					
Flowing Rate:					
Recommended Pump Rate:					
Levels UOM:	m				
Rate UOM:	LPM				
Water State After Test Code:					
Water State After Test:					
Pumping Test Method:	0				
Pumping Duration HR:					
Pumping Duration MIN:					
Flowing:	No				
<u>Hole Diameter</u>					
Hole ID:	1009854398				
Diameter:	11.430000305175781				
Depth From:	0.0				
Depth To:	2.130000114440918				
Hole Depth UOM:	m				
Hole Diameter UOM:	cm				
46	1 of 7	W/130.7	77.9 / 1.00	REVENUE CANADA TAXATION CUSTOMS & EXCISE 360 LISGAR STREET OTTAWA ON K2P 2E4	GEN
<u>Generator Info</u>					
Generator No:	ON0426519			Choice of Contact:	
Approval Years:	94,95,96,97,98			Contaminated Fac:	
Status:				MHSW Facility:	
PO Box No:				SIC Code:	8153
Country:					
Co Admin:					
Phone No Admin:					
SIC Description:	TAXATION ADMIN.				
<u>Waste Detail(s)</u>					
Waste Class:	264				
Waste Class Name:	PHOTOPROCESSING WASTES				
<u>Waste Detail(s)</u>					
Waste Class:	121				
Waste Class Name:	ALKALINE WASTES - HEAVY METALS				
46	2 of 7	W/130.7	77.9 / 1.00	REVENUE CANADA TAXATION 360 LISGAR STREET OTTAWA ON K1A 0L9	GEN

Map Key	Number of Records	Direction/ Distance (m)	Elev/Diff (m)	Site	DB
---------	-------------------	-------------------------	---------------	------	----

Generator Info

Generator No: ON0426519
Approval Years: 99,00,01
Status:
PO Box No:
Country:
Co Admin:
Phone No Admin:
SIC Description: TAXATION ADMIN.

Choice of Contact:
Contaminated Fac:
MHSW Facility:
SIC Code: 8153

Waste Detail(s)

Waste Class: 264
Waste Class Name: PHOTOPROCESSING WASTES

Waste Detail(s)

Waste Class: 121
Waste Class Name: ALKALINE WASTES - HEAVY METALS

46	3 of 7	W/130.7	77.9 / 1.00	URBANDALE CORPORATION 360 Lisgar Street Ottawa ON	GEN
--------------------	--------	---------	-------------	--	------------

Generator Info

Generator No: ON2940601
Approval Years: 03,04,05
Status:
PO Box No:
Country:
Co Admin:
Phone No Admin:
SIC Description:

Choice of Contact:
Contaminated Fac:
MHSW Facility:
SIC Code:

Waste Detail(s)

Waste Class: 242
Waste Class Name: HALOGENATED PESTICIDES

Waste Detail(s)

Waste Class: 122
Waste Class Name: ALKALINE WASTES - OTHER METALS

Waste Detail(s)

Waste Class: 252
Waste Class Name: WASTE OILS & LUBRICANTS

46	4 of 7	W/130.7	77.9 / 1.00	Bell Canada 360 Lisgar st Ottawa ON K2P 2E4	GEN
--------------------	--------	---------	-------------	--	------------

Map Key	Number of Records	Direction/ Distance (m)	Elev/Diff (m)	Site	DB
---------	-------------------	-------------------------	---------------	------	----

Generator Info

Generator No:	ON2601606	Choice of Contact:	CO_ADMIN
Approval Years:	2015	Contaminated Fac:	No
Status:		MHSW Facility:	No
PO Box No:		SIC Code:	517110, 517210, 517510
Country:	Canada		
Co Admin:	Julie Labelle		
Phone No Admin:	514-870-0688 Ext.		
SIC Description:	WIRED TELECOMMUNICATIONS CARRIERS, WIRELESS TELECOMMUNICATIONS CARRIERS (EXCEPT SATELLITE), 517510		

Waste Detail(s)

Waste Class: 112
Waste Class Name: ACID WASTE - HEAVY METALS

Waste Detail(s)

Waste Class: 251
Waste Class Name: OIL SKIMMINGS & SLUDGES

Waste Detail(s)

Waste Class: 331
Waste Class Name: WASTE COMPRESSED GASES

Waste Detail(s)

Waste Class: 121
Waste Class Name: ALKALINE WASTES - HEAVY METALS

46	5 of 7	W/130.7	77.9 / 1.00	Bell Canada 360 Lisgar st Ottawa ON K2P 2E4	GEN
--------------------	--------	---------	-------------	---	-----

Generator Info

Generator No:	ON2601606	Choice of Contact:	CO_ADMIN
Approval Years:	2016	Contaminated Fac:	No
Status:		MHSW Facility:	No
PO Box No:		SIC Code:	517110, 517210, 517510
Country:	Canada		
Co Admin:	Chloé Labelle		
Phone No Admin:	514-391-1021 Ext.		
SIC Description:	WIRED TELECOMMUNICATIONS CARRIERS, WIRELESS TELECOMMUNICATIONS CARRIERS (EXCEPT SATELLITE), 517510		

Waste Detail(s)

Waste Class: 251
Waste Class Name: OIL SKIMMINGS & SLUDGES

Waste Detail(s)

Waste Class: 121

Map Key	Number of Records	Direction/ Distance (m)	Elev/Diff (m)	Site	DB
Waste Class Name:		ALKALINE WASTES - HEAVY METALS			
<u>Waste Detail(s)</u>					
Waste Class:		331			
Waste Class Name:		WASTE COMPRESSED GASES			
<u>Waste Detail(s)</u>					
Waste Class:		112			
Waste Class Name:		ACID WASTE - HEAVY METALS			

46	6 of 7	W/130.7	77.9 / 1.00	BELLCANADA 360 LISGAR STREET OTTAWA ON K2P 2E4	GEN
--------------------	--------	---------	-------------	--	-----

Generator Info

Generator No:	ON6704214	Choice of Contact:	CO_OFFICIAL
Approval Years:	2014	Contaminated Fac:	No
Status:		MHSW Facility:	No
PO Box No:		SIC Code:	237130
Country:	Canada		
Co Admin:			
Phone No Admin:			
SIC Description:	POWER AND COMMUNICATION LINE AND RELATED STRUCTURES CONSTRUCTION		

Waste Detail(s)

Waste Class:	252
Waste Class Name:	WASTE OILS & LUBRICANTS

46	7 of 7	W/130.7	77.9 / 1.00	Bell Canada 360 Lisgar st Ottawa ON K2P 2E4	GEN
--------------------	--------	---------	-------------	---	-----

Generator Info

Generator No:	ON2601606	Choice of Contact:	
Approval Years:	As of Dec 2018	Contaminated Fac:	
Status:	Registered	MHSW Facility:	
PO Box No:		SIC Code:	
Country:	Canada		
Co Admin:			
Phone No Admin:			
SIC Description:			

Waste Detail(s)

Waste Class:	121 C
Waste Class Name:	Alkaline slutions - containing heavy metals

Waste Detail(s)

Waste Class:	112 C
Waste Class Name:	Acid solutions - containing heavy metals

<i>Map Key</i>	<i>Number of Records</i>	<i>Direction/ Distance (m)</i>	<i>Elev/Diff (m)</i>	<i>Site</i>	<i>DB</i>
----------------	--------------------------	--------------------------------	----------------------	-------------	-----------

Waste Detail(s)

Waste Class: 146 T
Waste Class Name: Other specified inorganic sludges, slurries or solids

Waste Detail(s)

Waste Class: 251 L
Waste Class Name: Waste oils/sludges (petroleum based)

Waste Detail(s)

Waste Class: 331 I
Waste Class Name: Waste compressed gases including cylinders

2017 Generator Info

Gen No:	ON2601606	Choice of Contact:	CO_ADMIN
ID:	10396	Phone No Official:	514-870-6540 Ext.
Contaminated Fac:	N	Phone No Admin:	514-391-1021 Ext.
MHSW Facility:	N	County Ont:	OTTAWA CARLTON (RM)
NAICS Code1:	517110	County Out:	
NAICS Code2:	517210	District:	402
NAICS Code3:	517510		
Gen Name:	Bell Canada		
Gen Div:			
Gen Op Name:	Bell Canada		
Gen Op Div:			
Site Adrs1:	360 Lisgar st		
Site Bldg:			
Site Pobox:			
Province In:	ONTARIO		
Site Adrs2:			
Site City:	Ottawa		
Province Out:			
Site Postal Code:	K2P 2E4		
Site Country:	Canada		
Co Official:	Martin Girard		
Co Admin:	ChloU Labelle		

2018 Generator Info

Gen No:	ON2601606	Choice of Contact:	CO_ADMIN
ID:	10152	Phone No Official:	514-870-6540 Ext.
Contaminated Fac:	N	Phone No Admin:	514-391-1021 Ext.
MHSW Facility:	N	County Ont:	OTTAWA CARLTON (RM)
NAICS Code1:	517110	County Out:	
NAICS Code2:	517210	District:	402
NAICS Code3:	517510		
Gen Name:	Bell Canada		
Gen Div:			
Gen Op Name:	Bell Canada		
Gen Op Div:			
Site Adrs1:	360 Lisgar st		
Site Bldg:			
Site Pobox:			
Province In:	ONTARIO		
Site Adrs2:			
Site City:	Ottawa		
Province Out:			
Site Postal Code:	K2P 2E4		

Map Key	Number of Records	Direction/ Distance (m)	Elev/Diff (m)	Site	DB
Site Country:		Canada			
Co Official:		Martin Girard			
Co Admin:		ChloU Labelle			
47	1 of 1	NE/131.2	75.9 / -1.00	355 Cooper St Ottawa ON K2P0G8	EHS
Order No:		20170821056		Nearest Intersection:	
Status:		C		Municipality:	
Report Type:		Standard Report		Client Prov/State: ON	
Report Date:		28-AUG-17		Search Radius (km): .25	
Date Received:		21-AUG-17		X: -75.695658	
Previous Site Name:				Y: 45.417026	
Lot/Building Size:					
Additional Info Ordered:		Fire Insur. Maps and/or Site Plans; City Directory			
48	1 of 1	NNW/132.8	76.9 / 0.00	Canadian Bible Society 315 Lisgar St Ottawa ON K2P 0E1	SCT
Established:		01-DEC-05			
Plant Size (ft²):		3000			
Employment:					
--Details--					
Description:		Professional Organizations			
SIC/NAICS Code:		813920			
49	1 of 1	E/135.4	75.9 / -1.00	324 Somerset Street West Ottawa ON K2P 0J9	EHS
Order No:		20041214013		Nearest Intersection: Somerset Street West	
Status:		C		Municipality:	
Report Type:		Custom Report		Client Prov/State: ON	
Report Date:		12/16/04		Search Radius (km): 0.25	
Date Received:		12/14/04		X: -75.694783	
Previous Site Name:				Y: 45.415917	
Lot/Building Size:					
Additional Info Ordered:					
50	1 of 1	E/135.9	75.9 / -1.00	322 SOMERSET STREET WEST OTTAWA ON	HINC
External File Num:		FS INC 0611-04091			
Fuel Occurrence Type:		Pipeline Strike			
Date of Occurrence:		11/27/2006			
Fuel Type Involved:		Natural Gas			
Status Desc:		Completed - Causal Analysis(End)			
Job Type Desc:		Incident/Near-Miss Occurrence (FS)			
Oper. Type Involved:		Commercial (e.g. restaurant, business unit, etc)			
Service Interruptions:		No			
Property Damage:		No			
Fuel Life Cycle Stage:		Utilization			
Root Cause:		Root Cause: Equipment/Material/Component:No Procedures:Yes Maintenance:No Design:No Training:Yes Management:No Human Factors:No			
Reported Details:					
Fuel Category:		Gaseous Fuel			
Occurrence Type:		Incident			
Affiliation:		Industry Stakeholder (Licensee/Registration/Certificate Holder, Facility Owner, etc.)			

Map Key	Number of Records	Direction/ Distance (m)	Elev/Diff (m)	Site	DB
County Name:		Ottawa			
Approx. Quant. Rel:					
Nearby body of water:					
Enter Drainage Syst.:					
Approx. Quant. Unit:					
Environmental Impact:					
51	1 of 1	E/136.4	75.9 / -1.00	311 Somerset Street West Ottawa ON K2P 0J8	EHS
Order No:	21011400150	Nearest Intersection:			
Status:	C	Municipality:			
Report Type:	Custom Report	Client Prov/State:	ON		
Report Date:	22-JAN-21	Search Radius (km):	.25		
Date Received:	14-JAN-21	X:	-75.6947834		
Previous Site Name:		Y:	45.4162153		
Lot/Building Size:					
Additional Info Ordered:	Fire Insur. Maps and/or Site Plans				
52	1 of 1	NW/136.8	76.9 / 0.00	WALLACK'S ART & DRAFTING 231 BANK ST OTTAWA ON K2P 1W9	SCT
Established:					
Plant Size (ft²):	0				
Employment:	20				
--Details--					
Description:	MEASURING & CONTROLLING DEVICES, N.E.C.				
SIC/NAICS Code:	3829				
Description:	LEAD PENCILS, CRAYONS, & ARTISTS' MATERIALS				
SIC/NAICS Code:	3952				
Description:	MARKING DEVICES				
SIC/NAICS Code:	3953				
53	1 of 1	W/139.6	77.9 / 1.00	Youth Services Bureau of Ottawa 433 COOPER ST/366 LISGAR STREET, OTTAWA OTTAWA ON	RSC
RSC No:	2091	X:	-75.69847162568209		
RA No:		Y:	45.416435005054375		
Status:	FILED	Latitude:	45.41643501		
Filing Date:		Longitude:	-75.69847163		
Date Ack:		UTM Coordinates:			
Date Returned:		Latitude Longitude:			
Approval Date:	November 14, 2005	Accuracy Estimate:			
Cert Date:		Measurement Method:			
Cert Prop Use No:		Mailing Address:			
Curr Property Use:		Telephone:			
Intended Prop Use:		Fax:			
Restoration Type:		Email:			
Soil Type:		Postal Code:	K2P 0H1		
Criteria:		Ministry District:			
Stratified (Y/N):		MOE District:	Ottawa		
Audit (Y/N):		SWP Area Name:	Rideau Valley		
Entire Leg Prop. (Y/N):		Qual Person Name:	Joseph B Bennett		
CPU Issu Sect 1686:		Consultant:			

Map Key	Number of Records	Direction/ Distance (m)	Elev/Diff (m)	Site	DB
Business Name:		Youth Services Bureau of Ottawa			
Address:		433 COOPER ST/366 LISGAR STREET, OTTAWA			
Legal Desc:					
Site Pin:		04114-0253 LT			
Asmt Roll No:					
Project Type:		PRE2011			
Approval Type:		RSC based on Phase One and Two ESAs			
Applicable Standards:					
PDF Link:		https://www.accessenvironment.ene.gov.on.ca/AEWeb/ae/ViewDocument.action?documentRefID=2091			
54	1 of 1	NNW/141.7	76.9 / 0.00	309 Lisgar Avenue Ottawa ON	EHS
Order No:		20110307024		Nearest Intersection:	
Status:		C		Municipality:	
Report Type:		Standard Report		Client Prov/State: ON	
Report Date:		3/9/2011		Search Radius (km): 0.25	
Date Received:		3/7/2011 12:24:30 PM		X: -75.696832	
Previous Site Name:				Y: 45.417327	
Lot/Building Size:					
Additional Info Ordered:		Fire Insur. Maps and/or Site Plans; City Directory			
55	1 of 1	E/142.4	75.9 / -1.00	234 O'connor St Ottawa ON K2P1T9	EHS
Order No:		20150626030		Nearest Intersection:	
Status:		C		Municipality:	
Report Type:		Standard Report		Client Prov/State: ON	
Report Date:		06-JUL-15		Search Radius (km): .25	
Date Received:		26-JUN-15		X: -75.694742	
Previous Site Name:				Y: 45.416336	
Lot/Building Size:					
Additional Info Ordered:					
56	1 of 1	ESE/142.6	75.9 / -1.00	341 Maclaren St Ottawa ON K2P2E2	EHS
Order No:		20170203026		Nearest Intersection:	
Status:		C		Municipality:	
Report Type:		Standard Report		Client Prov/State: ON	
Report Date:		08-FEB-17		Search Radius (km): .25	
Date Received:		03-FEB-17		X: -75.695005	
Previous Site Name:				Y: 45.415271	
Lot/Building Size:					
Additional Info Ordered:					
57	1 of 1	ENE/142.9	75.9 / -1.00	311 Somerset St W Ottawa ON	WWIS
Well ID:		7382859		Flowing (Y/N):	
Construction Date:				Flow Rate:	
Use 1st:		Monitoring and Test Hole		Data Entry Status:	
Use 2nd:				Data Src:	
Final Well Status:		Observation Wells		Date Received: 03/17/2021	
Water Type:				Selected Flag: TRUE	
Casing Material:					
Audit No:		Z343100		Abandonment Rec:	
Tag:		A302968		Contractor: 7241	
Constructn Method:				Form Version: 7	
Elevation (m):				Owner:	
				County: OTTAWA-CARLETON	

Map Key	Number of Records	Direction/ Distance (m)	Elev/Diff (m)	Site	DB
Elevatn Reliabilty: Depth to Bedrock: Well Depth: Overburden/Bedrock: Pump Rate: Static Water Level: Clear/Cloudy: Municipality: Site Info:		OTTAWA CITY		Lot: Concession: Concession Name: Easting NAD83: Northing NAD83: Zone: UTM Reliability:	

Additional Detail(s) (Map)

Bore Hole ID:	1008639565	Tag No:	A302968
Depth M:		Contractor:	7241
Year Completed:	2021	Latitude:	45.4165650729785
Well Completed Dt:	02/19/2021	Longitude:	-75.6948562475249
Audit No:	Z343100	Y:	45.41656506610067
Path:		X:	-75.69485608593011

Bore Hole Information

Bore Hole ID:	1008639565	Elevation:	
DP2BR:		Elevrc:	
Spatial Status:		Zone:	18
Code OB:		East83:	445633.00
Code OB Desc:		North83:	5029462.00
Open Hole:		Org CS:	UTM83
Cluster Kind:		UTMRC:	4
Date Completed:	02/19/2021	UTMRC Desc:	margin of error : 30 m - 100 m
Remarks:		Location Method:	wwr
Location Method Desc:	on Water Well Record		
Elevrc Desc:			
Location Source Date:			
Improvement Location Source:			
Improvement Location Method:			
Source Revision Comment:			
Supplier Comment:			

Overburden and Bedrock

Materials Interval

Formation ID:	1009823647
Layer:	3
Color:	2
General Color:	GREY
Material 1:	06
Material 1 Desc:	SILT
Material 2:	05
Material 2 Desc:	CLAY
Material 3:	85
Material 3 Desc:	SOFT
Formation Top Depth:	4.0
Formation End Depth:	10.0
Formation End Depth UOM:	m

Overburden and Bedrock

Materials Interval

Formation ID:	1009823645
Layer:	1
Color:	2
General Color:	GREY

Map Key	Number of Records	Direction/ Distance (m)	Elev/Diff (m)	Site	DB
Material 1:		11			
Material 1 Desc:		GRAVEL			
Material 2:					
Material 2 Desc:					
Material 3:		66			
Material 3 Desc:		DENSE			
Formation Top Depth:		0.0			
Formation End Depth:		2.0			
Formation End Depth UOM:		m			
<u>Overburden and Bedrock</u>					
<u>Materials Interval</u>					
Formation ID:		1009823646			
Layer:		2			
Color:		2			
General Color:		GREY			
Material 1:		01			
Material 1 Desc:		FILL			
Material 2:					
Material 2 Desc:					
Material 3:		66			
Material 3 Desc:		DENSE			
Formation Top Depth:		2.0			
Formation End Depth:		4.0			
Formation End Depth UOM:		m			
<u>Overburden and Bedrock</u>					
<u>Materials Interval</u>					
Formation ID:		1009823648			
Layer:		4			
Color:		2			
General Color:		GREY			
Material 1:		05			
Material 1 Desc:		CLAY			
Material 2:					
Material 2 Desc:					
Material 3:		85			
Material 3 Desc:		SOFT			
Formation Top Depth:		10.0			
Formation End Depth:		22.5			
Formation End Depth UOM:		m			
<u>Annular Space/Abandonment</u>					
<u>Sealing Record</u>					
Plug ID:		1009824853			
Layer:		3			
Plug From:		11.5			
Plug To:		22.5			
Plug Depth UOM:		m			
<u>Annular Space/Abandonment</u>					
<u>Sealing Record</u>					
Plug ID:		1009824851			
Layer:		1			
Plug From:		0.0			
Plug To:		1.0			
Plug Depth UOM:		m			

Map Key	Number of Records	Direction/ Distance (m)	Elev/Diff (m)	Site	DB
<u>Annular Space/Abandonment Sealing Record</u>					
Plug ID:		1009824852			
Layer:		2			
Plug From:		1.0			
Plug To:		11.5			
Plug Depth UOM:		m			
<u>Method of Construction & Well Use</u>					
Method Construction ID:		1009826151			
Method Construction Code:		D			
Method Construction:		Direct Push			
Other Method Construction:					
<u>Pipe Information</u>					
Pipe ID:		1009718441			
Casing No:		0			
Comment:					
Alt Name:					
<u>Construction Record - Casing</u>					
Casing ID:		1009826572			
Layer:		1			
Material:		5			
Open Hole or Material:		PLASTIC			
Depth From:		0.0			
Depth To:		12.5			
Casing Diameter:		2.046999931335449			
Casing Diameter UOM:		cm			
Casing Depth UOM:		m			
<u>Construction Record - Screen</u>					
Screen ID:		1009826983			
Layer:		1			
Slot:		10			
Screen Top Depth:		12.5			
Screen End Depth:		22.5			
Screen Material:		5			
Screen Depth UOM:		m			
Screen Diameter UOM:		cm			
Screen Diameter:		2.369999885559082			
<u>Results of Well Yield Testing</u>					
Pumping Test Method Desc:					
Pump Test ID:		1009827398			
Pump Set At:					
Static Level:					
Final Level After Pumping:					
Recommended Pump Depth:					
Pumping Rate:					
Flowing Rate:					
Recommended Pump Rate:					
Levels UOM:		m			
Rate UOM:		LPM			
Water State After Test Code:					

Map Key	Number of Records	Direction/ Distance (m)	Elev/Diff (m)	Site	DB
Water State After Test:					
Pumping Test Method:		0			
Pumping Duration HR:					
Pumping Duration MIN:					
Flowing:					
Hole Diameter					
Hole ID:		1009825711			
Diameter:		4.5			
Depth From:		0.0			
Depth To:		22.5			
Hole Depth UOM:		m			
Hole Diameter UOM:		cm			

58	1 of 1	E/144.3	75.9 / -0.96	311 Somerset St W Ottawa ON	WWIS
Well ID:		7382782		Flowing (Y/N):	
Construction Date:				Flow Rate:	
Use 1st:		Monitoring and Test Hole		Data Entry Status:	
Use 2nd:				Data Src:	
Final Well Status:		Observation Wells		Date Received: 03/18/2021	
Water Type:				Selected Flag: TRUE	
Casing Material:				Abandonment Rec:	
Audit No:		Z338246		Contractor: 7241	
Tag:		A302969		Form Version: 7	
Constructn Method:				Owner:	
Elevation (m):				County: OTTAWA-CARLETON	
Elevatn Reliability:				Lot:	
Depth to Bedrock:				Concession:	
Well Depth:				Concession Name:	
Overburden/Bedrock:				Easting NAD83:	
Pump Rate:				Northing NAD83:	
Static Water Level:				Zone:	
Clear/Cloudy:				UTM Reliability:	
Municipality:		OTTAWA CITY			
Site Info:					

Additional Detail(s) (Map)

Bore Hole ID:	1008639334	Tag No:	A302969
Depth M:		Contractor:	7241
Year Completed:	2021	Latitude:	45.416179135269
Well Completed Dt:	02/19/2021	Longitude:	-75.6946725832926
Audit No:	Z338246	Y:	45.41617912839754
Path:		X:	-75.6946724209724

Bore Hole Information

Bore Hole ID:	1008639334	Elevation:	
DP2BR:		Elevrc:	
Spatial Status:		Zone:	18
Code OB:		East83:	445647.00
Code OB Desc:		North83:	5029419.00
Open Hole:		Org CS:	UTM83
Cluster Kind:		UTMRC:	4
Date Completed:	02/19/2021	UTMRC Desc:	margin of error : 30 m - 100 m
Remarks:		Location Method:	wwr
Location Method Desc:	on Water Well Record		
Elevrc Desc:			
Location Source Date:			

Map Key	Number of Records	Direction/ Distance (m)	Elev/Diff (m)	Site	DB
---------	-------------------	----------------------------	------------------	------	----

Improvement Location Source:
Improvement Location Method:
Source Revision Comment:
Supplier Comment:

Overburden and Bedrock
Materials Interval

Formation ID: 1009823460
Layer: 3
Color: 2
General Color: GREY
Material 1: 06
Material 1 Desc: SILT
Material 2: 05
Material 2 Desc: CLAY
Material 3: 85
Material 3 Desc: SOFT
Formation Top Depth: 5.0
Formation End Depth: 9.0
Formation End Depth UOM: m

Overburden and Bedrock
Materials Interval

Formation ID: 1009823459
Layer: 2
Color: 2
General Color: GREY
Material 1: 11
Material 1 Desc: GRAVEL
Material 2: 01
Material 2 Desc: FILL
Material 3: 73
Material 3 Desc: HARD
Formation Top Depth: 2.0
Formation End Depth: 5.0
Formation End Depth UOM: m

Overburden and Bedrock
Materials Interval

Formation ID: 1009823461
Layer: 4
Color: 2
General Color: GREY
Material 1: 05
Material 1 Desc: CLAY
Material 2:
Material 2 Desc:
Material 3: 85
Material 3 Desc: SOFT
Formation Top Depth: 9.0
Formation End Depth: 20.0
Formation End Depth UOM: m

Overburden and Bedrock
Materials Interval

Formation ID: 1009823458
Layer: 1
Color: 2

Map Key	Number of Records	Direction/ Distance (m)	Elev/Diff (m)	Site	DB
General Color:		GREY			
Material 1:		11			
Material 1 Desc:		GRAVEL			
Material 2:					
Material 2 Desc:					
Material 3:		73			
Material 3 Desc:		HARD			
Formation Top Depth:		0.0			
Formation End Depth:		2.0			
Formation End Depth UOM:		m			
<u>Annular Space/Abandonment Sealing Record</u>					
Plug ID:		1009824634			
Layer:		3			
Plug From:		9.0			
Plug To:		20.0			
Plug Depth UOM:		m			
<u>Annular Space/Abandonment Sealing Record</u>					
Plug ID:		1009824633			
Layer:		2			
Plug From:		1.0			
Plug To:		9.0			
Plug Depth UOM:		m			
<u>Annular Space/Abandonment Sealing Record</u>					
Plug ID:		1009824632			
Layer:		1			
Plug From:		0.0			
Plug To:		1.0			
Plug Depth UOM:		m			
<u>Method of Construction & Well Use</u>					
Method Construction ID:		1009826068			
Method Construction Code:		D			
Method Construction:		Direct Push			
Other Method Construction:					
<u>Pipe Information</u>					
Pipe ID:		1009718364			
Casing No:		0			
Comment:					
Alt Name:					
<u>Construction Record - Casing</u>					
Casing ID:		1009826494			
Layer:		1			
Material:		5			
Open Hole or Material:		PLASTIC			
Depth From:		0.0			
Depth To:		10.0			

Map Key	Number of Records	Direction/ Distance (m)	Elev/Diff (m)	Site	DB
Casing Diameter:		2.046999931335449			
Casing Diameter UOM:		cm			
Casing Depth UOM:		m			

Construction Record - Screen

Screen ID:	1009826907
Layer:	1
Slot:	10
Screen Top Depth:	10.0
Screen End Depth:	20.0
Screen Material:	5
Screen Depth UOM:	m
Screen Diameter UOM:	cm
Screen Diameter:	2.375

Results of Well Yield Testing

Pumping Test Method Desc:	
Pump Test ID:	1009827322
Pump Set At:	
Static Level:	
Final Level After Pumping:	
Recommended Pump Depth:	
Pumping Rate:	
Flowing Rate:	
Recommended Pump Rate:	
Levels UOM:	m
Rate UOM:	LPM
Water State After Test Code:	
Water State After Test:	
Pumping Test Method:	0
Pumping Duration HR:	
Pumping Duration MIN:	
Flowing:	

Hole Diameter

Hole ID:	1009825630
Diameter:	4.5
Depth From:	0.0
Depth To:	20.0
Hole Depth UOM:	m
Hole Diameter UOM:	cm

<u>59</u>	1 of 1	W/144.7	77.9 / 1.00	437 Cooper Street Ottawa ON K2P 0H1	EHS
---------------------------	--------	---------	-------------	--	-----

Order No:	24022901100	Nearest Intersection:	
Status:	C	Municipality:	
Report Type:	Standard Report	Client Prov/State:	ON
Report Date:	05-MAR-24	Search Radius (km):	.25
Date Received:	29-FEB-24	X:	-75.6983206
Previous Site Name:		Y:	45.4157749
Lot/Building Size:			
Additional Info Ordered:			

<u>60</u>	1 of 1	ENE/148.7	75.9 / -0.96	311 SONERSET Ottawa ON	WWIS
---------------------------	--------	-----------	--------------	---------------------------	------

Well ID:	7391115	Flowing (Y/N):	
-----------------	---------	-----------------------	--

Map Key	Number of Records	Direction/ Distance (m)	Elev/Diff (m)	Site	DB
Construction Date:				Flow Rate:	
Use 1st:	Monitoring and Test Hole			Data Entry Status:	
Use 2nd:				Data Src:	
Final Well Status:	Monitoring and Test Hole			Date Received:	06/29/2021
Water Type:				Selected Flag:	TRUE
Casing Material:				Abandonment Rec:	
Audit No:	Z364139			Contractor:	7241
Tag:	A302952			Form Version:	7
Constructn Method:				Owner:	
Elevation (m):				County:	OTTAWA-CARLETON
Elevatn Reliabilty:				Lot:	
Depth to Bedrock:				Concession:	
Well Depth:				Concession Name:	
Overburden/Bedrock:				Easting NAD83:	
Pump Rate:				Northing NAD83:	
Static Water Level:				Zone:	
Clear/Cloudy:				UTM Reliability:	
Municipality:	OTTAWA CITY				
Site Info:					
PDF URL (Map):	https://d2khazk8e83rdv.cloudfront.net/moe_mapping/downloads/2Water/Wells_pdfs/739\7391115.pdf				

Additional Detail(s) (Map)

Well Completed Date: 05/25/2021
Year Completed: 2021
Depth (m):
Latitude: 45.4163771485905
Longitude: -75.6946750112729
X: -75.69467484910098
Y: 45.41637714214935
Path: 739\7391115.pdf

Bore Hole Information

Bore Hole ID:	1008704355	Elevation:	
DP2BR:		Elevrc:	
Spatial Status:		Zone:	18
Code OB:		East83:	445647.00
Code OB Desc:		North83:	5029441.00
Open Hole:		Org CS:	UTM83
Cluster Kind:		UTMRC:	4
Date Completed:	05/25/2021	UTMRC Desc:	margin of error : 30 m - 100 m
Remarks:		Location Method:	wwr
Location Method Desc:	on Water Well Record		
Elevrc Desc:			
Location Source Date:			
Improvement Location Source:			
Improvement Location Method:			
Source Revision Comment:			
Supplier Comment:			

Overburden and Bedrock

Materials Interval

Formation ID: 1009852407
Layer: 2
Color: 6
General Color: BROWN
Material 1: 28
Material 1 Desc: SAND
Material 2: 11
Material 2 Desc: GRAVEL

Map Key	Number of Records	Direction/ Distance (m)	Elev/Diff (m)	Site	DB
Material 3:			85		
Material 3 Desc:			SOFT		
Formation Top Depth:			0.3100000023841858		
Formation End Depth:			2.740000009536743		
Formation End Depth UOM:			m		
<u>Overburden and Bedrock</u>					
<u>Materials Interval</u>					
Formation ID:			1009852408		
Layer:			3		
Color:			6		
General Color:			BROWN		
Material 1:			05		
Material 1 Desc:			CLAY		
Material 2:			28		
Material 2 Desc:			SAND		
Material 3:			85		
Material 3 Desc:			SOFT		
Formation Top Depth:			2.740000009536743		
Formation End Depth:			3.3499999046325684		
Formation End Depth UOM:			m		
<u>Overburden and Bedrock</u>					
<u>Materials Interval</u>					
Formation ID:			1009852410		
Layer:			5		
Color:			2		
General Color:			GREY		
Material 1:			06		
Material 1 Desc:			SILT		
Material 2:			11		
Material 2 Desc:			GRAVEL		
Material 3:			66		
Material 3 Desc:			DENSE		
Formation Top Depth:			11.279999732971191		
Formation End Depth:			14.9399995803833		
Formation End Depth UOM:			m		
<u>Overburden and Bedrock</u>					
<u>Materials Interval</u>					
Formation ID:			1009852409		
Layer:			4		
Color:			2		
General Color:			GREY		
Material 1:			05		
Material 1 Desc:			CLAY		
Material 2:			06		
Material 2 Desc:			SILT		
Material 3:			85		
Material 3 Desc:			SOFT		
Formation Top Depth:			3.3499999046325684		
Formation End Depth:			11.279999732971191		
Formation End Depth UOM:			m		
<u>Overburden and Bedrock</u>					
<u>Materials Interval</u>					
Formation ID:			1009852406		
Layer:			1		

Map Key	Number of Records	Direction/ Distance (m)	Elev/Diff (m)	Site	DB
Color:		2			
General Color:		GREY			
Material 1:		11			
Material 1 Desc:		GRAVEL			
Material 2:		28			
Material 2 Desc:		SAND			
Material 3:		77			
Material 3 Desc:		LOOSE			
Formation Top Depth:		0.0			
Formation End Depth:		0.3100000023841858			
Formation End Depth UOM:		m			
<u>Annular Space/Abandonment Sealing Record</u>					
Plug ID:		1009853464			
Layer:		1			
Plug From:		0.0			
Plug To:		0.3100000023841858			
Plug Depth UOM:		m			
<u>Annular Space/Abandonment Sealing Record</u>					
Plug ID:		1009853465			
Layer:		2			
Plug From:		0.3100000023841858			
Plug To:		11.579999923706055			
Plug Depth UOM:		m			
<u>Annular Space/Abandonment Sealing Record</u>					
Plug ID:		1009853466			
Layer:		3			
Plug From:		11.579999923706055			
Plug To:		14.9399995803833			
Plug Depth UOM:		m			
<u>Method of Construction & Well Use</u>					
Method Construction ID:		1009854840			
Method Construction Code:		5			
Method Construction:		Air Percussion			
Other Method Construction:					
<u>Pipe Information</u>					
Pipe ID:		1009764985			
Casing No:		0			
Comment:					
Alt Name:					
<u>Construction Record - Casing</u>					
Casing ID:		1009855218			
Layer:		1			
Material:		5			
Open Hole or Material:		PLASTIC			
Depth From:		0.0			

Map Key	Number of Records	Direction/ Distance (m)	Elev/Diff (m)	Site	DB
Depth To:		11.890000343322754			
Casing Diameter:		5.199999809265137			
Casing Diameter UOM:		cm			
Casing Depth UOM:		m			
<u>Construction Record - Screen</u>					
Screen ID:		1009855614			
Layer:		1			
Slot:		10			
Screen Top Depth:		11.890000343322754			
Screen End Depth:		14.9399995803833			
Screen Material:		5			
Screen Depth UOM:		m			
Screen Diameter UOM:		cm			
Screen Diameter:		6.03000020980835			
<u>Results of Well Yield Testing</u>					
Pumping Test Method Desc:					
Pump Test ID:		1009856078			
Pump Set At:					
Static Level:					
Final Level After Pumping:					
Recommended Pump Depth:					
Pumping Rate:					
Flowing Rate:					
Recommended Pump Rate:					
Levels UOM:		m			
Rate UOM:		LPM			
Water State After Test Code:					
Water State After Test:					
Pumping Test Method:		0			
Pumping Duration HR:					
Pumping Duration MIN:					
Flowing:		No			
<u>Hole Diameter</u>					
Hole ID:		1009854399			
Diameter:		11.430000305175781			
Depth From:		0.0			
Depth To:		14.9399995803833			
Hole Depth UOM:		m			
Hole Diameter UOM:		cm			

[61](#)

1 of 1

E/149.1

75.9 / -0.96

ON

WWIS

Well ID:	7211110	Flowing (Y/N):	
Construction Date:		Flow Rate:	
Use 1st:	Monitoring	Data Entry Status:	
Use 2nd:		Data Src:	
Final Well Status:	Abandoned-Other	Date Received:	11/14/2013
Water Type:		Selected Flag:	TRUE
Casing Material:		Abandonment Rec:	Yes
Audit No:	Z096856	Contractor:	6894
Tag:	A152341	Form Version:	7
Constructn Method:		Owner:	
Elevation (m):		County:	OTTAWA-CARLETON
Elevatn Reliability:		Lot:	
Depth to Bedrock:		Concession:	

Map Key	Number of Records	Direction/ Distance (m)	Elev/Diff (m)	Site	DB
Well Depth: Overburden/Bedrock: Pump Rate: Static Water Level: Clear/Cloudy: Municipality: Site Info:		OTTAWA CITY		Concession Name: Easting NAD83: Northing NAD83: Zone: UTM Reliability:	
PDF URL (Map):		https://d2khazk8e83rdv.cloudfront.net/moe_mapping/downloads/2Water/Wells_pdfs/721\7211110.pdf			
<u>Additional Detail(s) (Map)</u>					
Well Completed Date: Year Completed: Depth (m): Latitude: Longitude: X: Y: Path:					
		45.4162783751036			
		-75.6946354577708			
		-75.69463529630052			
		45.416278368040004			
		721\7211110.pdf			
<u>Bore Hole Information</u>					
Bore Hole ID: DP2BR: Spatial Status: Code OB: Code OB Desc: Open Hole: Cluster Kind: Date Completed: Remarks: Location Method Desc: Elevrc Desc: Location Source Date: Improvement Location Source: Improvement Location Method: Source Revision Comment: Supplier Comment:	1004633069			Elevation: Elevrc: Zone: East83: North83: Org CS: UTMRC: UTMRC Desc: Location Method:	
				18	
				445650.00	
				5029430.00	
				UTM83	
				3	
				margin of error : 10 - 30 m	
				wwr	
		on Water Well Record			
<u>Annular Space/Abandonment</u>					
<u>Sealing Record</u>					
Plug ID: Layer: Plug From: Plug To: Plug Depth UOM:					
		1004895719			
		1			
		57.0			
		0.0			
		ft			
<u>Method of Construction & Well Use</u>					
Method Construction ID: Method Construction Code: Method Construction: Other Method Construction:					
		1004895718			
<u>Pipe Information</u>					
Pipe ID: Casing No: Comment:					
		1004895711			
		0			

Map Key	Number of Records	Direction/ Distance (m)	Elev/Diff (m)	Site	DB
<i>Alt Name:</i>					
<u>Construction Record - Casing</u>					
Casing ID:		1004895715			
Layer:					
Material:					
Open Hole or Material:					
Depth From:					
Depth To:					
Casing Diameter:					
Casing Diameter UOM:		inch			
Casing Depth UOM:		ft			
<u>Construction Record - Screen</u>					
Screen ID:		1004895716			
Layer:					
Slot:					
Screen Top Depth:					
Screen End Depth:					
Screen Material:					
Screen Depth UOM:		ft			
Screen Diameter UOM:		inch			
Screen Diameter:					
<u>Water Details</u>					
Water ID:		1004895714			
Layer:					
Kind Code:					
Kind:					
Water Found Depth:					
Water Found Depth UOM:		ft			
<u>Hole Diameter</u>					
Hole ID:		1004895713			
Diameter:					
Depth From:					
Depth To:					
Hole Depth UOM:		ft			
Hole Diameter UOM:		inch			

62

1 of 3

NW/150.5

76.7 / -0.17

BICYCLE REVIVAL LTD.
224 BANK STREET
OTTAWA ON K2P 1X1

GEN

Generator Info**Generator No:** ON1177400**Approval Years:** 89**Status:****PO Box No:****Country:****Co Admin:****Phone No Admin:****SIC Description:** OTHER REPAIR SERV.**Choice of Contact:****Contaminated Fac:****MHSW Facility:****SIC Code:** 9949

Map Key	Number of Records	Direction/ Distance (m)	Elev/Diff (m)	Site	DB
<u>Waste Detail(s)</u>					
Waste Class:		213			
Waste Class Name:		PETROLEUM DISTILLATES			
62	2 of 3	NW/150.5	76.7 / -0.17	BICYCLE REVIVAL LTD. 04-341 224 BANK STREET OTTAWA ON K2P 1X1	GEN
<u>Generator Info</u>					
Generator No:		ON1177400		Choice of Contact:	
Approval Years:		92,93,94,95,96,97,98		Contaminated Fac:	
Status:				MHSW Facility:	
PO Box No:				SIC Code: 9949	
Country:					
Co Admin:					
Phone No Admin:					
SIC Description:		OTHER REPAIR SERV.			
<u>Waste Detail(s)</u>					
Waste Class:		213			
Waste Class Name:		PETROLEUM DISTILLATES			
62	3 of 3	NW/150.5	76.7 / -0.17	BICYCLE REVIVAL LIMITED 224 BANK STREET OTTAWA ON K2P 1X1	GEN
<u>Generator Info</u>					
Generator No:		ON1177400		Choice of Contact:	
Approval Years:		99,00,01		Contaminated Fac:	
Status:				MHSW Facility:	
PO Box No:				SIC Code: 9949	
Country:					
Co Admin:					
Phone No Admin:					
SIC Description:		OTHER REPAIR SERV.			
<u>Waste Detail(s)</u>					
Waste Class:		213			
Waste Class Name:		PETROLEUM DISTILLATES			
63	1 of 1	SE/151.5	75.9 / -1.00	285 MacLaren St OTTAWA ON	SPL
Ref No:		1-6IGGCB		Municipality No:	
Year:				Nature of Damage:	
Incident Dt:		Dec 14,2023 12:00:00 AM		Discharger Report:	
Dt MOE Arvl on Scrn:				Material Group:	
MOE Reported Dt:		May 06,2024 09:35:30 AM		Impact to Health:	
Dt Document Closed:		May 07,2024 09:44:40 AM		Agency Involved:	
Site No:					
MOE Response:		Desktop Response			
Site County/District:					

Map Key	Number of Records	Direction/ Distance (m)	Elev/Diff (m)	Site	DB
Site Geo Ref Meth: Site District Office: Ottawa District Office Nearest Watercourse: Site Name: 285 MacLaren St Site Address: Site Region: Site Municipality: OTTAWA Site Lot: Site Conc: Site Geo Ref Accu: Site Map Datum: Northing: Easting: Entity Operating Name: Client Name: Client Type: Private Residence Source Type: Container/Drum/Tote Incident Cause: Incident Preceding Spill: Leak/Break Incident Reason: Improper operation Incident Summary: TSSA FSB UGST minor leak during removal at private property, clnd Environment Impact: Health Env Consequence: Low Nature of Impact: Contaminant Qty: 0 other - see notes Contaminant Qty 1: Contaminant Unit: Contaminant Code: Contaminant Name: FURNACE OIL Contaminant Limit 1: Contam Limit Freq 1: Contaminant UN No 1: Receiving Medium: Land Activity Preceding Spill: Other (specify) Property 2nd Watershed: Lower Ottawa Property Tertiary Watershed: 02LA-Rideau Sector Type: PRIVATE HOUSEHOLDS SAC Action Class: Call Report Locatn Geodata: {"integration_ids":["PR00004338490"],"wkts":["POINT (-75.6952204000 45.4149817000)","creation_date":"2024-05-06"} Time Reported: System Facility Address: 285 MACLAREN ST, OTTAWA, ON K2P 0L9					

64	1 of 1	E/152.2	75.9 / -0.96	311 SOMERSET Ottawa ON	WWIS
Well ID:	7391112			Flowing (Y/N):	
Construction Date:				Flow Rate:	
Use 1st:	Monitoring and Test Hole			Data Entry Status:	
Use 2nd:				Data Src:	
Final Well Status:	Monitoring and Test Hole			Date Received:	06/29/2021
Water Type:				Selected Flag:	TRUE
Casing Material:				Abandonment Rec:	
Audit No:	Z364080			Contractor:	7241
Tag:	A302972			Form Version:	7
Constructn Method:				Owner:	
Elevation (m):				County:	OTTAWA-CARLETON
Elevatn Reliabilty:				Lot:	
Depth to Bedrock:				Concession:	
Well Depth:				Concession Name:	
Overburden/Bedrock:				Easting NAD83:	
Pump Rate:				Northing NAD83:	
Static Water Level:				Zone:	
Clear/Cloudy:				UTM Reliability:	

Map Key	Number of Records	Direction/ Distance (m)	Elev/Diff (m)	Site	DB
Municipality:		OTTAWA CITY			
Site Info:					
PDF URL (Map):		https://d2khazk8e83rdv.cloudfront.net/moe_mapping/downloads/2Water/Wells_pdfs/739\7391112.pdf			
<u>Additional Detail(s) (Map)</u>					
Well Completed Date:		05/26/2021			
Year Completed:		2021			
Depth (m):					
Latitude:		45.4162876088694			
Longitude:		-75.6945972286121			
X:		-75.69459706670887			
Y:		45.41628760214662			
Path:		739\7391112.pdf			
<u>Bore Hole Information</u>					
Bore Hole ID:		1008704346		Elevation:	
DP2BR:				Elevrc:	
Spatial Status:				Zone:	
Code OB:				18	
Code OB Desc:				East83:	
Open Hole:				445653.00	
Cluster Kind:				North83:	
Date Completed:		05/26/2021		5029431.00	
Remarks:				Org CS:	
Location Method Desc:		on Water Well Record		UTM83	
Elevrc Desc:				UTMRC:	
Location Source Date:				4	
Improvement Location Source:				UTMRC Desc:	
Improvement Location Method:				margin of error : 30 m - 100 m	
Source Revision Comment:				Location Method:	
Supplier Comment:				wwr	
<u>Overburden and Bedrock</u>					
<u>Materials Interval</u>					
Formation ID:		1009852393			
Layer:		3			
Color:		6			
General Color:		BROWN			
Material 1:		05			
Material 1 Desc:		CLAY			
Material 2:		28			
Material 2 Desc:		SAND			
Material 3:		85			
Material 3 Desc:		SOFT			
Formation Top Depth:		2.740000009536743			
Formation End Depth:		3.9600000381469727			
Formation End Depth UOM:		m			
<u>Overburden and Bedrock</u>					
<u>Materials Interval</u>					
Formation ID:		1009852394			
Layer:		4			
Color:		2			
General Color:		GREY			
Material 1:		05			
Material 1 Desc:		CLAY			
Material 2:		06			

Map Key	Number of Records	Direction/ Distance (m)	Elev/Diff (m)	Site	DB
Material 2 Desc:		SILT			
Material 3:		85			
Material 3 Desc:		SOFT			
Formation Top Depth:		3.9600000381469727			
Formation End Depth:		10.670000076293945			
Formation End Depth UOM:		m			
<u>Overburden and Bedrock</u>					
<u>Materials Interval</u>					
Formation ID:		1009852395			
Layer:		5			
Color:		2			
General Color:		GREY			
Material 1:		06			
Material 1 Desc:		SILT			
Material 2:		11			
Material 2 Desc:		GRAVEL			
Material 3:		66			
Material 3 Desc:		DENSE			
Formation Top Depth:		10.670000076293945			
Formation End Depth:		13.100000381469727			
Formation End Depth UOM:		m			
<u>Overburden and Bedrock</u>					
<u>Materials Interval</u>					
Formation ID:		1009852391			
Layer:		1			
Color:		2			
General Color:		GREY			
Material 1:		11			
Material 1 Desc:		GRAVEL			
Material 2:		28			
Material 2 Desc:		SAND			
Material 3:		77			
Material 3 Desc:		LOOSE			
Formation Top Depth:		0.0			
Formation End Depth:		0.3100000023841858			
Formation End Depth UOM:		m			
<u>Overburden and Bedrock</u>					
<u>Materials Interval</u>					
Formation ID:		1009852392			
Layer:		2			
Color:		6			
General Color:		BROWN			
Material 1:		28			
Material 1 Desc:		SAND			
Material 2:		11			
Material 2 Desc:		GRAVEL			
Material 3:		85			
Material 3 Desc:		SOFT			
Formation Top Depth:		0.3100000023841858			
Formation End Depth:		2.740000009536743			
Formation End Depth UOM:		m			
<u>Annular Space/Abandonment</u>					
<u>Sealing Record</u>					
Plug ID:		1009853456			

Map Key	Number of Records	Direction/ Distance (m)	Elev/Diff (m)	Site	DB
Layer:		2			
Plug From:		0.3100000023841858			
Plug To:		9.75			
Plug Depth UOM:		m			
<u>Annular Space/Abandonment Sealing Record</u>					
Plug ID:		1009853455			
Layer:		1			
Plug From:		0.0			
Plug To:		0.3100000023841858			
Plug Depth UOM:		m			
<u>Annular Space/Abandonment Sealing Record</u>					
Plug ID:		1009853457			
Layer:		3			
Plug From:		9.75			
Plug To:		13.100000381469727			
Plug Depth UOM:		m			
<u>Method of Construction & Well Use</u>					
Method Construction ID:		1009854837			
Method Construction Code:		5			
Method Construction:		Air Percussion			
Other Method Construction:					
<u>Pipe Information</u>					
Pipe ID:		1009764982			
Casing No:		0			
Comment:					
Alt Name:					
<u>Construction Record - Casing</u>					
Casing ID:		1009855215			
Layer:		1			
Material:		5			
Open Hole or Material:		PLASTIC			
Depth From:		0.0			
Depth To:		10.050000190734863			
Casing Diameter:		5.199999809265137			
Casing Diameter UOM:		cm			
Casing Depth UOM:		m			
<u>Construction Record - Screen</u>					
Screen ID:		1009855611			
Layer:		1			
Slot:		10			
Screen Top Depth:		10.050000190734863			
Screen End Depth:		13.100000381469727			
Screen Material:		5			
Screen Depth UOM:		m			
Screen Diameter UOM:		cm			
Screen Diameter:		6.03000020980835			

Map Key	Number of Records	Direction/ Distance (m)	Elev/Diff (m)	Site	DB
---------	-------------------	----------------------------	------------------	------	----

Results of Well Yield Testing

Pumping Test Method Desc:

Pump Test ID: 1009856075
Pump Set At:
Static Level:
Final Level After Pumping:
Recommended Pump Depth:
Pumping Rate:
Flowing Rate:
Recommended Pump Rate:
Levels UOM: m
Rate UOM: LPM
Water State After Test Code:
Water State After Test:
Pumping Test Method: 0
Pumping Duration HR:
Pumping Duration MIN:
Flowing: No

Hole Diameter

Hole ID: 1009854396
Diameter: 11.430000305175781
Depth From: 0.0
Depth To: 13.100000381469727
Hole Depth UOM: m
Hole Diameter UOM: cm

65	1 of 1	ESE/152.7	75.9 / -1.00	341 MacLaren Street Ottawa ON K2P 2E2	EHS
--------------------	--------	-----------	--------------	--	-----

Order No:	20061030005	Nearest Intersection:	
Status:	C	Municipality:	
Report Type:	Custom Report	Client Prov/State:	ON
Report Date:	11/7/2006	Search Radius (km):	0.25
Date Received:	10/30/2006	X:	-75.695027
Previous Site Name:		Y:	45.415178
Lot/Building Size:	~ 0.30 acre lot		
Additional Info Ordered:	Fire Insur. Maps And /or Site Plans		

66	1 of 1	NW/153.5	76.7 / -0.17	COOKWARE CENTRE (THE) 220 BANK ST OTTAWA ON K2P 1X1	SC7
--------------------	--------	----------	--------------	---	-----

Established: 1959
Plant Size (ft²): 0
Employment: 0

--Details--

Description: Service Establishment Machinery, Equipment and Supplies Wholesaler-Distributors
SIC/NAICS Code: 417920

67	1 of 2	NNE/158.1	75.9 / -0.93	City of Ottawa Ottawa ON K2G 6J8	ECA
--------------------	--------	-----------	--------------	-------------------------------------	-----

Approval No: 9955-6EPKBN **MOE District:** Ottawa

Map Key	Number of Records	Direction/ Distance (m)	Elev/Diff (m)	Site	DB
Approval Date:	2005-07-28			City:	
Status:	Approved			Longitude:	-75.6961
Record Type:	ECA			Latitude:	45.4174
Link Source:	IDS			Geometry X:	
SWP Area Name:	Rideau Valley			Geometry Y:	
Approval Type:	ECA-Municipal Drinking Water Systems				
Project Type:	Municipal Drinking Water Systems				
Business Name:	City of Ottawa				
Address:					
Full Address:					
Full PDF Link:					
PDF Site Location:					

[67](#) 2 of 2 **NNE/158.1** **75.9 / -0.93** **City of Ottawa
Laurier Avenue at the Rideau Canal
Ottawa ON K1P 1J1** **ECA**

Approval No: 3577-4ZUKD2 **MOE District:** Ottawa
Approval Date: 2001-08-24 **City:**
Status: Approved **Longitude:** -75.6961
Record Type: ECA **Latitude:** 45.4174
Link Source: IDS **Geometry X:**
SWP Area Name: Rideau Valley **Geometry Y:**
Approval Type: ECA-Municipal and Private Water Works
Project Type: Municipal and Private Water Works
Business Name: City of Ottawa
Address: Laurier Avenue at the Rideau Canal
Full Address:
Full PDF Link:
PDF Site Location:

[68](#) 1 of 1 **NW/160.2** **76.9 / -0.02** **178 Nepean, 219 & 223 Bank
Ottawa ON K2P 1W9** **EHS**

Order No: 22042800477 **Nearest Intersection:**
Status: C **Municipality:**
Report Type: Standard Report **Client Prov/State:** ON
Report Date: 03-MAY-22 **Search Radius (km):** .25
Date Received: 28-APR-22 **X:** -75.6975686
Previous Site Name: **Y:** 45.4172349
Lot/Building Size:
Additional Info Ordered: Fire Insur. Maps and/or Site Plans; City Directory

[69](#) 1 of 1 **SE/162.6** **75.9 / -1.03** **PRIVATE OWNER
LOT BESIDE 374 MACLAREN STREET. MOTOR
VEHICLE (OPERATING FLUID)
OTTAWA CITY ON K2P 0M6** **SPL**

Ref No: 172618 **Municipality No:** 20101
Year: **Nature of Damage:**
Incident Dt: 9/12/1999 **Discharger Report:**
Dt MOE Arvl on Scn: **Material Group:**
MOE Reported Dt: 9/13/1999 **Impact to Health:**
Dt Document Closed: **Agency Involved:** CITY,PD,FD.
Site No:
MOE Response:
Site County/District:
Site Geo Ref Meth:
Site District Office:
Nearest Watercourse:

Map Key	Number of Records	Direction/ Distance (m)	Elev/Diff (m)	Site	DB
Site Name: Site Address: Site Region: Site Municipality: OTTAWA CITY Site Lot: Site Conc: Site Geo Ref Accu: Site Map Datum: Northing: Easting: Entity Operating Name: Client Name: Client Type: Source Type: Incident Cause: OTHER CONTAINER LEAK Incident Preceding Spill: Incident Reason: UNKNOWN Incident Summary: PRIVATE AUTO-20 L GASOLINE TO CATCHBASIN,FDPD,CLEANED-UP. Environment Impact: NOT ANTICIPATED Health Env Consequence: Nature of Impact: Contaminant Qty: Contaminant Qty 1: Contaminant Unit: Contaminant Code: Contaminant Name: Contaminant Limit 1: Contam Limit Freq 1: Contaminant UN No 1: Receiving Medium: WATER Activity Preceding Spill: Property 2nd Watershed: Property Tertiary Watershed: Sector Type: SAC Action Class: Call Report Locatn Geodata: Time Reported: System Facility Address:					

<u>70</u>	1 of 1	NNW/162.6	76.9 / 0.00	PE3651 - 293 Lisgar Street & 176 Nepean Street Ottawa ON K2P 0B6	EHS
Order No:	20292400956			Nearest Intersection:	
Status:	C			Municipality:	
Report Type:	Standard Report			Client Prov/State:	ON
Report Date:	29-SEP-20			Search Radius (km):	.25
Date Received:	24-SEP-20			X:	-75.6969478
Previous Site Name:				Y:	45.4174346
Lot/Building Size:					
Additional Info Ordered:					

<u>71</u>	1 of 1	NW/164.0	76.7 / -0.17	212 Bank Street , Ottawa ON	INC
Incident No:	388460			Any Health Impact:	No
Incident ID:	2540090			Any Enviro Impact:	Unknown
Instance No:				Service Intrap:	No
Status Code:	Causal Analysis Complete			Was Prop Damaged:	Unknown
Incident Status:				Reside App. Type:	
Incident Severity:				Commer App. Type:	
Task No:	2894418			Indus App. Type:	
Attribute Category:	FS-Perform L1 Near Miss Insp			Institut App. Type:	

Map Key	Number of Records	Direction/ Distance (m)	Elev/Diff (m)	Site	DB
Context:					
Date of Occurrence:	2010/05/21 00:00:00			Depth Ground Cover:	
Time of Occurrence:	12:00:00			Operation Pressure:	
Occr Insp Start Dt:	2010/05/21 00:00:00			Equipment Type:	
Incident Creat On:				Equipment Model:	
Instance Creat Dt:				Serial No:	
Instance Install Dt:				Cylinder Capacity:	
Approx Quant Rel:	Unknown			Cylinder Cap Units:	
Tank Capacity:				Cylinder Mat Type:	
Fuels Occur Type:	Other			Pump Flow Rate Cap:	
Occur Type Rpt:				Contam. Migrated:	Unknown
Occur Category:				Near Body of Water:	No
Fuel Type Involved:	Fuel Oil			Drainage System:	Unknown
Fuel Type Reported:				Sub Surface Contam:	Unknown
Enforcement Policy:	NULL			Tank Material Type:	
Prc Escalation Req:	NULL			Tank Storage Type:	
Item:				Tank Location Type:	
Item Description:					
Device Installed Location:					
Venting Type:					
Vent Conn Mater:					
Vent Chimney Mater:					
Pipeline Type:					
Pipeline Involved:					
Pipe Material:					
Regulator Location:					
Regulator Type:					
Liquid Prop Make:					
Liquid Prop Model:					
Liquid Prop Serial No:					
Liquid Prop Notes:					
Inventory Address:	212 Bank Street , Ottawa - Near Miss				
Invent Postal Code:					
Notes:					
Contact Natural Env:	Unknown				
Aff Prop Use Water:	No				
Occurrence Narrative:	Discovery of abandoned UST.				
Operation Type Involved:	Commercial (e.g. restaurant, business unit, etc)				

72	1 of 7	N/165.1	76.7 / -0.20	Claridge Homes Corporation 287 Lisgar Ottawa ON	GEN
--------------------	--------	---------	--------------	---	-----

Generator Info

Generator No:	ON8802785	Choice of Contact:	
Approval Years:	2011	Contaminated Fac:	
Status:		MHSW Facility:	
PO Box No:		SIC Code:	236110
Country:			
Co Admin:			
Phone No Admin:			
SIC Description:			

72	2 of 7	N/165.1	76.7 / -0.20	CLARIDGE HOMES (CENTRETOWN) INC. 287 LISGAR STREET OTTAWA ON	GEN
--------------------	--------	---------	--------------	--	-----

Generator Info

Map Key	Number of Records	Direction/ Distance (m)	Elev/Diff (m)	Site	DB
Generator No:	ON5102371			Choice of Contact:	
Approval Years:	2012			Contaminated Fac:	
Status:				MHSW Facility:	
PO Box No:				SIC Code:	531310
Country:					
Co Admin:					
Phone No Admin:					
SIC Description:	Real Estate Property Managers				

[72](#) 3 of 7 N/165.1 76.7 / -0.20 **Claridge Homes (287 Lisgar) Inc.**
287 Lisgar Street City of Ottawa, Ontario CITY OF OTTAWA ON **PTTW**

EBR Registry No: 012-4615
Ministry Ref No: 3167-9YDHTN
Notice Type: Instrument Decision
Notice Stage:
Notice Date: November 18, 2015
Proposal Date: July 14, 2015
Year: 2015
Instrument Type: (OWRA s. 34) - Permit to Take Water
Off Instrument Name:
Posted By:
Company Name: Claridge Homes (287 Lisgar) Inc.
Site Address:
Location Other:
Proponent Name:
Proponent Address: 210 Gladstone Avenue , Suite 2001, Ottawa Ontario, Canada K2P 0Y6
Comment Period:
URL:
Summary:

Decision Posted:
Exception Posted:
Section:
Act 1:
Act 2:
Site Location Map:

Site Location Details:

287 Lisgar Street City of Ottawa, Ontario CITY OF OTTAWA

[72](#) 4 of 7 N/165.1 76.7 / -0.20 **Claridge Homes Limited Partnership**
287 Lisgar Street
Ottawa ON K2P 0E1 **GEN**

Generator Info

Generator No: ON6723433
Approval Years: 2015
Status:
PO Box No:
Country: Canada
Co Admin:
Phone No Admin:
SIC Description: REAL ESTATE PROPERTY MANAGERS
Choice of Contact: CO_OFFICIAL
Contaminated Fac: No
MHSW Facility: No
SIC Code: 531310

Waste Detail(s)

Waste Class: 241
Waste Class Name: HALOGENATED SOLVENTS

[72](#) 5 of 7 N/165.1 76.7 / -0.20 **Claridge Homes**
287 Lisgar Street **GEN**

Map Key	Number of Records	Direction/ Distance (m)	Elev/Diff (m)	Site	DB
---------	-------------------	-------------------------	---------------	------	----

Ottawa ON K2P 0E1

Generator Info

Generator No: ON5558599
Approval Years: As of Dec 2017
Status: Registered
PO Box No:
Country: Canada
Co Admin:
Phone No Admin:
SIC Description:

Choice of Contact:
Contaminated Fac:
MHSW Facility:
SIC Code:

Waste Detail(s)

Waste Class: 221 L
Waste Class Name: Light fuels

2017 Generator Info

Gen No: ON5558599
ID: 21964
Contaminated Fac: N
MHSW Facility: N
NAICS Code1: 236110
NAICS Code2:
NAICS Code3:
Gen Name: Claridge Homes
Gen Div:
Gen Op Name: Claridge Homes
Gen Op Div:
Site Adrs1: 287 Lisgar Street
Site Bldg:
Site Pobox:
Province In: ONTARIO
Site Adrs2:
Site City: Ottawa
Province Out:
Site Postal Code: K2P 0E1
Site Country: Canada
Co Official: MICHEL Bourgon
Co Admin:

Choice of Contact: CO_OFFICIAL
Phone No Official: 613-293-5467 Ext.
Phone No Admin:
County Ont: OTTAWA CARLTON (RM)
County Out:
District: 402

2017 Generator Manifest

ID: 46722
Generator No: ON5558599
Receiver Type: 035
Waste Char: L
Waste Code: 221
Sum Received Qty: 36580.0
Waste Class Name: LIGHT FUELS
Count Manifests: 4
District: 402

72	6 of 7	N/165.1	76.7 / -0.20	CLARIDGE HOMES (287 LISGAR) INC. 287 LISGAR STREET ON Ottawa ON	RSC
--------------------	--------	---------	--------------	---	-----

RSC No: 225922
RA No:
Status: FILED
Filing Date:
Date Ack:
X: -75.69631167598878
Y: 45.41751727450763
Latitude: 45.41751728
Longitude: -75.69631168
UTM Coordinates:

Map Key	Number of Records	Direction/ Distance (m)	Elev/Diff (m)	Site	DB
Date Returned: Approval Date: July 17, 2019 Cert Date: Cert Prop Use No: Curr Property Use: Intended Prop Use: Restoration Type: Soil Type: Criteria: Stratified (Y/N): Audit (Y/N): Entire Leg Prop. (Y/N): CPU Issu Sect 1686: Business Name: Address: Legal Desc: Site Pin: Asmt Roll No: Project Type: Approval Type: Applicable Standards: PDF Link:		CLARIDGE HOMES (287 LISGAR) INC. 287 LISGAR STREET ON 04115-0250 (LT) POST2011 RSC based on Phase One and Two ESAs with RA https://www.accessenvironment.ene.gov.on.ca/AEWeb/ae/ViewDocument.action?documentRefID=225922		Latitude Longitude: Accuracy Estimate: Measurement Method: Mailing Address: Telephone: Fax: Email: Postal Code: K2P 0E1 Ministry District: MOE District: Ottawa SWP Area Name: Rideau Valley Qual Person Name: PAUL HURST Consultant:	

72	7 of 7	N/165.1	76.7 / -0.20	Claridge Homes (Carson) Inc. 287 Lisgar Avenue Ottawa ON K2P 1K8	SPL
Ref No: 5656-BLBMXB Year: Incident Dt: 2020/01/30 Dt MOE Arvl on Scn: MOE Reported Dt: 2020/01/30 Dt Document Closed: 2020/07/17 Site No: NA MOE Response: No Site County/District: Site Geo Ref Meth: Site District Office: Ottawa Nearest Watercourse: Site Name: Condo high rise<UNOFFICIAL> Site Address: 287 Lisgar Avenue Site Region: Eastern Site Municipality: Ottawa Site Lot: Site Conc: Site Geo Ref Accu: Site Map Datum: Northing: Easting: Entity Operating Name: Client Name: Claridge Homes (Carson) Inc. Client Type: Corporation Source Type: Tank - Above Ground Incident Cause: Incident Preceding Spill: Overflow/Surcharge Incident Reason: Operator/Human Error Incident Summary: TSSA FSB: 3L diesel fuel to concrete during re-fill Environment Impact: Health Env Consequence: Nature of Impact: Contaminant Qty: 3 L Contaminant Qty 1: 3 Contaminant Unit: L Contaminant Code: 13		Municipality No: Nature of Damage: Discharger Report: Material Group: Impact to Health: 2 - Minor Environment Agency Involved:			

Map Key	Number of Records	Direction/ Distance (m)	Elev/Diff (m)	Site	DB
Contaminant Name:		DIESEL FUEL			
Contaminant Limit 1:					
Contam Limit Freq 1:		n/a			
Contaminant UN No 1:		1202			
Receiving Medium:		Land			
Activity Preceding Spill:					
Property 2nd Watershed:					
Property Tertiary Watershed:					
Sector Type:		Miscellaneous Industrial			
SAC Action Class:		TSSA - Fuel Safety Branch - Hydrocarbon Fuel Release/Spill			
Call Report Locatn Geodata:					
Time Reported:					
System Facility Address:					

[73](#) 1 of 1 **N/165.1** **76.7 / -0.20** **287 Lisgar Street
Ottawa ON** **EHS**

Order No:	20150506131	Nearest Intersection:	
Status:	C	Municipality:	
Report Type:	Standard Report	Client Prov/State:	ON
Report Date:	13-MAY-15	Search Radius (km):	.25
Date Received:	06-MAY-15	X:	-75.696248
Previous Site Name:		Y:	45.41748
Lot/Building Size:			
Additional Info Ordered:	City Directory		

[74](#) 1 of 2 **SSE/165.3** **76.9 / 0.00** **384 MacLaren Street, Ottawa
ON** **INC**

Incident No:	710966	Any Health Impact:	No
Incident ID:	2867936	Any Enviro Impact:	No
Instance No:		Service Intrap:	Yes
Status Code:	Causal Analysis Complete	Was Prop Damaged:	Yes
Incident Status:		Reside App. Type:	
Incident Severity:		Commer App. Type:	
Task No:	3664254	Indus App. Type:	
Attribute Category:	FS-Perform L1 Incident Insp	Institut App. Type:	
Context:		Depth Ground Cover:	N/A
Date of Occurrence:	2012/01/03 00:00:00	Operation Pressure:	65
Time of Occurrence:	01:49:00	Equipment Type:	
Occr Insp Start Dt:	2012/01/03 00:00:00	Equipment Model:	
Incident Creat On:		Serial No:	
Instance Creat Dt:		Cylinder Capacity:	
Instance Install Dt:		Cylinder Cap Units:	
Approx Quant Rel:		Cylinder Mat Type:	
Tank Capacity:		Pump Flow Rate Cap:	
Fuels Occur Type:	Vapour Release	Contam. Migrated:	
Occur Type Rpt:		Near Body of Water:	
Occur Category:		Drainage System:	
Fuel Type Involved:	Natural Gas	Sub Surface Contam:	
Fuel Type Reported:		Tank Material Type:	
Enforcement Policy:	NULL	Tank Storage Type:	
Prc Escalation Req:	NULL	Tank Location Type:	
Item:			
Item Description:			
Device Installed Location:			
Venting Type:			
Vent Conn Mater:			
Vent Chimney Mater:			
Pipeline Type:	Service / Riser Distribution Pipeline		
Pipeline Involved:			
Pipe Material:	Steel		

Map Key	Number of Records	Direction/ Distance (m)	Elev/Diff (m)	Site	DB
Regulator Location: Regulator Type: Liquid Prop Make: Liquid Prop Model: Liquid Prop Serial No: Liquid Prop Notes: Inventory Address: Invent Postal Code: Notes: Contact Natural Env: Aff Prop Use Water: Occurrence Narrative: Operation Type Involved:		Outside Service Regulator (up to 60 psi intake) 384 MacLaren Street, Ottawa - Vapour Release Sidewalk machine struck meter set, snapping off steel riser at ground level. Commercial (e.g. restaurant, business unit, etc)			

74	2 of 2	SSE/165.3	76.9 / 0.00	Enbridge Gas Distribution Inc. 384 MacLaren St Ottawa ON K2P 0M8	SPL
Ref No: Year: Incident Dt: Dt MOE Arvl on Scn: MOE Reported Dt: Dt Document Closed: Site No: MOE Response: Site County/District: Site Geo Ref Meth: Site District Office: Nearest Watercourse: Site Name: Site Address: Site Region: Site Municipality: Site Lot: Site Conc: Site Geo Ref Accu: Site Map Datum: Northing: Easting: Entity Operating Name: Client Name: Client Type: Source Type: Incident Cause: Incident Preceding Spill: Incident Reason: Incident Summary: Environment Impact: Health Env Consequence: Nature of Impact: Contaminant Qty: Contaminant Qty 1: Contaminant Unit: Contaminant Code: Contaminant Name: Contaminant Limit 1: Contam Limit Freq 1: Contaminant UN No 1: Receiving Medium: Activity Preceding Spill: Property 2nd Watershed: Property Tertiary Watershed: Sector Type:		2456-8Q6D6F 03-JAN-12 03-JAN-12 Referral to others 384 MacLaren St<UNOFFICIAL> 384 MacLaren St Ottawa Enbridge Gas Distribution Inc. Discharge or Emission to Air Equipment/Vehicles TSSA: 1/2 Inch Line Strike, made safe Not Anticipated 35 NATURAL GAS (METHANE) Sewage - Municipal/Private and Commercial Pipeline			Municipality No: Nature of Damage: Discharger Report: Material Group: Impact to Health: Agency Involved:

Map Key	Number of Records	Direction/ Distance (m)	Elev/Diff (m)	Site	DB
SAC Action Class:		TSSA - Fuel Safety Branch			
Call Report Locatn Geodata:					
Time Reported:					
System Facility Address:					
75	1 of 1	ESE/165.5	75.9 / -0.99	335 Maclaren St Ottawa ON K2P0M5	EHS
Order No:	20160112021			Nearest Intersection:	
Status:	C			Municipality:	
Report Type:	Custom Report			Client Prov/State:	ON
Report Date:	15-JAN-16			Search Radius (km):	.25
Date Received:	12-JAN-16			X:	-75.694571
Previous Site Name:				Y:	45.415395
Lot/Building Size:					
Additional Info Ordered:					
76	1 of 1	NNE/166.6	75.9 / -1.00	355 COOPER ST Ottawa ON	WWIS
Well ID:	7312995			Flowing (Y/N):	
Construction Date:				Flow Rate:	
Use 1st:	Test Hole			Data Entry Status:	
Use 2nd:	Monitoring			Data Src:	
Final Well Status:	Test Hole			Date Received:	06/19/2018
Water Type:				Selected Flag:	TRUE
Casing Material:				Abandonment Rec:	
Audit No:	Z212308			Contractor:	7241
Tag:	A199385			Form Version:	7
Constructn Method:				Owner:	
Elevation (m):				County:	OTTAWA-CARLETON
Elevatn Reliability:				Lot:	
Depth to Bedrock:				Concession:	
Well Depth:				Concession Name:	
Overburden/Bedrock:				Easting NAD83:	
Pump Rate:				Northing NAD83:	
Static Water Level:				Zone:	
Clear/Cloudy:				UTM Reliability:	
Municipality:	NEPEAN TOWNSHIP				
Site Info:					
PDF URL (Map):	https://d2khazk8e83rdv.cloudfront.net/moe_mapping/downloads/2Water/Wells_pdfs/731\7312995.pdf				
Additional Detail(s) (Map)					
Well Completed Date:	03/02/2018				
Year Completed:	2018				
Depth (m):	6.1				
Latitude:	45.4173616927019				
Longitude:	-75.6955945372303				
X:	-75.6955943750171				
Y:	45.4173616862778				
Path:	731\7312995.pdf				
Bore Hole Information					
Bore Hole ID:	1007108655			Elevation:	
DP2BR:				Elevrc:	
Spatial Status:				Zone:	18
Code OB:				East83:	445576.00
Code OB Desc:				North83:	5029551.00

Map Key	Number of Records	Direction/ Distance (m)	Elev/Diff (m)	Site	DB
Open Hole:				Org CS:	UTM83
Cluster Kind:				UTMRC:	4
Date Completed:	03/02/2018			UTMRC Desc:	margin of error : 30 m - 100 m
Remarks:				Location Method:	wwr
Location Method Desc:		on Water Well Record			
Elevrc Desc:					
Location Source Date:					
Improvement Location Source:					
Improvement Location Method:					
Source Revision Comment:					
Supplier Comment:					

Overburden and Bedrock
Materials Interval

Formation ID: 1007367753
Layer: 1
Color: 6
General Color: BROWN
Material 1: 01
Material 1 Desc: FILL
Material 2: 28
Material 2 Desc: SAND
Material 3: 11
Material 3 Desc: GRAVEL
Formation Top Depth: 0.0
Formation End Depth: 1.2200000286102295
Formation End Depth UOM: m

Overburden and Bedrock
Materials Interval

Formation ID: 1007367754
Layer: 2
Color: 6
General Color: BROWN
Material 1: 05
Material 1 Desc: CLAY
Material 2: 28
Material 2 Desc: SAND
Material 3: 85
Material 3 Desc: SOFT
Formation Top Depth: 1.2200000286102295
Formation End Depth: 3.0999999046325684
Formation End Depth UOM: m

Overburden and Bedrock
Materials Interval

Formation ID: 1007367755
Layer: 3
Color: 2
General Color: GREY
Material 1: 05
Material 1 Desc: CLAY
Material 2: 85
Material 2 Desc: SOFT
Material 3:
Material 3 Desc:
Formation Top Depth: 3.0999999046325684
Formation End Depth: 6.099999904632568
Formation End Depth UOM: m

<i>Map Key</i>	<i>Number of Records</i>	<i>Direction/ Distance (m)</i>	<i>Elev/Diff (m)</i>	<i>Site</i>	<i>DB</i>
<u>Annular Space/Abandonment Sealing Record</u>					
<i>Plug ID:</i>		1007367763			
<i>Layer:</i>		1			
<i>Plug From:</i>		0.0			
<i>Plug To:</i>		0.3100000023841858			
<i>Plug Depth UOM:</i>		m			
<u>Annular Space/Abandonment Sealing Record</u>					
<i>Plug ID:</i>		1007367764			
<i>Layer:</i>		2			
<i>Plug From:</i>					
<i>Plug To:</i>					
<i>Plug Depth UOM:</i>		m			
<u>Annular Space/Abandonment Sealing Record</u>					
<i>Plug ID:</i>		1007367765			
<i>Layer:</i>		3			
<i>Plug From:</i>					
<i>Plug To:</i>					
<i>Plug Depth UOM:</i>		m			
<u>Method of Construction & Well Use</u>					
<i>Method Construction ID:</i>		1007367762			
<i>Method Construction Code:</i>		D			
<i>Method Construction:</i>		Direct Push			
<i>Other Method Construction:</i>					
<u>Pipe Information</u>					
<i>Pipe ID:</i>		1007367752			
<i>Casing No:</i>		0			
<i>Comment:</i>					
<i>Alt Name:</i>					
<u>Construction Record - Casing</u>					
<i>Casing ID:</i>		1007367758			
<i>Layer:</i>		1			
<i>Material:</i>		5			
<i>Open Hole or Material:</i>		PLASTIC			
<i>Depth From:</i>		0.0			
<i>Depth To:</i>		3.0999999046325684			
<i>Casing Diameter:</i>		4.070000171661377			
<i>Casing Diameter UOM:</i>		cm			
<i>Casing Depth UOM:</i>		m			
<u>Construction Record - Screen</u>					
<i>Screen ID:</i>		1007367759			
<i>Layer:</i>		1			
<i>Slot:</i>		10			
<i>Screen Top Depth:</i>		3.0999999046325684			

Map Key	Number of Records	Direction/ Distance (m)	Elev/Diff (m)	Site	DB
Screen End Depth:		6.099999904632568			
Screen Material:		5			
Screen Depth UOM:		m			
Screen Diameter UOM:		cm			
Screen Diameter:		4.820000171661377			
<u>Water Details</u>					
Water ID:		1007367757			
Layer:					
Kind Code:					
Kind:					
Water Found Depth:					
Water Found Depth UOM:		m			
<u>Hole Diameter</u>					
Hole ID:		1007367756			
Diameter:		8.25			
Depth From:		0.0			
Depth To:		6.099999904632568			
Hole Depth UOM:		m			
Hole Diameter UOM:		cm			
77	1 of 1	SSE/168.6	76.9 / 0.00	Soundmaster Ltd. 386 MacLaren St Ottawa ON K2P 0M8	SCT
Established:		01-OCT-47			
Plant Size (ft²):		2000			
Employment:					
--Details--					
Description:		Radio and Television Broadcasting and Wireless Communications Equipment Manufacturing			
SIC/NAICS Code:		334220			
Description:		Semiconductor and Other Electronic Component Manufacturing			
SIC/NAICS Code:		334410			
Description:		Audio and Video Equipment Manufacturing			
SIC/NAICS Code:		334310			
Description:		Audio and Video Equipment Manufacturing			
SIC/NAICS Code:		334310			
78	1 of 1	SSW/169.4	76.9 / 0.00	PSL Mechanical 415 McLaren St Ottawa ON K2P 2C8	GEN
<u>Generator Info</u>					
Generator No:		ON7631710		Choice of Contact:	
Approval Years:		As of Dec 2018		Contaminated Fac:	
Status:		Registered		MHSW Facility:	
PO Box No:				SIC Code:	
Country:		Canada			
Co Admin:					
Phone No Admin:					
SIC Description:					

Map Key	Number of Records	Direction/ Distance (m)	Elev/Diff (m)	Site	DB
---------	-------------------	----------------------------	------------------	------	----

Waste Detail(s)

Waste Class: 212 L
Waste Class Name: Aliphatic solvents and residues

2018 Generator Info

Gen No:	ON7631710	Choice of Contact:	CO_OFFICIAL
ID:	30405	Phone No Official:	613-240-2795 Ext.
Contaminated Fac:	N	Phone No Admin:	
MHSW Facility:	N	County Ont:	OTTAWA CARLTON (RM)
NAICS Code1:	238220	County Out:	
NAICS Code2:		District:	402
NAICS Code3:			
Gen Name:	PSL Mechanical		
Gen Div:			
Gen Op Name:	PSL Mechanical		
Gen Op Div:			
Site Adrs1:	415 McLaren St		
Site Bldg:			
Site Pobox:			
Province In:	ONTARIO		
Site Adrs2:			
Site City:	Ottawa		
Province Out:			
Site Postal Code:	K2P 2C8		
Site Country:	Canada		
Co Official:	Eric Eric		
Co Admin:			

2018 Generator Manifest

ID:	56888	Sum Received Qty:	780.0
Generator No:	ON7631710	Waste Class Name:	ALIPHATIC SOLVENTS
Receiver Type:	035	Count Manifests:	1
Waste Char:	L	District:	402
Waste Code:	212		

79 1 of 1 E/171.3 75.2 / -1.72 ON **BORE**

Borehole ID:	613289	Inclin FLG:	No
OGF ID:	215514590	SP Status:	Initial Entry
Status:		Surv Elev:	No
Type:	Borehole	Piezometer:	No
Use:		Primary Name:	
Completion Date:	JAN-1973	Municipality:	
Static Water Level:		Lot:	
Primary Water Use:		Township:	
Sec. Water Use:		Latitude DD:	45.41567
Total Depth m:	15.5	Longitude DD:	-75.694364
Depth Ref:	Ground Surface	UTM Zone:	18
Depth Elev:		Easting:	445671
Drill Method:		Northing:	5029362
Orig Ground Elev m:	71.9	Location Accuracy:	
Elev Reliabil Note:		Accuracy:	Not Applicable
DEM Ground Elev m:	72		
Concession:			
Location D:			
Survey D:			
Comments:			

Map Key	Number of Records	Direction/ Distance (m)	Elev/Diff (m)	Site	DB
<u>Borehole Geology Stratum</u>					
Geology Stratum ID:	218394521			Mat Consistency:	Soft
Top Depth:	3.5			Material Moisture:	
Bottom Depth:	5.8			Material Texture:	
Material Color:	Red			Non Geo Mat Type:	
Material 1:	Clay			Geologic Formation:	
Material 2:	Silt			Geologic Group:	
Material 3:				Geologic Period:	
Material 4:				Depositional Gen:	
Gsc Material Description:					
Stratum Description:	CLAY. SOFT TO STIFF,FISSURED.				
Geology Stratum ID:	218394524			Mat Consistency:	Dense
Top Depth:	14.6			Material Moisture:	
Bottom Depth:	15.5			Material Texture:	
Material Color:				Non Geo Mat Type:	
Material 1:	Unknown			Geologic Formation:	
Material 2:				Geologic Group:	
Material 3:				Geologic Period:	
Material 4:				Depositional Gen:	
Gsc Material Description:					
Stratum Description:	UNSPECIFIED. 00050 043 00080 058 00115 062 000000620005002400226DENSE. BEDROCK.				
Geology Stratum ID:	218394522			Mat Consistency:	
Top Depth:	5.8			Material Moisture:	
Bottom Depth:	13.1			Material Texture:	
Material Color:				Non Geo Mat Type:	
Material 1:	Unknown			Geologic Formation:	
Material 2:				Geologic Group:	
Material 3:				Geologic Period:	
Material 4:				Depositional Gen:	
Gsc Material Description:					
Stratum Description:	UNSPECIFIED.				
Geology Stratum ID:	218394519			Mat Consistency:	Hard
Top Depth:	1.5			Material Moisture:	
Bottom Depth:	2.4			Material Texture:	
Material Color:	Brown			Non Geo Mat Type:	
Material 1:	Clay			Geologic Formation:	
Material 2:				Geologic Group:	
Material 3:				Geologic Period:	
Material 4:				Depositional Gen:	
Gsc Material Description:					
Stratum Description:	CLAY. BROWN,GREY,HARD.				
Geology Stratum ID:	218394520			Mat Consistency:	Stiff
Top Depth:	2.4			Material Moisture:	
Bottom Depth:	3.5			Material Texture:	
Material Color:	Brown			Non Geo Mat Type:	
Material 1:	Clay			Geologic Formation:	
Material 2:				Geologic Group:	
Material 3:				Geologic Period:	
Material 4:				Depositional Gen:	
Gsc Material Description:					
Stratum Description:	CLAY. BROWN,GREY, STIFF TO VERY STIFF.				
Geology Stratum ID:	218394518			Mat Consistency:	
Top Depth:	0			Material Moisture:	
Bottom Depth:	1.5			Material Texture:	
Material Color:				Non Geo Mat Type:	
Material 1:				Geologic Formation:	
Material 2:	Brick fragments			Geologic Group:	
Material 3:	Bedrock			Geologic Period:	

Map Key	Number of Records	Direction/ Distance (m)	Elev/Diff (m)	Site	DB
---------	-------------------	-------------------------	---------------	------	----

Material 4: Wood Fragments
Gsc Material Description:
Stratum Description: ARTIFICIAL.
Geology Stratum ID: 218394523
Top Depth: 13.1
Bottom Depth: 14.6
Material Color:
Material 1: Unknown
Material 2:
Material 3:
Material 4:
Gsc Material Description:
Stratum Description: UNSPECIFIED.

Depositional Gen:
Mat Consistency:
Material Moisture:
Material Texture:
Non Geo Mat Type:
Geologic Formation:
Geologic Group:
Geologic Period:
Depositional Gen:

Source

Source Type: Data Survey
Source Orig: Geological Survey of Canada
Source Date: 1956-1972
Confidence: H
Observatio:
Source Name: Urban Geology Automated Information System (UGAIS)
Source Details: File: OTTAWA2.txt RecordID: 057970 NTS_Sheet: 31G05G
Confiden 1: Logged by professional. Exact and complete description of material and properties.

Source Appl: Spatial/Tabular
Source Iden: 1
Scale or Res: Varies
Horizontal: NAD27
Verticalda: Mean Average Sea Level

Source List

Source Identifier: 1
Source Type: Data Survey
Source Date: 1956-1972
Scale or Resolution: Varies
Source Name: Urban Geology Automated Information System (UGAIS)
Source Originators: Geological Survey of Canada

Horizontal Datum: NAD27
Vertical Datum: Mean Average Sea Level
Projection Name: Universal Transverse Mercator

80	1 of 3	SE/172.5	75.9 / -1.00	AUBUT & NADEAU SERVICES INC. 356 MCLAREN STREET OTTAWA ON K2P 0M6	GEN
--------------------	--------	----------	--------------	---	-----

Generator Info

Generator No: ON1785700
Approval Years: 93,95,96,97,98,99,00,01
Status:
PO Box No:
Country:
Co Admin:
Phone No Admin:
SIC Description: CAMERA/PHOTO. SUPPLY

Choice of Contact:
Contaminated Fac:
MHSW Facility:
SIC Code: 6571

Waste Detail(s)

Waste Class: 264
Waste Class Name: PHOTOPROCESSING WASTES

80	2 of 3	SE/172.5	75.9 / -1.00	356 MacLaren Street Ottawa ON K2P 0M6	EHS
--------------------	--------	----------	--------------	--	-----

Order No: 20070412026
Status: C
Nearest Intersection: Bank Street
Municipality:

Map Key	Number of Records	Direction/ Distance (m)	Elev/Diff (m)	Site	DB
Report Type: CAN - Complete Report Report Date: 4/20/2007 Date Received: 4/12/2007 Previous Site Name: Lot/Building Size: Additional Info Ordered:					
Client Prov/State: Search Radius (km): 0.25 X: -75.694978 Y: 45.414769					
80	3 of 3	SE/172.5	75.9 / -1.00	356 MacLaren Street Ottawa ON K2P 0M6	EHS
Order No: 21070700009 Status: C Report Type: Standard Report Report Date: 12-JUL-21 Date Received: 07-JUL-21 Previous Site Name: Lot/Building Size: Additional Info Ordered: Fire Insur. Maps and/or Site Plans					
Nearest Intersection: Municipality: Client Prov/State: ON Search Radius (km): .25 X: -75.6950971 Y: 45.4148082					
81	1 of 1	ENE/173.8	75.7 / -1.20	KEN RALPH 231 O'CONNOR ST.,OTTAWA,ON,K2P 1T8,CA ON	PINC
Incident Id: Incident No: 1602812 Incident Reported Dt: 3/24/2015 Type: FS-Pipeline Incident Status Code: Tank Status: Pipeline Damage Reason Est Task No: Spills Action Centre: Fuel Type: Fuel Occurrence Tp: Date of Occurrence: Occurrence Start Dt: Depth: Customer Acct Name: KEN RALPH Incident Address: 231 O'CONNOR ST.,OTTAWA,ON,K2P 1T8,CA Operation Type: Pipeline Type: Regulator Type: Summary: Reported By: Affiliation: Occurrence Desc: Damage Reason: Notes:					
Pipe Material: Fuel Category: Health Impact: Environment Impact: Property Damage: Service Interrupt: Enforce Policy: Public Relation: Pipeline System: PSIG: Attribute Category: Regulator Location: Method Details:					
82	1 of 1	SSE/175.1	76.9 / 0.00	384 MC LAUREN RD OTTAWA ON	WWIS
Well ID: 7212003 Construction Date: Use 1st: Monitoring and Test Hole Use 2nd: Final Well Status: Monitoring and Test Hole Water Type: Casing Material: Audit No: Z177968 Tag: A152603					
Flowing (Y/N): Flow Rate: Data Entry Status: Data Src: Date Received: 11/28/2013 Selected Flag: TRUE Abandonment Rec: Contractor: 7241 Form Version: 7					

Map Key	Number of Records	Direction/ Distance (m)	Elev/Diff (m)	Site	DB
Constructn Method: Elevation (m): Elevatn Reliabilty: Depth to Bedrock: Well Depth: Overburden/Bedrock: Pump Rate: Static Water Level: Clear/Cloudy: Municipality: Site Info:		NEPEAN TOWNSHIP		Owner: County: OTTAWA-CARLETON Lot: Concession: Concession Name: Easting NAD83: Northing NAD83: Zone: UTM Reliability:	
PDF URL (Map):		https://d2khazk8e83rdv.cloudfront.net/moe_mapping/downloads/2Water/Wells_pdfs/721\7212003.pdf			

Additional Detail(s) (Map)

Well Completed Date: 10/15/2013
Year Completed: 2013
Depth (m): 6.1
Latitude: 45.4144791639678
Longitude: -75.6959425585174
X: -75.69594239686059
Y: 45.41447915741775
Path: 721\7212003.pdf

Bore Hole Information

Bore Hole ID:	1004655469	Elevation:	
DP2BR:		Elevrc:	
Spatial Status:		Zone:	18
Code OB:		East83:	445546.00
Code OB Desc:		North83:	5029231.00
Open Hole:		Org CS:	UTM83
Cluster Kind:		UTMRC:	4
Date Completed:	10/15/2013	UTMRC Desc:	margin of error : 30 m - 100 m
Remarks:		Location Method:	wwr
Location Method Desc:	on Water Well Record		
Elevrc Desc:			
Location Source Date:			
Improvement Location Source:			
Improvement Location Method:			
Source Revision Comment:			
Supplier Comment:			

Overburden and Bedrock
Materials Interval

Formation ID: 1004976194
Layer: 3
Color: 2
General Color: GREY
Material 1: 05
Material 1 Desc: CLAY
Material 2: 06
Material 2 Desc: SILT
Material 3: 85
Material 3 Desc: SOFT
Formation Top Depth: 2.130000114440918
Formation End Depth: 6.099999904632568
Formation End Depth UOM: m

Overburden and Bedrock

Map Key	Number of Records	Direction/ Distance (m)	Elev/Diff (m)	Site	DB
<u>Materials Interval</u>					
Formation ID:		1004976193			
Layer:		2			
Color:		6			
General Color:		BROWN			
Material 1:		28			
Material 1 Desc:		SAND			
Material 2:		11			
Material 2 Desc:		GRAVEL			
Material 3:		77			
Material 3 Desc:		LOOSE			
Formation Top Depth:		0.3100000023841858			
Formation End Depth:		2.130000114440918			
Formation End Depth UOM:		m			
<u>Overburden and Bedrock</u>					
<u>Materials Interval</u>					
Formation ID:		1004976192			
Layer:		1			
Color:		2			
General Color:		GREY			
Material 1:		11			
Material 1 Desc:		GRAVEL			
Material 2:		73			
Material 2 Desc:		HARD			
Material 3:					
Material 3 Desc:					
Formation Top Depth:		0.0			
Formation End Depth:		0.3100000023841858			
Formation End Depth UOM:		m			
<u>Annular Space/Abandonment</u>					
<u>Sealing Record</u>					
Plug ID:		1004976204			
Layer:		3			
Plug From:		2.740000009536743			
Plug To:		6.099999904632568			
Plug Depth UOM:		m			
<u>Annular Space/Abandonment</u>					
<u>Sealing Record</u>					
Plug ID:		1004976203			
Layer:		2			
Plug From:		0.3100000023841858			
Plug To:		2.740000009536743			
Plug Depth UOM:		m			
<u>Annular Space/Abandonment</u>					
<u>Sealing Record</u>					
Plug ID:		1004976202			
Layer:		1			
Plug From:		0.0			
Plug To:		0.3100000023841858			
Plug Depth UOM:		m			
<u>Method of Construction & Well</u>					
<u>Use</u>					

Map Key	Number of Records	Direction/ Distance (m)	Elev/Diff (m)	Site	DB
---------	-------------------	----------------------------	------------------	------	----

Method Construction ID: 1004976201
Method Construction Code: D
Method Construction: Direct Push
Other Method Construction:

Pipe Information

Pipe ID: 1004976191
Casing No: 0
Comment:
Alt Name:

Construction Record - Casing

Casing ID: 1004976197
Layer: 1
Material: 5
Open Hole or Material: PLASTIC
Depth From: 0.0
Depth To: 3.0999999046325684
Casing Diameter: 3.450000047683716
Casing Diameter UOM: cm
Casing Depth UOM: m

Construction Record - Screen

Screen ID: 1004976198
Layer: 1
Slot: 10
Screen Top Depth: 3.0999999046325684
Screen End Depth: 6.099999904632568
Screen Material: 5
Screen Depth UOM: m
Screen Diameter UOM: cm
Screen Diameter: 4.210000038146973

Water Details

Water ID: 1004976196
Layer:
Kind Code:
Kind:
Water Found Depth:
Water Found Depth UOM: m

Hole Diameter

Hole ID: 1004976195
Diameter: 5.710000038146973
Depth From: 0.0
Depth To: 6.099999904632568
Hole Depth UOM: m
Hole Diameter UOM: cm

83	1 of 1	ENE/175.6	75.6 / -1.31	340 Cooper street Ottawa ON Ottawa ON K2P 0G7	EHS
--------------------	--------	-----------	--------------	--	-----

Order No: 24050100428	Nearest Intersection:
Status: C	Municipality:
Report Type: Standard Report	Client Prov/State: ON

Map Key	Number of Records	Direction/ Distance (m)	Elev/Diff (m)	Site	DB
Report Date:	06-MAY-24			Search Radius (km): .25	
Date Received:	01-MAY-24			X: -75.6946303	
Previous Site Name:				Y: 45.4168781	
Lot/Building Size:					
Additional Info Ordered:	Fire Insur. Maps and/or Site Plans				

[84](#) 1 of 1 NNW/176.2 76.9 / 0.00 ON WWIS

Well ID:	7296899	Flowing (Y/N):	
Construction Date:		Flow Rate:	
Use 1st:		Data Entry Status:	Yes
Use 2nd:		Data Src:	
Final Well Status:		Date Received:	10/06/2017
Water Type:		Selected Flag:	TRUE
Casing Material:		Abandonment Rec:	
Audit No:	C30157	Contractor:	7328
Tag:	A203689	Form Version:	8
Constructn Method:		Owner:	
Elevation (m):		County:	OTTAWA-CARLETON
Elevatn Reliability:		Lot:	
Depth to Bedrock:		Concession:	
Well Depth:		Concession Name:	
Overburden/Bedrock:		Easting NAD83:	
Pump Rate:		Northing NAD83:	
Static Water Level:		Zone:	
Clear/Cloudy:		UTM Reliability:	
Municipality:	NEPEAN TOWNSHIP		
Site Info:			

Additional Detail(s) (Map)

Bore Hole ID:	1006764387	Tag No:	A203689
Depth M:		Contractor:	7328
Year Completed:	2017	Latitude:	45.4175047288114
Well Completed Dt:	08/24/2017	Longitude:	-75.697232269949
Audit No:	C30157	Y:	45.417504721938684
Path:		X:	-75.69723210832771

Bore Hole Information

Bore Hole ID:	1006764387	Elevation:	
DP2BR:		Elevrc:	
Spatial Status:		Zone:	18
Code OB:		East83:	445448.00
Code OB Desc:		North83:	5029568.00
Open Hole:		Org CS:	UTM83
Cluster Kind:		UTMRC:	4
Date Completed:	08/24/2017	UTMRC Desc:	margin of error : 30 m - 100 m
Remarks:		Location Method:	wwr
Location Method Desc:	on Water Well Record		
Elevrc Desc:			
Location Source Date:			
Improvement Location Source:			
Improvement Location Method:			
Source Revision Comment:			
Supplier Comment:			

[85](#) 1 of 6 WNW/177.5 77.9 / 1.00 DEPARTMENT OF NATIONAL DEFENCE VANIER BUILDING 222 NEPEAN STREET OTTAWA ON K2B 0B8 GEN

Map Key	Number of Records	Direction/ Distance (m)	Elev/Diff (m)	Site	DB
<u>Generator Info</u>					
Generator No:	ON0046594			Choice of Contact:	
Approval Years:	95			Contaminated Fac:	
Status:				MHSW Facility:	
PO Box No:				SIC Code:	8111
Country:					
Co Admin:					
Phone No Admin:					
SIC Description:		DEFENCE SERVICES			
<u>Waste Detail(s)</u>					
Waste Class:		121			
Waste Class Name:		ALKALINE WASTES - HEAVY METALS			

85	2 of 6	WNW/177.5	77.9 / 1.00	DEPT OF NATIONAL DEFENCE, CDN. FORCES VANIER BUILDING 222 NEPEAN STREET OTTAWA ON K2B 0B8	GEN
--------------------	--------	-----------	-------------	---	-----

Generator Info

Generator No:	ON0046594			Choice of Contact:	
Approval Years:	96,97			Contaminated Fac:	
Status:				MHSW Facility:	
PO Box No:				SIC Code:	8111
Country:					
Co Admin:					
Phone No Admin:					
SIC Description:		DEFENCE SERVICES			

Waste Detail(s)

Waste Class:		121			
Waste Class Name:		ALKALINE WASTES - HEAVY METALS			

85	3 of 6	WNW/177.5	77.9 / 1.00	DEPT. OF NATIONAL DEFENCE VANIER BUILDING 222 NEPEAN STREET OTTAWA ON K2B 0B8	GEN
--------------------	--------	-----------	-------------	---	-----

Generator Info

Generator No:	ON0046594			Choice of Contact:	
Approval Years:	98,99,00,01			Contaminated Fac:	
Status:				MHSW Facility:	
PO Box No:				SIC Code:	8111
Country:					
Co Admin:					
Phone No Admin:					
SIC Description:		DEFENCE SERVICES			

Waste Detail(s)

Waste Class:		121			
Waste Class Name:		ALKALINE WASTES - HEAVY METALS			

Map Key	Number of Records	Direction/ Distance (m)	Elev/Diff (m)	Site	DB
85	4 of 6	WNW/177.5	77.9 / 1.00	222 Nepean Street Ottawa ON K2P 0B8	EHS
Order No:	20111208034			Nearest Intersection:	
Status:	C			Municipality:	Ottawa
Report Type:	Standard Report			Client Prov/State:	ON
Report Date:	12/19/2011 4:17:41 PM			Search Radius (km):	0.25
Date Received:	12/8/2011 4:17:41 PM			X:	-75.698633
Previous Site Name:	Unknown			Y:	45.41695
Lot/Building Size:	2428 Square meters				
Additional Info Ordered:					

85	5 of 6	WNW/177.5	77.9 / 1.00	222 Nepean Street, Ottawa Ottawa ON	SPL
Ref No:	3052-A9WKJ9			Municipality No:	
Year:				Nature of Damage:	
Incident Dt:	2016/05/13			Discharger Report:	
Dt MOE Arvl on Scn:				Material Group:	
MOE Reported Dt:	2016/05/13			Impact to Health:	
Dt Document Closed:				Agency Involved:	
Site No:	NA				
MOE Response:	No				
Site County/District:					
Site Geo Ref Meth:					
Site District Office:					
Nearest Watercourse:					
Site Name:	Vanier Building<UNOFFICIAL>				
Site Address:	222 Nepean Street, Ottawa				
Site Region:					
Site Municipality:	Ottawa				
Site Lot:					
Site Conc:					
Site Geo Ref Accu:					
Site Map Datum:					
Northing:					
Easting:					
Entity Operating Name:					
Client Name:					
Client Type:					
Source Type:					
Incident Cause:					
Incident Preceding Spill:	Leak/Break				
Incident Reason:	Unknown / N/A				
Incident Summary:	Refrigerant leak from 2 stages of unit, 240+ pounds of R22 to atm				
Environment Impact:					
Health Env Consequence:					
Nature of Impact:					
Contaminant Qty:	240 lb				
Contaminant Qty 1:	240				
Contaminant Unit:	lb				
Contaminant Code:	38				
Contaminant Name:	REFRIGERANT GAS, N.O.S.				
Contaminant Limit 1:					
Contam Limit Freq 1:					
Contaminant UN No 1:					
Receiving Medium:	Air				
Activity Preceding Spill:					
Property 2nd Watershed:					
Property Tertiary Watershed:					
Sector Type:	Unknown / N/A				
SAC Action Class:	Notifications				
Call Report Locatn Geodata:					

Map Key	Number of Records	Direction/ Distance (m)	Elev/Diff (m)	Site	DB
<i>Time Reported:</i>					
<i>System Facility Address:</i>					

85	6 of 6	WNW/177.5	77.9 / 1.00	Bona Building Management 222 Nepean St Ottawa ON	GEN
--------------------	--------	-----------	-------------	--	-----

Generator Info

Generator No:	ON3438000	Choice of Contact:	
Approval Years:	As of Nov 2021	Contaminated Fac:	
Status:	Registered	MHSW Facility:	
PO Box No:		SIC Code:	
Country:	Canada		
Co Admin:			
Phone No Admin:			
SIC Description:			

Waste Detail(s)

Waste Class:	212 L
Waste Class Name:	Aliphatic solvents and residues

Generator Info as of July 2024

Generator No:	ON3438000
Generator Company Name:	Bona Building Management
Street:	222 Nepean St
City:	Ottawa
Province State:	Ontario
Country:	Canada
Postal Code:	K1R5G2
Waste Class:	212 L

Waste Class Decoded:

212 - ALIPHATIC SOLVENTS

2021 Generator Info

Gen No:	ON3438000	Choice of Contact:	CO_OFFICIAL
ID:	12990	Phone No Official:	3439618166 Ext.
Contaminated Fac:	N	Phone No Admin:	
MHSW Facility:	N	County Ont:	OTTAWA CARLTON (RM)
NAICS Code1:	531310	County Out:	
NAICS Code2:		District:	402
NAICS Code3:			
Gen Name:	Bona Building Management		
Gen Div:			
Gen Op Name:	Bona Building Management		
Gen Op Div:			
Site Adrs1:	222 Nepean St		
Site Bldg:			
Site Pobox:			
Province In:	ONTARIO		
Site Adrs2:			
Site City:	Ottawa		
Province Out:			
Site Postal Code:	K1R5G2		

Map Key	Number of Records	Direction/ Distance (m)	Elev/Diff (m)	Site	DB
Site Country:		Canada			
Co Official:		Bourco Bourco			
Co Admin:					
<u>2021 Generator Manifest</u>					
ID:	33024			Sum Received Qty:	490.0
Generator No:	ON3438000			Waste Class Name:	ALIPHATIC SOLVENTS
Receiver Type:	035			Count Manifests:	2
Waste Char:	L			District:	402
Waste Code:	212				
86	1 of 1	ESE/181.1	75.9 / -1.00	340 MacLaren Street Ottawa ON K2P 0M6	EHS
Order No:	20110825005			Nearest Intersection:	
Status:	C			Municipality:	
Report Type:	Custom Report			Client Prov/State:	ON
Report Date:	8/31/2011			Search Radius (km):	0.25
Date Received:	8/25/2011 9:59:37 AM			X:	-75.69457
Previous Site Name:				Y:	45.415106
Lot/Building Size:					
Additional Info Ordered:					
87	1 of 1	ESE/181.5	75.7 / -1.15	331 Maclaren St Ottawa ON K2P0M4	EHS
Order No:	20171030040			Nearest Intersection:	
Status:	C			Municipality:	Ottawa
Report Type:	Standard Report			Client Prov/State:	ON
Report Date:	02-NOV-17			Search Radius (km):	.25
Date Received:	30-OCT-17			X:	-75.694272
Previous Site Name:				Y:	45.415551
Lot/Building Size:	0.32 acres				
Additional Info Ordered:					
88	1 of 1	ESE/184.4	75.9 / -1.00	AUBUT & NADEAU SERVICES INC. 342 MCLAREN STREET OTTAWA ON K2P 0M6	GEN
<u>Generator Info</u>					
Generator No:	ON1785700			Choice of Contact:	
Approval Years:	94			Contaminated Fac:	
Status:				MHSW Facility:	
PO Box No:				SIC Code:	6571
Country:					
Co Admin:					
Phone No Admin:					
SIC Description:	CAMERA/PHOTO. SUPPLY				
<u>Waste Detail(s)</u>					
Waste Class:	264				
Waste Class Name:	PHOTOPROCESSING WASTES				

Map Key	Number of Records	Direction/ Distance (m)	Elev/Diff (m)	Site	DB
89	1 of 1	ENE/184.8	75.9 / -1.00	335 Cooper Street Ottawa ON K2P 0G5	EHS
Order No:	21041400015			Nearest Intersection:	
Status:	C			Municipality:	
Report Type:	Standard Report			Client Prov/State:	ON
Report Date:	19-APR-21			Search Radius (km):	.25
Date Received:	14-APR-21			X:	-75.6947608
Previous Site Name:				Y:	45.4171295
Lot/Building Size:					
Additional Info Ordered:	Fire Insur. Maps and/or Site Plans				

90	1 of 1	SSE/186.5	76.9 / 0.00	180 WALLER ST OTTAWA ON	WWIS
Well ID:	7212067			Flowing (Y/N):	
Construction Date:				Flow Rate:	
Use 1st:	Monitoring and Test Hole			Data Entry Status:	
Use 2nd:				Data Src:	
Final Well Status:	Monitoring and Test Hole			Date Received:	11/28/2013
Water Type:				Selected Flag:	TRUE
Casing Material:				Abandonment Rec:	
Audit No:	Z177969			Contractor:	7241
Tag:	A152703			Form Version:	7
Constructn Method:				Owner:	
Elevation (m):				County:	OTTAWA-CARLETON
Elevatn Reliabilty:				Lot:	
Depth to Bedrock:				Concession:	
Well Depth:				Concession Name:	
Overburden/Bedrock:				Easting NAD83:	
Pump Rate:				Northing NAD83:	
Static Water Level:				Zone:	
Clear/Cloudy:				UTM Reliability:	
Municipality:	NEPEAN TOWNSHIP				
Site Info:					
PDF URL (Map):	https://d2khazk8e83rdv.cloudfront.net/moe_mapping/downloads/2Water/Wells_pdfs/721\7212067.pdf				

Additional Detail(s) (Map)

Well Completed Date: 10/15/2013
Year Completed: 2013
Depth (m): 6.1
Latitude: 45.4144174832389
Longitude: -75.6957245345925
X: -75.69572437312371
Y: 45.41441747592533
Path: 721\7212067.pdf

Bore Hole Information

Bore Hole ID:	1004655744	Elevation:	
DP2BR:		Elevrc:	
Spatial Status:		Zone:	18
Code OB:		East83:	445563.00
Code OB Desc:		North83:	5029224.00
Open Hole:		Org CS:	UTM83
Cluster Kind:		UTMRC:	4
Date Completed:	10/15/2013	UTMRC Desc:	margin of error : 30 m - 100 m
Remarks:		Location Method:	wwr
Location Method Desc:	on Water Well Record		
Elevrc Desc:			

Map Key	Number of Records	Direction/ Distance (m)	Elev/Diff (m)	Site	DB
---------	-------------------	----------------------------	------------------	------	----

Location Source Date:
 Improvement Location Source:
 Improvement Location Method:
 Source Revision Comment:
 Supplier Comment:

Overburden and Bedrock
Materials Interval

Formation ID: 1004978359
 Layer: 1
 Color: 6
 General Color: BROWN
 Material 1: 02
 Material 1 Desc: TOPSOIL
 Material 2: 85
 Material 2 Desc: SOFT
 Material 3:
 Material 3 Desc:
 Formation Top Depth: 0.0
 Formation End Depth: 0.3100000023841858
 Formation End Depth UOM: m

Overburden and Bedrock
Materials Interval

Formation ID: 1004978360
 Layer: 2
 Color: 6
 General Color: BROWN
 Material 1: 28
 Material 1 Desc: SAND
 Material 2: 85
 Material 2 Desc: SOFT
 Material 3:
 Material 3 Desc:
 Formation Top Depth: 0.3100000023841858
 Formation End Depth: 1.8300000429153442
 Formation End Depth UOM: m

Overburden and Bedrock
Materials Interval

Formation ID: 1004978361
 Layer: 3
 Color: 2
 General Color: GREY
 Material 1: 05
 Material 1 Desc: CLAY
 Material 2: 06
 Material 2 Desc: SILT
 Material 3: 85
 Material 3 Desc: SOFT
 Formation Top Depth: 1.8300000429153442
 Formation End Depth: 6.099999904632568
 Formation End Depth UOM: m

Annular Space/Abandonment
Sealing Record

Plug ID: 1004978369
 Layer: 1

Map Key	Number of Records	Direction/ Distance (m)	Elev/Diff (m)	Site	DB
Plug From:		0.0			
Plug To:		0.3100000023841858			
Plug Depth UOM:		m			
<u>Annular Space/Abandonment Sealing Record</u>					
Plug ID:		1004978370			
Layer:		2			
Plug From:		0.3100000023841858			
Plug To:		2.740000009536743			
Plug Depth UOM:		m			
<u>Annular Space/Abandonment Sealing Record</u>					
Plug ID:		1004978371			
Layer:		3			
Plug From:		2.740000009536743			
Plug To:		6.099999904632568			
Plug Depth UOM:		m			
<u>Method of Construction & Well Use</u>					
Method Construction ID:		1004978368			
Method Construction Code:		D			
Method Construction:		Direct Push			
Other Method Construction:					
<u>Pipe Information</u>					
Pipe ID:		1004978358			
Casing No:		0			
Comment:					
Alt Name:					
<u>Construction Record - Casing</u>					
Casing ID:		1004978364			
Layer:		1			
Material:		5			
Open Hole or Material:		PLASTIC			
Depth From:		0.0			
Depth To:		3.0999999046325684			
Casing Diameter:		3.450000047683716			
Casing Diameter UOM:		cm			
Casing Depth UOM:		m			
<u>Construction Record - Screen</u>					
Screen ID:		1004978365			
Layer:		1			
Slot:		10			
Screen Top Depth:		3.0999999046325684			
Screen End Depth:		6.099999904632568			
Screen Material:		5			
Screen Depth UOM:		m			
Screen Diameter UOM:		cm			
Screen Diameter:		4.210000038146973			

Map Key	Number of Records	Direction/ Distance (m)	Elev/Diff (m)	Site	DB
<u>Water Details</u>					
Water ID:		1004978363			
Layer:					
Kind Code:					
Kind:					
Water Found Depth:					
Water Found Depth UOM:		m			
<u>Hole Diameter</u>					
Hole ID:		1004978362			
Diameter:		8.25			
Depth From:		0.0			
Depth To:		6.099999904632568			
Hole Depth UOM:		m			
Hole Diameter UOM:		cm			

91	1 of 1	SSE/187.8	76.9 / 0.00	384 MCLAUREN RD OTTAWA ON	WWIS
Well ID:	7212004			Flowing (Y/N):	
Construction Date:				Flow Rate:	
Use 1st:	Monitoring and Test Hole			Data Entry Status:	
Use 2nd:				Data Src:	
Final Well Status:	Monitoring and Test Hole			Date Received:	11/28/2013
Water Type:				Selected Flag:	TRUE
Casing Material:				Abandonment Rec:	
Audit No:	Z177967			Contractor:	7241
Tag:	A150791			Form Version:	7
Constructn Method:				Owner:	
Elevation (m):				County:	OTTAWA-CARLETON
Elevatn Reliability:				Lot:	
Depth to Bedrock:				Concession:	
Well Depth:				Concession Name:	
Overburden/Bedrock:				Easting NAD83:	
Pump Rate:				Northing NAD83:	
Static Water Level:				Zone:	
Clear/Cloudy:				UTM Reliability:	
Municipality:	NEPEAN TOWNSHIP				
Site Info:					
PDF URL (Map):	https://d2khazk8e83rdv.cloudfront.net/moe_mapping/downloads/2Water/Wells_pdfs/721\7212004.pdf				

Additional Detail(s) (Map)

Well Completed Date:	10/15/2013
Year Completed:	2013
Depth (m):	4.57
Latitude:	45.41439932634
Longitude:	-75.6957498723667
X:	-75.69574971009945
Y:	45.4143993192408
Path:	721\7212004.pdf

Bore Hole Information

Bore Hole ID:	1004655512	Elevation:	
DP2BR:		Elevrc:	
Spatial Status:		Zone:	18
Code OB:		East83:	445561.00
Code OB Desc:		North83:	5029222.00

Map Key	Number of Records	Direction/ Distance (m)	Elev/Diff (m)	Site	DB
Open Hole:				Org CS:	UTM83
Cluster Kind:				UTMRC:	4
Date Completed:	10/15/2013			UTMRC Desc:	margin of error : 30 m - 100 m
Remarks:				Location Method:	wwr
Location Method Desc:		on Water Well Record			
Elevrc Desc:					
Location Source Date:					
Improvement Location Source:					
Improvement Location Method:					
Source Revision Comment:					
Supplier Comment:					

Overburden and Bedrock
Materials Interval

Formation ID: 1004976208
Layer: 3
Color: 2
General Color: GREY
Material 1: 05
Material 1 Desc: CLAY
Material 2: 06
Material 2 Desc: SILT
Material 3: 85
Material 3 Desc: SOFT
Formation Top Depth: 1.8200000524520874
Formation End Depth: 4.570000171661377
Formation End Depth UOM: m

Overburden and Bedrock
Materials Interval

Formation ID: 1004976206
Layer: 1
Color: 2
General Color: GREY
Material 1: 11
Material 1 Desc: GRAVEL
Material 2: 73
Material 2 Desc: HARD
Material 3:
Material 3 Desc:
Formation Top Depth: 0.0
Formation End Depth: 0.3100000023841858
Formation End Depth UOM: m

Overburden and Bedrock
Materials Interval

Formation ID: 1004976207
Layer: 2
Color: 6
General Color: BROWN
Material 1: 28
Material 1 Desc: SAND
Material 2: 11
Material 2 Desc: GRAVEL
Material 3: 85
Material 3 Desc: SOFT
Formation Top Depth: 0.3100000023841858
Formation End Depth: 1.8200000524520874
Formation End Depth UOM: m

<i>Map Key</i>	<i>Number of Records</i>	<i>Direction/ Distance (m)</i>	<i>Elev/Diff (m)</i>	<i>Site</i>	<i>DB</i>
<u>Annular Space/Abandonment Sealing Record</u>					
Plug ID:		1004976216			
Layer:		1			
Plug From:		0.0			
Plug To:		0.3100000023841858			
Plug Depth UOM:		m			
<u>Annular Space/Abandonment Sealing Record</u>					
Plug ID:		1004976217			
Layer:		2			
Plug From:		0.3100000023841858			
Plug To:		2.740000009536743			
Plug Depth UOM:		m			
<u>Annular Space/Abandonment Sealing Record</u>					
Plug ID:		1004976218			
Layer:		3			
Plug From:		2.740000009536743			
Plug To:		4.570000171661377			
Plug Depth UOM:		m			
<u>Method of Construction & Well Use</u>					
Method Construction ID:		1004976215			
Method Construction Code:		D			
Method Construction:		Direct Push			
Other Method Construction:					
<u>Pipe Information</u>					
Pipe ID:		1004976205			
Casing No:		0			
Comment:					
Alt Name:					
<u>Construction Record - Casing</u>					
Casing ID:		1004976211			
Layer:		1			
Material:		5			
Open Hole or Material:		PLASTIC			
Depth From:		0.0			
Depth To:		3.0999999046325684			
Casing Diameter:		3.450000047683716			
Casing Diameter UOM:		cm			
Casing Depth UOM:		m			
<u>Construction Record - Screen</u>					
Screen ID:		1004976212			
Layer:		1			
Slot:		10			
Screen Top Depth:		3.0999999046325684			

Map Key	Number of Records	Direction/ Distance (m)	Elev/Diff (m)	Site	DB
Screen End Depth:		4.570000171661377			
Screen Material:		5			
Screen Depth UOM:		m			
Screen Diameter UOM:		cm			
Screen Diameter:		4.239999771118164			
Water Details					
Water ID:		1004976210			
Layer:					
Kind Code:					
Kind:					
Water Found Depth:					
Water Found Depth UOM:		m			
Hole Diameter					
Hole ID:		1004976209			
Diameter:		4.570000171661377			
Depth From:		0.0			
Depth To:					
Hole Depth UOM:		m			
Hole Diameter UOM:		cm			
92	1 of 1	N/188.8	76.9 / 0.00	Nepean Street Ottawa ON K2P 0B6	EHS
Order No:		20191216143		Nearest Intersection:	
Status:		C		Municipality:	
Report Type:		Custom Report		Client Prov/State: ON	
Report Date:		22-JAN-20		Search Radius (km): .25	
Date Received:		16-DEC-19		X: -75.69650595	
Previous Site Name:				Y: 45.4177047	
Lot/Building Size:					
Additional Info Ordered:					
93	1 of 1	ESE/189.6	76.0 / -0.92	334 MacLaren Street Ottawa ON K2P 0M6	EHS
Order No:		20100517016		Nearest Intersection:	
Status:		C		Municipality:	
Report Type:		Custom Report		Client Prov/State: ON	
Report Date:		5/21/2010		Search Radius (km): 0.25	
Date Received:		5/17/2010		X: -75.694368	
Previous Site Name:				Y: 45.415194	
Lot/Building Size:					
Additional Info Ordered:					
94	1 of 1	WSW/190.2	77.9 / 1.00	ON	BORE
Borehole ID:		613280		Inclin FLG: No	
OGF ID:		215514581		SP Status: Initial Entry	
Status:				Surv Elev: No	
Type:		Borehole		Piezometer: No	
Use:				Primary Name:	
Completion Date:				Municipality:	
Static Water Level:		12.2		Lot:	
Primary Water Use:				Township:	
Sec. Water Use:				Latitude DD: 45.415283	

Map Key	Number of Records	Direction/ Distance (m)	Elev/Diff (m)	Site	DB
Total Depth m:	-999			Longitude DD:	-75.698704
Depth Ref:	Ground Surface			UTM Zone:	18
Depth Elev:				Easting:	445331
Drill Method:				Northing:	5029322
Orig Ground Elev m:	73.2			Location Accuracy:	
Elev Reliabil Note:				Accuracy:	Not Applicable
DEM Ground Elev m:	73.1				
Concession:					
Location D:					
Survey D:					
Comments:					

Borehole Geology Stratum

Geology Stratum ID:	218394474			Mat Consistency:	
Top Depth:	0			Material Moisture:	
Bottom Depth:	18.3			Material Texture:	
Material Color:				Non Geo Mat Type:	
Material 1:	Till			Geologic Formation:	
Material 2:				Geologic Group:	
Material 3:				Geologic Period:	
Material 4:				Depositional Gen:	
Gsc Material Description:					
Stratum Description:	TILL.				
Geology Stratum ID:	218394475			Mat Consistency:	Dense
Top Depth:	18.3			Material Moisture:	
Bottom Depth:				Material Texture:	
Material Color:				Non Geo Mat Type:	
Material 1:	Bedrock			Geologic Formation:	
Material 2:				Geologic Group:	
Material 3:				Geologic Period:	
Material 4:				Depositional Gen:	
Gsc Material Description:					
Stratum Description:	BEDROCK. WATER STABLE AT 200.0 FEET. UNSPECIFIED. DENSE. UNSPECIFIED. DENSE. UNSPECIFIED.				

Source

Source Type:	Data Survey			Source Appl:	Spatial/Tabular
Source Orig:	Geological Survey of Canada			Source Ident:	1
Source Date:	1956-1972			Scale or Res:	Varies
Confidence:	M			Horizontal:	NAD27
Observatio:				Verticalda:	Mean Average Sea Level
Source Name:	Urban Geology Automated Information System (UGAIS)				
Source Details:	File: OTTAWA2.txt RecordID: 057880 NTS_Sheet: 31G05G				
Confiden 1:	Logs are approximately correct. Lack of information. Doubtful terminology.				

Source List

Source Identifier:	1			Horizontal Datum:	NAD27
Source Type:	Data Survey			Vertical Datum:	Mean Average Sea Level
Source Date:	1956-1972			Projection Name:	Universal Transverse Mercator
Scale or Resolution:	Varies				
Source Name:	Urban Geology Automated Information System (UGAIS)				
Source Originators:	Geological Survey of Canada				

95	1 of 1	NW/190.4	77.9 / 1.00	Enbridge Gas Distribution Inc. Bank St and Nepean St Ottawa ON	SPL
Ref No:	8824-9TL9VT			Municipality No:	
Year:				Nature of Damage:	

Map Key	Number of Records	Direction/ Distance (m)	Elev/Diff (m)	Site	DB
Incident Dt:	2/10/2015			Discharger Report:	
Dt MOE Arvl on Scrn:				Material Group:	
MOE Reported Dt:	2/10/2015			Impact to Health:	
Dt Document Closed:				Agency Involved:	
Site No:		NA			
MOE Response:		N			
Site County/District:					
Site Geo Ref Meth:					
Site District Office:					
Nearest Watercourse:					
Site Name:		Gas Meter<UNOFFICIAL>			
Site Address:		Bank St and Nepean St			
Site Region:					
Site Municipality:		Ottawa			
Site Lot:					
Site Conc:					
Site Geo Ref Accu:					
Site Map Datum:					
Northing:					
Easting:					
Entity Operating Name:					
Client Name:		Enbridge Gas Distribution Inc.			
Client Type:					
Source Type:					
Incident Cause:		Collision/Accident			
Incident Preceding Spill:					
Incident Reason:		Operator/Human Error			
Incident Summary:		TSSA: gas meter struck by snowplow			
Environment Impact:					
Health Env Consequence:					
Nature of Impact:		Air			
Contaminant Qty:		0 other - see incident description			
Contaminant Qty 1:		0			
Contaminant Unit:		other - see incident description			
Contaminant Code:		35			
Contaminant Name:		NATURAL GAS, COMPRESSED (METHANE)			
Contaminant Limit 1:					
Contam Limit Freq 1:					
Contaminant UN No 1:					
Receiving Medium:					
Activity Preceding Spill:					
Property 2nd Watershed:					
Property Tertiary Watershed:					
Sector Type:					
SAC Action Class:		TSSA - Fuel Safety Branch - Hydrocarbon Fuel Release/Spill			
Call Report Locatn Geodata:					
Time Reported:					
System Facility Address:					

96

1 of 1

SE/190.9

75.8 / -1.09

321 Bank Street Ottawa ON
Ottawa ON K2P 1X9

EHS

Order No:	22012400722	Nearest Intersection:	
Status:	C	Municipality:	
Report Type:	Standard Report	Client Prov/State:	ON
Report Date:	27-JAN-22	Search Radius (km):	.25
Date Received:	24-JAN-22	X:	-75.6953624
Previous Site Name:		Y:	45.4144852
Lot/Building Size:			
Additional Info Ordered:	Fire Insur. Maps and/or Site Plans		

Map Key	Number of Records	Direction/ Distance (m)	Elev/Diff (m)	Site	DB
97	1 of 7	WSW/191.4	77.9 / 1.00	SEALTEST DIVISION OF AULT FOODS; 453 COOPER STREET OTTAWA ON K2P 0H1	NPCB
Company Code:		O0463			
Industry:		Food/Beverage/Water			
Site Status:					
Transaction Date:		10/29/1990			
Inspection Date:		11/26/1987			

97	2 of 7	WSW/191.4	77.9 / 1.00	AULT FOODS 453 COOPER STREET OTTAWA WINCHESTER 490 GORDON STREET OTTAWA CITY ON K2P 0H1	SPL
Ref No:	8572			Municipality No:	20101
Year:				Nature of Damage:	
Incident Dt:	8/24/1988			Discharger Report:	
Dt MOE Arvl on Scn:				Material Group:	
MOE Reported Dt:	8/24/1988			Impact to Health:	
Dt Document Closed:				Agency Involved:	
Site No:					
MOE Response:					
Site County/District:					
Site Geo Ref Meth:					
Site District Office:					
Nearest Watercourse:					
Site Name:					
Site Address:					
Site Region:					
Site Municipality:	OTTAWA CITY				
Site Lot:					
Site Conc:					
Site Geo Ref Accu:					
Site Map Datum:					
Northing:					
Easting:					
Entity Operating Name:					
Client Name:					
Client Type:					
Source Type:					
Incident Cause:	VALVE/FITTING LEAK OR FAILURE				
Incident Preceding Spill:					
Incident Reason:	MATERIAL FAILURE				
Incident Summary:	AULT FOODS- AMMONIA LEAK TO ATMOSPHERE FROM VALVE IN COOLING SYSTEM				
Environment Impact:					
Health Env Consequence:					
Nature of Impact:	OTHER				
Contaminant Qty:					
Contaminant Qty 1:					
Contaminant Unit:					
Contaminant Code:					
Contaminant Name:					
Contaminant Limit 1:					
Contam Limit Freq 1:					
Contaminant UN No 1:					
Receiving Medium:	AIR				
Activity Preceding Spill:					
Property 2nd Watershed:					
Property Tertiary Watershed:					
Sector Type:					
SAC Action Class:					
Call Report Locatn Geodata:					

Map Key	Number of Records	Direction/ Distance (m)	Elev/Diff (m)	Site	DB
---------	-------------------	-------------------------	---------------	------	----

Time Reported:
System Facility Address:

97	3 of 7	WSW/191.4	77.9 / 1.00	AULT FOODS 453 COOPER ST.AT KENT ST. OTTAWA OTTAWA DAIRY OTTAWA CITY ON K2P 0H1	SPL
Ref No:	42547			Municipality No:	20101
Year:				Nature of Damage:	
Incident Dt:	10/24/1990			Discharger Report:	
Dt MOE Arvl on Scn:				Material Group:	
MOE Reported Dt:	10/24/1990			Impact to Health:	
Dt Document Closed:				Agency Involved:	
Site No:					
MOE Response:					
Site County/District:					
Site Geo Ref Meth:					
Site District Office:					
Nearest Watercourse:					
Site Name:					
Site Address:					
Site Region:					
Site Municipality:		OTTAWA CITY			
Site Lot:					
Site Conc:					
Site Geo Ref Accu:					
Site Map Datum:					
Northing:					
Easting:					
Entity Operating Name:					
Client Name:					
Client Type:					
Source Type:					
Incident Cause:		OTHER CAUSE (N.O.S.)			
Incident Preceding Spill:					
Incident Reason:		UNKNOWN			
Incident Summary:		AULT FOODS-130L. DIESEL :TO GROUND AND SEWERS.			
Environment Impact:		NOT ANTICIPATED			
Health Env Consequence:					
Nature of Impact:		Other			
Contaminant Qty:					
Contaminant Qty 1:					
Contaminant Unit:					
Contaminant Code:					
Contaminant Name:					
Contaminant Limit 1:					
Contam Limit Freq 1:					
Contaminant UN No 1:					
Receiving Medium:		LAND / WATER			
Activity Preceding Spill:					
Property 2nd Watershed:					
Property Tertiary Watershed:					
Sector Type:					
SAC Action Class:					
Call Report Locatn Geodata:					
Time Reported:					
System Facility Address:					

97	4 of 7	WSW/191.4	77.9 / 1.00	AULT FOODS LIMITED 453 COOPER STREET OTTAWA ON K2P 0H1	GEN
--------------------	--------	-----------	-------------	--	-----

Map Key	Number of Records	Direction/ Distance (m)	Elev/Diff (m)	Site	DB
---------	-------------------	----------------------------	------------------	------	----

Generator Info

Generator No: ON0632408
Approval Years: 88
Status:
PO Box No:
Country:
Co Admin:
Phone No Admin:
SIC Description: FLUID MILK IND.

Choice of Contact:
Contaminated Fac:
MHSW Facility:
SIC Code: 1041

Waste Detail(s)

Waste Class: 213
Waste Class Name: PETROLEUM DISTILLATES

Waste Detail(s)

Waste Class: 252
Waste Class Name: WASTE OILS & LUBRICANTS

97	5 of 7	WSW/191.4	77.9 / 1.00	AULT FOODS LIMITED 453 COOPER STREET OTTAWA ON K2P 0H1	GEN
--------------------	--------	------------------	--------------------	---	------------

Generator Info

Generator No: ON0632408
Approval Years: 89,90
Status:
PO Box No:
Country:
Co Admin:
Phone No Admin:
SIC Description: FLUID MILK IND.

Choice of Contact:
Contaminated Fac:
MHSW Facility:
SIC Code: 1041

Waste Detail(s)

Waste Class: 122
Waste Class Name: ALKALINE WASTES - OTHER METALS

Waste Detail(s)

Waste Class: 212
Waste Class Name: ALIPHATIC SOLVENTS

Waste Detail(s)

Waste Class: 213
Waste Class Name: PETROLEUM DISTILLATES

Waste Detail(s)

Waste Class: 252
Waste Class Name: WASTE OILS & LUBRICANTS

Map Key	Number of Records	Direction/ Distance (m)	Elev/Diff (m)	Site	DB
97	6 of 7	WSW/191.4	77.9 / 1.00	AULT FOODS LIMITE(OUT OF BUSINESS)03-320 453 COOPER STREET OTTAWA ON K2P 0H1	GEN

Generator Info

Generator No:	ON0632408	Choice of Contact:	
Approval Years:	92,93,94,95,96,97,98	Contaminated Fac:	
Status:		MHSW Facility:	
PO Box No:		SIC Code:	1041
Country:			
Co Admin:			
Phone No Admin:			
SIC Description:	FLUID MILK IND.		

Waste Detail(s)

Waste Class: 122
Waste Class Name: ALKALINE WASTES - OTHER METALS

Waste Detail(s)

Waste Class: 213
Waste Class Name: PETROLEUM DISTILLATES

Waste Detail(s)

Waste Class: 148
Waste Class Name: INORGANIC LABORATORY CHEMICALS

Waste Detail(s)

Waste Class: 263
Waste Class Name: ORGANIC LABORATORY CHEMICALS

Waste Detail(s)

Waste Class: 212
Waste Class Name: ALIPHATIC SOLVENTS

Waste Detail(s)

Waste Class: 252
Waste Class Name: WASTE OILS & LUBRICANTS

97	7 of 7	WSW/191.4	77.9 / 1.00	453 Cooper Street Ottawa ON K2P 0H1	EHS
Order No:	23111500012	Nearest Intersection:			
Status:	C	Municipality:			
Report Type:	Standard Report	Client Prov/State:	ON		
Report Date:	20-NOV-23	Search Radius (km):	.25		
Date Received:	15-NOV-23	X:	-75.6988326		
Previous Site Name:		Y:	45.4154862		
Lot/Building Size:					
Additional Info Ordered:	Fire Insur. Maps and/or Site Plans; City Directory				

Map Key	Number of Records	Direction/ Distance (m)	Elev/Diff (m)	Site	DB
98	1 of 8	WSW/193.2	77.9 / 1.00	SOMERSET SUNOCO 429 SOMERSET ST OTTAWA ON K2P0K1	PRT
Location ID:		11098			
Type:		retail			
Expiry Date:		1996-03-31			
Capacity (L):		75009			
Licence #:		0055856001			
98	2 of 8	WSW/193.2	77.9 / 1.00	CLARRIDGE HOMES 419-429 SOMERSET STREET OTTAWA ON K2P 2P5	GEN
<u>Generator Info</u>					
Generator No:		ON8399115		Choice of Contact:	
Approval Years:		01		Contaminated Fac:	
Status:				MHSW Facility:	
PO Box No:				SIC Code: 7512	
Country:					
Co Admin:					
Phone No Admin:					
SIC Description:		NON-RES. BLDG. OPER.			
<u>Waste Detail(s)</u>					
Waste Class:		221			
Waste Class Name:		LIGHT FUELS			
98	3 of 8	WSW/193.2	77.9 / 1.00	Clarridge Homes 419-429 SOMERSET ST. OTTAWA ON K1N 6W8	GEN
<u>Generator Info</u>					
Generator No:		ON8399115		Choice of Contact:	
Approval Years:		02,03,04		Contaminated Fac:	
Status:				MHSW Facility:	
PO Box No:				SIC Code: 531111	
Country:					
Co Admin:					
Phone No Admin:					
SIC Description:		Lessors of Res. Buildings (exc. Soc. Housing)			
<u>Waste Detail(s)</u>					
Waste Class:		221			
Waste Class Name:		LIGHT FUELS			
98	4 of 8	WSW/193.2	77.9 / 1.00	SAVEWAY GAS & FUELS LTD 429 SOMERSET ST W OTTAWA ON K2P 0K1	DTNK

Map Key	Number of Records	Direction/ Distance (m)	Elev/Diff (m)	Site	DB
---------	-------------------	-------------------------	---------------	------	----

Delisted Expired Fuel Safety Facilities

Instance No:	10169745	Expired Date:	8/1/1990
Status:	EXPIRED	Max Hazard Rank:	
Instance ID:		Facility Location:	
Instance Type:	FS Facility	Facility Type:	
Instance Creation Dt:		Fuel Type 2:	
Instance Install Dt:		Fuel Type 3:	
Item Description:		Panam Related:	
Manufacturer:		Panam Venue Nm:	
Model:		External Identifier:	
Serial No:		Item:	
ULC Standard:		Piping Steel:	
Quantity:		Piping Galvanized:	
Unit of Measure:		Tank Single Wall St:	
Overfill Prot Type:		Piping Underground:	
Creation Date:		Tank Underground:	
Next Periodic Str DT:		Source:	
TSSA Base Sched Cycle 2:			
TSSAMax Hazard Rank 1:			
TSSA Risk Based Periodic Yn:			
TSSA Volume of Directives:			
TSSA Periodic Exempt:			
TSSA Statutory Interval:			
TSSA Recd Insp Interva:			
TSSA Recd Tolerance:			
TSSA Program Area:			
TSSA Program Area 2:			
Description:			
Original Source:	EXP		
Record Date:	Up to May 2013		

<u>98</u>	5 of 8	WSW/193.2	77.9 / 1.00	MARK TAZA 429 SOMERSET ST W OTTAWA ON K2P 0K1	DTNK
---------------------------	--------	-----------	-------------	---	------

Delisted Expired Fuel Safety Facilities

Instance No:	9822476	Expired Date:	11/8/1996
Status:	EXPIRED	Max Hazard Rank:	
Instance ID:		Facility Location:	
Instance Type:	FS Facility	Facility Type:	
Instance Creation Dt:		Fuel Type 2:	
Instance Install Dt:		Fuel Type 3:	
Item Description:		Panam Related:	
Manufacturer:		Panam Venue Nm:	
Model:		External Identifier:	
Serial No:		Item:	
ULC Standard:		Piping Steel:	
Quantity:		Piping Galvanized:	
Unit of Measure:		Tank Single Wall St:	
Overfill Prot Type:		Piping Underground:	
Creation Date:		Tank Underground:	
Next Periodic Str DT:		Source:	
TSSA Base Sched Cycle 2:			
TSSAMax Hazard Rank 1:			
TSSA Risk Based Periodic Yn:			
TSSA Volume of Directives:			
TSSA Periodic Exempt:			
TSSA Statutory Interval:			

Map Key	Number of Records	Direction/ Distance (m)	Elev/Diff (m)	Site	DB
TSSA Recd Insp Interva: TSSA Recd Tolerance: TSSA Program Area: TSSA Program Area 2: Description: Original Source: EXP Record Date: Up to May 2013					
98	6 of 8	WSW/193.2	77.9 / 1.00	MARK TAZA 429 SOMERSET ST W OTTAWA ON	DTNK
<u>Delisted Expired Fuel Safety Facilities</u>					
Instance No: 10907010 Status: EXPIRED Instance ID: 51574 Instance Type: FS Piping Instance Creation Dt: Instance Install Dt: Item Description: Manufacturer: Model: Serial No: ULC Standard: Quantity: Unit of Measure: Overfill Prot Type: Creation Date: Next Periodic Str DT: TSSA Base Sched Cycle 2: TSSA Max Hazard Rank 1: TSSA Risk Based Periodic Yn: TSSA Volume of Directives: TSSA Periodic Exempt: TSSA Statutory Interval: TSSA Recd Insp Interva: TSSA Recd Tolerance: TSSA Program Area: TSSA Program Area 2: Description: FS Piping Original Source: EXP Record Date: Up to Mar 2012					
98	7 of 8	WSW/193.2	77.9 / 1.00	MARK TAZA 429 SOMERSET ST W OTTAWA ON	EXP
Inventory No: 10907002 Inventory Status: EXPIRED Installation Year: 1992 Capacity: 27280 Capacity Unit: Tank Type: Manufacturer: Model: Description: AS PER REPORT E053213 Previous Fuel Type: Gasoline					
Tank Material: Fiberglass (FRP) Corrosion Protect: Fiberglass Overfill Protection: Inventory Context: FS Liquid Fuel Tank Inventory Item: FS LIQUID FUEL TANK					

Map Key	Number of Records	Direction/ Distance (m)	Elev/Diff (m)	Site	DB
98	8 of 8	WSW/193.2	77.9 / 1.00	MARK TAZA 429 SOMERSET ST W OTTAWA ON	EXP
Inventory No:		10906990		Tank Material:	Fiberglass (FRP)
Inventory Status:		EXPIRED		Corrosion Protect:	Fiberglass
Installation Year:		1992		Overfill Protection:	
Capacity:		45460		Inventory Context:	FS Liquid Fuel Tank
Capacity Unit:				Inventory Item:	FS LIQUID FUEL TANK
Tank Type:					
Manufacturer:					
Model:					
Description:		AS PER REPORT E053213			
Previous Fuel Type:		Gasoline			

99	1 of 1	NE/194.8	75.9 / -1.01	Centretown Citizens Ottawa Corporation 264 Lisgar Street Ottawa ON	GEN
--------------------	--------	----------	--------------	--	-----

Generator Info as of July 2024

Generator No: ON001054559
Generator Company Name: Centretown Citizens Ottawa Corporation
Street: 264 Lisgar Street
City: Ottawa
Province State: Ontario
Country: Canada
Postal Code: K2P 0C8
Waste Class: 251 L

Waste Class Decoded:

251 - OIL SKIMMINGS & SLUDGES

100	1 of 8	ENE/195.0	75.3 / -1.54	Tartan Land Corporation 331 Cooper Street, Suite 400 Ottawa ON K2P 0G5	CA
Certificate #:		7703-4KFM9J			
Application Year:		00			
Issue Date:		5/19/00			
Approval Type:		Municipal & Private sewage			
Status:		Approved			
Application Type:		New Certificate of Approval			
Client Name:		South Nepean Development Corporation			
Client Address:		427 Laurier Ave. W., Unit 300			
Client City:		Ottawa			
Client Postal Code:					
Project Description:		Storm and Sanitary Sewers to be constructed in the City of Nepean.			
Contaminants:					
Emission Control:					

100	2 of 8	ENE/195.0	75.3 / -1.54	Tartan Land Corporation 331 Cooper Street, Suite 400 Ottawa ON K2P 0G5	CA
Certificate #:		3476-4KFMVT			
Application Year:		00			
Issue Date:		7/13/00			

Map Key	Number of Records	Direction/ Distance (m)	Elev/Diff (m)	Site	DB
Approval Type: Status: Application Type: Client Name: Client Address: Client City: Client Postal Code: Project Description: Contaminants: Emission Control:		Municipal & Private water Revoked and/or Replaced New Certificate of Approval South Nepean Development Corporation 427 Laurier Ave. W., Unit 300 Ottawa		Watermains to be constructed in the City of Nepean	
100	3 of 8	ENE/195.0	75.3 / -1.54	Tartan Land Corporation 331 Cooper Street, Suite 400 Ottawa ON K2P 0G5	CA
Certificate #: Application Year: Issue Date: Approval Type: Status: Application Type: Client Name: Client Address: Client City: Client Postal Code: Project Description: Contaminants: Emission Control:		3735-4M5HET 00 7/13/00 Municipal & Private water Approved Amended CofA South Nepean Development Corporation 427 Laurier Ave. W., Unit 300 Ottawa K1R 7Y2 Amend C/A to correct description of works			
100	4 of 8	ENE/195.0	75.3 / -1.54	South Nepean Development Corporation 331 Cooper Street, Suite 400 Ottawa ON K1R 7Y2	ECA
Approval No: Approval Date: Status: Record Type: Link Source: SWP Area Name: Approval Type: Project Type: Business Name: Address: Full Address: Full PDF Link: PDF Site Location:		3735-4M5HET 2000-07-13 Approved ECA IDS Rideau Valley ECA-Municipal and Private Water Works Municipal and Private Water Works South Nepean Development Corporation 331 Cooper Street, Suite 400		MOE District: City: Longitude: Latitude: Geometry X: Geometry Y:	
				Ottawa -75.69465 45.417255	
100	5 of 8	ENE/195.0	75.3 / -1.54	South Nepean Development Corporation 331 Cooper Street, Suite 400 Ottawa ON	ECA
Approval No: Approval Date: Status: Record Type: Link Source: SWP Area Name: Approval Type: Project Type: Business Name:		7703-4KFM9J 2000-05-19 Approved ECA IDS Rideau Valley ECA-MUNICIPAL AND PRIVATE SEWAGE WORKS MUNICIPAL AND PRIVATE SEWAGE WORKS South Nepean Development Corporation		MOE District: City: Longitude: Latitude: Geometry X: Geometry Y:	
				Ottawa -75.69465 45.417255	

Map Key	Number of Records	Direction/ Distance (m)	Elev/Diff (m)	Site	DB
Address: Full Address: Full PDF Link: PDF Site Location:		331 Cooper Street, Suite 400 https://www.accessenvironment.ene.gov.on.ca/instruments/3341-4K9RJV-14.pdf			
100	6 of 8	ENE/195.0	75.3 / -1.54	South Nepean Development Corporation 331 Cooper Street, Suite 400 Ottawa ON	ECA
Approval No: Approval Date: Status: Record Type: Link Source: SWP Area Name: Approval Type: Project Type: Business Name: Address: Full Address: Full PDF Link: PDF Site Location:		3476-4KFMVT 2000-07-13 Revoked and/or Replaced ECA IDS Rideau Valley ECA-Municipal and Private Water Works Municipal and Private Water Works South Nepean Development Corporation 331 Cooper Street, Suite 400		MOE District: City: Longitude: Latitude: Geometry X: Geometry Y:	Ottawa Ottawa -75.69465 45.417255
100	7 of 8	ENE/195.0	75.3 / -1.54	Enbridge Gas Distribution Inc. 331 Cooper St. Ottawa ON	SPL
Ref No: Year: Incident Dt: Dt MOE Arvl on Scn: MOE Reported Dt: Dt Document Closed: Site No: MOE Response: Site County/District: Site Geo Ref Meth: Site District Office: Nearest Watercourse: Site Name: Site Address: Site Region: Site Municipality: Site Lot: Site Conc: Site Geo Ref Accu: Site Map Datum: Northing: Easting: Entity Operating Name: Client Name: Client Type: Source Type: Incident Cause: Incident Preceding Spill: Incident Reason: Incident Summary: Environment Impact: Health Env Consequence: Nature of Impact: Contaminant Qty: Contaminant Qty 1:		2853-B52NE2 2018/09/28 2018/09/28 NA No Ottawa 1 Inch IP Plastic Service Damage <UNOFFICIAL> 331 Cooper St. Eastern Ottawa Enbridge Gas Distribution Inc. Corporation Valve/Fitting/Piping Leak/Break Operator/Human Error TSSA/FSB: 1" IP Plastic Line Strike - Made Safe		Municipality No: Nature of Damage: Discharger Report: Material Group: Impact to Health: Agency Involved:	0 - No Impact

Map Key	Number of Records	Direction/ Distance (m)	Elev/Diff (m)	Site	DB
Contaminant Unit: Contaminant Code: Contaminant Name: Contaminant Limit 1: Contam Limit Freq 1: Contaminant UN No 1: Receiving Medium: Activity Preceding Spill: Property 2nd Watershed: Property Tertiary Watershed: Sector Type: SAC Action Class: Call Report Locatn Geodata: Time Reported: System Facility Address:		other - see incident description 35 NATURAL GAS (METHANE) 1075 Air Miscellaneous Industrial TSSA - Fuel Safety Branch - Hydrocarbon Fuel Release/Spill			

100	8 of 8	ENE/195.0	75.3 / -1.54	PIPELINE HIT 1" 331 COOPER ST,,OTTAWA,ON,K2P 0G5,CA ON	PINC
Incident Id: Incident No: Incident Reported Dt: Type: Status Code: Tank Status: Task No: Spills Action Centre: Fuel Type: Fuel Occurrence Tp: Date of Occurrence: Occurrence Start Dt: Depth: Customer Acct Name: Incident Address: Operation Type: Pipeline Type: Regulator Type: Summary: Reported By: Affiliation: Occurrence Desc: Damage Reason: Notes:		2409866 10/1/2018 FS-Pipeline Incident Pipeline Damage Reason Est PIPELINE HIT 1" 331 COOPER ST,,OTTAWA,ON,K2P 0G5,CA		Pipe Material: Fuel Category: Health Impact: Environment Impact: Property Damage: Service Interrupt: Enforce Policy: Public Relation: Pipeline System: PSIG: Attribute Category: Regulator Location: Method Details:	

101	1 of 1	SW/196.2	77.9 / 1.00	429 MC LEARN Ottawa ON	WWIS
Well ID: Construction Date: Use 1st: Use 2nd: Final Well Status: Water Type: Casing Material: Audit No: Tag: Constructn Method: Elevation (m): Elevatn Reliabilty: Depth to Bedrock: Well Depth:		7233874 Monitoring and Test Hole 0 Monitoring and Test Hole Z198211 A173760 Constructn Method: Elevation (m): Elevatn Reliabilty: Depth to Bedrock: Well Depth:		Flowing (Y/N): Flow Rate: Data Entry Status: Data Src: Date Received: Selected Flag: Abandonment Rec: Contractor: Form Version: Owner: County: Lot: Concession: Concession Name:	

Map Key	Number of Records	Direction/ Distance (m)	Elev/Diff (m)	Site	DB
Overburden/Bedrock:				Easting NAD83:	
Pump Rate:				Northing NAD83:	
Static Water Level:				Zone:	
Clear/Cloudy:				UTM Reliability:	
Municipality:		NEPEAN TOWNSHIP			
Site Info:					
PDF URL (Map):		https://d2khazk8e83rdv.cloudfront.net/moe_mapping/downloads/2Water/Wells_pdfs/723\7233874.pdf			

Additional Detail(s) (Map)

Well Completed Date: 11/06/2014
Year Completed: 2014
Depth (m): 5.1
Latitude: 45.4145037046233
Longitude: -75.6978215771411
X: -75.69782141489169
Y: 45.414503698277464
Path: 723\7233874.pdf

Bore Hole Information

Bore Hole ID:	1005260594	Elevation:	
DP2BR:		Elevrc:	
Spatial Status:		Zone:	18
Code OB:		East83:	445399.00
Code OB Desc:		North83:	5029235.00
Open Hole:		Org CS:	UTM83
Cluster Kind:		UTMRC:	4
Date Completed:	11/06/2014	UTMRC Desc:	margin of error : 30 m - 100 m
Remarks:		Location Method:	wwr
Location Method Desc:	on Water Well Record		
Elevrc Desc:			
Location Source Date:			
Improvement Location Source:			
Improvement Location Method:			
Source Revision Comment:			
Supplier Comment:			

Overburden and Bedrock

Materials Interval

Formation ID: 1005436481
Layer: 2
Color: 6
General Color: BROWN
Material 1: 28
Material 1 Desc: SAND
Material 2: 05
Material 2 Desc: CLAY
Material 3: 84
Material 3 Desc: SILTY
Formation Top Depth: 1.2200000286102295
Formation End Depth: 3.0999999046325684
Formation End Depth UOM: m

Overburden and Bedrock

Materials Interval

Formation ID: 1005436483
Layer: 4
Color: 2

Map Key	Number of Records	Direction/ Distance (m)	Elev/Diff (m)	Site	DB
General Color:		GREY			
Material 1:		05			
Material 1 Desc:		CLAY			
Material 2:		06			
Material 2 Desc:		SILT			
Material 3:		85			
Material 3 Desc:		SOFT			
Formation Top Depth:		4.880000114440918			
Formation End Depth:		5.099999904632568			
Formation End Depth UOM:		m			
<u>Overburden and Bedrock Materials Interval</u>					
Formation ID:		1005436482			
Layer:		3			
Color:		6			
General Color:		BROWN			
Material 1:		05			
Material 1 Desc:		CLAY			
Material 2:		84			
Material 2 Desc:		SILTY			
Material 3:		85			
Material 3 Desc:		SOFT			
Formation Top Depth:		3.0999999046325684			
Formation End Depth:		4.880000114440918			
Formation End Depth UOM:		m			
<u>Overburden and Bedrock Materials Interval</u>					
Formation ID:		1005436480			
Layer:		1			
Color:		6			
General Color:		BROWN			
Material 1:		01			
Material 1 Desc:		FILL			
Material 2:		11			
Material 2 Desc:		GRAVEL			
Material 3:		28			
Material 3 Desc:		SAND			
Formation Top Depth:		0.0			
Formation End Depth:		1.2200000286102295			
Formation End Depth UOM:		m			
<u>Annular Space/Abandonment Sealing Record</u>					
Plug ID:		1005436491			
Layer:		1			
Plug From:		0.0			
Plug To:		0.3100000023841858			
Plug Depth UOM:		m			
<u>Annular Space/Abandonment Sealing Record</u>					
Plug ID:		1005436492			
Layer:		2			
Plug From:		0.3100000023841858			
Plug To:		2.740000009536743			
Plug Depth UOM:		m			

<i>Map Key</i>	<i>Number of Records</i>	<i>Direction/ Distance (m)</i>	<i>Elev/Diff (m)</i>	<i>Site</i>	<i>DB</i>
<u>Annular Space/Abandonment Sealing Record</u>					
Plug ID:		1005436493			
Layer:		3			
Plug From:		2.740000009536743			
Plug To:		6.099999904632568			
Plug Depth UOM:		m			
<u>Method of Construction & Well Use</u>					
Method Construction ID:		1005436490			
Method Construction Code:		2			
Method Construction:		Rotary (Convent.)			
Other Method Construction:					
<u>Pipe Information</u>					
Pipe ID:		1005436479			
Casing No:		0			
Comment:					
Alt Name:					
<u>Construction Record - Casing</u>					
Casing ID:		1005436486			
Layer:		1			
Material:		5			
Open Hole or Material:		PLASTIC			
Depth From:		0.0			
Depth To:		3.0999999046325684			
Casing Diameter:		5.199999809265137			
Casing Diameter UOM:		cm			
Casing Depth UOM:		m			
<u>Construction Record - Screen</u>					
Screen ID:		1005436487			
Layer:		1			
Slot:		10			
Screen Top Depth:		3.0999999046325684			
Screen End Depth:		6.099999904632568			
Screen Material:		5			
Screen Depth UOM:		m			
Screen Diameter UOM:		cm			
Screen Diameter:		6.03000020980835			
<u>Water Details</u>					
Water ID:		1005436485			
Layer:					
Kind Code:					
Kind:					
Water Found Depth:					
Water Found Depth UOM:		m			
<u>Hole Diameter</u>					

Map Key	Number of Records	Direction/ Distance (m)	Elev/Diff (m)	Site	DB
Hole ID: Diameter: Depth From: Depth To: Hole Depth UOM: Hole Diameter UOM:		1005436484 15.319999694824219 0.0 6.099999904632568 m cm			
102	1 of 3	N/196.8	76.9 / 0.00	KOFFMAN SIGNS 146 NEPEAN ST OTTAWA ON K2P 0B6	SCT
Established: Plant Size (ft²): Employment:		1956 0 8			
--Details--					
Description:		Sign Manufacturing			
SIC/NAICS Code:		339950			
102	2 of 3	N/196.8	76.9 / 0.00	Koffman Signs Ltd. 146 Nepean St Ottawa ON K2P 0B6	SCT
Established: Plant Size (ft²): Employment:		1956 2000			
--Details--					
Description:		Sign Manufacturing			
SIC/NAICS Code:		339950			
102	3 of 3	N/196.8	76.9 / 0.00	Marilena Guerra 146 Nepean Street Ottawa ON	GEN
Generator Info					
Generator No:		ON7033731		Choice of Contact:	
Approval Years:		2013		Contaminated Fac:	
Status:				MHSW Facility:	
PO Box No:				SIC Code: 561210	
Country:					
Co Admin:					
Phone No Admin:					
SIC Description:		FACILITIES SUPPORT SERVICES			
Waste Detail(s)					
Waste Class:		145			
Waste Class Name:		PAINT/PIGMENT/COATING RESIDUES			
103	1 of 1	NW/197.3	76.8 / -0.03	177 Nepean St Ottawa ON K2P 1W7	EHS
Order No:		20191101030		Nearest Intersection:	
Status:		C		Municipality:	

Map Key	Number of Records	Direction/ Distance (m)	Elev/Diff (m)	Site	DB
Report Type:	Standard Report			Client Prov/State:	ON
Report Date:	06-NOV-19			Search Radius (km):	.25
Date Received:	01-NOV-19			X:	-75.69774
Previous Site Name:				Y:	45.417552
Lot/Building Size:					
Additional Info Ordered:					

104	1 of 1	WSW/197.5	77.9 / 1.00	281 kent st Ottawa ON	WWIS
Well ID:	7354243			Flowing (Y/N):	
Construction Date:				Flow Rate:	
Use 1st:	Test Hole			Data Entry Status:	
Use 2nd:	Monitoring			Data Src:	
Final Well Status:	Monitoring and Test Hole			Date Received:	02/19/2020
Water Type:				Selected Flag:	TRUE
Casing Material:				Abandonment Rec:	
Audit No:	Z302715			Contractor:	7241
Tag:	A282350			Form Version:	7
Constructn Method:				Owner:	
Elevation (m):				County:	OTTAWA-CARLETON
Elevatn Reliability:				Lot:	
Depth to Bedrock:				Concession:	
Well Depth:				Concession Name:	
Overburden/Bedrock:				Easting NAD83:	
Pump Rate:				Northing NAD83:	
Static Water Level:				Zone:	
Clear/Cloudy:				UTM Reliability:	
Municipality:	OTTAWA CITY				
Site Info:					

Additional Detail(s) (Map)

Bore Hole ID:	1008173940	Tag No:	A282350
Depth M:	7.13	Contractor:	7241
Year Completed:	2020	Latitude:	45.4151642801855
Well Completed Dt:	01/24/2020	Longitude:	-75.6987243509288
Audit No:	Z302715	Y:	45.415164273072726
Path:		X:	-75.69872418905746

Bore Hole Information

Bore Hole ID:	1008173940	Elevation:	
DP2BR:		Elevrc:	
Spatial Status:		Zone:	18
Code OB:		East83:	445329.00
Code OB Desc:		North83:	5029309.00
Open Hole:		Org CS:	UTM83
Cluster Kind:		UTMRC:	4
Date Completed:	01/24/2020	UTMRC Desc:	margin of error : 30 m - 100 m
Remarks:		Location Method:	wwr
Location Method Desc:	on Water Well Record		
Elevrc Desc:			
Location Source Date:			
Improvement Location Source:			
Improvement Location Method:			
Source Revision Comment:			
Supplier Comment:			

**Overburden and Bedrock
Materials Interval**

Map Key	Number of Records	Direction/ Distance (m)	Elev/Diff (m)	Site	DB
Formation ID:		1008251397			
Layer:		3			
Color:		2			
General Color:		GREY			
Material 1:		06			
Material 1 Desc:		SILT			
Material 2:		28			
Material 2 Desc:		SAND			
Material 3:		85			
Material 3 Desc:		SOFT			
Formation Top Depth:		4.0			
Formation End Depth:		7.130000114440918			
Formation End Depth UOM:		m			
<u>Overburden and Bedrock Materials Interval</u>					
Formation ID:		1008251395			
Layer:		1			
Color:		8			
General Color:		BLACK			
Material 1:		11			
Material 1 Desc:		GRAVEL			
Material 2:		27			
Material 2 Desc:		OTHER			
Material 3:		77			
Material 3 Desc:		LOOSE			
Formation Top Depth:		0.0			
Formation End Depth:		0.3100000023841858			
Formation End Depth UOM:		m			
<u>Overburden and Bedrock Materials Interval</u>					
Formation ID:		1008251396			
Layer:		2			
Color:		6			
General Color:		BROWN			
Material 1:		05			
Material 1 Desc:		CLAY			
Material 2:		06			
Material 2 Desc:		SILT			
Material 3:		66			
Material 3 Desc:		DENSE			
Formation Top Depth:		0.3100000023841858			
Formation End Depth:		4.0			
Formation End Depth UOM:		m			
<u>Annular Space/Abandonment Sealing Record</u>					
Plug ID:		1008252365			
Layer:		1			
Plug From:		0.0			
Plug To:		0.3100000023841858			
Plug Depth UOM:		m			
<u>Annular Space/Abandonment Sealing Record</u>					
Plug ID:		1008252366			

Map Key	Number of Records	Direction/ Distance (m)	Elev/Diff (m)	Site	DB
Layer:		2			
Plug From:		0.3100000023841858			
Plug To:		3.7200000286102295			
Plug Depth UOM:		m			
<u>Annular Space/Abandonment Sealing Record</u>					
Plug ID:		1008252367			
Layer:		3			
Plug From:		3.7200000286102295			
Plug To:		7.130000114440918			
Plug Depth UOM:		m			
<u>Method of Construction & Well Use</u>					
Method Construction ID:		1008253333			
Method Construction Code:		D			
Method Construction:		Direct Push			
Other Method Construction:					
<u>Pipe Information</u>					
Pipe ID:		1008250036			
Casing No:		0			
Comment:					
Alt Name:					
<u>Construction Record - Casing</u>					
Casing ID:		1008253675			
Layer:		1			
Material:		5			
Open Hole or Material:		PLASTIC			
Depth From:		0.0			
Depth To:		4.03000020980835			
Casing Diameter:		4.03000020980835			
Casing Diameter UOM:		cm			
Casing Depth UOM:		m			
<u>Construction Record - Screen</u>					
Screen ID:		1008254026			
Layer:		1			
Slot:		10			
Screen Top Depth:		4.03000020980835			
Screen End Depth:		7.130000114440918			
Screen Material:		5			
Screen Depth UOM:		m			
Screen Diameter UOM:		cm			
Screen Diameter:		4.820000171661377			
<u>Results of Well Yield Testing</u>					
Pumping Test Method Desc:					
Pump Test ID:		1008254369			
Pump Set At:					
Static Level:					
Final Level After Pumping:					
Recommended Pump Depth:					

Map Key	Number of Records	Direction/ Distance (m)	Elev/Diff (m)	Site	DB
Pumping Rate: Flowing Rate: Recommended Pump Rate: Levels UOM: m Rate UOM: LPM Water State After Test Code: Water State After Test: Pumping Test Method: 0 Pumping Duration HR: Pumping Duration MIN: Flowing:					
<u>Hole Diameter</u>					
Hole ID: 1008252992 Diameter: 8.300000190734863 Depth From: 0.0 Depth To: 7.130000114440918 Hole Depth UOM: m Hole Diameter UOM: cm					

105	1 of 6	SSE/197.7	76.9 / 0.00	CentreTown Pharmacy Inc. 326 Bank Street ottawa ON K2P 1Y1	GEN
---------------------	--------	-----------	-------------	--	-----

Generator Info

Generator No:	ON3330352	Choice of Contact:	CO_ADMIN
Approval Years:	2016	Contaminated Fac:	No
Status:		MHSW Facility:	No
PO Box No:		SIC Code:	325410
Country:	Canada		
Co Admin:	George Zahalan		
Phone No Admin:	613-422-2900 Ext.		
SIC Description:	PHARMACEUTICAL AND MEDICINE MANUFACTURING		

Waste Detail(s)

Waste Class:	261
Waste Class Name:	PHARMACEUTICALS

Waste Detail(s)

Waste Class:	312
Waste Class Name:	PATHOLOGICAL WASTES

105	2 of 6	SSE/197.7	76.9 / 0.00	CentreTown Pharmacy Inc. 326 Bank Street ottawa ON K2P 1Y1	GEN
---------------------	--------	-----------	-------------	--	-----

Generator Info

Generator No:	ON3330352	Choice of Contact:	CO_OFFICIAL
Approval Years:	2015	Contaminated Fac:	No
Status:		MHSW Facility:	No
PO Box No:		SIC Code:	325410
Country:	Canada		
Co Admin:	Shira Bar Or		

Map Key	Number of Records	Direction/ Distance (m)	Elev/Diff (m)	Site	DB
Phone No Admin:		613-422-2900 Ext.			
SIC Description:		PHARMACEUTICAL AND MEDICINE MANUFACTURING			
<u>Waste Detail(s)</u>					
Waste Class:		261			
Waste Class Name:		PHARMACEUTICALS			

105	3 of 6	SSE/197.7	76.9 / 0.00	CentreTown Pharmacy Inc. 326 Bank Street ottawa ON K2P 1Y1	GEN
---------------------	--------	-----------	-------------	--	-----

Generator Info

Generator No:	ON3330352	Choice of Contact:
Approval Years:	As of Dec 2018	Contaminated Fac:
Status:	Registered	MHSW Facility:
PO Box No:		SIC Code:
Country:	Canada	
Co Admin:		
Phone No Admin:		
SIC Description:		

Waste Detail(s)

Waste Class:	312 P
Waste Class Name:	Pathological wastes

Waste Detail(s)

Waste Class:	261 A
Waste Class Name:	Pharmaceuticals

105	4 of 6	SSE/197.7	76.9 / 0.00	CentreTown Pharmacy Inc. 326 Bank Street ottawa ON K2P 1Y1	GEN
---------------------	--------	-----------	-------------	--	-----

Generator Info

Generator No:	ON3330352	Choice of Contact:
Approval Years:	As of Jul 2020	Contaminated Fac:
Status:	Registered	MHSW Facility:
PO Box No:		SIC Code:
Country:	Canada	
Co Admin:		
Phone No Admin:		
SIC Description:		

Waste Detail(s)

Waste Class:	312 P
Waste Class Name:	Pathological wastes

Waste Detail(s)

Waste Class:	261 A
---------------------	-------

Map Key	Number of Records	Direction/ Distance (m)	Elev/Diff (m)	Site	DB
---------	-------------------	-------------------------	---------------	------	----

Waste Class Name: Pharmaceuticals

105	5 of 6	SSE/197.7	76.9 / 0.00	CentreTown Pharmacy Inc. 326 Bank Street ottawa ON K2P 1Y1	GEN
---------------------	--------	-----------	-------------	--	-----

Generator Info

Generator No: ON3330352
Approval Years: As of Nov 2021
Status: Registered
PO Box No:
Country: Canada
Co Admin:
Phone No Admin:
SIC Description:

Choice of Contact:
Contaminated Fac:
MHSW Facility:
SIC Code:

Waste Detail(s)

Waste Class: 261 A
Waste Class Name: Pharmaceuticals

Waste Detail(s)

Waste Class: 312 P
Waste Class Name: Pathological wastes

105	6 of 6	SSE/197.7	76.9 / 0.00	centretown pharmacy 326 Bank Street ottawa ON	GEN
---------------------	--------	-----------	-------------	---	-----

Generator Info

Generator No: ON3330352
Approval Years: As of Oct 2022
Status: Registered
PO Box No:
Country: Canada
Co Admin:
Phone No Admin:
SIC Description:

Choice of Contact:
Contaminated Fac:
MHSW Facility:
SIC Code:

Waste Detail(s)

Waste Class: 261 A
Waste Class Name: PHARMACEUTICALS

Waste Detail(s)

Waste Class: 312 P
Waste Class Name: PATHOLOGICAL WASTES

Generator Info as of July 2024

Generator No: ON3330352
Generator Company Name: centretown pharmacy

Map Key	Number of Records	Direction/ Distance (m)	Elev/Diff (m)	Site	DB
----------------	--------------------------	--------------------------------	----------------------	-------------	-----------

Street: 326 Bank Street
City: ottawa
Province State: Ontario
Country: Canada
Postal Code: K2P1Y1
Waste Class: 261 A, 312 P

Waste Class Decoded:

261 - PHARMACEUTICALS; 312 - PATHOLOGICAL WASTES

2017 Generator Info

Gen No:	ON3330352	Choice of Contact:	CO_ADMIN
ID:	13437	Phone No Official:	613-422-2900 Ext.
Contaminated Fac:	N	Phone No Admin:	613-422-2900 Ext.
MHSW Facility:	N	County Ont:	OTTAWA CARLTON (RM)
NAICS Code1:	325410	County Out:	
NAICS Code2:		District:	402
NAICS Code3:			
Gen Name:	CentreTown Pharmacy Inc.		
Gen Div:			
Gen Op Name:	CentreTown Pharmacy		
Gen Op Div:			
Site Adrs1:	326 Bank Street		
Site Bldg:			
Site Pobox:			
Province In:	ONTARIO		
Site Adrs2:			
Site City:	ottawa		
Province Out:			
Site Postal Code:	K2P 1Y1		
Site Country:	Canada		
Co Official:	George Zahalan		
Co Admin:	George Zahalan		

2017 Generator Manifest

ID:	35696	Sum Received Qty:	57.0
Generator No:	ON3330352	Waste Class Name:	PHARMACEUTICALS
Receiver Type:	030	Count Manifests:	2
Waste Char:	A	District:	402
Waste Code:	261		

2018 Generator Info

Gen No:	ON3330352	Choice of Contact:	CO_ADMIN
ID:	13279	Phone No Official:	613-422-2900 Ext.
Contaminated Fac:	N	Phone No Admin:	613-422-2900 Ext.
MHSW Facility:	N	County Ont:	OTTAWA CARLTON (RM)
NAICS Code1:	325410	County Out:	
NAICS Code2:		District:	402
NAICS Code3:			
Gen Name:	CentreTown Pharmacy Inc.		
Gen Div:			
Gen Op Name:	CentreTown Pharmacy		
Gen Op Div:			
Site Adrs1:	326 Bank Street		
Site Bldg:			
Site Pobox:			
Province In:	ONTARIO		
Site Adrs2:			

<i>Map Key</i>	<i>Number of Records</i>	<i>Direction/ Distance (m)</i>	<i>Elev/Diff (m)</i>	<i>Site</i>	<i>DB</i>
Site City:		ottawa			
Province Out:					
Site Postal Code:		K2P 1Y1			
Site Country:		Canada			
Co Official:		George Zahalan			
Co Admin:		George Zahalan			
<u>2018 Generator Manifest</u>					
ID:	35570			Sum Received Qty:	5.6
Generator No:	ON3330352			Waste Class Name:	PATHOLOGICAL WASTES
Receiver Type:	030			Count Manifests:	1
Waste Char:	P			District:	402
Waste Code:	312				
<u>2018 Generator Manifest</u>					
ID:	35569			Sum Received Qty:	45.1
Generator No:	ON3330352			Waste Class Name:	PHARMACEUTICALS
Receiver Type:	030			Count Manifests:	3
Waste Char:	A			District:	402
Waste Code:	261				
<u>2019 Generator Info</u>					
Gen No:	ON3330352			Choice of Contact:	CO_ADMIN
ID:	13049			Phone No Official:	613-422-2900 Ext.
Contaminated Fac:	N			Phone No Admin:	613-422-2900 Ext.
MHSW Facility:	N			County Ont:	OTTAWA CARLTON (RM)
NAICS Code1:	325410			County Out:	
NAICS Code2:				District:	402
NAICS Code3:					
Gen Name:	CentreTown Pharmacy Inc.				
Gen Div:					
Gen Op Name:	CentreTown Pharmacy				
Gen Op Div:					
Site Adrs1:	326 Bank Street				
Site Bldg:					
Site Pobox:					
Province In:	ONTARIO				
Site Adrs2:					
Site City:	ottawa				
Province Out:					
Site Postal Code:	K2P 1Y1				
Site Country:	Canada				
Co Official:	George Zahalan				
Co Admin:	George Zahalan				
<u>2019 Generator Manifest</u>					
ID:	34828			Sum Received Qty:	60.0
Generator No:	ON3330352			Waste Class Name:	PHARMACEUTICALS
Receiver Type:	030			Count Manifests:	2
Waste Char:	A			District:	402
Waste Code:	261				
<u>2019 Generator Manifest</u>					
ID:	34829			Sum Received Qty:	45.0
Generator No:	ON3330352			Waste Class Name:	PHARMACEUTICALS
Receiver Type:	030			Count Manifests:	1
Waste Char:	P			District:	402

<i>Map Key</i>	<i>Number of Records</i>	<i>Direction/ Distance (m)</i>	<i>Elev/Diff (m)</i>	<i>Site</i>	<i>DB</i>
----------------	--------------------------	--------------------------------	----------------------	-------------	-----------

Waste Code: 261

2020 Generator Info

Gen No:	ON3330352	Choice of Contact:	CO_ADMIN
ID:	12723	Phone No Official:	613-422-2900 Ext.
Contaminated Fac:	N	Phone No Admin:	613-422-2900 Ext.
MHSW Facility:	N	County Ont:	OTTAWA CARLTON (RM)
NAICS Code1:	325410	County Out:	
NAICS Code2:		District:	402
NAICS Code3:			
Gen Name:	CentreTown Pharmacy Inc.		
Gen Div:			
Gen Op Name:	CentreTown Pharmacy		
Gen Op Div:			
Site Adrs1:	326 Bank Street		
Site Bldg:			
Site Pobox:			
Province In:	ONTARIO		
Site Adrs2:			
Site City:	ottawa		
Province Out:			
Site Postal Code:	K2P 1Y1		
Site Country:	Canada		
Co Official:	George Zahalan		
Co Admin:	George Zahalan		

2020 Generator Manifest

ID:	32049	Sum Received Qty:	72.24
Generator No:	ON3330352	Waste Class Name:	PHARMACEUTICALS
Receiver Type:	030	Count Manifests:	3
Waste Char:	A	District:	402
Waste Code:	261		

2021 Generator Info

Gen No:	ON3330352	Choice of Contact:	CO_ADMIN
ID:	12561	Phone No Official:	613-422-2900 Ext.
Contaminated Fac:	N	Phone No Admin:	613-422-2900 Ext.
MHSW Facility:	N	County Ont:	OTTAWA CARLTON (RM)
NAICS Code1:	325410	County Out:	
NAICS Code2:		District:	402
NAICS Code3:			
Gen Name:	CentreTown Pharmacy Inc.		
Gen Div:			
Gen Op Name:	CentreTown Pharmacy		
Gen Op Div:			
Site Adrs1:	326 Bank Street		
Site Bldg:			
Site Pobox:			
Province In:	ONTARIO		
Site Adrs2:			
Site City:	ottawa		
Province Out:			
Site Postal Code:	K2P 1Y1		
Site Country:	Canada		
Co Official:	George Zahalan		
Co Admin:	George Zahalan		

2021 Generator Manifest

Map Key	Number of Records	Direction/ Distance (m)	Elev/Diff (m)	Site	DB
ID:	32489			Sum Received Qty: 42.46	
Generator No:	ON3330352			Waste Class Name: PHARMACEUTICALS	
Receiver Type:	030			Count Manifests: 2	
Waste Char:	A			District: 402	
Waste Code:	261				

106	1 of 5	NNW/198.0	76.9 / 0.00	E.A.S. ILLUSTRATORS & PRINTERS LTD 171 NEPEAN ST. OTTAWA ON K2P 0B4	GEN
---------------------	--------	-----------	-------------	---	-----

Generator Info

Generator No:	ON1203100	Choice of Contact:	
Approval Years:	89	Contaminated Fac:	
Status:		MHSW Facility:	
PO Box No:		SIC Code:	2811
Country:			
Co Admin:			
Phone No Admin:			
SIC Description:	BUSINESS FORMS PRINT		

Waste Detail(s)

Waste Class:	213
Waste Class Name:	PETROLEUM DISTILLATES

106	2 of 5	NNW/198.0	76.9 / 0.00	E.A.S. ILLUSTRATORS & PRINTERS LTD14-740 171 NEPEAN ST. OTTAWA ON K2P 0B4	GEN
---------------------	--------	-----------	-------------	---	-----

Generator Info

Generator No:	ON1203100	Choice of Contact:	
Approval Years:	92,93,94,95,96	Contaminated Fac:	
Status:		MHSW Facility:	
PO Box No:		SIC Code:	2811
Country:			
Co Admin:			
Phone No Admin:			
SIC Description:	BUSINESS FORMS PRINT		

Waste Detail(s)

Waste Class:	213
Waste Class Name:	PETROLEUM DISTILLATES

106	3 of 5	NNW/198.0	76.9 / 0.00	E.A.S. (OUT OF BUS) 14-740 171 NEPEAN ST. OTTAWA ON K2P 0B4	GEN
---------------------	--------	-----------	-------------	---	-----

Generator Info

Generator No:	ON1203100	Choice of Contact:	
Approval Years:	97,98	Contaminated Fac:	
Status:		MHSW Facility:	
PO Box No:		SIC Code:	2811

Map Key	Number of Records	Direction/ Distance (m)	Elev/Diff (m)	Site	DB
Country: Co Admin: Phone No Admin: SIC Description: BUSINESS FORMS PRINT.					
Waste Detail(s)					
Waste Class: 213 Waste Class Name: PETROLEUM DISTILLATES					
106	4 of 5	NNW/198.0	76.9 / 0.00	ARMCO PRINT 02-638 171 NEPEAN STREET OTTAWA ON K2P 0B4	GEN
Generator Info					
Generator No: ON1550000 Approval Years: 92,93,96,97,98 Status: PO Box No: Country: Co Admin: Phone No Admin: SIC Description: OTHER COMM. PRINTING					
Choice of Contact: Contaminated Fac: MHSW Facility: SIC Code: 2819					
Waste Detail(s)					
Waste Class: 264 Waste Class Name: PHOTOPROCESSING WASTES					
106	5 of 5	NNW/198.0	76.9 / 0.00	ARMCO PRINT 02-638 171 NEPEAN STREET OTTAWA ON K2P 0B4	GEN
Generator Info					
Generator No: ON1550000 Approval Years: 94,95 Status: PO Box No: Country: Co Admin: Phone No Admin: SIC Description: OTHER COMM. PRINTING					
Choice of Contact: Contaminated Fac: MHSW Facility: SIC Code: 2819					
Waste Detail(s)					
Waste Class: 264 Waste Class Name: PHOTOPROCESSING WASTES					
107	1 of 1	S/198.0	76.9 / 0.00	THE PROPERTY GROUP 404 McLAREN ST OTTAWA ON	GEN
Generator Info					

Map Key	Number of Records	Direction/ Distance (m)	Elev/Diff (m)	Site	DB
---------	-------------------	----------------------------	------------------	------	----

Generator No: ON4270376
Approval Years: 2011
Status:
PO Box No:
Country:
Co Admin:
Phone No Admin:
SIC Description:

Choice of Contact:
Contaminated Fac:
MHSW Facility:
SIC Code: 236110

108	1 of 1	E/199.4	74.9 / -2.00	300 Somerset St W Ottawa ON K2P0J6	EHS
---------------------	--------	---------	--------------	---------------------------------------	-----

Order No: 20130710005
Status: C
Report Type: Custom Report
Report Date: 16-JUL-13
Date Received: 10-JUL-13
Previous Site Name:
Lot/Building Size:
Additional Info Ordered:

Nearest Intersection:
Municipality:
Client Prov/State: ON
Search Radius (km): .25
X: -75.693958
Y: 45.416131

109	1 of 1	ENE/199.8	74.8 / -2.12	331 Cooper St Ottawa ON	WWIS
---------------------	--------	-----------	--------------	----------------------------	------

Well ID: 7334763
Construction Date:
Use 1st: Monitoring and Test Hole
Use 2nd:
Final Well Status: Monitoring and Test Hole
Water Type:
Casing Material:
Audit No: Z298238
Tag: A257375
Constructn Method:
Elevation (m):
Elevatn Reliability:
Depth to Bedrock:
Well Depth:
Overburden/Bedrock:
Pump Rate:
Static Water Level:
Clear/Cloudy:
Municipality: NEPEAN TOWNSHIP
Site Info:

Flowing (Y/N):
Flow Rate:
Data Entry Status:
Data Src:
Date Received: 03/08/2019
Selected Flag: TRUE
Abandonment Rec:
Contractor: 7241
Form Version: 7
Owner:
County: OTTAWA-CARLETON
Lot:
Concession:
Concession Name:
Easting NAD83:
Northing NAD83:
Zone:
UTM Reliability:

PDF URL (Map): https://d2khazk8e83rdv.cloudfront.net/moe_mapping/downloads/2Water/Wells_pdfs/733\7334763.pdf

Additional Detail(s) (Map)

Well Completed Date: 11/14/2018
Year Completed: 2018
Depth (m): 5.4864
Latitude: 45.4172325169397
Longitude: -75.6946343758173
X: -75.69463421374994
Y: 45.41723251004211
Path: 733\7334763.pdf

Bore Hole Information

Bore Hole ID: 1007475861 **Elevation:**

Map Key	Number of Records	Direction/ Distance (m)	Elev/Diff (m)	Site	DB
DP2BR:				Elevrc:	
Spatial Status:				Zone:	18
Code OB:				East83:	445651.00
Code OB Desc:				North83:	5029536.00
Open Hole:				Org CS:	UTM83
Cluster Kind:				UTMRC:	4
Date Completed:	11/14/2018			UTMRC Desc:	margin of error : 30 m - 100 m
Remarks:				Location Method:	wwr
Location Method Desc:		on Water Well Record			
Elevrc Desc:					
Location Source Date:					
Improvement Location Source:					
Improvement Location Method:					
Source Revision Comment:					
Supplier Comment:					

Overburden and Bedrock

Materials Interval

Formation ID: 1007824505
Layer: 2
Color: 6
General Color: BROWN
Material 1: 28
Material 1 Desc: SAND
Material 2: 85
Material 2 Desc: SOFT
Material 3: 77
Material 3 Desc: LOOSE
Formation Top Depth: 1.0
Formation End Depth: 6.0
Formation End Depth UOM: ft

Overburden and Bedrock

Materials Interval

Formation ID: 1007824506
Layer: 3
Color: 2
General Color: GREY
Material 1: 05
Material 1 Desc: CLAY
Material 2: 06
Material 2 Desc: SILT
Material 3: 85
Material 3 Desc: SOFT
Formation Top Depth: 6.0
Formation End Depth: 18.0
Formation End Depth UOM: ft

Overburden and Bedrock

Materials Interval

Formation ID: 1007824504
Layer: 1
Color: 2
General Color: GREY
Material 1: 11
Material 1 Desc: GRAVEL
Material 2: 27
Material 2 Desc: OTHER
Material 3: 79
Material 3 Desc: PACKED

<i>Map Key</i>	<i>Number of Records</i>	<i>Direction/ Distance (m)</i>	<i>Elev/Diff (m)</i>	<i>Site</i>	<i>DB</i>
<i>Formation Top Depth:</i>		0.0			
<i>Formation End Depth:</i>		1.0			
<i>Formation End Depth UOM:</i>		ft			
 <u>Annular Space/Abandonment Sealing Record</u>					
<i>Plug ID:</i>		1007826023			
<i>Layer:</i>		2			
<i>Plug From:</i>		1.0			
<i>Plug To:</i>		7.0			
<i>Plug Depth UOM:</i>		ft			
 <u>Annular Space/Abandonment Sealing Record</u>					
<i>Plug ID:</i>		1007826022			
<i>Layer:</i>		1			
<i>Plug From:</i>		0.0			
<i>Plug To:</i>		1.0			
<i>Plug Depth UOM:</i>		ft			
 <u>Annular Space/Abandonment Sealing Record</u>					
<i>Plug ID:</i>		1007826024			
<i>Layer:</i>		3			
<i>Plug From:</i>		7.0			
<i>Plug To:</i>		18.0			
<i>Plug Depth UOM:</i>		ft			
 <u>Method of Construction & Well Use</u>					
<i>Method Construction ID:</i>		1007827610			
<i>Method Construction Code:</i>		B			
<i>Method Construction:</i>		Other Method			
<i>Other Method Construction:</i>		Direct Push			
 <u>Pipe Information</u>					
<i>Pipe ID:</i>		1007822322			
<i>Casing No:</i>		0			
<i>Comment:</i>					
<i>Alt Name:</i>					
 <u>Construction Record - Casing</u>					
<i>Casing ID:</i>		1007828288			
<i>Layer:</i>		1			
<i>Material:</i>		5			
<i>Open Hole or Material:</i>		PLASTIC			
<i>Depth From:</i>		0.0			
<i>Depth To:</i>		8.0			
<i>Casing Diameter:</i>		1.3799999952316284			
<i>Casing Diameter UOM:</i>		Inch			
<i>Casing Depth UOM:</i>		ft			
 <u>Construction Record - Screen</u>					

Map Key	Number of Records	Direction/ Distance (m)	Elev/Diff (m)	Site	DB
Screen ID:		1007828989			
Layer:		1			
Slot:		10			
Screen Top Depth:		8.0			
Screen End Depth:		18.0			
Screen Material:		5			
Screen Depth UOM:		ft			
Screen Diameter UOM:		inch			
Screen Diameter:		1.659999966621399			

Results of Well Yield Testing

Pumping Test Method Desc:
Pump Test ID: 1007829783
Pump Set At:
Static Level:
Final Level After Pumping:
Recommended Pump Depth:
Pumping Rate:
Flowing Rate:
Recommended Pump Rate:
Levels UOM: ft
Rate UOM: GPM
Water State After Test Code:
Water State After Test:
Pumping Test Method: 0
Pumping Duration HR:
Pumping Duration MIN:
Flowing:

Hole Diameter

Hole ID: 1007827265
Diameter: 2.375
Depth From: 0.0
Depth To: 18.0
Hole Depth UOM: ft
Hole Diameter UOM: Inch

110	1 of 1	N/201.5	76.6 / -0.28	ENBRIDGE GAS INC 142 NEPEAN ST., OTTAWA, ON, K2P 2N2, CA ON	PINC
---------------------	--------	---------	--------------	---	------

Incident Id: Incident No: 2859636 Incident Reported Dt: 6/3/2020 Type: FS-Pipeline Incident Status Code: Tank Status: Pipeline Damage Reason Est Task No: Spills Action Centre: Fuel Type: Fuel Occurrence Tp: Date of Occurrence: Occurrence Start Dt: Depth: Customer Acct Name: ENBRIDGE GAS INC Incident Address: 142 NEPEAN ST., OTTAWA, ON, K2P 2N2, CA Operation Type: Pipeline Type: Regulator Type: Summary: Reported By:	Pipe Material: Fuel Category: Health Impact: Environment Impact: Property Damage: Service Interrupt: Enforce Policy: Public Relation: Pipeline System: PSIG: Attribute Category: Regulator Location: Method Details:
---	---

Map Key	Number of Records	Direction/ Distance (m)	Elev/Diff (m)	Site	DB
Affiliation: Occurrence Desc: Damage Reason: Notes:					

111 1 of 1 NE/203.8 74.8 / -2.12 ON BORE

Borehole ID:	613315	Inclin FLG:	No
OGF ID:	215514614	SP Status:	Initial Entry
Status:		Surv Elev:	No
Type:	Borehole	Piezometer:	No
Use:		Primary Name:	
Completion Date:		Municipality:	
Static Water Level:		Lot:	
Primary Water Use:		Township:	
Sec. Water Use:		Latitude DD:	45.417288
Total Depth m:	-999	Longitude DD:	-75.694639
Depth Ref:	Ground Surface	UTM Zone:	18
Depth Elev:		Easting:	445651
Drill Method:		Northing:	5029542
Orig Ground Elev m:	71.2	Location Accuracy:	
Elev Reliabil Note:		Accuracy:	Not Applicable
DEM Ground Elev m:	71.7		
Concession:			
Location D:			
Survey D:			
Comments:			

Borehole Geology Stratum

Geology Stratum ID:	218394619	Mat Consistency:	Dense
Top Depth:	12.3	Material Moisture:	
Bottom Depth:		Material Texture:	
Material Color:		Non Geo Mat Type:	
Material 1:	Bedrock	Geologic Formation:	
Material 2:	Shale	Geologic Group:	
Material 3:		Geologic Period:	
Material 4:		Depositional Gen:	
Gsc Material Description:			
Stratum Description:	BEDROCK. 0050 043 00080 058 00115 062 000000620005002400226DENSE. BEDROCK.		

Geology Stratum ID:	218394613	Mat Consistency:	Hard
Top Depth:	1.7	Material Moisture:	
Bottom Depth:	3	Material Texture:	
Material Color:	Grey	Non Geo Mat Type:	
Material 1:	Clay	Geologic Formation:	
Material 2:		Geologic Group:	
Material 3:		Geologic Period:	
Material 4:		Depositional Gen:	
Gsc Material Description:			
Stratum Description:	CLAY. GREY,HARD.		

Geology Stratum ID:	218394618	Mat Consistency:	Compact
Top Depth:	10.1	Material Moisture:	
Bottom Depth:	12.3	Material Texture:	
Material Color:		Non Geo Mat Type:	
Material 1:	Till	Geologic Formation:	
Material 2:		Geologic Group:	
Material 3:		Geologic Period:	
Material 4:		Depositional Gen:	
Gsc Material Description:			
Stratum Description:	TILL. COMPACT.		

Map Key	Number of Records	Direction/ Distance (m)	Elev/Diff (m)	Site	DB
Geology Stratum ID: 218394615 Top Depth: 6.1 Bottom Depth: 7.6 Material Color: Grey Material 1: Clay Material 2: Material 3: Material 4: Gsc Material Description: Stratum Description: CLAY, GREY, FIRM.				Mat Consistency: Firm Material Moisture: Material Texture: Non Geo Mat Type: Geologic Formation: Geologic Group: Geologic Period: Depositional Gen:	
Geology Stratum ID: 218394611 Top Depth: 0 Bottom Depth: 1.5 Material Color: Material 1: Sand Material 2: Material 3: Material 4: Gsc Material Description: Stratum Description: SAND, LOOSE.				Mat Consistency: Loose Material Moisture: Material Texture: Non Geo Mat Type: Geologic Formation: Geologic Group: Geologic Period: Depositional Gen:	
Geology Stratum ID: 218394612 Top Depth: 1.5 Bottom Depth: 1.7 Material Color: Material 1: Sand Material 2: Pebbles Material 3: Material 4: Gsc Material Description: Stratum Description: SAND, PEBBLES, LOOSE.				Mat Consistency: Loose Material Moisture: Material Texture: Non Geo Mat Type: Geologic Formation: Geologic Group: Geologic Period: Depositional Gen:	
Geology Stratum ID: 218394614 Top Depth: 3 Bottom Depth: 6.1 Material Color: Grey Material 1: Clay Material 2: Shells Material 3: Material 4: Gsc Material Description: Stratum Description: CLAY, GREY, SOFT.				Mat Consistency: Soft Material Moisture: Material Texture: Non Geo Mat Type: Geologic Formation: Geologic Group: Geologic Period: Depositional Gen:	
Geology Stratum ID: 218394617 Top Depth: 9.1 Bottom Depth: 10.1 Material Color: Material 1: Till Material 2: Sand Material 3: Material 4: Gsc Material Description: Stratum Description: TILL, FIRM.				Mat Consistency: Firm Material Moisture: Material Texture: Non Geo Mat Type: Geologic Formation: Geologic Group: Geologic Period: Depositional Gen:	
Geology Stratum ID: 218394616 Top Depth: 7.6 Bottom Depth: 9.1 Material Color: Material 1: Till Material 2: Material 3: Material 4: Gsc Material Description: Stratum Description: TILL, LOOSE.				Mat Consistency: Loose Material Moisture: Material Texture: Non Geo Mat Type: Geologic Formation: Geologic Group: Geologic Period: Depositional Gen:	

Map Key	Number of Records	Direction/ Distance (m)	Elev/Diff (m)	Site	DB
---------	-------------------	-------------------------	---------------	------	----

Source

Source Type: Data Survey
Source Orig: Geological Survey of Canada
Source Date: 1956-1972
Confidence: H
Observatio:
Source Name: Urban Geology Automated Information System (UGAIS)
Source Details: File: OTTAWA2.txt RecordID: 058230 NTS_Sheet: 31G05G
Confiden 1: Logged by professional. Exact and complete description of material and properties.

Source Appl: Spatial/Tabular
Source Iden: 1
Scale or Res: Varies
Horizontal: NAD27
Verticalda: Mean Average Sea Level

Source List

Source Identifier: 1
Source Type: Data Survey
Source Date: 1956-1972
Scale or Resolution: Varies
Source Name: Urban Geology Automated Information System (UGAIS)
Source Originators: Geological Survey of Canada

Horizontal Datum: NAD27
Vertical Datum: Mean Average Sea Level
Projection Name: Universal Transverse Mercator

[112](#) 1 of 1 **SW/204.4** **77.9 / 1.00** **429 MC LEARN OTTAWA ON** **WWIS**

Well ID: 7233875
Construction Date:
Use 1st: Monitoring and Test Hole
Use 2nd: 0
Final Well Status: Monitoring and Test Hole
Water Type:
Casing Material:
Audit No: Z198210
Tag: A173761
Constructn Method:
Elevation (m):
Elevatn Reliabilty:
Depth to Bedrock:
Well Depth:
Overburden/Bedrock:
Pump Rate:
Static Water Level:
Clear/Cloudy:
Municipality: NEPEAN TOWNSHIP
Site Info:

Flowing (Y/N):
Flow Rate:
Data Entry Status:
Data Src:
Date Received: 12/15/2014
Selected Flag: TRUE
Abandonment Rec:
Contractor: 7241
Form Version: 7
Owner:
County: OTTAWA-CARLETON
Lot:
Concession:
Concession Name:
Easting NAD83:
Northing NAD83:
Zone:
UTM Reliability:

PDF URL (Map): https://d2khazk8e83rdv.cloudfront.net/moe_mapping/downloads/2Water/Wells_pdfs/723\7233875.pdf

Additional Detail(s) (Map)

Well Completed Date: 11/06/2014
Year Completed: 2014
Depth (m): 6.1
Latitude: 45.4143871652221
Longitude: -75.6977434596111
X: -75.6977432983287
Y: 45.41438715832119
Path: 723\7233875.pdf

Bore Hole Information

Bore Hole ID: 1005260617
DP2BR:
Elevation:
Elevrc:

Map Key	Number of Records	Direction/ Distance (m)	Elev/Diff (m)	Site	DB
Spatial Status:				Zone:	18
Code OB:				East83:	445405.00
Code OB Desc:				North83:	5029222.00
Open Hole:				Org CS:	UTM83
Cluster Kind:				UTMRC:	4
Date Completed:	11/06/2014			UTMRC Desc:	margin of error : 30 m - 100 m
Remarks:				Location Method:	wwr
Location Method Desc:		on Water Well Record			
Elevrc Desc:					
Location Source Date:					
Improvement Location Source:					
Improvement Location Method:					
Source Revision Comment:					
Supplier Comment:					

Overburden and Bedrock

Materials Interval

Formation ID: 1005436584
Layer: 3
Color: 6
General Color: BROWN
Material 1: 05
Material 1 Desc: CLAY
Material 2:
Material 2 Desc:
Material 3: 84
Material 3 Desc: SILTY
Formation Top Depth: 3.0999999046325684
Formation End Depth: 4.880000114440918
Formation End Depth UOM: m

Overburden and Bedrock

Materials Interval

Formation ID: 1005436583
Layer: 2
Color: 6
General Color: BROWN
Material 1: 28
Material 1 Desc: SAND
Material 2: 05
Material 2 Desc: CLAY
Material 3: 84
Material 3 Desc: SILTY
Formation Top Depth: 1.2200000286102295
Formation End Depth: 3.0999999046325684
Formation End Depth UOM: m

Overburden and Bedrock

Materials Interval

Formation ID: 1005436582
Layer: 1
Color: 6
General Color: BROWN
Material 1: 01
Material 1 Desc: FILL
Material 2: 11
Material 2 Desc: GRAVEL
Material 3: 28
Material 3 Desc: SAND
Formation Top Depth: 0.0

Map Key	Number of Records	Direction/ Distance (m)	Elev/Diff (m)	Site	DB
Formation End Depth:		1.2200000286102295			
Formation End Depth UOM:		m			
<u>Overburden and Bedrock Materials Interval</u>					
Formation ID:		1005436585			
Layer:		4			
Color:		2			
General Color:		GREY			
Material 1:		05			
Material 1 Desc:		CLAY			
Material 2:		06			
Material 2 Desc:		SILT			
Material 3:		85			
Material 3 Desc:		SOFT			
Formation Top Depth:		4.880000114440918			
Formation End Depth:		6.099999904632568			
Formation End Depth UOM:		m			
<u>Annular Space/Abandonment Sealing Record</u>					
Plug ID:		1005436595			
Layer:		3			
Plug From:		2.740000009536743			
Plug To:		6.099999904632568			
Plug Depth UOM:		m			
<u>Annular Space/Abandonment Sealing Record</u>					
Plug ID:		1005436593			
Layer:		1			
Plug From:		0.0			
Plug To:		0.3100000023841858			
Plug Depth UOM:		m			
<u>Annular Space/Abandonment Sealing Record</u>					
Plug ID:		1005436594			
Layer:		2			
Plug From:		0.3100000023841858			
Plug To:		2.740000009536743			
Plug Depth UOM:		m			
<u>Method of Construction & Well Use</u>					
Method Construction ID:		1005436592			
Method Construction Code:		2			
Method Construction:		Rotary (Convent.)			
Other Method Construction:					
<u>Pipe Information</u>					
Pipe ID:		1005436581			
Casing No:		0			
Comment:					
Alt Name:					

Map Key	Number of Records	Direction/ Distance (m)	Elev/Diff (m)	Site	DB
---------	-------------------	----------------------------	------------------	------	----

Construction Record - Casing

Casing ID: 1005436588
Layer: 1
Material: 5
Open Hole or Material: PLASTIC
Depth From: 0.0
Depth To: 3.0999999046325684
Casing Diameter: 5.199999809265137
Casing Diameter UOM: cm
Casing Depth UOM: m

Construction Record - Screen

Screen ID: 1005436589
Layer: 1
Slot: 10
Screen Top Depth: 3.0999999046325684
Screen End Depth: 6.099999904632568
Screen Material: 5
Screen Depth UOM: m
Screen Diameter UOM: cm
Screen Diameter: 6.03000020980835

Water Details

Water ID: 1005436587
Layer:
Kind Code:
Kind:
Water Found Depth:
Water Found Depth UOM: m

Hole Diameter

Hole ID: 1005436586
Diameter: 15.319999694824219
Depth From: 0.0
Depth To: 6.099999904632568
Hole Depth UOM: m
Hole Diameter UOM: cm

<u>113</u>	1 of 1	NNW/204.8	76.9 / 0.00	153 Nepean Street Ottawa ON K2P 0B5	EHS
----------------------------	--------	------------------	--------------------	--	------------

Order No:	20090909031	Nearest Intersection:	
Status:	C	Municipality:	
Report Type:	Custom Report	Client Prov/State:	ON
Report Date:	9/10/2009	Search Radius (km):	0.25
Date Received:	9/9/2009	X:	-75.69705
Previous Site Name:		Y:	45.417807
Lot/Building Size:			
Additional Info Ordered:			

<u>114</u>	1 of 1	NW/204.8	77.6 / 0.69	203 Bank St Ottawa ON K2P1W7	EHS
----------------------------	--------	-----------------	--------------------	---	------------

Order No:	20150804104	Nearest Intersection:	
Status:	C	Municipality:	

Map Key	Number of Records	Direction/ Distance (m)	Elev/Diff (m)	Site	DB
Report Type: Custom Report Report Date: 10-AUG-15 Date Received: 04-AUG-15 Previous Site Name: Lot/Building Size: Additional Info Ordered:					
Client Prov/State: ON Search Radius (km): .25 X: -75.697868 Y: 45.417577					
115	1 of 5	NW/205.7	77.6 / 0.69	CAPITAL XTRA INC. 177 NEPEAN ST SUITE 500 OTTAWA ON K2P 0B4	SCT
Established: 1994 Plant Size (ft²): 1800 Employment: 7					
--Details--					
Description: Newspaper Publishers					
SIC/NAICS Code: 511110					
115	2 of 5	NW/205.7	77.6 / 0.69	PRIVATE RESIDENCE 177 NIPEON STREET FURNACE OIL TANK OTTAWA CITY ON	SPL
Ref No: 164499 Year: Incident Dt: // Dt MOE Arvl on Scn: MOE Reported Dt: 2/9/1999 Dt Document Closed: Site No: MOE Response: Site County/District: Site Geo Ref Meth: Site District Office: Nearest Watercourse: Site Name: Site Address: Site Region: Site Municipality: OTTAWA CITY Site Lot: Site Conc: Site Geo Ref Accu: Site Map Datum: Northing: Easting: Entity Operating Name: Client Name: Client Type: Source Type: Incident Cause: UNDERGROUND TANK LEAK Incident Preceding Spill: Incident Reason: UNKNOWN Incident Summary: PVT OWNER- UNK QTY FURNACE OIL TO GND, LEAK IN BURIED TANK. Environment Impact: POSSIBLE Health Env Consequence: Nature of Impact: Soil contamination Contaminant Qty: Contaminant Qty 1: Contaminant Unit: Contaminant Code: Contaminant Name:					
Municipality No: 20101 Nature of Damage: Discharger Report: Material Group: Impact to Health: Agency Involved:					

Map Key	Number of Records	Direction/ Distance (m)	Elev/Diff (m)	Site	DB
Contaminant Limit 1: Contam Limit Freq 1: Contaminant UN No 1: Receiving Medium: LAND Activity Preceding Spill: Property 2nd Watershed: Property Tertiary Watershed: Sector Type: SAC Action Class: Call Report Locatn Geodata: Time Reported: System Facility Address:					

115	3 of 5	NW/205.7	77.6 / 0.69	District Realty Corporation 177 Nepean Street Ottawa ON K2P 0B4	GEN
---------------------	--------	----------	-------------	---	-----

Generator Info

Generator No:	ON3439760	Choice of Contact:	
Approval Years:	05	Contaminated Fac:	
Status:		MHSW Facility:	
PO Box No:		SIC Code:	531310
Country:			
Co Admin:			
Phone No Admin:			
SIC Description:	Real Estate Property Managers		

Waste Detail(s)

Waste Class:	243
Waste Class Name:	PCB'S

115	4 of 5	NW/205.7	77.6 / 0.69	Mel Cohen Realty Ltd. 177 Nepean Street Ottawa ON	CA
---------------------	--------	----------	-------------	---	----

Certificate #:	4169-6X5R3J
Application Year:	2007
Issue Date:	1/18/2007
Approval Type:	Air
Status:	Approved
Application Type:	
Client Name:	
Client Address:	
Client City:	
Client Postal Code:	
Project Description:	
Contaminants:	
Emission Control:	

115	5 of 5	NW/205.7	77.6 / 0.69	Mel Cohen Realty Ltd. 177 Nepean Street Ottawa ON K1Y 2E9	ECA
---------------------	--------	----------	-------------	---	-----

Approval No:	4169-6X5R3J	MOE District:	Ottawa
Approval Date:	2007-01-18	City:	
Status:	Approved	Longitude:	-75.697105
Record Type:	ECA	Latitude:	45.417862

Map Key	Number of Records	Direction/ Distance (m)	Elev/Diff (m)	Site	DB
Link Source: SWP Area Name: Approval Type: Project Type: Business Name: Address: Full Address: Full PDF Link: PDF Site Location:	IDS Rideau Valley ECA-AIR AIR Mel Cohen Realty Ltd. 177 Nepean Street			Geometry X: Geometry Y:	
https://www.accessenvironment.ene.gov.on.ca/instruments/7918-6JULYV-14.pdf					

116	1 of 1	SW/206.4	77.9 / 1.00	19 MCLAREN ON	WWIS
Well ID: Construction Date: Use 1st: Use 2nd: Final Well Status: Water Type: Casing Material: Audit No: Tag: Constructn Method: Elevation (m): Elevatn Reliability: Depth to Bedrock: Well Depth: Overburden/Bedrock: Pump Rate: Static Water Level: Clear/Cloudy: Municipality: Site Info:	7233876 Monitoring and Test Hole 0 Monitoring and Test Hole Z188288 A173762 OTTAWA CITY			Flowing (Y/N): Flow Rate: Data Entry Status: Data Src: Date Received: Selected Flag: Abandonment Rec: Contractor: Form Version: Owner: County: Lot: Concession: Concession Name: Easting NAD83: Northing NAD83: Zone: UTM Reliability:	12/15/2014 TRUE 7241 7 OTTAWA-CARLETON
PDF URL (Map):		https://d2khazk8e83rdv.cloudfront.net/moe_mapping/downloads/2Water/Wells_pdfs/723\7233876.pdf			

Additional Detail(s) (Map)

Well Completed Date:	11/06/2014
Year Completed:	2014
Depth (m):	6.1
Latitude:	45.4143425525272
Longitude:	-75.6976790084398
X:	-75.69767884602885
Y:	45.41434254629924
Path:	723\7233876.pdf

Bore Hole Information

Bore Hole ID:	1005260627	Elevation:	
DP2BR:		Elevrc:	
Spatial Status:		Zone:	18
Code OB:		East83:	445410.00
Code OB Desc:		North83:	5029217.00
Open Hole:		Org CS:	UTM83
Cluster Kind:		UTMRC:	4
Date Completed:	11/06/2014	UTMRC Desc:	margin of error : 30 m - 100 m
Remarks:		Location Method:	wwr
Location Method Desc:	on Water Well Record		
Elevrc Desc:			
Location Source Date:			
Improvement Location Source:			

Map Key	Number of Records	Direction/ Distance (m)	Elev/Diff (m)	Site	DB
---------	-------------------	----------------------------	------------------	------	----

Improvement Location Method:
 Source Revision Comment:
 Supplier Comment:

Overburden and Bedrock
Materials Interval

Formation ID: 1005436710
 Layer: 4
 Color: 2
 General Color: GREY
 Material 1: 05
 Material 1 Desc: CLAY
 Material 2: 06
 Material 2 Desc: SILT
 Material 3: 85
 Material 3 Desc: SOFT
 Formation Top Depth: 4.880000114440918
 Formation End Depth: 6.099999904632568
 Formation End Depth UOM: m

Overburden and Bedrock
Materials Interval

Formation ID: 1005436708
 Layer: 2
 Color: 6
 General Color: BROWN
 Material 1: 06
 Material 1 Desc: SILT
 Material 2: 28
 Material 2 Desc: SAND
 Material 3: 05
 Material 3 Desc: CLAY
 Formation Top Depth: 1.2200000286102295
 Formation End Depth: 3.0999999046325684
 Formation End Depth UOM: m

Overburden and Bedrock
Materials Interval

Formation ID: 1005436709
 Layer: 3
 Color: 6
 General Color: BROWN
 Material 1: 06
 Material 1 Desc: SILT
 Material 2: 05
 Material 2 Desc: CLAY
 Material 3: 85
 Material 3 Desc: SOFT
 Formation Top Depth: 3.0999999046325684
 Formation End Depth: 4.880000114440918
 Formation End Depth UOM: m

Overburden and Bedrock
Materials Interval

Formation ID: 1005436707
 Layer: 1
 Color: 6
 General Color: BROWN

Map Key	Number of Records	Direction/ Distance (m)	Elev/Diff (m)	Site	DB
Material 1:		01			
Material 1 Desc:		FILL			
Material 2:		11			
Material 2 Desc:		GRAVEL			
Material 3:		28			
Material 3 Desc:		SAND			
Formation Top Depth:		0.0			
Formation End Depth:		1.2200000286102295			
Formation End Depth UOM:		m			
<u>Annular Space/Abandonment Sealing Record</u>					
Plug ID:		1005436720			
Layer:		3			
Plug From:		2.740000009536743			
Plug To:		6.099999904632568			
Plug Depth UOM:		m			
<u>Annular Space/Abandonment Sealing Record</u>					
Plug ID:		1005436718			
Layer:		1			
Plug From:		0.0			
Plug To:		0.3100000023841858			
Plug Depth UOM:		m			
<u>Annular Space/Abandonment Sealing Record</u>					
Plug ID:		1005436719			
Layer:		2			
Plug From:		0.3100000023841858			
Plug To:		2.740000009536743			
Plug Depth UOM:		m			
<u>Method of Construction & Well Use</u>					
Method Construction ID:		1005436717			
Method Construction Code:		2			
Method Construction:		Rotary (Convent.)			
Other Method Construction:		AIR PERCUSSION AND DIRECT PUSH			
<u>Pipe Information</u>					
Pipe ID:		1005436706			
Casing No:		0			
Comment:					
Alt Name:					
<u>Construction Record - Casing</u>					
Casing ID:		1005436713			
Layer:		1			
Material:		5			
Open Hole or Material:		PLASTIC			
Depth From:		0.0			
Depth To:		3.0999999046325684			
Casing Diameter:		5.199999809265137			

Map Key	Number of Records	Direction/ Distance (m)	Elev/Diff (m)	Site	DB
Casing Diameter UOM:		cm			
Casing Depth UOM:		m			
<u>Construction Record - Screen</u>					
Screen ID:		1005436714			
Layer:		1			
Slot:		10			
Screen Top Depth:		3.0999999046325684			
Screen End Depth:		6.099999904632568			
Screen Material:		5			
Screen Depth UOM:		m			
Screen Diameter UOM:		cm			
Screen Diameter:		6.03000020980835			
<u>Water Details</u>					
Water ID:		1005436712			
Layer:					
Kind Code:					
Kind:					
Water Found Depth:					
Water Found Depth UOM:		m			
<u>Hole Diameter</u>					
Hole ID:		1005436711			
Diameter:		15.319999694824219			
Depth From:		0.0			
Depth To:		6.099999904632568			
Hole Depth UOM:		m			
Hole Diameter UOM:		cm			
117	1 of 1	WSW/207.3	77.9 / 1.00	281 Kent Street Ottawa ON K2P 2H8	EHS
Order No:		20191126061		Nearest Intersection:	
Status:		C		Municipality:	
Report Type:		Standard Report		Client Prov/State:	ON
Report Date:		29-NOV-19		Search Radius (km):	.25
Date Received:		26-NOV-19		X:	-75.698814
Previous Site Name:				Y:	45.415095
Lot/Building Size:					
Additional Info Ordered:		Fire Insur. Maps and/or Site Plans			
118	1 of 1	NW/208.2	77.9 / 1.00	205 Bank Street Ottawa ON K2P 1W7	EHS
Order No:		20120329004		Nearest Intersection:	
Status:		C		Municipality:	
Report Type:		Custom Report		Client Prov/State:	ON
Report Date:		4/4/2012 9:17:04 AM		Search Radius (km):	0.25
Date Received:		3/29/2012 9:15:30 AM		X:	-75.698073
Previous Site Name:				Y:	45.417517
Lot/Building Size:					
Additional Info Ordered:					
119	1 of 1	W/211.2	77.9 / 1.00	The Everett 375 Lisgar Street.	GEN

Map Key	Number of Records	Direction/ Distance (m)	Elev/Diff (m)	Site	DB
Ottawa ON					
<u>Generator Info as of July 2024</u>					
Generator No:	ON001056559				
Generator Company Name:	The Everett				
Street:	375 Lisgar Street.				
City:	Ottawa				
Province State:	Ontario				
Country:	Canada				
Postal Code:	K2P 0E3				
Waste Class:	251 L, 251 L				
Waste Class Decoded:					
251 - OIL SKIMMINGS & SLUDGES; 251 - OIL SKIMMINGS & SLUDGES					

120	1 of 1	NW/211.9	77.9 / 1.00	BAYVIEW PROPERTY MANAGEMENT 210 BANK STREET OTTAWA ON K2P 1W8	GEN
<u>Generator Info</u>					
Generator No:	ON7938408			Choice of Contact:	
Approval Years:	07,08			Contaminated Fac:	
Status:				MHSW Facility:	
PO Box No:				SIC Code:	531310
Country:					
Co Admin:					
Phone No Admin:					
SIC Description:	Real Estate Property Managers				
<u>Waste Detail(s)</u>					
Waste Class:	221				
Waste Class Name:	LIGHT FUELS				

121	1 of 2	NW/212.6	76.8 / -0.03	JacintalInk 207 Bank St Suite 242 Ottawa ON K2P 2N2	SCT
Established:	2002				
Plant Size (ft²):	2				
Employment:					
<u>--Details--</u>					
Description:	Other Publishers				
SIC/NAICS Code:	511190				

121	2 of 2	NW/212.6	76.8 / -0.03	To Be Publications Inc. 207 Bank St Ottawa ON K2P 2N2	SCT
Established:	01-JUN-02				
Plant Size (ft²):					

Map Key	Number of Records	Direction/ Distance (m)	Elev/Diff (m)	Site	DB
---------	-------------------	----------------------------	------------------	------	----

Employment:

--Details--

Description: Periodical Publishers
SIC/NAICS Code: 511120

122	1 of 1	WSW/212.6	78.0 / 1.15	281 kent st Ottawa ON	WWIS
---------------------	--------	-----------	-------------	--------------------------	------

Well ID:	7354245	Flowing (Y/N):	
Construction Date:		Flow Rate:	
Use 1st:	Test Hole	Data Entry Status:	
Use 2nd:	Monitoring	Data Src:	
Final Well Status:	Monitoring and Test Hole	Date Received:	02/19/2020
Water Type:		Selected Flag:	TRUE
Casing Material:		Abandonment Rec:	
Audit No:	Z302708	Contractor:	7241
Tag:	A269066	Form Version:	7
Constructn Method:		Owner:	
Elevation (m):		County:	OTTAWA-CARLETON
Elevatn Reliabilty:		Lot:	
Depth to Bedrock:		Concession:	
Well Depth:		Concession Name:	
Overburden/Bedrock:		Easting NAD83:	
Pump Rate:		Northing NAD83:	
Static Water Level:		Zone:	
Clear/Cloudy:		UTM Reliability:	
Municipality:	OTTAWA CITY		
Site Info:			

Additional Detail(s) (Map)

Bore Hole ID:	1008173994	Tag No:	A269066
Depth M:	6.1	Contractor:	7241
Year Completed:	2020	Latitude:	45.4149837991
Well Completed Dt:	01/20/2020	Longitude:	-75.6987988081002
Audit No:	Z302708	Y:	45.41498379233774
Path:		X:	-75.69879864591043

Bore Hole Information

Bore Hole ID:	1008173994	Elevation:	
DP2BR:		Elevrc:	
Spatial Status:		Zone:	18
Code OB:		East83:	445323.00
Code OB Desc:		North83:	5029289.00
Open Hole:		Org CS:	UTM83
Cluster Kind:		UTMRC:	4
Date Completed:	01/20/2020	UTMRC Desc:	margin of error : 30 m - 100 m
Remarks:		Location Method:	wwr
Location Method Desc:	on Water Well Record		
Elevrc Desc:			
Location Source Date:			
Improvement Location Source:			
Improvement Location Method:			
Source Revision Comment:			
Supplier Comment:			

Overburden and Bedrock
Materials Interval

Map Key	Number of Records	Direction/ Distance (m)	Elev/Diff (m)	Site	DB
Formation ID:		1008251401			
Layer:		1			
Color:		8			
General Color:		BLACK			
Material 1:		27			
Material 1 Desc:		OTHER			
Material 2:		11			
Material 2 Desc:		GRAVEL			
Material 3:		77			
Material 3 Desc:		LOOSE			
Formation Top Depth:		0.0			
Formation End Depth:		0.3100000023841858			
Formation End Depth UOM:		m			
<u>Overburden and Bedrock</u>					
<u>Materials Interval</u>					
Formation ID:		1008251403			
Layer:		3			
Color:		2			
General Color:		GREY			
Material 1:		06			
Material 1 Desc:		SILT			
Material 2:		28			
Material 2 Desc:		SAND			
Material 3:		85			
Material 3 Desc:		SOFT			
Formation Top Depth:		4.0			
Formation End Depth:		6.099999904632568			
Formation End Depth UOM:		m			
<u>Overburden and Bedrock</u>					
<u>Materials Interval</u>					
Formation ID:		1008251402			
Layer:		2			
Color:		6			
General Color:		BROWN			
Material 1:		05			
Material 1 Desc:		CLAY			
Material 2:		06			
Material 2 Desc:		SILT			
Material 3:		66			
Material 3 Desc:		DENSE			
Formation Top Depth:		0.3100000023841858			
Formation End Depth:		4.0			
Formation End Depth UOM:		m			
<u>Annular Space/Abandonment</u>					
<u>Sealing Record</u>					
Plug ID:		1008252372			
Layer:		2			
Plug From:		0.3100000023841858			
Plug To:		2.7899999618530273			
Plug Depth UOM:		m			
<u>Annular Space/Abandonment</u>					
<u>Sealing Record</u>					
Plug ID:		1008252373			
Layer:		3			

Map Key	Number of Records	Direction/ Distance (m)	Elev/Diff (m)	Site	DB
Plug From:		2.7899999618530273			
Plug To:		6.099999904632568			
Plug Depth UOM:		m			
<u>Annular Space/Abandonment Sealing Record</u>					
Plug ID:		1008252371			
Layer:		1			
Plug From:		0.0			
Plug To:		0.3100000023841858			
Plug Depth UOM:		m			
<u>Method of Construction & Well Use</u>					
Method Construction ID:		1008253335			
Method Construction Code:		D			
Method Construction:		Direct Push			
Other Method Construction:					
<u>Pipe Information</u>					
Pipe ID:		1008250038			
Casing No:		0			
Comment:					
Alt Name:					
<u>Construction Record - Casing</u>					
Casing ID:		1008253677			
Layer:		1			
Material:		5			
Open Hole or Material:		PLASTIC			
Depth From:		0.0			
Depth To:		3.0999999046325684			
Casing Diameter:		4.03000020980835			
Casing Diameter UOM:		cm			
Casing Depth UOM:		m			
<u>Construction Record - Screen</u>					
Screen ID:		1008254028			
Layer:		1			
Slot:		10			
Screen Top Depth:		3.0999999046325684			
Screen End Depth:		6.099999904632568			
Screen Material:		5			
Screen Depth UOM:		m			
Screen Diameter UOM:		cm			
Screen Diameter:		4.820000171661377			
<u>Results of Well Yield Testing</u>					
Pumping Test Method Desc:					
Pump Test ID:		1008254371			
Pump Set At:					
Static Level:					
Final Level After Pumping:					
Recommended Pump Depth:					
Pumping Rate:					

Map Key	Number of Records	Direction/ Distance (m)	Elev/Diff (m)	Site	DB
Flowing Rate: Recommended Pump Rate: Levels UOM: m Rate UOM: LPM Water State After Test Code: Water State After Test: Pumping Test Method: 0 Pumping Duration HR: Pumping Duration MIN: Flowing:					
Hole Diameter					
Hole ID: 1008252994 Diameter: 8.300000190734863 Depth From: 0.0 Depth To: 6.099999904632568 Hole Depth UOM: m Hole Diameter UOM: cm					

123	1 of 8	SW/212.7	77.9 / 1.00	Dental Anaesthesia Group 441 MacLaren Street Suite 370 Ottawa ON	GEN
---------------------	--------	----------	-------------	--	-----

Generator Info

Generator No:	ON6259500	Choice of Contact:	
Approval Years:	2013	Contaminated Fac:	
Status:		MHSW Facility:	
PO Box No:		SIC Code:	621210
Country:			
Co Admin:			
Phone No Admin:			
SIC Description:	OFFICES OF DENTISTS		

Waste Detail(s)

Waste Class:	261
Waste Class Name:	PHARMACEUTICALS

123	2 of 8	SW/212.7	77.9 / 1.00	Sedation Dental Group Suite 370 441 MacLaren St Ottawa ON K2P 2H3	GEN
---------------------	--------	----------	-------------	---	-----

Generator Info

Generator No:	ON8313130	Choice of Contact:	CO_ADMIN
Approval Years:	2016	Contaminated Fac:	No
Status:		MHSW Facility:	No
PO Box No:		SIC Code:	621210
Country:	Canada		
Co Admin:	Penny Petersen		
Phone No Admin:	613-232-3725 Ext.225		
SIC Description:	OFFICES OF DENTISTS		

Waste Detail(s)

Waste Class:	261
---------------------	-----

Map Key	Number of Records	Direction/ Distance (m)	Elev/Diff (m)	Site	DB
Waste Class Name:		PHARMACEUTICALS			
<u>Waste Detail(s)</u>					
Waste Class:		212			
Waste Class Name:		ALIPHATIC SOLVENTS			
<u>Waste Detail(s)</u>					
Waste Class:		262			
Waste Class Name:		DETERGENTS/SOAPS			
<u>Waste Detail(s)</u>					
Waste Class:		263			
Waste Class Name:		ORGANIC LABORATORY CHEMICALS			
<u>Waste Detail(s)</u>					
Waste Class:		312			
Waste Class Name:		PATHOLOGICAL WASTES			
<u>Waste Detail(s)</u>					
Waste Class:		114			
Waste Class Name:		OTHER INORGANIC ACID WASTES			

123	3 of 8	SW/212.7	77.9 / 1.00	Elevation Elevator Inc. 441 MacLaren Ottawa ON K2P 2R2	GEN
---------------------	--------	----------	-------------	--	-----

Generator Info

Generator No:	ON8244897	Choice of Contact:	CO_OFFICIAL
Approval Years:	2015	Contaminated Fac:	No
Status:		MHSW Facility:	No
PO Box No:		SIC Code:	238291
Country:	Canada		
Co Admin:			
Phone No Admin:			
SIC Description:	ELEVATOR AND ESCALATOR INSTALLATION CONTRACTORS		

Waste Detail(s)

Waste Class:	252
Waste Class Name:	WASTE OILS & LUBRICANTS

123	4 of 8	SW/212.7	77.9 / 1.00	Sedation Dental Group Suite 370 441 MacLaren St Ottawa ON K2P 2H3	GEN
---------------------	--------	----------	-------------	---	-----

Generator Info

Generator No:	ON8313130	Choice of Contact:	CO_ADMIN
Approval Years:	2015	Contaminated Fac:	No

Map Key	Number of Records	Direction/ Distance (m)	Elev/Diff (m)	Site	DB
Status: PO Box No: Country: Canada Co Admin: Penny Petersen Phone No Admin: 613-232-3725 Ext.225 SIC Description: OFFICES OF DENTISTS				MHSW Facility: No SIC Code: 621210	
<u>Waste Detail(s)</u>					
Waste Class:		261			
Waste Class Name:		PHARMACEUTICALS			
<u>Waste Detail(s)</u>					
Waste Class:		312			
Waste Class Name:		PATHOLOGICAL WASTES			

123	5 of 8	SW/212.7	77.9 / 1.00	Dental Anaesthesia Group Suite 370 441 MacLaren St Ottawa ON K2P 2H3	GEN
---------------------	--------	----------	-------------	--	-----

Generator Info

Generator No:	ON8313130	Choice of Contact:	CO_ADMIN
Approval Years:	2014	Contaminated Fac:	No
Status:		MHSW Facility:	No
PO Box No:		SIC Code:	621210
Country:	Canada		
Co Admin:	Penny Petersen		
Phone No Admin:	613-232-3725 Ext.225		
SIC Description:	OFFICES OF DENTISTS		

Waste Detail(s)

Waste Class:	312
Waste Class Name:	PATHOLOGICAL WASTES

Waste Detail(s)

Waste Class:	261
Waste Class Name:	PHARMACEUTICALS

123	6 of 8	SW/212.7	77.9 / 1.00	Sedation Dental Group Suite 370 441 MacLaren St Ottawa ON K2P 2H3	GEN
---------------------	--------	----------	-------------	---	-----

Generator Info

Generator No:	ON8313130	Choice of Contact:	
Approval Years:	As of Dec 2018	Contaminated Fac:	
Status:	Registered	MHSW Facility:	
PO Box No:		SIC Code:	
Country:	Canada		
Co Admin:			
Phone No Admin:			
SIC Description:			

Map Key	Number of Records	Direction/ Distance (m)	Elev/Diff (m)	Site	DB
<u>Waste Detail(s)</u>					
Waste Class:		261 A			
Waste Class Name:		Pharmaceuticals			
<u>Waste Detail(s)</u>					
Waste Class:		262 L			
Waste Class Name:		Detergents and soaps			
<u>Waste Detail(s)</u>					
Waste Class:		263 I			
Waste Class Name:		Misc. waste organic chemicals			
<u>Waste Detail(s)</u>					
Waste Class:		312 P			
Waste Class Name:		Pathological wastes			
<u>Waste Detail(s)</u>					
Waste Class:		114 C			
Waste Class Name:		Other inorganic acid wastes			
<u>Waste Detail(s)</u>					
Waste Class:		212 I			
Waste Class Name:		Aliphatic solvents and residues			

123	7 of 8	SW/212.7	77.9 / 1.00	Sedation Dental Group Suite 370 441 MacLaren St Ottawa ON K2P 2H3	GEN
---------------------	--------	----------	-------------	---	-----

Generator Info

Generator No: ON8313130
Approval Years: As of Jul 2020
Status: Registered
PO Box No:
Country: Canada
Co Admin:
Phone No Admin:
SIC Description:

Choice of Contact:
Contaminated Fac:
MHSW Facility:
SIC Code:

Waste Detail(s)

Waste Class: 114 C
Waste Class Name: Other inorganic acid wastes

Waste Detail(s)

Waste Class: 261 A
Waste Class Name: Pharmaceuticals

Waste Detail(s)

Map Key	Number of Records	Direction/ Distance (m)	Elev/Diff (m)	Site	DB
Waste Class:		263 I			
Waste Class Name:		Misc. waste organic chemicals			
<u>Waste Detail(s)</u>					
Waste Class:		312 P			
Waste Class Name:		Pathological wastes			
<u>Waste Detail(s)</u>					
Waste Class:		262 L			
Waste Class Name:		Detergents and soaps			
<u>Waste Detail(s)</u>					
Waste Class:		212 I			
Waste Class Name:		Aliphatic solvents and residues			

123	8 of 8	SW/212.7	77.9 / 1.00	Sedation Dental Group Suite 370 441 MacLaren St Ottawa ON K2P 2H3	GEN
---------------------	--------	----------	-------------	---	-----

Generator Info

Generator No: ON8313130
Approval Years: As of Nov 2021
Status: Registered
PO Box No:
Country: Canada
Co Admin:
Phone No Admin:
SIC Description:

Choice of Contact:
Contaminated Fac:
MHSW Facility:
SIC Code:

Waste Detail(s)

Waste Class: 261 A
Waste Class Name: Pharmaceuticals

Waste Detail(s)

Waste Class: 312 P
Waste Class Name: Pathological wastes

Waste Detail(s)

Waste Class: 263 I
Waste Class Name: Misc. waste organic chemicals

Waste Detail(s)

Waste Class: 262 L
Waste Class Name: Detergents and soaps

Waste Detail(s)

Map Key	Number of Records	Direction/ Distance (m)	Elev/Diff (m)	Site	DB
Waste Class:		114 C			
Waste Class Name:		Other inorganic acid wastes			
Waste Detail(s)					
Waste Class:		212 I			
Waste Class Name:		Aliphatic solvents and residues			
124	1 of 6	N/212.9	76.6 / -0.28	GVT. OF CAN. - NATIONAL DEFENCE CRAD/DSIS-NATIONAL DEFENCE HEADQUARTERS 190 O'CONNOR ST. OTTAWA ON K1A 1G8	GEN
Generator Info					
Generator No:	ON0046540			Choice of Contact:	
Approval Years:	86,87,88,89,90			Contaminated Fac:	
Status:				MHSW Facility:	
PO Box No:				SIC Code:	8111
Country:					
Co Admin:					
Phone No Admin:					
SIC Description:	DEFENCE SERVICES				
Waste Detail(s)					
Waste Class:		264			
Waste Class Name:		PHOTOPROCESSING WASTES			
124	2 of 6	N/212.9	76.6 / -0.28	GVT. OF CAN. - NATIONAL DEFENCE 190 O'CONNOR STREET DIRECTORATE, SCIENTIFIC INFORMAT.SERVICE OTTAWA ON K1A 1G8	GEN
Generator Info					
Generator No:	ON0046540			Choice of Contact:	
Approval Years:	92,93,97			Contaminated Fac:	
Status:				MHSW Facility:	
PO Box No:				SIC Code:	8111
Country:					
Co Admin:					
Phone No Admin:					
SIC Description:	DEFENCE SERVICES				
Waste Detail(s)					
Waste Class:		264			
Waste Class Name:		PHOTOPROCESSING WASTES			
124	3 of 6	N/212.9	76.6 / -0.28	GVT. OF CAN. - NATIONAL DEFENCE 18-192 CRAD/DSIS-NATIONAL DEFENCE HEADQUARTERS 190 O'CONNOR ST. OTTAWA ON K1A 1G8	GEN

Map Key	Number of Records	Direction/ Distance (m)	Elev/Diff (m)	Site	DB
<u>Generator Info</u>					
Generator No:	ON0046540			Choice of Contact:	
Approval Years:	94,95,96			Contaminated Fac:	
Status:				MHSW Facility:	
PO Box No:				SIC Code:	8111
Country:					
Co Admin:					
Phone No Admin:					
SIC Description:		DEFENCE SERVICES			
<u>Waste Detail(s)</u>					
Waste Class:		264			
Waste Class Name:		PHOTOPROCESSING WASTES			
124	4 of 6	N/212.9	76.6 / -0.28	DEPT. OF NATIONAL DEFENCE DEFENCE RESEARCH DEVELOPMENT BRANCH 190 O'CONNOR STREET OTTAWA ON K1A 0K2	GEN
<u>Generator Info</u>					
Generator No:	ON0046540			Choice of Contact:	
Approval Years:	98,99,00,01,04			Contaminated Fac:	
Status:				MHSW Facility:	
PO Box No:				SIC Code:	8111
Country:					
Co Admin:					
Phone No Admin:					
SIC Description:		DEFENCE SERVICES			
<u>Waste Detail(s)</u>					
Waste Class:		264			
Waste Class Name:		PHOTOPROCESSING WASTES			
<u>Waste Detail(s)</u>					
Waste Class:		213			
Waste Class Name:		PETROLEUM DISTILLATES			
<u>Waste Detail(s)</u>					
Waste Class:		145			
Waste Class Name:		PAINT/PIGMENT/COATING RESIDUES			

124	5 of 6	N/212.9	76.6 / -0.28	Canadian Council on Social 190 O'Connor St Suite 100 Ottawa ON K2P 2R3	SCT
Established:		1920			
Plant Size (ft²):					
Employment:		13			
--Details--					
Description:		Periodical Publishers			
SIC/NAICS Code:		511120			

Map Key	Number of Records	Direction/ Distance (m)	Elev/Diff (m)	Site	DB
Description:		Social Advocacy Organizations			
SIC/NAICS Code:		813310			
Description:		Civic and Social Organizations			
SIC/NAICS Code:		813410			
Description:		Business Associations			
SIC/NAICS Code:		813910			
124	6 of 6	N/212.9	76.6 / -0.28	190 O'connor St Ottawa ON K2P2R3	EHS
Order No:	20150123005			Nearest Intersection:	
Status:	C			Municipality:	
Report Type:	Custom Report			Client Prov/State:	ON
Report Date:	28-JAN-15			Search Radius (km):	.25
Date Received:	23-JAN-15			X:	-75.69601
Previous Site Name:				Y:	45.417916
Lot/Building Size:					
Additional Info Ordered:					
125	1 of 1	E/213.2	74.9 / -2.00	ON	BORE
Borehole ID:	613299			Inclin FLG:	No
OGF ID:	215514600			SP Status:	Initial Entry
Status:				Surv Elev:	No
Type:	Borehole			Piezometer:	No
Use:				Primary Name:	
Completion Date:	SEP-1933			Municipality:	
Static Water Level:	10.3			Lot:	
Primary Water Use:				Township:	
Sec. Water Use:				Latitude DD:	45.416483
Total Depth m:	-999			Longitude DD:	-75.693862
Depth Ref:	Ground Surface			UTM Zone:	18
Depth Elev:				Easting:	445711
Drill Method:				Northing:	5029452
Orig Ground Elev m:	71.3			Location Accuracy:	
Elev Reliabil Note:				Accuracy:	Not Applicable
DEM Ground Elev m:	72.1				
Concession:					
Location D:					
Survey D:					
Comments:					
<u>Borehole Geology Stratum</u>					
Geology Stratum ID:	218394567			Mat Consistency:	Compact
Top Depth:	3.4			Material Moisture:	
Bottom Depth:				Material Texture:	
Material Color:	Grey			Non Geo Mat Type:	
Material 1:	Clay			Geologic Formation:	
Material 2:				Geologic Group:	
Material 3:				Geologic Period:	
Material 4:				Depositional Gen:	
Gsc Material Description:					
Stratum Description:	CLAY. SOFT. SOFT. CLAY. GREY,FIRM. CLAY. GREY,FIRM. TILL. COMPACT. BEDROCK. FOSSILIFER				
	**Note: Many records provided by the department have a truncated [Stratum Description] field.				
Geology Stratum ID:	218394565			Mat Consistency:	

Map Key	Number of Records	Direction/ Distance (m)	Elev/Diff (m)	Site	DB
Top Depth:	0			Material Moisture:	
Bottom Depth:	1.5			Material Texture:	
Material Color:				Non Geo Mat Type:	
Material 1:	Sand			Geologic Formation:	
Material 2:				Geologic Group:	
Material 3:				Geologic Period:	
Material 4:				Depositional Gen:	
Gsc Material Description:					
Stratum Description:		SAND.			
Geology Stratum ID:	218394566			Mat Consistency:	Firm
Top Depth:	1.5			Material Moisture:	
Bottom Depth:	3.4			Material Texture:	
Material Color:				Non Geo Mat Type:	
Material 1:	Clay			Geologic Formation:	
Material 2:				Geologic Group:	
Material 3:				Geologic Period:	
Material 4:				Depositional Gen:	
Gsc Material Description:					
Stratum Description:		CLAY. FIRM.			

Source

Source Type:	Data Survey	Source Appl:	Spatial/Tabular
Source Orig:	Geological Survey of Canada	Source Iden:	1
Source Date:	1956-1972	Scale or Res:	Varies
Confidence:	H	Horizontal:	NAD27
Observatio:		Verticalda:	Mean Average Sea Level
Source Name:	Urban Geology Automated Information System (UGAIS)		
Source Details:	File: OTTAWA2.txt RecordID: 058070 NTS_Sheet: 31G05G		
Confiden 1:	Logged by professional. Exact and complete description of material and properties.		

Source List

Source Identifier:	1	Horizontal Datum:	NAD27
Source Type:	Data Survey	Vertical Datum:	Mean Average Sea Level
Source Date:	1956-1972	Projection Name:	Universal Transverse Mercator
Scale or Resolution:	Varies		
Source Name:	Urban Geology Automated Information System (UGAIS)		
Source Originators:	Geological Survey of Canada		

[126](#) 1 of 3 SSW/213.3 77.9 / 1.00 429 MacLaren Street Ottawa ON K2P 0M7 **EHS**

Order No:	20090331029	Nearest Intersection:	
Status:	C	Municipality:	
Report Type:	Standard Report	Client Prov/State:	ON
Report Date:	4/9/2009	Search Radius (km):	0.25
Date Received:	3/31/2009	X:	-75.697019
Previous Site Name:		Y:	45.4143
Lot/Building Size:			
Additional Info Ordered:	Fire Insur. Maps and/or Site Plans		

[126](#) 2 of 3 SSW/213.3 77.9 / 1.00 2732685 Ontario Inc. 429 MacLaren Street Ottawa ON K2P 0M7 **GEN**

Generator Info

Generator No:	ON9573081	Choice of Contact:	
----------------------	-----------	---------------------------	--

Map Key	Number of Records	Direction/ Distance (m)	Elev/Diff (m)	Site	DB
Approval Years: Status: PO Box No: Country: Co Admin: Phone No Admin: SIC Description:		As of Oct 2022 Registered Canada		Contaminated Fac: MHSW Facility: SIC Code:	
Waste Detail(s)					
Waste Class: Waste Class Name:		261 L PHARMACEUTICALS			
Waste Detail(s)					
Waste Class: Waste Class Name:		312 P PATHOLOGICAL WASTES			

126	3 of 3	SSW/213.3	77.9 / 1.00	The Centre for Health Innovation 429 MacLaren Street Ottawa ON	GEN
---------------------	--------	-----------	-------------	--	-----

Generator Info as of July 2024

Generator No: ON9573081
Generator Company Name: The Centre for Health Innovation
Street: 429 MacLaren Street
City: Ottawa
Province State: Ontario
Country: Canada
Postal Code: K2P0M7
Waste Class: 312 P, 261 L

Waste Class Decoded:

312 - PATHOLOGICAL WASTES; 261 - PHARMACEUTICALS

127	1 of 1	WSW/214.3	78.0 / 1.15	81 kent st Ottawa ON	WWIS
---------------------	--------	-----------	-------------	-------------------------	------

Well ID: 7354244 Construction Date: Use 1st: Test Hole Use 2nd: Monitoring Final Well Status: Monitoring and Test Hole Water Type: Casing Material: Audit No: Z302714 Tag: A269067 Constructn Method: Elevation (m): Elevatn Reliabilty: Depth to Bedrock: Well Depth: Overburden/Bedrock: Pump Rate: Static Water Level: Clear/Cloudy: Municipality: OTTAWA CITY Site Info:	Flowing (Y/N): Flow Rate: Data Entry Status: Data Src: Date Received: 02/19/2020 Selected Flag: TRUE Abandonment Rec: Contractor: 7241 Form Version: 7 Owner: County: OTTAWA-CARLETON Lot: Concession: Concession Name: Easting NAD83: Northing NAD83: Zone: UTM Reliability:
---	--

Map Key	Number of Records	Direction/ Distance (m)	Elev/Diff (m)	Site	DB
---------	-------------------	----------------------------	------------------	------	----

Additional Detail(s) (Map)

Bore Hole ID:	1008173985	Tag No:	A269067
Depth M:	6.1	Contractor:	7241
Year Completed:	2020	Latitude:	45.4148762609929
Well Completed Dt:	01/20/2020	Longitude:	-75.6987207988945
Audit No:	Z302714	Y:	45.41487625439337
Path:		X:	-75.69872063714445

Bore Hole Information

Bore Hole ID:	1008173985	Elevation:	
DP2BR:		Elevrc:	
Spatial Status:		Zone:	18
Code OB:		East83:	445329.00
Code OB Desc:		North83:	5029277.00
Open Hole:		Org CS:	UTM83
Cluster Kind:		UTMRC:	4
Date Completed:	01/20/2020	UTMRC Desc:	margin of error : 30 m - 100 m
Remarks:		Location Method:	wwr
Location Method Desc:	on Water Well Record		
Elevrc Desc:			
Location Source Date:			
Improvement Location Source:			
Improvement Location Method:			
Source Revision Comment:			
Supplier Comment:			

Overburden and Bedrock

Materials Interval

Formation ID:	1008251399
Layer:	2
Color:	6
General Color:	BROWN
Material 1:	05
Material 1 Desc:	CLAY
Material 2:	06
Material 2 Desc:	SILT
Material 3:	66
Material 3 Desc:	DENSE
Formation Top Depth:	0.3100000023841858
Formation End Depth:	4.0
Formation End Depth UOM:	m

Overburden and Bedrock

Materials Interval

Formation ID:	1008251400
Layer:	3
Color:	2
General Color:	GREY
Material 1:	06
Material 1 Desc:	SILT
Material 2:	28
Material 2 Desc:	SAND
Material 3:	85
Material 3 Desc:	SOFT
Formation Top Depth:	4.0
Formation End Depth:	6.099999904632568
Formation End Depth UOM:	m

<i>Map Key</i>	<i>Number of Records</i>	<i>Direction/ Distance (m)</i>	<i>Elev/Diff (m)</i>	<i>Site</i>	<i>DB</i>
<u>Overburden and Bedrock Materials Interval</u>					
Formation ID:		1008251398			
Layer:		1			
Color:		8			
General Color:		BLACK			
Material 1:		11			
Material 1 Desc:		GRAVEL			
Material 2:		27			
Material 2 Desc:		OTHER			
Material 3:		77			
Material 3 Desc:		LOOSE			
Formation Top Depth:		0.0			
Formation End Depth:		0.3100000023841858			
Formation End Depth UOM:		m			
<u>Annular Space/Abandonment Sealing Record</u>					
Plug ID:		1008252370			
Layer:		3			
Plug From:		2.7899999618530273			
Plug To:		6.099999904632568			
Plug Depth UOM:		m			
<u>Annular Space/Abandonment Sealing Record</u>					
Plug ID:		1008252369			
Layer:		2			
Plug From:		0.3100000023841858			
Plug To:		2.7899999618530273			
Plug Depth UOM:		m			
<u>Annular Space/Abandonment Sealing Record</u>					
Plug ID:		1008252368			
Layer:		1			
Plug From:		0.0			
Plug To:		0.3100000023841858			
Plug Depth UOM:		m			
<u>Method of Construction & Well Use</u>					
Method Construction ID:		1008253334			
Method Construction Code:		D			
Method Construction:		Direct Push			
Other Method Construction:					
<u>Pipe Information</u>					
Pipe ID:		1008250037			
Casing No:		0			
Comment:					
Alt Name:					

Map Key	Number of Records	Direction/ Distance (m)	Elev/Diff (m)	Site	DB
<u>Construction Record - Casing</u>					
Casing ID:		1008253676			
Layer:		1			
Material:		5			
Open Hole or Material:		PLASTIC			
Depth From:		0.0			
Depth To:		3.0999999046325684			
Casing Diameter:		4.03000020980835			
Casing Diameter UOM:		cm			
Casing Depth UOM:		m			
<u>Construction Record - Screen</u>					
Screen ID:		1008254027			
Layer:		1			
Slot:		10			
Screen Top Depth:		3.0999999046325684			
Screen End Depth:		6.099999904632568			
Screen Material:		5			
Screen Depth UOM:		m			
Screen Diameter UOM:		cm			
Screen Diameter:		4.820000171661377			
<u>Results of Well Yield Testing</u>					
Pumping Test Method Desc:					
Pump Test ID:		1008254370			
Pump Set At:					
Static Level:					
Final Level After Pumping:					
Recommended Pump Depth:					
Pumping Rate:					
Flowing Rate:					
Recommended Pump Rate:					
Levels UOM:		m			
Rate UOM:		LPM			
Water State After Test Code:					
Water State After Test:					
Pumping Test Method:		0			
Pumping Duration HR:					
Pumping Duration MIN:					
Flowing:					
<u>Hole Diameter</u>					
Hole ID:		1008252993			
Diameter:		8.300000190734863			
Depth From:		0.0			
Depth To:		6.099999904632568			
Hole Depth UOM:		m			
Hole Diameter UOM:		cm			
128	1 of 2	SSE/214.3	76.9 / 0.00	Centretown Citizens Ottawa Corporation 415 Gilmour Street suite 200 Ottawa ON K2P 2MB	GEN

Generator Info

Generator No: ON4769040
Approval Years: As of Nov 2021
Choice of Contact:
Contaminated Fac:

Map Key	Number of Records	Direction/ Distance (m)	Elev/Diff (m)	Site	DB
Status:	Registered			MHSW Facility:	
PO Box No:				SIC Code:	
Country:	Canada				
Co Admin:					
Phone No Admin:					
SIC Description:					

Waste Detail(s)

Waste Class: 251 L
Waste Class Name: Waste oils/sludges (petroleum based)

2021 Generator Info

Gen No:	ON4769040	Choice of Contact:	CO_OFFICIAL
ID:	18820	Phone No Official:	613-234-4065 Ext.248
Contaminated Fac:	N	Phone No Admin:	
MHSW Facility:	N	County Ont:	OTTAWA CARLTON (RM)
NAICS Code1:	531310	County Out:	
NAICS Code2:		District:	402
NAICS Code3:			
Gen Name:	Centretown Citizens Ottawa Corporation		
Gen Div:			
Gen Op Name:	Centretown Citizens Ottawa Corporation		
Gen Op Div:			
Site Adrs1:	415 Gilmour Street suite 200		
Site Bldg:			
Site Pobox:			
Province In:	ONTARIO		
Site Adrs2:			
Site City:	Ottawa		
Province Out:			
Site Postal Code:	K2P 2MB		
Site Country:	Canada		
Co Official:	Jack Killeen		
Co Admin:			

2021 Generator Manifest

ID:	40196	Sum Received Qty:	800.0
Generator No:	ON4769040	Waste Class Name:	OIL SKIMMINGS & SLUDGES
Receiver Type:	035	Count Manifests:	1
Waste Char:	L	District:	402
Waste Code:	251		

128	2 of 2	SSE/214.3	76.9 / 0.00	Centretown Citizens Ottawa Corporation 415 Gilmour Street Ottawa ON	GEN
---------------------	--------	-----------	-------------	---	-----

Generator Info as of July 2024

Generator No: ON001054564
Generator Company Name: Centretown Citizens Ottawa Corporation
Street: 415 Gilmour Street
City: Ottawa
Province State: Ontario
Country: Canada
Postal Code: K2P 1Y1
Waste Class: 251 L

Waste Class Decoded:

Map Key	Number of Records	Direction/ Distance (m)	Elev/Diff (m)	Site	DB
---------	-------------------	-------------------------	---------------	------	----

251 - OIL SKIMMINGS & SLUDGES

129	1 of 1	SE/215.0	75.9 / -1.00	Ottawa Community Housing Corp 379 Gilmour Street Ottawa ON K2P 2M6	GEN
---------------------	--------	----------	--------------	--	-----

Generator Info

Generator No:	ON6125452	Choice of Contact:	
Approval Years:	As of Jan 2021	Contaminated Fac:	
Status:	Registered	MHSW Facility:	
PO Box No:		SIC Code:	
Country:	Canada		
Co Admin:			
Phone No Admin:			
SIC Description:			

Waste Detail(s)

Waste Class:	251 L
Waste Class Name:	Waste oils/sludges (petroleum based)

2020 Generator Info

Gen No:	ON6125452	Choice of Contact:	CO_OFFICIAL
ID:	24288	Phone No Official:	613-731-1182 Ext.3231
Contaminated Fac:	N	Phone No Admin:	
MHSW Facility:	N	County Ont:	OTTAWA CARLTON (RM)
NAICS Code1:	531310	County Out:	
NAICS Code2:		District:	402
NAICS Code3:			
Gen Name:	Ottawa Community Housing Corp		
Gen Div:	Ottawa Community Housing Corp		
Gen Op Name:	Ottawa Community Housing Corp		
Gen Op Div:			
Site Adrs1:	379 Gilmour Street		
Site Bldg:			
Site Pobox:			
Province In:	ONTARIO		
Site Adrs2:			
Site City:	Ottawa		
Province Out:			
Site Postal Code:	K2P 2M6		
Site Country:	Canada		
Co Official:	Tom Kasouf		
Co Admin:			

2020 Generator Manifest

ID:	45648	Sum Received Qty:	2300.0
Generator No:	ON6125452	Waste Class Name:	OIL SKIMMINGS & SLUDGES
Receiver Type:	035	Count Manifests:	1
Waste Char:	L	District:	402
Waste Code:	251		

130	1 of 1	SSE/216.8	76.9 / 0.00	326-332 Bank Street Ottawa ON K2P 1Y1	EHS
---------------------	--------	-----------	-------------	--	-----

Map Key	Number of Records	Direction/ Distance (m)	Elev/Diff (m)	Site	DB
Order No:	21031900157			Nearest Intersection:	
Status:	C			Municipality:	
Report Type:	Standard Select Report			Client Prov/State:	ON
Report Date:	24-MAR-21			Search Radius (km):	.25
Date Received:	19-MAR-21			X:	-75.6956514
Previous Site Name:				Y:	45.4141477
Lot/Building Size:					
Additional Info Ordered:	Fire Insur. Maps and/or Site Plans; Title Searches; Topographic Maps; City Directory				

131	1 of 1	WNW/217.4	77.9 / 1.00	226 Nepean St Ottawa ON K2P0B8	EHS
Order No:	20180404190			Nearest Intersection:	
Status:	C			Municipality:	
Report Type:	Standard Report			Client Prov/State:	ON
Report Date:	10-APR-18			Search Radius (km):	.25
Date Received:	04-APR-18			X:	-75.699113
Previous Site Name:				Y:	45.416671
Lot/Building Size:					
Additional Info Ordered:	Fire Insur. Maps and/or Site Plans				

132	1 of 3	ENE/219.1	74.9 / -2.00	Danosh construction 325 Cooper St ottawa ON K2P 0G5	GEN
---------------------	--------	------------------	---------------------	--	------------

Generator Info

Generator No:	ON4032240	Choice of Contact:	
Approval Years:	As of Jul 2020	Contaminated Fac:	
Status:	Registered	MHSW Facility:	
PO Box No:		SIC Code:	
Country:	Canada		
Co Admin:			
Phone No Admin:			
SIC Description:			

Waste Detail(s)

Waste Class:	221 L
Waste Class Name:	Light fuels

Waste Detail(s)

Waste Class:	221 I
Waste Class Name:	Light fuels

132	2 of 3	ENE/219.1	74.9 / -2.00	Danosh construction 325 Cooper St ottawa ON K2P 0G5	GEN
---------------------	--------	------------------	---------------------	--	------------

Generator Info

Generator No:	ON4032240	Choice of Contact:	
Approval Years:	As of Jan 2021	Contaminated Fac:	
Status:	Registered	MHSW Facility:	
PO Box No:		SIC Code:	

Map Key	Number of Records	Direction/ Distance (m)	Elev/Diff (m)	Site	DB
Country:		Canada			
Co Admin:					
Phone No Admin:					
SIC Description:					
<u>Waste Detail(s)</u>					
Waste Class:		221 I			
Waste Class Name:		Light fuels			
<u>Waste Detail(s)</u>					
Waste Class:		221 L			
Waste Class Name:		Light fuels			
<u>2020 Generator Info</u>					
Gen No:	ON4032240			Choice of Contact:	CO_ADMIN
ID:	15601			Phone No Official:	9054736883 Ext.
Contaminated Fac:	N			Phone No Admin:	9054736883 Ext.
MHSW Facility:	N			County Ont:	OTTAWA CARLTON (RM)
NAICS Code1:	814110			County Out:	
NAICS Code2:				District:	402
NAICS Code3:					
Gen Name:	Danosh construction				
Gen Div:					
Gen Op Name:	danosh construction				
Gen Op Div:					
Site Adrs1:	325 Cooper St				
Site Bldg:					
Site Pobox:					
Province In:	ONTARIO				
Site Adrs2:					
Site City:	ottawa				
Province Out:					
Site Postal Code:	K2P 0G5				
Site Country:	Canada				
Co Official:	frank kelly				
Co Admin:	Kyla Kroon				
<u>2020 Generator Manifest</u>					
ID:	35377			Sum Received Qty:	660.0
Generator No:	ON4032240			Waste Class Name:	LIGHT FUELS
Receiver Type:	035			Count Manifests:	1
Waste Char:	I			District:	306
Waste Code:	221				
132	3 of 3	ENE/219.1	74.9 / -2.00	325 Cooper Street Ottawa ON K2P 0G5	EHS
Order No:	20200213021			Nearest Intersection:	
Status:	C			Municipality:	
Report Type:	Standard Report			Client Prov/State:	ON
Report Date:	19-FEB-20			Search Radius (km):	.25
Date Received:	13-FEB-20			X:	-75.6944063
Previous Site Name:				Y:	45.4173144
Lot/Building Size:					
Additional Info Ordered:					

Map Key	Number of Records	Direction/ Distance (m)	Elev/Diff (m)	Site	DB
133	1 of 1	SSE/219.1	76.9 / 0.00	366 382 BANK STREET Ottawa ON	WWIS

Well ID:	7295729	Flowing (Y/N):	
Construction Date:		Flow Rate:	
Use 1st:	Test Hole	Data Entry Status:	
Use 2nd:	Monitoring	Data Src:	
Final Well Status:	Monitoring and Test Hole	Date Received:	09/29/2017
Water Type:		Selected Flag:	TRUE
Casing Material:		Abandonment Rec:	
Audit No:	Z206496	Contractor:	7241
Tag:	A182829	Form Version:	7
Constructn Method:		Owner:	
Elevation (m):		County:	OTTAWA-CARLETON
Elevatn Reliabilty:		Lot:	
Depth to Bedrock:		Concession:	
Well Depth:		Concession Name:	
Overburden/Bedrock:		Easting NAD83:	
Pump Rate:		Northing NAD83:	
Static Water Level:		Zone:	
Clear/Cloudy:		UTM Reliability:	
Municipality:	OTTAWA CITY		
Site Info:			

PDF URL (Map): https://d2khazk8e83rdv.cloudfront.net/moe_mapping/downloads/2Water/Wells_pdfs/729\7295729.pdf

Additional Detail(s) (Map)

Well Completed Date:	08/10/2017
Year Completed:	2017
Depth (m):	5.79
Latitude:	45.4141300086752
Longitude:	-75.6956315424572
X:	-75.69563138047904
Y:	45.41413000205269
Path:	729\7295729.pdf

Bore Hole Information

Bore Hole ID:	1006738371	Elevation:	
DP2BR:		Elevrc:	
Spatial Status:		Zone:	18
Code OB:		East83:	445570.00
Code OB Desc:		North83:	5029192.00
Open Hole:		Org CS:	UTM83
Cluster Kind:		UTMRC:	4
Date Completed:	08/10/2017	UTMRC Desc:	margin of error : 30 m - 100 m
Remarks:		Location Method:	wwr
Location Method Desc:	on Water Well Record		
Elevrc Desc:			
Location Source Date:			
Improvement Location Source:			
Improvement Location Method:			
Source Revision Comment:			
Supplier Comment:			

Overburden and Bedrock

Materials Interval

Formation ID:	1006883444
Layer:	3
Color:	2
General Color:	GREY

Map Key	Number of Records	Direction/ Distance (m)	Elev/Diff (m)	Site	DB
Material 1:		06			
Material 1 Desc:		SILT			
Material 2:		05			
Material 2 Desc:		CLAY			
Material 3:		85			
Material 3 Desc:		SOFT			
Formation Top Depth:		3.9600000381469727			
Formation End Depth:		5.789999961853027			
Formation End Depth UOM:		m			
<u>Overburden and Bedrock</u>					
<u>Materials Interval</u>					
Formation ID:		1006883443			
Layer:		2			
Color:		2			
General Color:		GREY			
Material 1:		06			
Material 1 Desc:		SILT			
Material 2:		05			
Material 2 Desc:		CLAY			
Material 3:		85			
Material 3 Desc:		SOFT			
Formation Top Depth:		2.740000009536743			
Formation End Depth:		3.9600000381469727			
Formation End Depth UOM:		m			
<u>Overburden and Bedrock</u>					
<u>Materials Interval</u>					
Formation ID:		1006883442			
Layer:		1			
Color:		6			
General Color:		BROWN			
Material 1:		11			
Material 1 Desc:		GRAVEL			
Material 2:		28			
Material 2 Desc:		SAND			
Material 3:		85			
Material 3 Desc:		SOFT			
Formation Top Depth:		0.0			
Formation End Depth:		2.740000009536743			
Formation End Depth UOM:		m			
<u>Annular Space/Abandonment</u>					
<u>Sealing Record</u>					
Plug ID:		1006883453			
Layer:		2			
Plug From:		0.3100000023841858			
Plug To:		2.440000057220459			
Plug Depth UOM:		m			
<u>Annular Space/Abandonment</u>					
<u>Sealing Record</u>					
Plug ID:		1006883454			
Layer:		3			
Plug From:		2.440000057220459			
Plug To:		5.789999961853027			
Plug Depth UOM:		m			

<i>Map Key</i>	<i>Number of Records</i>	<i>Direction/ Distance (m)</i>	<i>Elev/Diff (m)</i>	<i>Site</i>	<i>DB</i>
<u>Annular Space/Abandonment Sealing Record</u>					
Plug ID:		1006883452			
Layer:		1			
Plug From:		0.0			
Plug To:		0.3100000023841858			
Plug Depth UOM:		m			
<u>Method of Construction & Well Use</u>					
Method Construction ID:		1006883451			
Method Construction Code:		D			
Method Construction:		Direct Push			
Other Method Construction:					
<u>Pipe Information</u>					
Pipe ID:		1006883441			
Casing No:		0			
Comment:					
Alt Name:					
<u>Construction Record - Casing</u>					
Casing ID:		1006883447			
Layer:		1			
Material:		5			
Open Hole or Material:		PLASTIC			
Depth From:		0.0			
Depth To:		2.740000009536743			
Casing Diameter:		4.03000020980835			
Casing Diameter UOM:		cm			
Casing Depth UOM:		m			
<u>Construction Record - Screen</u>					
Screen ID:		1006883448			
Layer:		1			
Slot:		10			
Screen Top Depth:		2.740000009536743			
Screen End Depth:		5.789999961853027			
Screen Material:		5			
Screen Depth UOM:		m			
Screen Diameter UOM:		cm			
Screen Diameter:		4.820000171661377			
<u>Water Details</u>					
Water ID:		1006883446			
Layer:					
Kind Code:					
Kind:					
Water Found Depth:					
Water Found Depth UOM:		m			
<u>Hole Diameter</u>					
Hole ID:		1006883445			
Diameter:		8.25			

Map Key	Number of Records	Direction/ Distance (m)	Elev/Diff (m)	Site	DB
Depth From:		0.0			
Depth To:		5.789999961853027			
Hole Depth UOM:		m			
Hole Diameter UOM:		cm			

[134](#) 1 of 3 ENE/219.9 74.9 / -2.00 320 Cooper Street Ottawa ON K2P 0G7 EHS

Order No: 20070316023 Nearest Intersection: Cooper Street and Metcalf Street
 Status: C Municipality:
 Report Type: CAN - Complete Report Client Prov/State:
 Report Date: 3/27/2007 Search Radius (km): 0.25
 Date Received: 3/16/2007 X: -75.693881
 Previous Site Name: Y: 45.417111
 Lot/Building Size:
 Additional Info Ordered:

[134](#) 2 of 3 ENE/219.9 74.9 / -2.00 320 Cooper St Ottawa ON K2P0G7 EHS

Order No: 20140224059 Nearest Intersection:
 Status: C Municipality:
 Report Type: Custom Report Client Prov/State: ON
 Report Date: 28-FEB-14 Search Radius (km): .25
 Date Received: 24-FEB-14 X: -75.694021
 Previous Site Name: Y: 45.416972
 Lot/Building Size:
 Additional Info Ordered:

[134](#) 3 of 3 ENE/219.9 74.9 / -2.00 320 Cooper Street Ottawa ON Ottawa ON K2P 0G7 EHS

Order No: 23061300287 Nearest Intersection:
 Status: C Municipality:
 Report Type: Custom Report Client Prov/State: ON
 Report Date: 16-JUN-23 Search Radius (km): .25
 Date Received: 13-JUN-23 X: -75.6940461
 Previous Site Name: Y: 45.416969
 Lot/Building Size:
 Additional Info Ordered:

[135](#) 1 of 1 NE/220.0 74.9 / -2.00 Centretown Citizens Ottawa Corporation 258 Lisgar Street Ottawa ON GEN

Generator Info as of July 2024

Generator No: ON001054558
 Generator Company Name: Centretown Citizens Ottawa Corporation
 Street: 258 Lisgar Street
 City: Ottawa
 Province State: Ontario
 Country: Canada
 Postal Code: K2P 0C9
 Waste Class: 251 L

Waste Class Decoded:

Map Key	Number of Records	Direction/ Distance (m)	Elev/Diff (m)	Site	DB
251 - OIL SKIMMING & SLUDGES					
136	1 of 1	SE/221.9	75.9 / -1.00	375 Gilmour St Ottawa ON	EHS
Order No:	20130124026			Nearest Intersection:	
Status:	C			Municipality:	
Report Type:	Standard Report			Client Prov/State:	ON
Report Date:	04-FEB-13			Search Radius (km):	.25
Date Received:	24-JAN-13			X:	-75.694729
Previous Site Name:				Y:	45.414533
Lot/Building Size:					
Additional Info Ordered:					
137	1 of 1	ESE/222.9	76.0 / -0.92	371 Gilmour St Ottawa ON K2P0R2	EHS
Order No:	20170404157			Nearest Intersection:	
Status:	C			Municipality:	
Report Type:	Standard Report			Client Prov/State:	ON
Report Date:	10-APR-17			Search Radius (km):	.25
Date Received:	04-APR-17			X:	-75.694364
Previous Site Name:				Y:	45.414678
Lot/Building Size:					
Additional Info Ordered:	Fire Insur. Maps and/or Site Plans				
138	1 of 1	W/223.4	77.9 / 1.00	ON	BORE
Borehole ID:	613293			Inclin FLG:	No
OGF ID:	215514594			SP Status:	Initial Entry
Status:				Surv Elev:	No
Type:	Borehole			Piezometer:	No
Use:				Primary Name:	
Completion Date:	JAN-1965			Municipality:	
Static Water Level:	12.2			Lot:	
Primary Water Use:				Township:	
Sec. Water Use:				Latitude DD:	45.41609
Total Depth m:	-999			Longitude DD:	-75.699353
Depth Ref:	Ground Surface			UTM Zone:	18
Depth Elev:				Easting:	445281
Drill Method:				Northing:	5029412
Orig Ground Elev m:	73.2			Location Accuracy:	
Elev Reliabil Note:				Accuracy:	Not Applicable
DEM Ground Elev m:	73.3				
Concession:					
Location D:					
Survey D:					
Comments:					
<u>Borehole Geology Stratum</u>					
Geology Stratum ID:	218394541			Mat Consistency:	Firm
Top Depth:	2.1			Material Moisture:	
Bottom Depth:	5.2			Material Texture:	
Material Color:	Grey			Non Geo Mat Type:	
Material 1:	Clay			Geologic Formation:	
Material 2:	Silt			Geologic Group:	
Material 3:				Geologic Period:	
Material 4:				Depositional Gen:	

Map Key	Number of Records	Direction/ Distance (m)	Elev/Diff (m)	Site	DB
Gsc Material Description:					
Stratum Description:		CLAY. GREY,FIRM.			
Geology Stratum ID:	218394543			Mat Consistency:	
Top Depth:	9.8			Material Moisture:	
Bottom Depth:	14.3			Material Texture:	
Material Color:	Black			Non Geo Mat Type:	
Material 1:	Bedrock			Geologic Formation:	
Material 2:	Shale			Geologic Group:	
Material 3:				Geologic Period:	
Material 4:				Depositional Gen:	
Gsc Material Description:					
Stratum Description:		BEDROCK. BLACK,FRACTURED.			
Geology Stratum ID:	218394542			Mat Consistency:	Compact
Top Depth:	5.2			Material Moisture:	
Bottom Depth:	9.8			Material Texture:	
Material Color:	Grey			Non Geo Mat Type:	
Material 1:	Till			Geologic Formation:	
Material 2:	Sand			Geologic Group:	
Material 3:	Silt			Geologic Period:	
Material 4:				Depositional Gen:	
Gsc Material Description:					
Stratum Description:		TILL. GREY,COMPACT.			
Geology Stratum ID:	218394544			Mat Consistency:	
Top Depth:	14.3			Material Moisture:	
Bottom Depth:				Material Texture:	
Material Color:	Black			Non Geo Mat Type:	
Material 1:	Bedrock			Geologic Formation:	
Material 2:	Limestone			Geologic Group:	
Material 3:				Geologic Period:	
Material 4:				Depositional Gen:	
Gsc Material Description:					
Stratum Description:		BEDROCK,LIMESTONE. BLACK,FOSSILIFEROUS, WATER STABLE AT 200.3 FEET.0050 043 00080 058 0			
**Note: Many records provided by the department have a truncated [Stratum Description] field.					
Geology Stratum ID:	218394540			Mat Consistency:	Compact
Top Depth:	0			Material Moisture:	
Bottom Depth:	2.1			Material Texture:	
Material Color:				Non Geo Mat Type:	
Material 1:	Sand			Geologic Formation:	
Material 2:	Silt			Geologic Group:	
Material 3:	Gravel			Geologic Period:	
Material 4:				Depositional Gen:	
Gsc Material Description:					
Stratum Description:		SAND. COMPACT.			
Source					
Source Type:	Data Survey			Source Appl:	Spatial/Tabular
Source Orig:	Geological Survey of Canada			Source Iden:	1
Source Date:	1956-1972			Scale or Res:	Varies
Confidence:				Horizontal:	NAD27
Observatio:				Verticalda:	Mean Average Sea Level
Source Name:	Urban Geology Automated Information System (UGAIS)				
Source Details:	File: OTTAWA2.txt RecordID: 058010 NTS_Sheet: 31G05G				
Confiden 1:					
Source List					
Source Identifier:	1			Horizontal Datum:	NAD27
Source Type:	Data Survey			Vertical Datum:	Mean Average Sea Level
Source Date:	1956-1972			Projection Name:	Universal Transverse Mercator

Map Key	Number of Records	Direction/ Distance (m)	Elev/Diff (m)	Site	DB
Scale or Resolution: Varies					
Source Name: Urban Geology Automated Information System (UGAIS)					
Source Originators: Geological Survey of Canada					
139	1 of 1	ENE/225.1	74.9 / -2.00	320 Cooper Street Ottawa Ottawa ON K2P 0G7	EHS
Order No:		20321400026		Nearest Intersection:	
Status:		C		Municipality:	
Report Type:		Standard Report		Client Prov/State: ON	
Report Date:		17-DEC-20		Search Radius (km): .25	
Date Received:		14-DEC-20		X: -75.6941526	
Previous Site Name:				Y: 45.417175	
Lot/Building Size:					
Additional Info Ordered:					
140	1 of 1	WSW/227.3	77.9 / 1.00	TRANSPORT TRUCK KENT ST & COOPER ST. MOTOR VEHICLE (OPERATING FLUID) OTTAWA CITY ON	SPL
Ref No:		86705		Municipality No: 20101	
Year:				Nature of Damage:	
Incident Dt:		6/9/1993		Discharger Report:	
Dt MOE Arvl on Scn:				Material Group:	
MOE Reported Dt:		6/9/1993		Impact to Health:	
Dt Document Closed:				Agency Involved:	
Site No:					
MOE Response:					
Site County/District:					
Site Geo Ref Meth:					
Site District Office:					
Nearest Watercourse:					
Site Name:					
Site Address:					
Site Region:					
Site Municipality:		OTTAWA CITY			
Site Lot:					
Site Conc:					
Site Geo Ref Accu:					
Site Map Datum:					
Northing:					
Easting:					
Entity Operating Name:					
Client Name:					
Client Type:					
Source Type:					
Incident Cause:		PIPE/HOSE LEAK			
Incident Preceding Spill:					
Incident Reason:		EQUIPMENT FAILURE			
Incident Summary:		SEALTEST DAIRY-10L DIESELFUEL TO PAVED LOT,CLEANUPCOMPLETED.			
Environment Impact:		NOT ANTICIPATED			
Health Env Consequence:					
Nature of Impact:					
Contaminant Qty:					
Contaminant Qty 1:					
Contaminant Unit:					
Contaminant Code:					
Contaminant Name:					
Contaminant Limit 1:					
Contam Limit Freq 1:					
Contaminant UN No 1:					
Receiving Medium:		LAND			

Map Key	Number of Records	Direction/ Distance (m)	Elev/Diff (m)	Site	DB
---------	-------------------	-------------------------	---------------	------	----

Activity Preceding Spill:
Property 2nd Watershed:
Property Tertiary Watershed:
Sector Type:
SAC Action Class:
Call Report Locatn Geodata:
Time Reported:
System Facility Address:

141	1 of 2	S/228.0	76.8 / -0.03	WALLACE KEARNEY MCGILL ADVERTISING 412 MACLAREN ST. OTTAWA ON K2P 0M8	GEN
---------------------	--------	---------	--------------	---	-----

Generator Info

Generator No:	ON1318700	Choice of Contact:	
Approval Years:	92,93,97,98	Contaminated Fac:	
Status:		MHSW Facility:	
PO Box No:		SIC Code:	7741
Country:			
Co Admin:			
Phone No Admin:			
SIC Description:	ADVERTISING AGENCIES		

Waste Detail(s)

Waste Class:	264
Waste Class Name:	PHOTOPROCESSING WASTES

141	2 of 2	S/228.0	76.8 / -0.03	WALLACE KEARNEY MCGILL ADVERTISING41-370 412 MACLAREN ST. OTTAWA ON K2P 0M8	GEN
---------------------	--------	---------	--------------	---	-----

Generator Info

Generator No:	ON1318700	Choice of Contact:	
Approval Years:	94,95,96	Contaminated Fac:	
Status:		MHSW Facility:	
PO Box No:		SIC Code:	7741
Country:			
Co Admin:			
Phone No Admin:			
SIC Description:	ADVERTISING AGENCIES		

Waste Detail(s)

Waste Class:	264
Waste Class Name:	PHOTOPROCESSING WASTES

142	1 of 1	SW/228.1	78.2 / 1.31	KENT ST Ottawa ON	WWIS
---------------------	--------	----------	-------------	----------------------	------

Well ID:	7344660	Flowing (Y/N):	
Construction Date:		Flow Rate:	
Use 1st:		Data Entry Status:	
Use 2nd:		Data Src:	

Map Key	Number of Records	Direction/ Distance (m)	Elev/Diff (m)	Site	DB
Final Well Status:	Abandoned-Other			Date Received:	10/22/2019
Water Type:				Selected Flag:	TRUE
Casing Material:				Abandonment Rec:	Yes
Audit No:	Z286434			Contractor:	7543
Tag:				Form Version:	7
Constructn Method:				Owner:	
Elevation (m):				County:	OTTAWA-CARLETON
Elevatn Reliabilty:				Lot:	
Depth to Bedrock:				Concession:	
Well Depth:				Concession Name:	
Overburden/Bedrock:				Easting NAD83:	
Pump Rate:				Northing NAD83:	
Static Water Level:				Zone:	
Clear/Cloudy:				UTM Reliability:	
Municipality:	NEPEAN TOWNSHIP				
Site Info:					

PDF URL (Map): https://d2khazk8e83rdv.cloudfront.net/moe_mapping/downloads/2Water/Wells_pdfs/734\7344660.pdf

Additional Detail(s) (Map)

Well Completed Date: 09/19/2019
Year Completed: 2019
Depth (m):
Latitude: 45.4144372636735
Longitude: -75.6983830952806
X: -75.69838293273064
Y: 45.414437257125776
Path: 734\7344660.pdf

Bore Hole Information

Bore Hole ID:	1007687179	Elevation:	
DP2BR:		Elevrc:	
Spatial Status:		Zone:	18
Code OB:		East83:	445355.00
Code OB Desc:		North83:	5029228.00
Open Hole:		Org CS:	UTM83
Cluster Kind:		UTMRC:	4
Date Completed:	09/19/2019	UTMRC Desc:	margin of error : 30 m - 100 m
Remarks:		Location Method:	wwr
Location Method Desc:	on Water Well Record		
Elevrc Desc:			
Location Source Date:			
Improvement Location Source:			
Improvement Location Method:			
Source Revision Comment:			
Supplier Comment:			

Pipe Information

Pipe ID: 1008243515
Casing No: 0
Comment:
Alt Name:

Results of Well Yield Testing

Pumping Test Method Desc:
Pump Test ID: 1008244307
Pump Set At:
Static Level:

Map Key	Number of Records	Direction/ Distance (m)	Elev/Diff (m)	Site	DB
---------	-------------------	----------------------------	------------------	------	----

Final Level After Pumping:
Recommended Pump Depth:
Pumping Rate:
Flowing Rate:
Recommended Pump Rate:
Levels UOM: ft
Rate UOM: GPM
Water State After Test Code:
Water State After Test:
Pumping Test Method: 0
Pumping Duration HR:
Pumping Duration MIN:
Flowing:

Water Details

Water ID: 1008244205
Layer: 1
Kind Code: 8
Kind: Untested
Water Found Depth: 41.0
Water Found Depth UOM: ft

Hole Diameter

Hole ID: 1008244050
Diameter: 2.0
Depth From: 6.0
Depth To: 46.0
Hole Depth UOM: ft
Hole Diameter UOM: Inch

143	1 of 1	ESE/228.3	76.0 / -0.92	371 Gilmour Street Ottawa ON Ottawa ON K2P 0R3	EHS
---------------------	--------	-----------	--------------	---	-----

Order No: 23051000074 Status: C Report Type: Standard Report Report Date: 15-MAY-23 Date Received: 10-MAY-23 Previous Site Name: Lot/Building Size: Additional Info Ordered:	Nearest Intersection: Municipality: Client Prov/State: ON Search Radius (km): .25 X: -75.6943224 Y: 45.4146376
---	---

144	1 of 2	SW/228.6	77.8 / 0.94	UNKNOWN SOMERSET AND KENT STREET OTTAWA CITY ON	SPL
---------------------	--------	----------	-------------	---	-----

Ref No: 103840 Year: Incident Dt: 8/11/1994 Dt MOE Arvl on Scn: MOE Reported Dt: 8/11/1994 Dt Document Closed: Site No: MOE Response: Site County/District: Site Geo Ref Meth: Site District Office: Nearest Watercourse: Site Name: Site Address:	Municipality No: 20101 Nature of Damage: Discharger Report: Material Group: Impact to Health: Agency Involved:
---	---

Map Key	Number of Records	Direction/ Distance (m)	Elev/Diff (m)	Site	DB
Site Region: Site Municipality: OTTAWA CITY Site Lot: Site Conc: Site Geo Ref Accu: Site Map Datum: Northing: Easting: Entity Operating Name: Client Name: Client Type: Source Type: Incident Cause: UNKNOWN Incident Preceding Spill: Incident Reason: UNKNOWN Incident Summary: OTTAWA HYDRO-GASOLINE FOUND IN EXCAVATION SITE. Environment Impact: CONFIRMED Health Env Consequence: Nature of Impact: Soil contamination Contaminant Qty: Contaminant Qty 1: Contaminant Unit: Contaminant Code: Contaminant Name: Contaminant Limit 1: Contam Limit Freq 1: Contaminant UN No 1: Receiving Medium: LAND Activity Preceding Spill: Property 2nd Watershed: Property Tertiary Watershed: Sector Type: SAC Action Class: Call Report Locatn Geodata: Time Reported: System Facility Address:					

144	2 of 2	SW/228.6	77.8 / 0.94	CLARIDGE HOMES (SOMERSET) INC. SOMERSET ST.W./KENT ST. OTTAWA CITY ON	CA
---------------------	--------	----------	-------------	---	----

Certificate #: 3-1000-97-
Application Year: 97
Issue Date: 7/31/1997
Approval Type: Municipal sewage
Status: Approved
Application Type:
Client Name:
Client Address:
Client City:
Client Postal Code:
Project Description:
Contaminants:
Emission Control:

145	1 of 1	WNW/228.9	77.9 / 1.00	215 Nepean St Ottawa ON K2P2K5	EHS
---------------------	--------	-----------	-------------	-----------------------------------	-----

Order No:	20150731085	Nearest Intersection:	
Status:	C	Municipality:	
Report Type:	Standard Report	Client Prov/State:	ON
Report Date:	10-AUG-15	Search Radius (km):	.25

Map Key	Number of Records	Direction/ Distance (m)	Elev/Diff (m)	Site	DB
Date Received:		31-JUL-15		X:	-75.698906
Previous Site Name:				Y:	45.417178
Lot/Building Size:					
Additional Info Ordered:					

146	1 of 3	NE/230.3	75.7 / -1.15	257 Lisgar Street Ottawa ON K2P 0C7	EHS
Order No:		20120807057		Nearest Intersection:	
Status:		C		Municipality:	
Report Type:		Standard Report		Client Prov/State: ON	
Report Date:		16-AUG-12		Search Radius (km): .25	
Date Received:		07-AUG-12		X: -75.695015	
Previous Site Name:				Y: 45.418005	
Lot/Building Size:					
Additional Info Ordered:					

146	2 of 3	NE/230.3	75.7 / -1.15	Taggart Corporation Ltd. 257 Lisgar Street Ottawa ON K2P 0C7	GEN
---------------------	--------	----------	--------------	--	-----

Generator Info

Generator No:	ON7376374	Choice of Contact:	
Approval Years:	As of Jan 2021	Contaminated Fac:	
Status:	Registered	MHSW Facility:	
PO Box No:		SIC Code:	
Country:	Canada		
Co Admin:			
Phone No Admin:			
SIC Description:			

Waste Detail(s)

Waste Class:	221 L
Waste Class Name:	Light fuels

2020 Generator Info

Gen No:	ON7376374	Choice of Contact:	CO_OFFICIAL
ID:	29367	Phone No Official:	613-822-0624 Ext.
Contaminated Fac:	N	Phone No Admin:	
MHSW Facility:	N	County Ont:	OTTAWA CARLTON (RM)
NAICS Code1:	236210	County Out:	
NAICS Code2:		District:	402
NAICS Code3:			
Gen Name:	Taggart Corporation Ltd.		
Gen Div:			
Gen Op Name:	Taggart Corporation Ltd.		
Gen Op Div:			
Site Adrs1:	257 Lisgar Street		
Site Bldg:	Wentworth Plaza		
Site Pobox:			
Province In:	ONTARIO		
Site Adrs2:			
Site City:	Ottawa		
Province Out:			
Site Postal Code:	K2P 0C7		
Site Country:	Canada		

Map Key	Number of Records	Direction/ Distance (m)	Elev/Diff (m)	Site	DB
Co Official: Co Admin:		David Brouse			

146	3 of 3	NE/230.3	75.7 / -1.15	Taggart Group Ltd 257 Lisgar St Ottawa ON K2P1P0	GEN
---------------------	--------	----------	--------------	--	-----

Generator Info

Generator No:	ON2733971	Choice of Contact:	
Approval Years:	As of Nov 2021	Contaminated Fac:	
Status:	Registered	MHSW Facility:	
PO Box No:		SIC Code:	
Country:	Canada		
Co Admin:			
Phone No Admin:			
SIC Description:			

Waste Detail(s)

Waste Class:	243 D
Waste Class Name:	PCB

2021 Generator Info

Gen No:	ON2733971	Choice of Contact:	CO_OFFICIAL
ID:	10014	Phone No Official:	6132347000 Ext.
Contaminated Fac:	N	Phone No Admin:	
MHSW Facility:	N	County Ont:	OTTAWA CARLTON (RM)
NAICS Code1:	238210	County Out:	
NAICS Code2:		District:	402
NAICS Code3:			
Gen Name:	Taggart Group Ltd		
Gen Div:			
Gen Op Name:	Taggart Realty		
Gen Op Div:			
Site Adrs1:	257 Lisgar St		
Site Bldg:	Wentworth Centre		
Site Pobox:			
Province In:	ONTARIO		
Site Adrs2:			
Site City:	Ottawa		
Province Out:			
Site Postal Code:	K2P1P0		
Site Country:	Canada		
Co Official:	Craig Humphrey		
Co Admin:			

2021 Generator Manifest

ID:	29236	Sum Received Qty:	18750.0
Generator No:	ON2733971	Waste Class Name:	PCBS
Receiver Type:	035	Count Manifests:	1
Waste Char:	D	District:	202
Waste Code:	243		

147	1 of 1	ENE/230.6	74.9 / -2.00	318 Cooper Street Ottawa ON Ottawa ON K2P 0G7	EHS
---------------------	--------	-----------	--------------	--	-----

Order No:	21121400024	Nearest Intersection:	
------------------	-------------	------------------------------	--

Map Key	Number of Records	Direction/ Distance (m)	Elev/Diff (m)	Site	DB
Status: C Report Type: Standard Report Report Date: 17-DEC-21 Date Received: 14-DEC-21 Previous Site Name: Lot/Building Size: Additional Info Ordered:					
Municipality: Client Prov/State: ON Search Radius (km): .25 X: -75.6940315 Y: 45.4171386					
148	1 of 2	SW/230.8	77.9 / 1.00	441 MACLAREN STREET OTTAWA ON K2P 2H3	EHS
Order No: 20070216001 Status: C Report Type: CAN - Custom Report Report Date: 2/23/2007 Date Received: 2/16/2007 Previous Site Name: Lot/Building Size: Additional Info Ordered: Fire Insur. Maps And /or Site Plans					
Nearest Intersection: Municipality: Client Prov/State: Search Radius (km): 0.25 X: -75.69777 Y: 45.414087					
148	2 of 2	SW/230.8	77.9 / 1.00	441 MacLaren Ottawa ON	EHS
Order No: 20111024070 Status: C Report Type: Standard Report Report Date: 11/2/2011 Date Received: 10/24/2011 3:21:35 PM Previous Site Name: Lot/Building Size: 0.3 acres Additional Info Ordered:					
Nearest Intersection: Municipality: Client Prov/State: ON Search Radius (km): 0.25 X: 0 Y: 0					
149	1 of 1	SW/231.2	78.2 / 1.31	KENT ST Ottawa ON	WWIS
Well ID: 7344655 Construction Date: Use 1st: Use 2nd: Final Well Status: Water Type: Casing Material: Audit No: Z287916 Tag: Constructn Method: Elevation (m): Elevatn Reliabilty: Depth to Bedrock: Well Depth: Overburden/Bedrock: Pump Rate: Static Water Level: Clear/Cloudy: Municipality: NEPEAN TOWNSHIP Site Info:					
Flowing (Y/N): Flow Rate: Data Entry Status: Data Src: Date Received: 10/22/2019 Selected Flag: TRUE Abandonment Rec: Yes Contractor: 7543 Form Version: 7 Owner: County: OTTAWA-CARLETON Lot: Concession: Concession Name: Easting NAD83: Northing NAD83: Zone: UTM Reliability:					
PDF URL (Map): https://d2khazk8e83rdv.cloudfront.net/moe_mapping/downloads/2Water/Wells_pdfs/734\7344655.pdf					

Additional Detail(s) (Map)

Map Key	Number of Records	Direction/ Distance (m)	Elev/Diff (m)	Site	DB
---------	-------------------	----------------------------	------------------	------	----

Well Completed Date:
Year Completed:
Depth (m):
Latitude: 45.414401261268
Longitude: -75.6983826515015
X: -75.69838248986439
Y: 45.41440125401358
Path: 734\7344655.pdf

Bore Hole Information

Bore Hole ID:	1007687164	Elevation:	
DP2BR:		Elevrc:	
Spatial Status:		Zone:	18
Code OB:		East83:	445355.00
Code OB Desc:		North83:	5029224.00
Open Hole:		Org CS:	UTM83
Cluster Kind:		UTMRC:	4
Date Completed:		UTMRC Desc:	margin of error : 30 m - 100 m
Remarks:		Location Method:	wwr
Location Method Desc:	on Water Well Record		
Elevrc Desc:			
Location Source Date:			
Improvement Location Source:			
Improvement Location Method:			
Source Revision Comment:			
Supplier Comment:			

Pipe Information

Pipe ID: 1008243512
Casing No: 0
Comment:
Alt Name:

Results of Well Yield Testing

Pumping Test Method Desc:
Pump Test ID: 1008244304
Pump Set At:
Static Level:
Final Level After Pumping:
Recommended Pump Depth:
Pumping Rate:
Flowing Rate:
Recommended Pump Rate:
Levels UOM: ft
Rate UOM: GPM
Water State After Test Code:
Water State After Test:
Pumping Test Method: 0
Pumping Duration HR:
Pumping Duration MIN:
Flowing:

150 1 of 1 ENE/231.3 74.9 / -2.00 318 Cooper St
Ottawa ON EHS

Order No:	20130502013	Nearest Intersection:	
Status:	C	Municipality:	
Report Type:	Custom Report	Client Prov/State:	ON
Report Date:	09-MAY-13	Search Radius (km):	.25

Map Key	Number of Records	Direction/ Distance (m)	Elev/Diff (m)	Site	DB
Date Received:	02-MAY-13			X:	0
Previous Site Name:				Y:	0
Lot/Building Size:					
Additional Info Ordered:					

151	1 of 1	NW/231.6	77.9 / 1.00	195 BANK ST. OTTAWA ON	WWIS
Well ID:	7246053			Flowing (Y/N):	
Construction Date:				Flow Rate:	
Use 1st:	Monitoring and Test Hole			Data Entry Status:	
Use 2nd:	0			Data Src:	
Final Well Status:	Observation Wells			Date Received:	08/05/2015
Water Type:				Selected Flag:	TRUE
Casing Material:				Abandonment Rec:	
Audit No:	Z209011			Contractor:	7241
Tag:	A178455			Form Version:	7
Constructn Method:				Owner:	
Elevation (m):				County:	LANARK
Elevatn Reliability:				Lot:	
Depth to Bedrock:				Concession:	
Well Depth:				Concession Name:	
Overburden/Bedrock:				Easting NAD83:	
Pump Rate:				Northing NAD83:	
Static Water Level:				Zone:	
Clear/Cloudy:				UTM Reliability:	
Municipality:	DRUMMOND TOWNSHIP				
Site Info:					

Bore Hole Information

Bore Hole ID:	1005541565			Elevation:	
DP2BR:				Elevrc:	
Spatial Status:				Zone:	18
Code OB:				East83:	399333.00
Code OB Desc:				North83:	4973764.00
Open Hole:				Org CS:	UTM83
Cluster Kind:				UTMRC:	9
Date Completed:	07/04/2015			UTMRC Desc:	unknown UTM
Remarks:				Location Method:	wwr
Location Method Desc:	on Water Well Record				
Elevrc Desc:					
Location Source Date:					
Improvement Location Source:					
Improvement Location Method:					
Source Revision Comment:					
Supplier Comment:					

Overburden and Bedrock

Materials Interval

Formation ID:	1005693476
Layer:	2
Color:	2
General Color:	GREY
Material 1:	05
Material 1 Desc:	CLAY
Material 2:	06
Material 2 Desc:	SILT
Material 3:	85
Material 3 Desc:	SOFT
Formation Top Depth:	1.5

Map Key	Number of Records	Direction/ Distance (m)	Elev/Diff (m)	Site	DB
Formation End Depth:		8.84000015258789			
Formation End Depth UOM:		m			
<u>Overburden and Bedrock Materials Interval</u>					
Formation ID:		1005693475			
Layer:		1			
Color:		6			
General Color:		BROWN			
Material 1:		01			
Material 1 Desc:		FILL			
Material 2:		85			
Material 2 Desc:		SOFT			
Material 3:					
Material 3 Desc:					
Formation Top Depth:		0.0			
Formation End Depth:		1.5			
Formation End Depth UOM:		m			
<u>Annular Space/Abandonment Sealing Record</u>					
Plug ID:		1005693486			
Layer:		3			
Plug From:		7.010000228881836			
Plug To:		8.84000015258789			
Plug Depth UOM:		m			
<u>Annular Space/Abandonment Sealing Record</u>					
Plug ID:		1005693484			
Layer:		1			
Plug From:		0.0			
Plug To:		0.3100000023841858			
Plug Depth UOM:		m			
<u>Annular Space/Abandonment Sealing Record</u>					
Plug ID:		1005693485			
Layer:		2			
Plug From:		0.3100000023841858			
Plug To:		7.010000228881836			
Plug Depth UOM:		m			
<u>Method of Construction & Well Use</u>					
Method Construction ID:		1005693483			
Method Construction Code:		D			
Method Construction:		Direct Push			
Other Method Construction:					
<u>Pipe Information</u>					
Pipe ID:		1005693474			
Casing No:		0			
Comment:					
Alt Name:					

Map Key	Number of Records	Direction/ Distance (m)	Elev/Diff (m)	Site	DB
---------	-------------------	----------------------------	------------------	------	----

Construction Record - Casing

Casing ID: 1005693479
Layer: 1
Material: 5
Open Hole or Material: PLASTIC
Depth From: 0.0
Depth To: 7.320000171661377
Casing Diameter: 4.03000020980835
Casing Diameter UOM: cm
Casing Depth UOM: m

Construction Record - Screen

Screen ID: 1005693480
Layer: 1
Slot: 10
Screen Top Depth: 7.320000171661377
Screen End Depth: 8.84000015258789
Screen Material: 5
Screen Depth UOM: m
Screen Diameter UOM: cm
Screen Diameter: 4.820000171661377

Water Details

Water ID: 1005693478
Layer:
Kind Code:
Kind:
Water Found Depth:
Water Found Depth UOM: m

Hole Diameter

Hole ID: 1005693477
Diameter: 8.25
Depth From: 0.0
Depth To: 8.84000015258789
Hole Depth UOM: m
Hole Diameter UOM: cm

<u>152</u>	1 of 1	SSW/232.8	77.6 / 0.76	422 MacLaren St Ottawa ON K2P0M8	EHS
----------------------------	--------	------------------	--------------------	---	------------

Order No:	20140109002	Nearest Intersection:	
Status:	C	Municipality:	
Report Type:	Custom Report	Client Prov/State:	ON
Report Date:	15-JAN-14	Search Radius (km):	.25
Date Received:	09-JAN-14	X:	-75.697009
Previous Site Name:		Y:	45.41394
Lot/Building Size:			
Additional Info Ordered:			

<u>153</u>	1 of 1	SW/232.9	77.9 / 1.00	Sedation Dental Group Suite 370, 441 MacLaren St Ottawa ON	GEN
----------------------------	--------	-----------------	--------------------	---	------------

Map Key	Number of Records	Direction/ Distance (m)	Elev/Diff (m)	Site	DB
----------------	--------------------------	--------------------------------	----------------------	-------------	-----------

Generator Info

Generator No:	ON8313130	Choice of Contact:
Approval Years:	As of Oct 2022	Contaminated Fac:
Status:	Registered	MHSW Facility:
PO Box No:		SIC Code:
Country:	Canada	
Co Admin:		
Phone No Admin:		
SIC Description:		

Waste Detail(s)

Waste Class: 212 I
Waste Class Name: ALIPHATIC SOLVENTS

Waste Detail(s)

Waste Class: 261 A
Waste Class Name: PHARMACEUTICALS

Waste Detail(s)

Waste Class: 262 L
Waste Class Name: DETERGENTS/SOAPS

Waste Detail(s)

Waste Class: 312 P
Waste Class Name: PATHOLOGICAL WASTES

Waste Detail(s)

Waste Class: 114 C
Waste Class Name: OTHER INORGANIC ACID WASTES

Waste Detail(s)

Waste Class: 263 I
Waste Class Name: ORGANIC LABORATORY CHEMICALS

Generator Info as of July 2024

Generator No:	ON8313130
Generator Company Name:	Sedation Dental Group
Street:	Suite 370, 441 MacLaren St
City:	Ottawa
Province State:	Ontario
Country:	Canada
Postal Code:	K2P2H3
Waste Class:	312 P, 261 A, 262 L, 212 I, 114 C, 263 I

Waste Class Decoded:

312 - PATHOLOGICAL WASTES; 261 - PHARMACEUTICALS; 262 - DETERGENTS/SOAPS; 212 - ALIPHATIC SOLVENTS; 114 - OTHER INORGANIC ACID WASTES; 263 - ORGANIC LABORATORY CHEMICALS

<i>Map Key</i>	<i>Number of Records</i>	<i>Direction/ Distance (m)</i>	<i>Elev/Diff (m)</i>	<i>Site</i>	<i>DB</i>
<u>2017 Generator Info</u>					
Gen No:	ON8313130			Choice of Contact:	CO_ADMIN
ID:	32580			Phone No Official:	613-232-3725 Ext.
Contaminated Fac:	N			Phone No Admin:	613-232-3725 Ext.225
MHSW Facility:	N			County Ont:	OTTAWA CARLTON (RM)
NAICS Code1:	621210			County Out:	
NAICS Code2:				District:	402
NAICS Code3:					
Gen Name:		Sedation Dental Group			
Gen Div:					
Gen Op Name:		Sedation Dental Group			
Gen Op Div:					
Site Adrs1:		Suite 370			
Site Bldg:					
Site Pobox:					
Province In:		ONTARIO			
Site Adrs2:		441 MacLaren St			
Site City:		Ottawa			
Province Out:					
Site Postal Code:		K2P 2H3			
Site Country:		Canada			
Co Official:		Diane Dmytrowski			
Co Admin:		Penny Petersen			
<u>2017 Generator Manifest</u>					
ID:	60109			Sum Received Qty:	83.5
Generator No:	ON8313130			Waste Class Name:	PATHOLOGICAL WASTES
Receiver Type:	035			Count Manifests:	6
Waste Char:	P			District:	302
Waste Code:	312				
<u>2017 Generator Manifest</u>					
ID:	60108			Sum Received Qty:	22.0
Generator No:	ON8313130			Waste Class Name:	PHARMACEUTICALS
Receiver Type:	035			Count Manifests:	4
Waste Char:	A			District:	302
Waste Code:	261				
<u>2018 Generator Info</u>					
Gen No:	ON8313130			Choice of Contact:	CO_ADMIN
ID:	33195			Phone No Official:	613-232-3725 Ext.
Contaminated Fac:	N			Phone No Admin:	613-232-3725 Ext.225
MHSW Facility:	N			County Ont:	OTTAWA CARLTON (RM)
NAICS Code1:	621210			County Out:	
NAICS Code2:				District:	402
NAICS Code3:					
Gen Name:		Sedation Dental Group			
Gen Div:					
Gen Op Name:		Sedation Dental Group			
Gen Op Div:					
Site Adrs1:		Suite 370			
Site Bldg:					
Site Pobox:					
Province In:		ONTARIO			
Site Adrs2:		441 MacLaren St			
Site City:		Ottawa			
Province Out:					
Site Postal Code:		K2P 2H3			
Site Country:		Canada			

Map Key	Number of Records	Direction/ Distance (m)	Elev/Diff (m)	Site	DB
Co Official:		Diane Dmytrowski			
Co Admin:		Penny Petersen			
<u>2018 Generator Manifest</u>					
ID:	60412			Sum Received Qty:	12.0
Generator No:	ON8313130			Waste Class Name:	PHARMACEUTICALS
Receiver Type:	035			Count Manifests:	2
Waste Char:	A			District:	302
Waste Code:	261				
<u>2018 Generator Manifest</u>					
ID:	60413			Sum Received Qty:	96.5
Generator No:	ON8313130			Waste Class Name:	PATHOLOGICAL WASTES
Receiver Type:	035			Count Manifests:	5
Waste Char:	P			District:	302
Waste Code:	312				
<u>2019 Generator Info</u>					
Gen No:	ON8313130			Choice of Contact:	CO_ADMIN
ID:	33570			Phone No Official:	613-232-3725 Ext.
Contaminated Fac:	N			Phone No Admin:	613-232-3725 Ext.225
MHSW Facility:	N			County Ont:	OTTAWA CARLTON (RM)
NAICS Code1:	621210			County Out:	
NAICS Code2:				District:	402
NAICS Code3:					
Gen Name:		Sedation Dental Group			
Gen Div:					
Gen Op Name:		Sedation Dental Group			
Gen Op Div:					
Site Adrs1:		Suite 370			
Site Bldg:					
Site Pobox:					
Province In:		ONTARIO			
Site Adrs2:		441 MacLaren St			
Site City:		Ottawa			
Province Out:					
Site Postal Code:		K2P 2H3			
Site Country:		Canada			
Co Official:		Dania Alkhani			
Co Admin:		Penny Petersen			
<u>2019 Generator Manifest</u>					
ID:	60297			Sum Received Qty:	81.0
Generator No:	ON8313130			Waste Class Name:	PATHOLOGICAL WASTES
Receiver Type:	035			Count Manifests:	5
Waste Char:	P			District:	302
Waste Code:	312				
<u>2019 Generator Manifest</u>					
ID:	60296			Sum Received Qty:	16.0
Generator No:	ON8313130			Waste Class Name:	PHARMACEUTICALS
Receiver Type:	035			Count Manifests:	3
Waste Char:	A			District:	302
Waste Code:	261				
<u>2020 Generator Info</u>					

Map Key	Number of Records	Direction/ Distance (m)	Elev/Diff (m)	Site	DB
Gen No:	ON8313130			Choice of Contact:	CO_ADMIN
ID:	33293			Phone No Official:	613-232-3725 Ext.
Contaminated Fac:	N			Phone No Admin:	613-232-3725 Ext.225
MHSW Facility:	N			County Ont:	OTTAWA CARLTON (RM)
NAICS Code1:	621210			County Out:	
NAICS Code2:				District:	402
NAICS Code3:					
Gen Name:		Sedation Dental Group			
Gen Div:					
Gen Op Name:		Sedation Dental Group			
Gen Op Div:					
Site Adrs1:		Suite 370			
Site Bldg:					
Site Pobox:					
Province In:		ONTARIO			
Site Adrs2:		441 MacLaren St			
Site City:		Ottawa			
Province Out:					
Site Postal Code:		K2P 2H3			
Site Country:		Canada			
Co Official:		Dania Alkhani			
Co Admin:		Penny Petersen			

2020 Generator Manifest

ID:	56612			Sum Received Qty:	5.0
Generator No:	ON8313130			Waste Class Name:	PHARMACEUTICALS
Receiver Type:	035			Count Manifests:	1
Waste Char:	A			District:	302
Waste Code:	261				

2020 Generator Manifest

ID:	56613			Sum Received Qty:	67.0
Generator No:	ON8313130			Waste Class Name:	PATHOLOGICAL WASTES
Receiver Type:	035			Count Manifests:	4
Waste Char:	P			District:	302
Waste Code:	312				

2021 Generator Info

Gen No:	ON8313130			Choice of Contact:	CO_ADMIN
ID:	34091			Phone No Official:	613-232-3725 Ext.
Contaminated Fac:	N			Phone No Admin:	613-232-3725 Ext.225
MHSW Facility:	N			County Ont:	OTTAWA CARLTON (RM)
NAICS Code1:	621210			County Out:	
NAICS Code2:				District:	402
NAICS Code3:					
Gen Name:		Sedation Dental Group			
Gen Div:					
Gen Op Name:		Sedation Dental Group			
Gen Op Div:					
Site Adrs1:		Suite 370			
Site Bldg:					
Site Pobox:					
Province In:		ONTARIO			
Site Adrs2:		441 MacLaren St			
Site City:		Ottawa			
Province Out:					
Site Postal Code:		K2P 2H3			
Site Country:		Canada			
Co Official:		Dania Alkhani			

Map Key	Number of Records	Direction/ Distance (m)	Elev/Diff (m)	Site	DB
Co Admin:		Penny Petersen			
<u>2021 Generator Manifest</u>					
ID:	59027			Sum Received Qty:	82.5
Generator No:	ON8313130			Waste Class Name:	PATHOLOGICAL WASTES
Receiver Type:	035			Count Manifests:	5
Waste Char:	P			District:	302
Waste Code:	312				
<u>2021 Generator Manifest</u>					
ID:	59026			Sum Received Qty:	51.6
Generator No:	ON8313130			Waste Class Name:	PHARMACEUTICALS
Receiver Type:	035			Count Manifests:	5
Waste Char:	A			District:	302
Waste Code:	261				

154	1 of 1	SSW/234.9	77.6 / 0.76	422/430 MacLaren Street Ottawa ON K2P 0M8	EHS
Order No:	20200221063			Nearest Intersection:	
Status:	C			Municipality:	
Report Type:	Standard Report			Client Prov/State:	ON
Report Date:	26-FEB-20			Search Radius (km):	.25
Date Received:	21-FEB-20			X:	-75.69712578
Previous Site Name:				Y:	45.41393729
Lot/Building Size:					
Additional Info Ordered:	Fire Insur. Maps and/or Site Plans; City Directory; Aerial Photos				

155	1 of 1	ESE/235.1	76.0 / -0.92	356 MACLAREN STREET Ottawa ON	WWIS
Well ID:	7218928			Flowing (Y/N):	
Construction Date:				Flow Rate:	
Use 1st:	Monitoring			Data Entry Status:	
Use 2nd:				Data Src:	
Final Well Status:	Observation Wells			Date Received:	04/03/2014
Water Type:				Selected Flag:	TRUE
Casing Material:				Abandonment Rec:	
Audit No:	Z163980			Contractor:	1844
Tag:	A136699			Form Version:	7
Constructn Method:				Owner:	
Elevation (m):				County:	OTTAWA-CARLETON
Elevatn Reliability:				Lot:	
Depth to Bedrock:				Concession:	
Well Depth:				Concession Name:	
Overburden/Bedrock:				Easting NAD83:	
Pump Rate:				Northing NAD83:	
Static Water Level:				Zone:	
Clear/Cloudy:				UTM Reliability:	
Municipality:	NEPEAN TOWNSHIP				
Site Info:					
PDF URL (Map):	https://d2khazk8e83rdv.cloudfront.net/moe_mapping/downloads/2Water/Wells_pdfs/721\7218928.pdf				

Additional Detail(s) (Map)

Well Completed Date: 12/30/2012
Year Completed: 2012
Depth (m): 3.51

Map Key	Number of Records	Direction/ Distance (m)	Elev/Diff (m)	Site	DB
Latitude:		45.4145974371379			
Longitude:		-75.694256997179			
X:		-75.69425683544122			
Y:		45.414597429975764			
Path:		721\7218928.pdf			

Bore Hole Information

Bore Hole ID:	1004729714	Elevation:	
DP2BR:		Elevrc:	
Spatial Status:		Zone:	18
Code OB:		East83:	445678.00
Code OB Desc:		North83:	5029243.00
Open Hole:		Org CS:	UTM83
Cluster Kind:		UTMRC:	4
Date Completed:	12/30/2012	UTMRC Desc:	margin of error : 30 m - 100 m
Remarks:		Location Method:	wwr
Location Method Desc:	on Water Well Record		
Elevrc Desc:			
Location Source Date:			
Improvement Location Source:			
Improvement Location Method:			
Source Revision Comment:			
Supplier Comment:			

Overburden and Bedrock

Materials Interval

Formation ID:	1005133999
Layer:	4
Color:	6
General Color:	BROWN
Material 1:	06
Material 1 Desc:	SILT
Material 2:	05
Material 2 Desc:	CLAY
Material 3:	92
Material 3 Desc:	WEATHERED
Formation Top Depth:	1.5199999809265137
Formation End Depth:	3.509999990463257
Formation End Depth UOM:	m

Overburden and Bedrock

Materials Interval

Formation ID:	1005133996
Layer:	1
Color:	2
General Color:	GREY
Material 1:	
Material 1 Desc:	
Material 2:	
Material 2 Desc:	
Material 3:	
Material 3 Desc:	
Formation Top Depth:	0.0
Formation End Depth:	0.05000000074505806
Formation End Depth UOM:	m

Overburden and Bedrock

Materials Interval

Map Key	Number of Records	Direction/ Distance (m)	Elev/Diff (m)	Site	DB
Formation ID: 1005133997					
Layer: 2					
Color: 2					
General Color: GREY					
Material 1: 28					
Material 1 Desc: SAND					
Material 2: 11					
Material 2 Desc: GRAVEL					
Material 3: 01					
Material 3 Desc: FILL					
Formation Top Depth: 0.05000000074505806					
Formation End Depth: 0.5299999713897705					
Formation End Depth UOM: m					
<u>Overburden and Bedrock</u>					
<u>Materials Interval</u>					
Formation ID: 1005133998					
Layer: 3					
Color: 6					
General Color: BROWN					
Material 1: 28					
Material 1 Desc: SAND					
Material 2:					
Material 2 Desc:					
Material 3: 01					
Material 3 Desc: FILL					
Formation Top Depth: 0.5299999713897705					
Formation End Depth: 1.5199999809265137					
Formation End Depth UOM: m					
<u>Annular Space/Abandonment</u>					
<u>Sealing Record</u>					
Plug ID: 1005134006					
Layer: 1					
Plug From: 0.75					
Plug To: 1.5					
Plug Depth UOM: m					
<u>Method of Construction & Well</u>					
<u>Use</u>					
Method Construction ID: 1005134005					
Method Construction Code: B					
Method Construction: Other Method					
Other Method Construction: SSA					
<u>Pipe Information</u>					
Pipe ID: 1005133995					
Casing No: 0					
Comment:					
Alt Name:					
<u>Construction Record - Casing</u>					
Casing ID: 1005134002					
Layer: 1					
Material: 5					
Open Hole or Material: PLASTIC					
Depth From: 0.0					

Map Key	Number of Records	Direction/ Distance (m)	Elev/Diff (m)	Site	DB
Depth To:		3.049999952316284			
Casing Diameter:		3.180000066757202			
Casing Diameter UOM:		cm			
Casing Depth UOM:		m			
<u>Construction Record - Screen</u>					
Screen ID:		1005134003			
Layer:		1			
Slot:		10			
Screen Top Depth:		3.049999952316284			
Screen End Depth:					
Screen Material:		5			
Screen Depth UOM:		m			
Screen Diameter UOM:		cm			
Screen Diameter:		3.799999952316284			
<u>Water Details</u>					
Water ID:		1005134001			
Layer:					
Kind Code:					
Kind:					
Water Found Depth:					
Water Found Depth UOM:		m			
<u>Hole Diameter</u>					
Hole ID:		1005134000			
Diameter:		16.510000228881836			
Depth From:		0.0			
Depth To:					
Hole Depth UOM:		m			
Hole Diameter UOM:		cm			

156	1 of 1	SSW/235.8	77.6 / 0.76	7, 9, 11 FLORENCE ST. OTTAWA ON	WWIS
Well ID:	7103047			Flowing (Y/N):	
Construction Date:				Flow Rate:	
Use 1st:	Test Hole			Data Entry Status:	
Use 2nd:				Data Src:	
Final Well Status:	Test Hole			Date Received:	03/18/2008
Water Type:				Selected Flag:	TRUE
Casing Material:				Abandonment Rec:	
Audit No:	Z62488			Contractor:	7241
Tag:	A070252			Form Version:	4
Constructn Method:				Owner:	
Elevation (m):				County:	OTTAWA-CARLETON
Elevatn Reliabilty:				Lot:	
Depth to Bedrock:				Concession:	
Well Depth:				Concession Name:	
Overburden/Bedrock:				Easting NAD83:	
Pump Rate:				Northing NAD83:	
Static Water Level:				Zone:	
Clear/Cloudy:				UTM Reliability:	
Municipality:	OTTAWA CITY				
Site Info:					
PDF URL (Map):	https://d2khazk8e83rdv.cloudfront.net/moe_mapping/downloads/2Water/Wells_pdfs/7107103047.pdf				

Additional Detail(s) (Map)

Map Key	Number of Records	Direction/ Distance (m)	Elev/Diff (m)	Site	DB
Well Completed Date:		03/05/2008			
Year Completed:		2008			
Depth (m):		5.79			
Latitude:		45.4139145027218			
Longitude:		-75.6970219444685			
X:		-75.69702178165333			
Y:		45.4139144964876			
Path:		710\7103047.pdf			

Bore Hole Information

Bore Hole ID:	1001551403	Elevation:	
DP2BR:		Elevrc:	
Spatial Status:		Zone:	18
Code OB:		East83:	445461.00
Code OB Desc:		North83:	5029169.00
Open Hole:		Org CS:	UTM83
Cluster Kind:		UTMRC:	3
Date Completed:	03/05/2008	UTMRC Desc:	margin of error : 10 - 30 m
Remarks:		Location Method:	wwr
Location Method Desc:	on Water Well Record		
Elevrc Desc:			
Location Source Date:			
Improvement Location Source:			
Improvement Location Method:			
Source Revision Comment:			
Supplier Comment:			

Overburden and Bedrock

Materials Interval

Formation ID:	1001562393
Layer:	1
Color:	6
General Color:	BROWN
Material 1:	01
Material 1 Desc:	FILL
Material 2:	28
Material 2 Desc:	SAND
Material 3:	85
Material 3 Desc:	SOFT
Formation Top Depth:	0.0
Formation End Depth:	2.440000057220459
Formation End Depth UOM:	m

Overburden and Bedrock

Materials Interval

Formation ID:	1001562394
Layer:	2
Color:	2
General Color:	GREY
Material 1:	05
Material 1 Desc:	CLAY
Material 2:	
Material 2 Desc:	
Material 3:	85
Material 3 Desc:	SOFT
Formation Top Depth:	2.440000057220459
Formation End Depth:	4.510000228881836
Formation End Depth UOM:	m

Map Key	Number of Records	Direction/ Distance (m)	Elev/Diff (m)	Site	DB
<u>Overburden and Bedrock Materials Interval</u>					
Formation ID:		1001562395			
Layer:		3			
Color:		2			
General Color:		GREY			
Material 1:		05			
Material 1 Desc:		CLAY			
Material 2:					
Material 2 Desc:					
Material 3:		85			
Material 3 Desc:		SOFT			
Formation Top Depth:		4.510000228881836			
Formation End Depth:		5.789999961853027			
Formation End Depth UOM:		m			
<u>Annular Space/Abandonment Sealing Record</u>					
Plug ID:		1001562397			
Layer:		1			
Plug From:		0.0			
Plug To:		2.440000057220459			
Plug Depth UOM:		m			
<u>Annular Space/Abandonment Sealing Record</u>					
Plug ID:		1001562398			
Layer:		2			
Plug From:		2.440000057220459			
Plug To:		5.789999961853027			
Plug Depth UOM:		m			
<u>Method of Construction & Well Use</u>					
Method Construction ID:		1001562403			
Method Construction Code:		B			
Method Construction:		Other Method			
Other Method Construction:		GEOPROBE			
<u>Pipe Information</u>					
Pipe ID:		1001562391			
Casing No:		0			
Comment:					
Alt Name:					
<u>Construction Record - Casing</u>					
Casing ID:		1001562400			
Layer:					
Material:		5			
Open Hole or Material:		PLASTIC			
Depth From:					
Depth To:		2.740000009536743			
Casing Diameter:		0.03999999910593033			
Casing Diameter UOM:		cm			
Casing Depth UOM:		m			

Map Key	Number of Records	Direction/ Distance (m)	Elev/Diff (m)	Site	DB
---------	-------------------	----------------------------	------------------	------	----

Construction Record - Screen

Screen ID: 1001562401
 Layer:
 Slot:
 Screen Top Depth:
 Screen End Depth:
 Screen Material: 5
 Screen Depth UOM:
 Screen Diameter UOM:
 Screen Diameter:

Results of Well Yield Testing

Pumping Test Method Desc:
 Pump Test ID: 1001562392
 Pump Set At:
 Static Level:
 Final Level After Pumping:
 Recommended Pump Depth:
 Pumping Rate:
 Flowing Rate:
 Recommended Pump Rate:
 Levels UOM: m
 Rate UOM: LPM
 Water State After Test Code: 0
 Water State After Test:
 Pumping Test Method: 0
 Pumping Duration HR:
 Pumping Duration MIN:
 Flowing: No

Water Details

Water ID: 1001562399
 Layer: 1
 Kind Code:
 Kind:
 Water Found Depth:
 Water Found Depth UOM: m

Hole Diameter

Hole ID: 1001562396
 Diameter: 8.390000343322754
 Depth From:
 Depth To: 5.789999961853027
 Hole Depth UOM: m
 Hole Diameter UOM: cm

[157](#) 1 of 1 SSE/236.2 75.8 / -1.11 366 382 BANK STREET Ottawa ON WWIS

Well ID:	7295730	Flowing (Y/N):	
Construction Date:		Flow Rate:	
Use 1st:	Test Hole	Data Entry Status:	
Use 2nd:	Monitoring	Data Src:	
Final Well Status:	Monitoring and Test Hole	Date Received:	09/29/2017
Water Type:		Selected Flag:	TRUE
Casing Material:		Abandonment Rec:	
Audit No:	Z206497	Contractor:	7241

Map Key	Number of Records	Direction/ Distance (m)	Elev/Diff (m)	Site	DB
Tag:	A189880			Form Version:	7
Constructn Method:				Owner:	
Elevation (m):				County:	OTTAWA-CARLETON
Elevatn Reliability:				Lot:	
Depth to Bedrock:				Concession:	
Well Depth:				Concession Name:	
Overburden/Bedrock:				Easting NAD83:	
Pump Rate:				Northing NAD83:	
Static Water Level:				Zone:	
Clear/Cloudy:				UTM Reliability:	
Municipality:	OTTAWA CITY				
Site Info:					
PDF URL (Map):	https://d2khazk8e83rdv.cloudfront.net/moe_mapping/downloads/2Water/Wells_pdfs/729\7295730.pdf				

Additional Detail(s) (Map)

Well Completed Date: 08/10/2017
Year Completed: 2017
Depth (m): 5.79
Latitude: 45.4140049340367
Longitude: -75.695476643518
X: -75.69547648223997
Y: 45.41400492743657
Path: 729\7295730.pdf

Bore Hole Information

Bore Hole ID:	1006738374	Elevation:	
DP2BR:		Elevrc:	
Spatial Status:		Zone:	18
Code OB:		East83:	445582.00
Code OB Desc:		North83:	5029178.00
Open Hole:		Org CS:	UTM83
Cluster Kind:		UTMRC:	4
Date Completed:	08/10/2017	UTMRC Desc:	margin of error : 30 m - 100 m
Remarks:		Location Method:	wwr
Location Method Desc:	on Water Well Record		
Elevrc Desc:			
Location Source Date:			
Improvement Location Source:			
Improvement Location Method:			
Source Revision Comment:			
Supplier Comment:			

Overburden and Bedrock

Materials Interval

Formation ID: 1006883456
Layer: 1
Color: 6
General Color: BROWN
Material 1: 11
Material 1 Desc: GRAVEL
Material 2: 28
Material 2 Desc: SAND
Material 3:
Material 3 Desc:
Formation Top Depth: 0.0
Formation End Depth: 2.740000009536743
Formation End Depth UOM: m

Map Key	Number of Records	Direction/ Distance (m)	Elev/Diff (m)	Site	DB
<u>Overburden and Bedrock Materials Interval</u>					
Formation ID:		1006883457			
Layer:		2			
Color:		2			
General Color:		GREY			
Material 1:		06			
Material 1 Desc:		SILT			
Material 2:		05			
Material 2 Desc:		CLAY			
Material 3:		85			
Material 3 Desc:		SOFT			
Formation Top Depth:		2.740000009536743			
Formation End Depth:		3.4600000381469727			
Formation End Depth UOM:		m			
<u>Overburden and Bedrock Materials Interval</u>					
Formation ID:		1006883458			
Layer:		3			
Color:		2			
General Color:		GREY			
Material 1:		06			
Material 1 Desc:		SILT			
Material 2:		05			
Material 2 Desc:		CLAY			
Material 3:		91			
Material 3 Desc:		WATER-BEARING			
Formation Top Depth:		3.4600000381469727			
Formation End Depth:		5.789999961853027			
Formation End Depth UOM:		m			
<u>Annular Space/Abandonment Sealing Record</u>					
Plug ID:		1006883468			
Layer:		3			
Plug From:		2.440000057220459			
Plug To:		5.789999961853027			
Plug Depth UOM:		m			
<u>Annular Space/Abandonment Sealing Record</u>					
Plug ID:		1006883467			
Layer:		2			
Plug From:		0.3100000023841858			
Plug To:		2.440000057220459			
Plug Depth UOM:		m			
<u>Annular Space/Abandonment Sealing Record</u>					
Plug ID:		1006883466			
Layer:		1			
Plug From:		0.0			
Plug To:		0.3100000023841858			
Plug Depth UOM:		m			
<u>Method of Construction & Well</u>					

Map Key	Number of Records	Direction/ Distance (m)	Elev/Diff (m)	Site	DB
<u>Use</u>					
Method Construction ID:		1006883465			
Method Construction Code:		D			
Method Construction:		Direct Push			
Other Method Construction:					
<u>Pipe Information</u>					
Pipe ID:		1006883455			
Casing No:		0			
Comment:					
Alt Name:					
<u>Construction Record - Casing</u>					
Casing ID:		1006883461			
Layer:		1			
Material:		5			
Open Hole or Material:		PLASTIC			
Depth From:		0.0			
Depth To:		2.740000009536743			
Casing Diameter:		4.03000020980835			
Casing Diameter UOM:		cm			
Casing Depth UOM:		m			
<u>Construction Record - Screen</u>					
Screen ID:		1006883462			
Layer:		1			
Slot:		10			
Screen Top Depth:		2.740000009536743			
Screen End Depth:		5.789999961853027			
Screen Material:		5			
Screen Depth UOM:		m			
Screen Diameter UOM:		cm			
Screen Diameter:		4.820000171661377			
<u>Water Details</u>					
Water ID:		1006883460			
Layer:					
Kind Code:					
Kind:					
Water Found Depth:					
Water Found Depth UOM:		m			
<u>Hole Diameter</u>					
Hole ID:		1006883459			
Diameter:		8.25			
Depth From:		0.0			
Depth To:		5.789999961853027			
Hole Depth UOM:		m			
Hole Diameter UOM:		cm			
158	1 of 2	S/236.7	76.9 / 0.00	DENTISTRY CANADA FUND 427 GILMORE STREET OTTAWA ON K2P 0R5	GEN

Map Key	Number of Records	Direction/ Distance (m)	Elev/Diff (m)	Site	DB
---------	-------------------	-------------------------	---------------	------	----

Generator Info

Generator No:	ON4162591	Choice of Contact:	
Approval Years:	07,08	Contaminated Fac:	
Status:		MHSW Facility:	
PO Box No:		SIC Code:	621210
Country:			
Co Admin:			
Phone No Admin:			
SIC Description:	Offices of Dentists		

Waste Detail(s)

Waste Class:	145
Waste Class Name:	PAINT/PIGMENT/COATING RESIDUES

Waste Detail(s)

Waste Class:	146
Waste Class Name:	OTHER SPECIFIED INORGANICS

Waste Detail(s)

Waste Class:	213
Waste Class Name:	PETROLEUM DISTILLATES

Waste Detail(s)

Waste Class:	243
Waste Class Name:	PCB'S

Waste Detail(s)

Waste Class:	252
Waste Class Name:	WASTE OILS & LUBRICANTS

<u>158</u>	2 of 2	S/236.7	76.9 / 0.00	427 Gilmour Street Ottawa ON Ottawa ON K2P 0R5	EHS
----------------------------	--------	---------	-------------	---	-----

Order No:	22010600139	Nearest Intersection:	
Status:	C	Municipality:	
Report Type:	Standard Report	Client Prov/State:	ON
Report Date:	11-JAN-22	Search Radius (km):	.25
Date Received:	06-JAN-22	X:	-75.6963417
Previous Site Name:		Y:	45.4138771
Lot/Building Size:			
Additional Info Ordered:	Fire Insur. Maps and/or Site Plans		

<u>159</u>	1 of 1	NNW/237.2	76.9 / 0.00	Regional Group 152 Gloucester St Ottawa ON K2P 0A6	GEN
----------------------------	--------	-----------	-------------	--	-----

Generator Info

Generator No:	ON5614596	Choice of Contact:	
Approval Years:	As of Dec 2017	Contaminated Fac:	

Map Key	Number of Records	Direction/ Distance (m)	Elev/Diff (m)	Site	DB
Status: Registered PO Box No: Country: Canada Co Admin: Phone No Admin: SIC Description:				MHSW Facility: SIC Code:	
<u>Waste Detail(s)</u>					
Waste Class: 221 L Waste Class Name: Light fuels					
<u>2017 Generator Info</u>					
Gen No: ON5614596 ID: 22176 Contaminated Fac: N MHSW Facility: N NAICS Code1: 531111 NAICS Code2: NAICS Code3:		Choice of Contact: CO_OFFICIAL Phone No Official: 613-822-0624 Ext. Phone No Admin: County Ont: OTTAWA CARLTON (RM) County Out: District: 402			
Gen Name: Regional Group Gen Div: Gen Op Name: Regional Group Gen Op Div: Site Adrs1: 152 Gloucester St Site Bldg: Site Pobox: Province In: ONTARIO Site Adrs2: Site City: Ottawa Province Out: Site Postal Code: K2P 0A6 Site Country: Canada Co Official: Manny Agulink Co Admin:					
<u>2017 Generator Manifest</u>					
ID: 46933 Generator No: ON5614596 Receiver Type: 035 Waste Char: L Waste Code: 221		Sum Received Qty: 200.0 Waste Class Name: LIGHT FUELS Count Manifests: 1 District: 402			

160	1 of 1	SSE/237.5	75.9 / -1.00	R.M. OF OTTAWA-CARLETON - O'CONNOR ST. GILMOUR ST./BANK ST. OTTAWA CITY ON	CA
---------------------	--------	-----------	--------------	--	----

Certificate #: 7-0332-91-91
Application Year: 91
Issue Date: 4/16/1991
Approval Type: Municipal water
Status: Approved
Application Type:
Client Name:
Client Address:
Client City:
Client Postal Code:
Project Description:
Contaminants:
Emission Control:

Map Key	Number of Records	Direction/ Distance (m)	Elev/Diff (m)	Site	DB
---------	-------------------	----------------------------	------------------	------	----

161	1 of 1	W/237.9	77.9 / 1.00	KENT ST Ottawa ON	WWIS
---------------------	--------	---------	-------------	----------------------	------

Well ID:	7344656	Flowing (Y/N):	
Construction Date:		Flow Rate:	
Use 1st:		Data Entry Status:	
Use 2nd:		Data Src:	
Final Well Status:	Abandoned-Other	Date Received:	10/22/2019
Water Type:		Selected Flag:	TRUE
Casing Material:		Abandonment Rec:	Yes
Audit No:	Z286433	Contractor:	7543
Tag:	A191626	Form Version:	7
Constructn Method:		Owner:	
Elevation (m):		County:	OTTAWA-CARLETON
Elevatn Reliability:		Lot:	
Depth to Bedrock:		Concession:	
Well Depth:		Concession Name:	
Overburden/Bedrock:		Easting NAD83:	
Pump Rate:		Northing NAD83:	
Static Water Level:		Zone:	
Clear/Cloudy:		UTM Reliability:	
Municipality:	NEPEAN TOWNSHIP		
Site Info:			

PDF URL (Map): https://d2khazk8e83rdv.cloudfront.net/moe_mapping/downloads/2Water/Wells_pdfs/734\7344656.pdf

Additional Detail(s) (Map)

Well Completed Date: 09/19/2019
Year Completed: 2019
Depth (m):
Latitude: 45.41578047162
Longitude: -75.6995243523525
X: -75.69952418970436
Y: 45.41578046508941
Path: 734\7344656.pdf

Bore Hole Information

Bore Hole ID:	1007687167	Elevation:	
DP2BR:		Elevrc:	
Spatial Status:		Zone:	18
Code OB:		East83:	445267.00
Code OB Desc:		North83:	5029378.00
Open Hole:		Org CS:	UTM83
Cluster Kind:		UTMRC:	4
Date Completed:	09/19/2019	UTMRC Desc:	margin of error : 30 m - 100 m
Remarks:		Location Method:	wwr
Location Method Desc:	on Water Well Record		
Elevrc Desc:			
Location Source Date:			
Improvement Location Source:			
Improvement Location Method:			
Source Revision Comment:			
Supplier Comment:			

Annular Space/Abandonment Sealing Record

Plug ID: 1008087392

Map Key	Number of Records	Direction/ Distance (m)	Elev/Diff (m)	Site	DB
Layer:		3			
Plug From:		0.0			
Plug To:		0.5			
Plug Depth UOM:		ft			
<u>Annular Space/Abandonment Sealing Record</u>					
Plug ID:		1008087390			
Layer:		1			
Plug From:		115.0			
Plug To:		351.0			
Plug Depth UOM:		ft			
<u>Annular Space/Abandonment Sealing Record</u>					
Plug ID:		1008087391			
Layer:		2			
Plug From:		0.5			
Plug To:		115.0			
Plug Depth UOM:		ft			
<u>Pipe Information</u>					
Pipe ID:		1008084812			
Casing No:		0			
Comment:					
Alt Name:					
<u>Results of Well Yield Testing</u>					
Pumping Test Method Desc:					
Pump Test ID:		1008090670			
Pump Set At:					
Static Level:					
Final Level After Pumping:					
Recommended Pump Depth:					
Pumping Rate:					
Flowing Rate:					
Recommended Pump Rate:					
Levels UOM:		ft			
Rate UOM:		GPM			
Water State After Test Code:					
Water State After Test:					
Pumping Test Method:		0			
Pumping Duration HR:					
Pumping Duration MIN:					
Flowing:					
<u>Water Details</u>					
Water ID:		1008090120			
Layer:		1			
Kind Code:		8			
Kind:		Untested			
Water Found Depth:		25.0			
Water Found Depth UOM:		ft			
<u>Hole Diameter</u>					

Map Key	Number of Records	Direction/ Distance (m)	Elev/Diff (m)	Site	DB
Hole ID: 1008088008 Diameter: 2.0 Depth From: 6.0 Depth To: 35.0 Hole Depth UOM: ft Hole Diameter UOM: Inch					
162	1 of 1	E/239.4	74.9 / -2.00	293 McLAREN STREET OTTAWA ON	HINC
External File Num: FS INC 0711-07045 Fuel Occurrence Type: Date of Occurrence: Fuel Type Involved: Status Desc: Completed - No Action Required Job Type Desc: Incident/Near-Miss Occurrence (FS) Oper. Type Involved: Service Interruptions: Property Damage: Fuel Life Cycle Stage: Root Cause: Reported Details: Fuel Category: Liquid Fuel Occurrence Type: Near-miss Affiliation: Industry Stakeholder (Licensee/Registration/Certificate Holder, Facility Owner, etc.) County Name: Ottawa Approx. Quant. Rel: Nearby body of water: Enter Drainage Syst.: Approx. Quant. Unit: Environmental Impact:					
163	1 of 14	WSW/239.5	78.9 / 2.00	BUDGET CAR & TRUCK RENTALS OF OTTAWA 443 SOMERSET ST W OTTAWA ON K1R 5J7	PRT
Location ID: 11099 Type: private Expiry Date: Capacity (L): 22730.00 Licence #: 0001026975					
163	2 of 14	WSW/239.5	78.9 / 2.00	443 Somerset St. West Ottawa ON K1R 5J7	EHS
Order No: 20050328084 Status: C Report Type: Report Date: 4/6/2005 Date Received: 3/28/2005 Previous Site Name: Lot/Building Size: Additional Info Ordered:					
Nearest Intersection: Municipality: Client Prov/State: ON Search Radius (km): 0.25 X: -75.698785 Y: 45.414569					
163	3 of 14	WSW/239.5	78.9 / 2.00	BUDGET CAR & TRUCK RENTALS OF OTTAWA 443 SOMERSET ST W OTTAWA ON K1R 5J7	FSTH
License Issue Date: 1/11/1991 Tank Status: Licensed					

Map Key	Number of Records	Direction/ Distance (m)	Elev/Diff (m)	Site	DB
Tank Status As Of:		August 2007			
Operation Type:		Private Fuel Outlet			
Facility Type:		Gasoline Station - Self Serve			
--Details--					
Status:		Not-Active			
Year of Installation:		1990			
Corrosion Protection:					
Capacity:		22500			
Tank Fuel Type:		Liquid Fuel Single Wall UST - Gasoline			

163	4 of 14	WSW/239.5	78.9 / 2.00	Budget Car Inc 443 Somerset St. West Ottawa ON K1R 5J7	GEN
---------------------	---------	-----------	-------------	--	-----

Generator Info

Generator No:	ON4197992	Choice of Contact:	
Approval Years:	06,07,08	Contaminated Fac:	
Status:		MHSW Facility:	
PO Box No:		SIC Code:	532111
Country:			
Co Admin:			
Phone No Admin:			
SIC Description:	Passenger Car Rental		

Waste Detail(s)

Waste Class:	150
Waste Class Name:	INERT INORGANIC WASTES

163	5 of 14	WSW/239.5	78.9 / 2.00	Budget Car Inc 443 Somerset St. West Ottawa ON K1R 5J7	GEN
---------------------	---------	-----------	-------------	--	-----

Generator Info

Generator No:	ON4197992	Choice of Contact:	
Approval Years:	2010	Contaminated Fac:	
Status:		MHSW Facility:	
PO Box No:		SIC Code:	532111
Country:			
Co Admin:			
Phone No Admin:			
SIC Description:	Passenger Car Rental		

Waste Detail(s)

Waste Class:	150
Waste Class Name:	INERT INORGANIC WASTES

163	6 of 14	WSW/239.5	78.9 / 2.00	Budget Car Inc 443 Somerset St. West Ottawa ON K1R 5J7	GEN
---------------------	---------	-----------	-------------	--	-----

Map Key	Number of Records	Direction/ Distance (m)	Elev/Diff (m)	Site	DB
<u>Generator Info</u>					
Generator No:	ON4197992			Choice of Contact:	
Approval Years:	2011			Contaminated Fac:	
Status:				MHSW Facility:	
PO Box No:				SIC Code:	532111
Country:					
Co Admin:					
Phone No Admin:					
SIC Description:	Passenger Car Rental				
<u>Waste Detail(s)</u>					
Waste Class:	150				
Waste Class Name:	INERT INORGANIC WASTES				
163	7 of 14	WSW/239.5	78.9 / 2.00	Budget Car Inc 443 Somerset St. West Ottawa ON K1R 5J7	GEN
<u>Generator Info</u>					
Generator No:	ON4197992			Choice of Contact:	
Approval Years:	2012			Contaminated Fac:	
Status:				MHSW Facility:	
PO Box No:				SIC Code:	532111
Country:					
Co Admin:					
Phone No Admin:					
SIC Description:	Passenger Car Rental				
<u>Waste Detail(s)</u>					
Waste Class:	150				
Waste Class Name:	INERT INORGANIC WASTES				
163	8 of 14	WSW/239.5	78.9 / 2.00	Budget Car Inc 443 Somerset St. West Ottawa ON	GEN
<u>Generator Info</u>					
Generator No:	ON4197992			Choice of Contact:	
Approval Years:	2013			Contaminated Fac:	
Status:				MHSW Facility:	
PO Box No:				SIC Code:	532111
Country:					
Co Admin:					
Phone No Admin:					
SIC Description:					
<u>Waste Detail(s)</u>					
Waste Class:	150				
Waste Class Name:	INERT INORGANIC WASTES				

Map Key	Number of Records	Direction/ Distance (m)	Elev/Diff (m)	Site	DB
163	9 of 14	WSW/239.5	78.9 / 2.00	Budget Car Inc 443 Somerset St. West Ottawa ON K1R 5J7	GEN

Generator Info

Generator No:	ON4197992	Choice of Contact:	CO_OFFICIAL
Approval Years:	2016	Contaminated Fac:	No
Status:		MHSW Facility:	No
PO Box No:		SIC Code:	532111
Country:	Canada		
Co Admin:			
Phone No Admin:			
SIC Description:	532111		

Waste Detail(s)

Waste Class:	150
Waste Class Name:	INERT INORGANIC WASTES

163	10 of 14	WSW/239.5	78.9 / 2.00	Budget Car Inc 443 Somerset St. West Ottawa ON K1R 5J7	GEN
---------------------	----------	-----------	-------------	--	-----

Generator Info

Generator No:	ON4197992	Choice of Contact:	CO_OFFICIAL
Approval Years:	2015	Contaminated Fac:	No
Status:		MHSW Facility:	No
PO Box No:		SIC Code:	532111
Country:	Canada		
Co Admin:			
Phone No Admin:			
SIC Description:	532111		

Waste Detail(s)

Waste Class:	150
Waste Class Name:	INERT INORGANIC WASTES

163	11 of 14	WSW/239.5	78.9 / 2.00	Budget Car Inc 443 Somerset St. West Ottawa ON K1R 5J7	GEN
---------------------	----------	-----------	-------------	--	-----

Generator Info

Generator No:	ON4197992	Choice of Contact:	CO_OFFICIAL
Approval Years:	2014	Contaminated Fac:	No
Status:		MHSW Facility:	No
PO Box No:		SIC Code:	532111
Country:	Canada		
Co Admin:			
Phone No Admin:			
SIC Description:	532111		

Waste Detail(s)

Map Key	Number of Records	Direction/ Distance (m)	Elev/Diff (m)	Site	DB
Waste Class:		150			
Waste Class Name:		INERT INORGANIC WASTES			

163	12 of 14	WSW/239.5	78.9 / 2.00	Budget Car Inc 443 Somerset St. West Ottawa ON K1R 5J7	GEN
---------------------	----------	-----------	-------------	--	-----

Generator Info

Generator No:	ON4197992	Choice of Contact:	
Approval Years:	As of Dec 2018	Contaminated Fac:	
Status:	Registered	MHSW Facility:	
PO Box No:		SIC Code:	
Country:	Canada		
Co Admin:			
Phone No Admin:			
SIC Description:			

Waste Detail(s)

Waste Class:	150 L
Waste Class Name:	Inert organic wastes

163	13 of 14	WSW/239.5	78.9 / 2.00	Budget Car Inc 443 Somerset St. West Ottawa ON K1R 5J7	GEN
---------------------	----------	-----------	-------------	--	-----

Generator Info

Generator No:	ON4197992	Choice of Contact:	
Approval Years:	As of Jul 2020	Contaminated Fac:	
Status:	Registered	MHSW Facility:	
PO Box No:		SIC Code:	
Country:	Canada		
Co Admin:			
Phone No Admin:			
SIC Description:			

Waste Detail(s)

Waste Class:	150 L
Waste Class Name:	Inert organic wastes

2017 Generator Info

Gen No:	ON4197992	Choice of Contact:	CO_OFFICIAL
ID:	16745	Phone No Official:	613-521-7541 Ext.257
Contaminated Fac:	N	Phone No Admin:	
MHSW Facility:	N	County Ont:	OTTAWA CARLTON (RM)
NAICS Code1:	532111	County Out:	
NAICS Code2:		District:	402
NAICS Code3:			
Gen Name:	Budget Car Inc		
Gen Div:			
Gen Op Name:	Budget Car Inc		
Gen Op Div:			
Site Adrs1:	443 Somerset St. West		

Map Key	Number of Records	Direction/ Distance (m)	Elev/Diff (m)	Site	DB
Site Bldg:					
Site Pobox:					
Province In:		ONTARIO			
Site Adrs2:					
Site City:		Ottawa			
Province Out:					
Site Postal Code:		K1R 5J7			
Site Country:		Canada			
Co Official:		Jerome MacLean			
Co Admin:					

2018 Generator Info

Gen No:	ON4197992	Choice of Contact:	CO_OFFICIAL
ID:	16730	Phone No Official:	613-521-7541 Ext.257
Contaminated Fac:	N	Phone No Admin:	
MHSW Facility:	N	County Ont:	OTTAWA CARLTON (RM)
NAICS Code1:	532111	County Out:	
NAICS Code2:		District:	402
NAICS Code3:			
Gen Name:	Budget Car Inc		
Gen Div:			
Gen Op Name:	Budget Car Inc		
Gen Op Div:			
Site Adrs1:	443 Somerset St. West		
Site Bldg:			
Site Pobox:			
Province In:	ONTARIO		
Site Adrs2:			
Site City:	Ottawa		
Province Out:			
Site Postal Code:	K1R 5J7		
Site Country:	Canada		
Co Official:	Jerome MacLean		
Co Admin:			

2019 Generator Info

Gen No:	ON4197992	Choice of Contact:	CO_OFFICIAL
ID:	16594	Phone No Official:	613-521-7541 Ext.257
Contaminated Fac:	N	Phone No Admin:	
MHSW Facility:	N	County Ont:	OTTAWA CARLTON (RM)
NAICS Code1:	532111	County Out:	
NAICS Code2:		District:	402
NAICS Code3:			
Gen Name:	Budget Car Inc		
Gen Div:			
Gen Op Name:	Budget Car Inc		
Gen Op Div:			
Site Adrs1:	443 Somerset St. West		
Site Bldg:			
Site Pobox:			
Province In:	ONTARIO		
Site Adrs2:			
Site City:	Ottawa		
Province Out:			
Site Postal Code:	K1R 5J7		
Site Country:	Canada		
Co Official:	Jerome MacLean		
Co Admin:			

2020 Generator Info

Map Key	Number of Records	Direction/ Distance (m)	Elev/Diff (m)	Site	DB
Gen No: ON4197992 ID: 16310 Contaminated Fac: N MHSW Facility: N NAICS Code1: 532111 NAICS Code2: NAICS Code3: Gen Name: Budget Car Inc Gen Div: Gen Op Name: Budget Car Inc Gen Op Div: Site Adrs1: 443 Somerset St. West Site Bldg: Site Pobox: Province In: ONTARIO Site Adrs2: Site City: Ottawa Province Out: Site Postal Code: K1R 5J7 Site Country: Canada Co Official: Jerome MacLean Co Admin:				Choice of Contact: CO_OFFICIAL Phone No Official: 613-521-7541 Ext.257 Phone No Admin: County Ont: OTTAWA CARLTON (RM) County Out: District: 402	
163	14 of 14	WSW/239.5	78.9 / 2.00	BUDGET CAR & TRUCK RENTALS OF OTTAWA 443 SOMERSET ST W OTTAWA ON	EXP
Inventory No: 10907017 Inventory Status: Inactive Installation Year: 1990 Capacity: 22500 Capacity Unit: Tank Type: Manufacturer: Model: Description: UNDERGROUND TANK Previous Fuel Type: Gasoline				Tank Material: Fiberglass (FRP) Corrosion Protect: Coating Overfill Protection: Inventory Context: FS Liquid Fuel Tank Inventory Item: FS LIQUID FUEL TANK	
164	1 of 1	NNE/240.1	75.9 / -1.01	OTTAWA CITY - SOMERSET ST. O'CONNOR ST./NEPEAN ST. OTTAWA CITY ON	CA
Certificate #: 3-0495-92- Application Year: 92 Issue Date: 5/12/1992 Approval Type: Municipal sewage Status: Approved Application Type: Client Name: Client Address: Client City: Client Postal Code: Project Description: Contaminants: Emission Control:					
165	1 of 7	S/241.1	76.8 / -0.03	437 Gilmour Street Ottawa ON K2P 0R5	EHS
Order No: 20131026001 Status: C				Nearest Intersection: Municipality:	

Map Key	Number of Records	Direction/ Distance (m)	Elev/Diff (m)	Site	DB
Report Type:	Standard Report			Client Prov/State: ON	
Report Date:	04-NOV-13			Search Radius (km): .25	
Date Received:	26-OCT-13			X: -75.696504	
Previous Site Name:				Y: 45.413633	
Lot/Building Size:	5014 sq ft				
Additional Info Ordered:					

[165](#) 2 of 7 S/241.1 76.8 / -0.03 **Dr P BIRSILA & DR. A AMZAR DENTISTRY PC
437 GILMOUR ST
OTTAWA ON K2P0R5** **GEN**

Generator Info

Generator No:	ON5848142	Choice of Contact:	CO_OFFICIAL
Approval Years:	2016	Contaminated Fac:	No
Status:		MHSW Facility:	No
PO Box No:		SIC Code:	621210
Country:	Canada		
Co Admin:	ADRIANA AMZAR		
Phone No Admin:	6132351220 Ext.		
SIC Description:	OFFICES OF DENTISTS		

Waste Detail(s)

Waste Class: 312
Waste Class Name: PATHOLOGICAL WASTES

[165](#) 3 of 7 S/241.1 76.8 / -0.03 **Dr P BIRSILA & DR. A AMZAR DENTISTRY PC
437 GILMOUR ST
OTTAWA ON K2P0R5** **GEN**

Generator Info

Generator No:	ON5848142	Choice of Contact:	CO_OFFICIAL
Approval Years:	2015	Contaminated Fac:	No
Status:		MHSW Facility:	No
PO Box No:		SIC Code:	621210
Country:	Canada		
Co Admin:	ADRIANA AMZAR		
Phone No Admin:	6132351220 Ext.		
SIC Description:	OFFICES OF DENTISTS		

Waste Detail(s)

Waste Class: 312
Waste Class Name: PATHOLOGICAL WASTES

[165](#) 4 of 7 S/241.1 76.8 / -0.03 **Dr P BIRSILA & DR. A AMZAR DENTISTRY PC
437 GILMOUR ST
OTTAWA ON K2P0R5** **GEN**

Generator Info

Generator No:	ON5848142	Choice of Contact:	
Approval Years:	As of Dec 2018	Contaminated Fac:	

Map Key	Number of Records	Direction/ Distance (m)	Elev/Diff (m)	Site	DB
Status: Registered PO Box No: Country: Canada Co Admin: Phone No Admin: SIC Description:				MHSW Facility: SIC Code:	
<u>Waste Detail(s)</u>					
Waste Class: 312 P Waste Class Name: Pathological wastes					
165	5 of 7	S/241.1	76.8 / -0.03	Dr P BIRSILA & DR. A AMZAR DENTISTRY PC 437 GILMOUR ST OTTAWA ON K2P0R5	GEN
<u>Generator Info</u>					
Generator No: ON5848142 Approval Years: As of Jul 2020 Status: Registered PO Box No: Country: Canada Co Admin: Phone No Admin: SIC Description:				Choice of Contact: Contaminated Fac: MHSW Facility: SIC Code:	
<u>Waste Detail(s)</u>					
Waste Class: 312 P Waste Class Name: Pathological wastes					
165	6 of 7	S/241.1	76.8 / -0.03	Dr P BIRSILA & DR. A AMZAR DENTISTRY PC 437 GILMOUR ST OTTAWA ON K2P0R5	GEN
<u>Generator Info</u>					
Generator No: ON5848142 Approval Years: As of Nov 2021 Status: Registered PO Box No: Country: Canada Co Admin: Phone No Admin: SIC Description:				Choice of Contact: Contaminated Fac: MHSW Facility: SIC Code:	
<u>Waste Detail(s)</u>					
Waste Class: 312 P Waste Class Name: Pathological wastes					
165	7 of 7	S/241.1	76.8 / -0.03	Dr P BIRSILA & DR. A AMZAR DENTISTRY PC 437 GILMOUR ST OTTAWA ON K2P0R5	GEN

Map Key	Number of Records	Direction/ Distance (m)	Elev/Diff (m)	Site	DB
----------------	--------------------------	--------------------------------	----------------------	-------------	-----------

Generator Info

Generator No:	ON5848142	Choice of Contact:	
Approval Years:	As of Oct 2022	Contaminated Fac:	
Status:	Registered	MHSW Facility:	
PO Box No:		SIC Code:	
Country:	Canada		
Co Admin:			
Phone No Admin:			
SIC Description:			

Waste Detail(s)

Waste Class:	312 P
Waste Class Name:	PATHOLOGICAL WASTES

2017 Generator Info

Gen No:	ON5848142	Choice of Contact:	CO_OFFICIAL
ID:	23087	Phone No Official:	6132351220 Ext.
Contaminated Fac:	N	Phone No Admin:	6132351220 Ext.
MHSW Facility:	N	County Ont:	OTTAWA CARLTON (RM)
NAICS Code1:	621210	County Out:	
NAICS Code2:		District:	402
NAICS Code3:			
Gen Name:	Dr P BIRSILA & DR. A AMZAR DENTISTRY PC		
Gen Div:			
Gen Op Name:	GILMOUR DENTAL CENTRE		
Gen Op Div:			
Site Adrs1:	437 GILMOUR ST		
Site Bldg:			
Site Pobox:			
Province In:	ONTARIO		
Site Adrs2:			
Site City:	OTTAWA		
Province Out:			
Site Postal Code:	K2P0R5		
Site Country:	Canada		
Co Official:	PAUL BIRSILA		
Co Admin:	ADRIANA AMZAR		

2018 Generator Info

Gen No:	ON5848142	Choice of Contact:	CO_OFFICIAL
ID:	23308	Phone No Official:	6132351220 Ext.
Contaminated Fac:	N	Phone No Admin:	6132351220 Ext.
MHSW Facility:	N	County Ont:	OTTAWA CARLTON (RM)
NAICS Code1:	621210	County Out:	
NAICS Code2:		District:	402
NAICS Code3:			
Gen Name:	Dr P BIRSILA & DR. A AMZAR DENTISTRY PC		
Gen Div:			
Gen Op Name:	GILMOUR DENTAL CENTRE		
Gen Op Div:			
Site Adrs1:	437 GILMOUR ST		
Site Bldg:			
Site Pobox:			
Province In:	ONTARIO		
Site Adrs2:			
Site City:	OTTAWA		
Province Out:			
Site Postal Code:	K2P0R5		

Map Key	Number of Records	Direction/ Distance (m)	Elev/Diff (m)	Site	DB
Site Country:		Canada			
Co Official:		PAUL BIRSILA			
Co Admin:		ADRIANA AMZAR			
<u>2019 Generator Info</u>					
Gen No:	ON5848142			Choice of Contact:	CO_OFFICIAL
ID:	23418			Phone No Official:	6132351220 Ext.
Contaminated Fac:	N			Phone No Admin:	6132351220 Ext.
MHSW Facility:	N			County Ont:	OTTAWA CARLTON (RM)
NAICS Code1:	621210			County Out:	
NAICS Code2:				District:	402
NAICS Code3:					
Gen Name:	Dr P BIRSILA & DR. A AMZAR DENTISTRY PC				
Gen Div:	GILMOUR DENTAL CENTRE				
Gen Op Name:	GILMOUR DENTAL CENTRE				
Gen Op Div:					
Site Adrs1:	437 GILMOUR ST				
Site Bldg:					
Site Pobox:					
Province In:	ONTARIO				
Site Adrs2:					
Site City:	OTTAWA				
Province Out:					
Site Postal Code:	K2P0R5				
Site Country:	Canada				
Co Official:	PAUL BIRSILA				
Co Admin:	ADRIANA AMZAR				
<u>2020 Generator Info</u>					
Gen No:	ON5848142			Choice of Contact:	CO_OFFICIAL
ID:	23141			Phone No Official:	6132351220 Ext.
Contaminated Fac:	N			Phone No Admin:	6132351220 Ext.
MHSW Facility:	N			County Ont:	OTTAWA CARLTON (RM)
NAICS Code1:	621210			County Out:	
NAICS Code2:				District:	402
NAICS Code3:					
Gen Name:	Dr P BIRSILA & DR. A AMZAR DENTISTRY PC				
Gen Div:	GILMOUR DENTAL CENTRE				
Gen Op Name:	GILMOUR DENTAL CENTRE				
Gen Op Div:					
Site Adrs1:	437 GILMOUR ST				
Site Bldg:					
Site Pobox:					
Province In:	ONTARIO				
Site Adrs2:					
Site City:	OTTAWA				
Province Out:					
Site Postal Code:	K2P0R5				
Site Country:	Canada				
Co Official:	PAUL BIRSILA				
Co Admin:	ADRIANA AMZAR				
<u>2021 Generator Info</u>					
Gen No:	ON5848142			Choice of Contact:	CO_OFFICIAL
ID:	23475			Phone No Official:	6132351220 Ext.
Contaminated Fac:	N			Phone No Admin:	6132351220 Ext.
MHSW Facility:	N			County Ont:	OTTAWA CARLTON (RM)
NAICS Code1:	621210			County Out:	
NAICS Code2:				District:	402
NAICS Code3:					

Map Key	Number of Records	Direction/ Distance (m)	Elev/Diff (m)	Site	DB
Gen Name:		Dr P BIRSILA & DR. A AMZAR DENTISTRY PC			
Gen Div:					
Gen Op Name:		GILMOUR DENTAL CENTRE			
Gen Op Div:					
Site Adrs1:		437 GILMOUR ST			
Site Bldg:					
Site Pobox:					
Province In:		ONTARIO			
Site Adrs2:					
Site City:		OTTAWA			
Province Out:					
Site Postal Code:		K2P0R5			
Site Country:		Canada			
Co Official:		PAUL BIRSILA			
Co Admin:		ADRIANA AMZAR			

166	1 of 1	N/241.2	76.9 / 0.00	154 O'CONNOR STREET Ottawa ON	WWIS
Well ID:	7130914			Flowing (Y/N):	
Construction Date:				Flow Rate:	
Use 1st:	Monitoring			Data Entry Status:	
Use 2nd:				Data Src:	
Final Well Status:	Test Hole			Date Received:	10/01/2009
Water Type:				Selected Flag:	TRUE
Casing Material:				Abandonment Rec:	
Audit No:	M04512			Contractor:	1844
Tag:	A074637			Form Version:	5
Constructn Method:				Owner:	
Elevation (m):				County:	OTTAWA-CARLETON
Elevatn Reliability:				Lot:	
Depth to Bedrock:				Concession:	
Well Depth:				Concession Name:	
Overburden/Bedrock:				Easting NAD83:	
Pump Rate:				Northing NAD83:	
Static Water Level:				Zone:	
Clear/Cloudy:				UTM Reliability:	
Municipality:	OTTAWA CITY				
Site Info:					

PDF URL (Map): https://d2khazk8e83rdv.cloudfront.net/moe_mapping/downloads/2Water/Wells_pdfs/713\7130914.pdf

Additional Detail(s) (Map)

Well Completed Date: 07/25/2009
Year Completed: 2009
Depth (m):
Latitude: 45.4184813159654
Longitude: -75.6965029748894
X: -75.69650281301982
Y: 45.41848130899689
Path: 713\7130914.pdf

PDF URL (Map): https://d2khazk8e83rdv.cloudfront.net/moe_mapping/downloads/2Water/Wells_pdfs/713\7130914.pdf

Additional Detail(s) (Map)

Well Completed Date: 07/25/2009
Year Completed: 2009
Depth (m):
Latitude: 45.4182748476945
Longitude: -75.6964109677093
X: -75.69641080581984

Map Key	Number of Records	Direction/ Distance (m)	Elev/Diff (m)	Site	DB
Y:		45.41827484126243			
Path:		713\7130914.pdf			
PDF URL (Map):		https://d2khazk8e83rdv.cloudfront.net/moe_mapping/downloads/2Water/Wells_pdfs/713\7130914.pdf			
<u>Additional Detail(s) (Map)</u>					
Well Completed Date:		07/25/2009			
Year Completed:		2009			
Depth (m):		6.1			
Latitude:		45.4183986736524			
Longitude:		-75.6967703654323			
X:		-75.69677020277072			
Y:		45.41839866740095			
Path:		713\7130914.pdf			
PDF URL (Map):		https://d2khazk8e83rdv.cloudfront.net/moe_mapping/downloads/2Water/Wells_pdfs/713\7130914.pdf			
<u>Additional Detail(s) (Map)</u>					
Well Completed Date:		07/24/2009			
Year Completed:		2009			
Depth (m):					
Latitude:		45.4182463650946			
Longitude:		-75.696653461001			
X:		-75.69665329876628			
Y:		45.41824635803526			
Path:		713\7130914.pdf			
PDF URL (Map):		https://d2khazk8e83rdv.cloudfront.net/moe_mapping/downloads/2Water/Wells_pdfs/713\7130914.pdf			
<u>Additional Detail(s) (Map)</u>					
Well Completed Date:		07/24/2009			
Year Completed:		2009			
Depth (m):					
Latitude:		45.4184908620674			
Longitude:		-75.6964136232383			
X:		-75.69641346122059			
Y:		45.41849085549298			
Path:		713\7130914.pdf			
PDF URL (Map):		https://d2khazk8e83rdv.cloudfront.net/moe_mapping/downloads/2Water/Wells_pdfs/713\7130914.pdf			
<u>Additional Detail(s) (Map)</u>					
Well Completed Date:		07/25/2009			
Year Completed:		2009			
Depth (m):					
Latitude:		45.4181746720951			
Longitude:		-75.6966014544894			
X:		-75.69660129172455			
Y:		45.41817466498256			
Path:		713\7130914.pdf			
PDF URL (Map):		https://d2khazk8e83rdv.cloudfront.net/moe_mapping/downloads/2Water/Wells_pdfs/713\7130914.pdf			
<u>Additional Detail(s) (Map)</u>					
Well Completed Date:		07/24/2009			
Year Completed:		2009			
Depth (m):					

Map Key	Number of Records	Direction/ Distance (m)	Elev/Diff (m)	Site	DB
Latitude:		45.4183812181676			
Longitude:		-75.6966806818897			
X:		-75.69668052039385			
Y:		45.41838121127087			
Path:		713\7130914.pdf			

Bore Hole Information

Bore Hole ID:	1002832735	Elevation:	
DP2BR:		Elevrc:	
Spatial Status:		Zone:	18
Code OB:		East83:	445513.00
Code OB Desc:		North83:	5029653.00
Open Hole:		Org CS:	UTM83
Cluster Kind:	This is a record from cluster log sheet	UTMRC:	3
Date Completed:	07/25/2009	UTMRC Desc:	margin of error : 10 - 30 m
Remarks:		Location Method:	wwr
Location Method Desc:	on Water Well Record		
Elevrc Desc:			
Location Source Date:			
Improvement Location Source:			
Improvement Location Method:			
Source Revision Comment:			
Supplier Comment:			

Annular Space/Abandonment Sealing Record

Plug ID:	1002832739
Layer:	
Plug From:	
Plug To:	
Plug Depth UOM:	

Method of Construction & Well Use

Method Construction ID:	1002832738
Method Construction Code:	
Method Construction:	
Other Method Construction:	GEOPROBE

Pipe Information

Pipe ID:	1002832740
Casing No:	0
Comment:	
Alt Name:	

Construction Record - Casing

Casing ID:	1002832742
Layer:	
Material:	5
Open Hole or Material:	PLASTIC
Depth From:	
Depth To:	3.799999952316284
Casing Diameter:	
Casing Diameter UOM:	
Casing Depth UOM:	m

Map Key	Number of Records	Direction/ Distance (m)	Elev/Diff (m)	Site	DB
<u>Construction Record - Screen</u>					
Screen ID:		1002832741			
Layer:					
Slot:					
Screen Top Depth:		3.799999952316284			
Screen End Depth:		6.800000190734863			
Screen Material:					
Screen Depth UOM:		m			
Screen Diameter UOM:					
Screen Diameter:					
<u>Results of Well Yield Testing</u>					
Pumping Test Method Desc:					
Pump Test ID:		1002832743			
Pump Set At:					
Static Level:					
Final Level After Pumping:					
Recommended Pump Depth:					
Pumping Rate:					
Flowing Rate:					
Recommended Pump Rate:					
Levels UOM:					
Rate UOM:					
Water State After Test Code:					
Water State After Test:					
Pumping Test Method:					
Pumping Duration HR:					
Pumping Duration MIN:					
Flowing:					
<u>Hole Diameter</u>					
Hole ID:		1002832737			
Diameter:		20.0			
Depth From:					
Depth To:		6.800000190734863			
Hole Depth UOM:		m			
Hole Diameter UOM:		cm			
<u>Bore Hole Information</u>					
Bore Hole ID:	1002832771				
DP2BR:					
Spatial Status:					
Code OB:					
Code OB Desc:					
Open Hole:					
Cluster Kind:	This is a record from cluster log sheet				
Date Completed:	07/25/2009				
Remarks:					
Location Method Desc:	on Water Well Record				
Elevrc Desc:					
Location Source Date:					
Improvement Location Source:					
Improvement Location Method:					
Source Revision Comment:					
Supplier Comment:					
<u>Annular Space/Abandonment Sealing Record</u>					

Map Key	Number of Records	Direction/ Distance (m)	Elev/Diff (m)	Site	DB
Plug ID:		1002832775			
Layer:					
Plug From:					
Plug To:					
Plug Depth UOM:					
<u>Method of Construction & Well Use</u>					
Method Construction ID:		1002832774			
Method Construction Code:					
Method Construction:					
Other Method Construction:		GEOPROBE			
<u>Pipe Information</u>					
Pipe ID:		1002832776			
Casing No:		0			
Comment:					
Alt Name:					
<u>Construction Record - Casing</u>					
Casing ID:		1002832778			
Layer:					
Material:		5			
Open Hole or Material:		PLASTIC			
Depth From:					
Depth To:		3.0			
Casing Diameter:					
Casing Diameter UOM:					
Casing Depth UOM:		m			
<u>Construction Record - Screen</u>					
Screen ID:		1002832777			
Layer:					
Slot:					
Screen Top Depth:		3.0			
Screen End Depth:		5.900000095367432			
Screen Material:					
Screen Depth UOM:		m			
Screen Diameter UOM:					
Screen Diameter:					
<u>Results of Well Yield Testing</u>					
Pumping Test Method Desc:					
Pump Test ID:		1002832779			
Pump Set At:					
Static Level:					
Final Level After Pumping:					
Recommended Pump Depth:					
Pumping Rate:					
Flowing Rate:					
Recommended Pump Rate:					
Levels UOM:					
Rate UOM:					
Water State After Test Code:					
Water State After Test:					
Pumping Test Method:					

<i>Map Key</i>	<i>Number of Records</i>	<i>Direction/ Distance (m)</i>	<i>Elev/Diff (m)</i>	<i>Site</i>	<i>DB</i>
<i>Pumping Duration HR:</i>					
<i>Pumping Duration MIN:</i>					
<i>Flowing:</i>					
<u><i>Hole Diameter</i></u>					
<i>Hole ID:</i>			1002832773		
<i>Diameter:</i>			20.0		
<i>Depth From:</i>					
<i>Depth To:</i>			5.900000095367432		
<i>Hole Depth UOM:</i>			m		
<i>Hole Diameter UOM:</i>			cm		
<u><i>Bore Hole Information</i></u>					
<i>Bore Hole ID:</i>	1002832753			<i>Elevation:</i>	
<i>DP2BR:</i>				<i>Elevrc:</i>	
<i>Spatial Status:</i>				<i>Zone:</i>	18
<i>Code OB:</i>				<i>East83:</i>	445494.00
<i>Code OB Desc:</i>				<i>North83:</i>	5029650.00
<i>Open Hole:</i>				<i>Org CS:</i>	UTM83
<i>Cluster Kind:</i>	This is a record from cluster log sheet			<i>UTMRC:</i>	3
<i>Date Completed:</i>	07/24/2009			<i>UTMRC Desc:</i>	margin of error : 10 - 30 m
<i>Remarks:</i>				<i>Location Method:</i>	wwr
<i>Location Method Desc:</i>	on Water Well Record				
<i>Elevrc Desc:</i>					
<i>Location Source Date:</i>					
<i>Improvement Location Source:</i>					
<i>Improvement Location Method:</i>					
<i>Source Revision Comment:</i>					
<i>Supplier Comment:</i>					
<u><i>Annular Space/Abandonment Sealing Record</i></u>					
<i>Plug ID:</i>			1002832757		
<i>Layer:</i>					
<i>Plug From:</i>					
<i>Plug To:</i>					
<i>Plug Depth UOM:</i>					
<u><i>Method of Construction & Well Use</i></u>					
<i>Method Construction ID:</i>			1002832756		
<i>Method Construction Code:</i>					
<i>Method Construction:</i>					
<i>Other Method Construction:</i>			GEOPROBE		
<u><i>Pipe Information</i></u>					
<i>Pipe ID:</i>			1002832758		
<i>Casing No:</i>			0		
<i>Comment:</i>					
<i>Alt Name:</i>					
<u><i>Construction Record - Casing</i></u>					
<i>Casing ID:</i>			1002832760		
<i>Layer:</i>					
<i>Material:</i>			5		

Map Key	Number of Records	Direction/ Distance (m)	Elev/Diff (m)	Site	DB
Open Hole or Material:		PLASTIC			
Depth From:					
Depth To:		3.0			
Casing Diameter:					
Casing Diameter UOM:					
Casing Depth UOM:		m			
<u>Construction Record - Screen</u>					
Screen ID:		1002832759			
Layer:					
Slot:					
Screen Top Depth:		3.0			
Screen End Depth:		6.099999904632568			
Screen Material:					
Screen Depth UOM:		m			
Screen Diameter UOM:					
Screen Diameter:					
<u>Results of Well Yield Testing</u>					
Pumping Test Method Desc:					
Pump Test ID:		1002832761			
Pump Set At:					
Static Level:					
Final Level After Pumping:					
Recommended Pump Depth:					
Pumping Rate:					
Flowing Rate:					
Recommended Pump Rate:					
Levels UOM:					
Rate UOM:					
Water State After Test Code:					
Water State After Test:					
Pumping Test Method:					
Pumping Duration HR:					
Pumping Duration MIN:					
Flowing:					
<u>Hole Diameter</u>					
Hole ID:		1002832755			
Diameter:		20.0			
Depth From:					
Depth To:		6.099999904632568			
Hole Depth UOM:		m			
Hole Diameter UOM:		cm			
<u>Bore Hole Information</u>					
Bore Hole ID:	1002730412			Elevation:	
DP2BR:				Elevrc:	
Spatial Status:				Zone:	18
Code OB:				East83:	445485.00
Code OB Desc:				North83:	5029667.00
Open Hole:	No			Org CS:	UTM83
Cluster Kind:				UTMRC:	3
Date Completed:	07/25/2009			UTMRC Desc:	margin of error : 10 - 30 m
Remarks:				Location Method:	wwr
Location Method Desc:		on Water Well Record			
Elevrc Desc:					
Location Source Date:					

Map Key	Number of Records	Direction/ Distance (m)	Elev/Diff (m)	Site	DB
---------	-------------------	----------------------------	------------------	------	----

Improvement Location Source:
Improvement Location Method:
Source Revision Comment:
Supplier Comment:

Overburden and Bedrock
Materials Interval

Formation ID: 1002832795
Layer: 5
Color: 2
General Color: GREY
Material 1: 05
Material 1 Desc: CLAY
Material 2: 84
Material 2 Desc: SILTY
Material 3: 28
Material 3 Desc: SAND
Formation Top Depth: 1.5
Formation End Depth: 4.800000190734863
Formation End Depth UOM: m

Overburden and Bedrock
Materials Interval

Formation ID: 1002832791
Layer: 1
Color:
General Color:
Material 1: 27
Material 1 Desc: OTHER
Material 2:
Material 2 Desc:
Material 3:
Material 3 Desc:
Formation Top Depth: 0.0
Formation End Depth: 0.10000000149011612
Formation End Depth UOM: m

Overburden and Bedrock
Materials Interval

Formation ID: 1002832793
Layer: 3
Color: 6
General Color: BROWN
Material 1: 28
Material 1 Desc: SAND
Material 2: 01
Material 2 Desc: FILL
Material 3:
Material 3 Desc:
Formation Top Depth: 0.4000000059604645
Formation End Depth: 0.5
Formation End Depth UOM: m

Overburden and Bedrock
Materials Interval

Formation ID: 1002832796
Layer: 6
Color: 8

Map Key	Number of Records	Direction/ Distance (m)	Elev/Diff (m)	Site	DB
General Color:		BLACK			
Material 1:		17			
Material 1 Desc:		SHALE			
Material 2:					
Material 2 Desc:					
Material 3:					
Material 3 Desc:					
Formation Top Depth:		4.800000190734863			
Formation End Depth:		6.099999904632568			
Formation End Depth UOM:		m			
<u>Overburden and Bedrock</u>					
<u>Materials Interval</u>					
Formation ID:		1002832794			
Layer:		4			
Color:		6			
General Color:		BROWN			
Material 1:		05			
Material 1 Desc:		CLAY			
Material 2:		01			
Material 2 Desc:		FILL			
Material 3:		81			
Material 3 Desc:		SANDY			
Formation Top Depth:		0.5			
Formation End Depth:		1.5			
Formation End Depth UOM:		m			
<u>Overburden and Bedrock</u>					
<u>Materials Interval</u>					
Formation ID:		1002832792			
Layer:		2			
Color:		2			
General Color:		GREY			
Material 1:		28			
Material 1 Desc:		SAND			
Material 2:		11			
Material 2 Desc:		GRAVEL			
Material 3:		01			
Material 3 Desc:		FILL			
Formation Top Depth:		0.10000000149011612			
Formation End Depth:		0.4000000059604645			
Formation End Depth UOM:		m			
<u>Annular Space/Abandonment</u>					
<u>Sealing Record</u>					
Plug ID:		1002832799			
Layer:		1			
Plug From:		0.10000000149011612			
Plug To:		2.4000000953674316			
Plug Depth UOM:		m			
<u>Method of Construction & Well</u>					
<u>Use</u>					
Method Construction ID:		1002832802			
Method Construction Code:		H			
Method Construction:		Geoprobe			
Other Method Construction:					

Map Key	Number of Records	Direction/ Distance (m)	Elev/Diff (m)	Site	DB
<u>Pipe Information</u>					
Pipe ID:		1002832789			
Casing No:		0			
Comment:					
Alt Name:					
<u>Construction Record - Screen</u>					
Screen ID:		1002832800			
Layer:		1			
Slot:		10			
Screen Top Depth:					
Screen End Depth:					
Screen Material:		5			
Screen Depth UOM:		m			
Screen Diameter UOM:		cm			
Screen Diameter:		3.799999952316284			
<u>Results of Well Yield Testing</u>					
Pumping Test Method Desc:					
Pump Test ID:		1002832790			
Pump Set At:					
Static Level:		6.800000190734863			
Final Level After Pumping:					
Recommended Pump Depth:					
Pumping Rate:					
Flowing Rate:					
Recommended Pump Rate:					
Levels UOM:		m			
Rate UOM:					
Water State After Test Code:		0			
Water State After Test:					
Pumping Test Method:		0			
Pumping Duration HR:					
Pumping Duration MIN:					
Flowing:					
<u>Hole Diameter</u>					
Hole ID:		1002832798			
Diameter:		10.0			
Depth From:		4.800000190734863			
Depth To:		6.099999904632568			
Hole Depth UOM:		m			
Hole Diameter UOM:		cm			
<u>Hole Diameter</u>					
Hole ID:		1002832797			
Diameter:		20.0			
Depth From:		0.0			
Depth To:		4.800000190734863			
Hole Depth UOM:		m			
Hole Diameter UOM:		cm			
<u>Bore Hole Information</u>					
Bore Hole ID:	1002832744			Elevation:	
DP2BR:				Elevrc:	
Spatial Status:				Zone:	18

Map Key	Number of Records	Direction/ Distance (m)	Elev/Diff (m)	Site	DB
Code OB:				East83:	445513.00
Code OB Desc:				North83:	5029677.00
Open Hole:				Org CS:	UTM83
Cluster Kind:	This is a record from cluster log sheet			UTMRC:	3
Date Completed:	07/24/2009			UTMRC Desc:	margin of error : 10 - 30 m
Remarks:				Location Method:	wwr
Location Method Desc:	on Water Well Record				
Elevrc Desc:					
Location Source Date:					
Improvement Location Source:					
Improvement Location Method:					
Source Revision Comment:					
Supplier Comment:					
<u>Annular Space/Abandonment Sealing Record</u>					
Plug ID:	1002832748				
Layer:					
Plug From:					
Plug To:					
Plug Depth UOM:					
<u>Method of Construction & Well Use</u>					
Method Construction ID:	1002832747				
Method Construction Code:					
Method Construction:					
Other Method Construction:	GEOPROBE				
<u>Pipe Information</u>					
Pipe ID:	1002832749				
Casing No:	0				
Comment:					
Alt Name:					
<u>Construction Record - Casing</u>					
Casing ID:	1002832751				
Layer:					
Material:	5				
Open Hole or Material:	PLASTIC				
Depth From:					
Depth To:	3.0				
Casing Diameter:					
Casing Diameter UOM:					
Casing Depth UOM:	m				
<u>Construction Record - Screen</u>					
Screen ID:	1002832750				
Layer:					
Slot:					
Screen Top Depth:	3.0				
Screen End Depth:	6.099999904632568				
Screen Material:					
Screen Depth UOM:	m				
Screen Diameter UOM:					
Screen Diameter:					

Map Key	Number of Records	Direction/ Distance (m)	Elev/Diff (m)	Site	DB
<u>Results of Well Yield Testing</u>					
Pumping Test Method Desc:					
Pump Test ID:	1002832752				
Pump Set At:					
Static Level:					
Final Level After Pumping:					
Recommended Pump Depth:					
Pumping Rate:					
Flowing Rate:					
Recommended Pump Rate:					
Levels UOM:					
Rate UOM:					
Water State After Test Code:					
Water State After Test:					
Pumping Test Method:					
Pumping Duration HR:					
Pumping Duration MIN:					
Flowing:					
<u>Hole Diameter</u>					
Hole ID:	1002832746				
Diameter:	20.0				
Depth From:					
Depth To:	6.099999904632568				
Hole Depth UOM:	m				
Hole Diameter UOM:	cm				
<u>Bore Hole Information</u>					
Bore Hole ID:	1002832762			Elevation:	
DP2BR:				Elevrc:	
Spatial Status:				Zone:	18
Code OB:				East83:	445492.00
Code OB Desc:				North83:	5029665.00
Open Hole:				Org CS:	UTM83
Cluster Kind:	This is a record from cluster log sheet			UTMRC:	3
Date Completed:	07/24/2009			UTMRC Desc:	margin of error : 10 - 30 m
Remarks:				Location Method:	wwr
Location Method Desc:	on Water Well Record				
Elevrc Desc:					
Location Source Date:					
Improvement Location Source:					
Improvement Location Method:					
Source Revision Comment:					
Supplier Comment:					
<u>Annular Space/Abandonment Sealing Record</u>					
Plug ID:	1002832766				
Layer:					
Plug From:					
Plug To:					
Plug Depth UOM:					
<u>Method of Construction & Well Use</u>					
Method Construction ID:	1002832765				
Method Construction Code:					

Map Key	Number of Records	Direction/ Distance (m)	Elev/Diff (m)	Site	DB
Method Construction:					
Other Method Construction:		GEOPROBE			
<u>Pipe Information</u>					
Pipe ID:		1002832767			
Casing No:		0			
Comment:					
Alt Name:					
<u>Construction Record - Casing</u>					
Casing ID:		1002832769			
Layer:					
Material:		5			
Open Hole or Material:		PLASTIC			
Depth From:					
Depth To:		3.0			
Casing Diameter:					
Casing Diameter UOM:					
Casing Depth UOM:		m			
<u>Construction Record - Screen</u>					
Screen ID:		1002832768			
Layer:					
Slot:					
Screen Top Depth:		3.0			
Screen End Depth:		6.099999904632568			
Screen Material:					
Screen Depth UOM:		m			
Screen Diameter UOM:					
Screen Diameter:					
<u>Results of Well Yield Testing</u>					
Pumping Test Method Desc:					
Pump Test ID:		1002832770			
Pump Set At:					
Static Level:					
Final Level After Pumping:					
Recommended Pump Depth:					
Pumping Rate:					
Flowing Rate:					
Recommended Pump Rate:					
Levels UOM:					
Rate UOM:					
Water State After Test Code:					
Water State After Test:					
Pumping Test Method:					
Pumping Duration HR:					
Pumping Duration MIN:					
Flowing:					
<u>Hole Diameter</u>					
Hole ID:		1002832764			
Diameter:		20.0			
Depth From:					
Depth To:		6.099999904632568			
Hole Depth UOM:		m			
Hole Diameter UOM:		cm			

<i>Map Key</i>	<i>Number of Records</i>	<i>Direction/ Distance (m)</i>	<i>Elev/Diff (m)</i>	<i>Site</i>	<i>DB</i>
----------------	--------------------------	--------------------------------	----------------------	-------------	-----------

Bore Hole Information

Bore Hole ID:	1002832780	Elevation:	
DP2BR:		Elevrc:	
Spatial Status:		Zone:	18
Code OB:		East83:	445506.00
Code OB Desc:		North83:	5029676.00
Open Hole:		Org CS:	UTM83
Cluster Kind:	This is a record from cluster log sheet	UTMRC:	3
Date Completed:	07/25/2009	UTMRC Desc:	margin of error : 10 - 30 m
Remarks:		Location Method:	wwr
Location Method Desc:	on Water Well Record		
Elevrc Desc:			
Location Source Date:			
Improvement Location Source:			
Improvement Location Method:			
Source Revision Comment:			
Supplier Comment:			

Annular Space/Abandonment Sealing Record

Plug ID:	1002832784
Layer:	
Plug From:	
Plug To:	
Plug Depth UOM:	

Method of Construction & Well Use

Method Construction ID:	1002832783
Method Construction Code:	
Method Construction:	
Other Method Construction:	GEOPROBE

Pipe Information

Pipe ID:	1002832785
Casing No:	0
Comment:	
Alt Name:	

Construction Record - Casing

Casing ID:	1002832787
Layer:	
Material:	5
Open Hole or Material:	PLASTIC
Depth From:	
Depth To:	3.700000047683716
Casing Diameter:	
Casing Diameter UOM:	
Casing Depth UOM:	m

Construction Record - Screen

Screen ID:	1002832786
Layer:	
Slot:	

Map Key	Number of Records	Direction/ Distance (m)	Elev/Diff (m)	Site	DB
Screen Top Depth: 3.700000047683716 Screen End Depth: 6.699999809265137 Screen Material: Screen Depth UOM: m Screen Diameter UOM: Screen Diameter:					
<u>Results of Well Yield Testing</u>					
Pumping Test Method Desc: Pump Test ID: 1002832788 Pump Set At: Static Level: Final Level After Pumping: Recommended Pump Depth: Pumping Rate: Flowing Rate: Recommended Pump Rate: Levels UOM: Rate UOM: Water State After Test Code: Water State After Test: Pumping Test Method: Pumping Duration HR: Pumping Duration MIN: Flowing:					
<u>Hole Diameter</u>					
Hole ID: 1002832782 Diameter: 20.0 Depth From: Depth To: 6.699999809265137 Hole Depth UOM: m Hole Diameter UOM: cm					

167	1 of 1	NE/242.5	75.7 / -1.15	Wentworth Plaza Apts 257 Lisgar Street Ottawa ON	GEN
---------------------	--------	----------	--------------	--	-----

Generator Info as of July 2024

Generator No: ON001059885
Generator Company Name: Wentworth Plaza Apts
Street: 257 Lisgar Street
City: Ottawa
Province State: Ontario
Country: Canada
Postal Code: K2P 0C7
Waste Class: 221 L

Waste Class Decoded:

221 - LIGHT FUELS

168	1 of 1	WSW/242.7	78.9 / 2.00	290-292 Kent Street UTM Zone:18 Easting: 445333.64 Northing:5029231.41 Ottawa ON	SPL
---------------------	--------	-----------	-------------	--	-----

Ref No: 4021-AWFPQL **Municipality No:**

Map Key	Number of Records	Direction/ Distance (m)	Elev/Diff (m)	Site	DB
Year:				Nature of Damage:	
Incident Dt:	2018/03/01			Discharger Report:	
Dt MOE Arvl on Scn:				Material Group:	
MOE Reported Dt:	2018/03/01			Impact to Health:	2 - Minor Environment
Dt Document Closed:				Agency Involved:	
Site No:		NA			
MOE Response:		No			
Site County/District:					
Site Geo Ref Meth:					
Site District Office:		Ottawa			
Nearest Watercourse:					
Site Name:		drain/ CB<UNOFFICIAL>			
Site Address:		290-292 Kent Street UTM Zone:18 Easting:445333.64 Northing:5029231.41			
Site Region:		Eastern			
Site Municipality:		Ottawa			
Site Lot:					
Site Conc:					
Site Geo Ref Accu:					
Site Map Datum:					
Northing:					
Easting:					
Entity Operating Name:					
Client Name:					
Client Type:					
Source Type:		Unknown / N/A			
Incident Cause:					
Incident Preceding Spill:		Dumping			
Incident Reason:		Deliberate Act			
Incident Summary:		City of Ottawa: cooking grease to drive, walk, CB			
Environment Impact:					
Health Env Consequence:					
Nature of Impact:					
Contaminant Qty:		0 other - see incident description			
Contaminant Qty 1:		0			
Contaminant Unit:		other - see incident description			
Contaminant Code:		46			
Contaminant Name:		COOKING GREASE			
Contaminant Limit 1:					
Contam Limit Freq 1:					
Contaminant UN No 1:		n/a			
Receiving Medium:		Land; Surface Water; Source Water Zone			
Activity Preceding Spill:					
Property 2nd Watershed:					
Property Tertiary Watershed:					
Sector Type:		Unknown / N/A			
SAC Action Class:		Land Spills			
Call Report Locatn Geodata:					
Time Reported:					
System Facility Address:					

169

1 of 1

NNE/243.0

75.9 / -1.01

ON

WWIS

Well ID:	7391814	Flowing (Y/N):	
Construction Date:		Flow Rate:	
Use 1st:		Data Entry Status:	Yes
Use 2nd:		Data Src:	
Final Well Status:		Date Received:	07/07/2021
Water Type:		Selected Flag:	TRUE
Casing Material:		Abandonment Rec:	
Audit No:	C52802	Contractor:	7329
Tag:	A290213	Form Version:	8
Constructn Method:		Owner:	
Elevation (m):		County:	OTTAWA-CARLETON

Map Key	Number of Records	Direction/ Distance (m)	Elev/Diff (m)	Site	DB
---------	-------------------	----------------------------	------------------	------	----

Elevatn Reliabilty:
Depth to Bedrock:
Well Depth:
Overburden/Bedrock:
Pump Rate:
Static Water Level:
Clear/Cloudy:
Municipality: NEPEAN TOWNSHIP
Site Info:

Lot:
Concession:
Concession Name:
Easting NAD83:
Northing NAD83:
Zone:
UTM Reliability:

Additional Detail(s) (Map)

Bore Hole ID:	1008709217	Tag No:	A290213
Depth M:		Contractor:	7329
Year Completed:	2021	Latitude:	45.41814326594
Well Completed Dt:	03/10/2021	Longitude:	-75.6958469769054
Audit No:	C52802	Y:	45.41814325905426
Path:		X:	-75.69584681493654

Bore Hole Information

Bore Hole ID:	1008709217	Elevation:	
DP2BR:		Elevrc:	
Spatial Status:		Zone:	18
Code OB:		East83:	445557.00
Code OB Desc:		North83:	5029638.00
Open Hole:		Org CS:	UTM83
Cluster Kind:		UTMRC:	4
Date Completed:	03/10/2021	UTMRC Desc:	margin of error : 30 m - 100 m
Remarks:		Location Method:	wwr
Location Method Desc:	on Water Well Record		
Elevrc Desc:			
Location Source Date:			
Improvement Location Source:			
Improvement Location Method:			
Source Revision Comment:			
Supplier Comment:			

[170](#) 1 of 1 **NW/243.1** **77.6 / 0.69** **170 Gloucester Street
Ottawa ON K2P 0A6** **EHS**

Order No:	20181210018	Nearest Intersection:	
Status:	C	Municipality:	
Report Type:	Standard Report	Client Prov/State:	ON
Report Date:	14-DEC-18	Search Radius (km):	.25
Date Received:	10-DEC-18	X:	-75.697857
Previous Site Name:		Y:	45.417974
Lot/Building Size:			
Additional Info Ordered:	Fire Insur. Maps and/or Site Plans; City Directory		

[171](#) 1 of 1 **NW/243.4** **77.9 / 1.00** **ON** **WWIS**

Well ID:	1503876	Flowing (Y/N):	
Construction Date:		Flow Rate:	
Use 1st:	Domestic	Data Entry Status:	
Use 2nd:	0	Data Src:	1
Final Well Status:	Water Supply	Date Received:	03/20/1948
Water Type:		Selected Flag:	TRUE
Casing Material:		Abandonment Rec:	
Audit No:		Contractor:	3566
Tag:		Form Version:	1

Map Key	Number of Records	Direction/ Distance (m)	Elev/Diff (m)	Site	DB
Constructn Method: Elevation (m): Elevatn Reliability: Depth to Bedrock: Well Depth: Overburden/Bedrock: Pump Rate: Static Water Level: Clear/Cloudy: Municipality: Site Info:		OTTAWA CITY		Owner: County: OTTAWA-CARLETON Lot: Concession: Concession Name: Easting NAD83: Northing NAD83: Zone: UTM Reliability:	
PDF URL (Map):		https://d2khazk8e83rdv.cloudfront.net/moe_mapping/downloads/2Water/Wells_pdfs/150\1503876.pdf			

Additional Detail(s) (Map)

Well Completed Date: 02/12/1948
Year Completed: 1948
Depth (m): 22.86
Latitude: 45.4175315702752
Longitude: -75.6987318200623
X: -75.6987316583455
Y: 45.41753156300752
Path: 150\1503876.pdf

Bore Hole Information

Bore Hole ID:	10025919	Elevation:	
DP2BR:		Elevrc:	
Spatial Status:		Zone:	18
Code OB:		East83:	445330.70
Code OB Desc:		North83:	5029572.00
Open Hole:		Org CS:	
Cluster Kind:		UTMRC:	9
Date Completed:	02/12/1948	UTMRC Desc:	unknown UTM
Remarks:		Location Method:	p9
Location Method Desc:	Original Pre1985 UTM Rel Code 9: unknown UTM		
Elevrc Desc:			
Location Source Date:			
Improvement Location Source:			
Improvement Location Method:			
Source Revision Comment:			
Supplier Comment:			

**Overburden and Bedrock
Materials Interval**

Formation ID: 930997781
Layer: 2
Color:
General Color:
Material 1: 17
Material 1 Desc: SHALE
Material 2:
Material 2 Desc:
Material 3:
Material 3 Desc:
Formation Top Depth: 28.0
Formation End Depth: 75.0
Formation End Depth UOM: ft

Overburden and Bedrock

Map Key	Number of Records	Direction/ Distance (m)	Elev/Diff (m)	Site	DB
<u>Materials Interval</u>					
Formation ID:		930997780			
Layer:		1			
Color:					
General Color:					
Material 1:		06			
Material 1 Desc:		SILT			
Material 2:					
Material 2 Desc:					
Material 3:					
Material 3 Desc:					
Formation Top Depth:		0.0			
Formation End Depth:		28.0			
Formation End Depth UOM:		ft			
<u>Method of Construction & Well Use</u>					
Method Construction ID:		961503876			
Method Construction Code:		1			
Method Construction:		Cable Tool			
Other Method Construction:					
<u>Pipe Information</u>					
Pipe ID:		10574489			
Casing No:		1			
Comment:					
Alt Name:					
<u>Construction Record - Casing</u>					
Casing ID:		930044586			
Layer:		2			
Material:		4			
Open Hole or Material:		OPEN HOLE			
Depth From:					
Depth To:		75.0			
Casing Diameter:		4.0			
Casing Diameter UOM:		inch			
Casing Depth UOM:		ft			
<u>Construction Record - Casing</u>					
Casing ID:		930044585			
Layer:		1			
Material:		1			
Open Hole or Material:		STEEL			
Depth From:					
Depth To:		30.0			
Casing Diameter:		4.0			
Casing Diameter UOM:		inch			
Casing Depth UOM:		ft			
<u>Results of Well Yield Testing</u>					
Pumping Test Method Desc:		PUMP			
Pump Test ID:		991503876			
Pump Set At:					
Static Level:		8.0			
Final Level After Pumping:		12.0			

Map Key	Number of Records	Direction/ Distance (m)	Elev/Diff (m)	Site	DB
Recommended Pump Depth:					
Pumping Rate:		10.0			
Flowing Rate:					
Recommended Pump Rate:		10.0			
Levels UOM:		ft			
Rate UOM:		GPM			
Water State After Test Code:		1			
Water State After Test:		CLEAR			
Pumping Test Method:		1			
Pumping Duration HR:		0			
Pumping Duration MIN:		30			
Flowing:		No			
Water Details					
Water ID:		933456890			
Layer:		1			
Kind Code:		1			
Kind:		FRESH			
Water Found Depth:					
Water Found Depth UOM:		ft			

[172](#) 1 of 1 **NW/243.5** **77.9 / 1.00** **ON** **BORE**

Borehole ID:	613321	Inclin FLG:	No
OGF ID:	215514620	SP Status:	Initial Entry
Status:		Surv Elev:	No
Type:	Borehole	Piezometer:	No
Use:		Primary Name:	
Completion Date:	FEB-1948	Municipality:	
Static Water Level:	11.0	Lot:	
Primary Water Use:		Township:	
Sec. Water Use:		Latitude DD:	45.417533
Total Depth m:	22.9	Longitude DD:	-75.698732
Depth Ref:	Ground Surface	UTM Zone:	18
Depth Elev:		Easting:	445331
Drill Method:		Northing:	5029572
Orig Ground Elev m:	67.1	Location Accuracy:	
Elev Reliabil Note:		Accuracy:	Not Applicable
DEM Ground Elev m:	72.5		
Concession:			
Location D:			
Survey D:			
Comments:			

Borehole Geology Stratum

Geology Stratum ID:	218394641	Mat Consistency:	
Top Depth:	0	Material Moisture:	
Bottom Depth:	8.5	Material Texture:	
Material Color:		Non Geo Mat Type:	
Material 1:	Silt	Geologic Formation:	
Material 2:		Geologic Group:	
Material 3:		Geologic Period:	
Material 4:		Depositional Gen:	
Gsc Material Description:			
Stratum Description:	SILT.		
Geology Stratum ID:	218394642	Mat Consistency:	Loose
Top Depth:	8.5	Material Moisture:	
Bottom Depth:	22.9	Material Texture:	
Material Color:	Grey	Non Geo Mat Type:	

Map Key	Number of Records	Direction/ Distance (m)	Elev/Diff (m)	Site	DB
Material 1: Material 2: Material 3: Material 4: Gsc Material Description: Stratum Description:	Shale			Geologic Formation: Geologic Group: Geologic Period: Depositional Gen:	
SHALE. 0075ED. BEDROCK. BEDROCK. STIFF. CLAY. GREY,STIFF. SAND. LOOSE, WATER **Note: Many records provided by the department have a truncated [Stratum Description] field.					
Source					
Source Type: Source Orig: Source Date: Confidence: Observatio: Source Name: Source Details: Confiden 1:	Data Survey Geological Survey of Canada 1956-1972			Source Appl: Source Ident: Scale or Res: Horizontal: Verticalda:	Spatial/Tabular 1 Varies NAD27 Mean Average Sea Level
Urban Geology Automated Information System (UGAIS) File: OTTAWA2.txt RecordID: 05829 NTS_Sheet:					
Source List					
Source Identifier: Source Type: Source Date: Scale or Resolution: Source Name: Source Originators:	1 Data Survey 1956-1972 Varies Urban Geology Automated Information System (UGAIS) Geological Survey of Canada			Horizontal Datum: Vertical Datum: Projection Name:	NAD27 Mean Average Sea Level Universal Transverse Mercator
173	1 of 1	N/244.4	76.0 / -0.85	172 O'Connor Ottawa ON K2P 1T5	EHS
Order No: Status: Report Type: Report Date: Date Received: Previous Site Name: Lot/Building Size: Additional Info Ordered:	20080327001 C Complete Report 4/4/2008 3/27/2008 Fire Insur. Maps And /or Site Plans			Nearest Intersection: Municipality: Client Prov/State: Search Radius (km): X: Y:	ON 0.25 -75.69635 45.418209
174	1 of 1	WSW/245.4	78.9 / 2.00	Avraham Holdings Inc. 443 SOMERSET ST W ON OTTAWA ON	RSC
RSC No: RA No: Status: Filing Date: Date Ack: Date Returned: Approval Date: Cert Date: Cert Prop Use No: Curr Property Use: Intended Prop Use: Restoration Type: Soil Type: Criteria: Stratified (Y/N): Audit (Y/N): Entire Leg Prop. (Y/N):	46025 FILED January 22, 2009			X: Y: Latitude: Longitude: UTM Coordinates: Latitude Longitude: Accuracy Estimate: Measurement Method: Mailing Address: Telephone: Fax: Email: Postal Code: Ministry District: MOE District: SWP Area Name: Qual Person Name:	-75.69887048934635 45.41457830204852 45.4145783 -75.69887049 K1R 5J7 Ottawa Rideau Valley Peter J. Roberts

Map Key	Number of Records	Direction/ Distance (m)	Elev/Diff (m)	Site	DB
CPU Issu Sect 1686:				Consultant:	
Business Name:		Avraham Holdings Inc.			
Address:		443 SOMERSET ST W ON			
Legal Desc:					
Site Pin:		04120-0037 (LT)			
Asmt Roll No:					
Project Type:		PRE2011			
Approval Type:		RSC based on Phase One and Two ESAs			
Applicable Standards:					
PDF Link:		https://www.accessenvironment.ene.gov.on.ca/AEWeb/ae/ViewDocument.action?documentRefID=46025			

175	1 of 1	SSE/246.3	75.8 / -1.11	366 382 BANK STREET Ottawa ON	WWIS
Well ID:	7295731			Flowing (Y/N):	
Construction Date:				Flow Rate:	
Use 1st:	Test Hole			Data Entry Status:	
Use 2nd:	Monitoring			Data Src:	
Final Well Status:	Monitoring and Test Hole			Date Received:	09/29/2017
Water Type:				Selected Flag:	TRUE
Casing Material:				Abandonment Rec:	
Audit No:	Z206498			Contractor:	7241
Tag:	A189879			Form Version:	7
Constructn Method:				Owner:	
Elevation (m):				County:	OTTAWA-CARLETON
Elevatn Reliability:				Lot:	
Depth to Bedrock:				Concession:	
Well Depth:				Concession Name:	
Overburden/Bedrock:				Easting NAD83:	
Pump Rate:				Northing NAD83:	
Static Water Level:				Zone:	
Clear/Cloudy:				UTM Reliability:	
Municipality:	OTTAWA CITY				
Site Info:					
PDF URL (Map):	https://d2khazk8e83rdv.cloudfront.net/moe_mapping/downloads/2Water/Wells_pdfs/729\7295731.pdf				

Additional Detail(s) (Map)

Well Completed Date:	08/10/2017
Year Completed:	2017
Depth (m):	5.79
Latitude:	45.4139150835833
Longitude:	-75.6954499801033
X:	-75.69544981846218
Y:	45.41391507720332
Path:	729\7295731.pdf

Bore Hole Information

Bore Hole ID:	1006738377	Elevation:	
DP2BR:		Elevrc:	
Spatial Status:		Zone:	18
Code OB:		East83:	445584.00
Code OB Desc:		North83:	5029168.00
Open Hole:		Org CS:	UTM83
Cluster Kind:		UTMRC:	4
Date Completed:	08/10/2017	UTMRC Desc:	margin of error : 30 m - 100 m
Remarks:		Location Method:	wwr
Location Method Desc:	on Water Well Record		
Elevrc Desc:			
Location Source Date:			
Improvement Location Source:			

Map Key	Number of Records	Direction/ Distance (m)	Elev/Diff (m)	Site	DB
---------	-------------------	----------------------------	------------------	------	----

Improvement Location Method:
Source Revision Comment:
Supplier Comment:

**Overburden and Bedrock
Materials Interval**

Formation ID: 1006883472
Layer: 3
Color: 2
General Color: GREY
Material 1: 06
Material 1 Desc: SILT
Material 2: 05
Material 2 Desc: CLAY
Material 3: 85
Material 3 Desc: SOFT
Formation Top Depth: 3.9600000381469727
Formation End Depth: 5.789999961853027
Formation End Depth UOM: m

**Overburden and Bedrock
Materials Interval**

Formation ID: 1006883470
Layer: 1
Color: 6
General Color: BROWN
Material 1: 11
Material 1 Desc: GRAVEL
Material 2: 28
Material 2 Desc: SAND
Material 3: 68
Material 3 Desc: DRY
Formation Top Depth: 0.0
Formation End Depth: 2.740000009536743
Formation End Depth UOM: m

**Overburden and Bedrock
Materials Interval**

Formation ID: 1006883471
Layer: 2
Color: 2
General Color: GREY
Material 1: 06
Material 1 Desc: SILT
Material 2: 05
Material 2 Desc: CLAY
Material 3:
Material 3 Desc:
Formation Top Depth: 2.740000009536743
Formation End Depth: 3.9600000381469727
Formation End Depth UOM: m

**Annular Space/Abandonment
Sealing Record**

Plug ID: 1006883481
Layer: 2
Plug From: 0.3100000023841858
Plug To: 2.440000057220459

Map Key	Number of Records	Direction/ Distance (m)	Elev/Diff (m)	Site	DB
Plug Depth UOM:		m			
<u>Annular Space/Abandonment Sealing Record</u>					
Plug ID:		1006883480			
Layer:		1			
Plug From:		0.0			
Plug To:		0.3100000023841858			
Plug Depth UOM:		m			
<u>Annular Space/Abandonment Sealing Record</u>					
Plug ID:		1006883482			
Layer:		3			
Plug From:		2.440000057220459			
Plug To:		5.789999961853027			
Plug Depth UOM:		m			
<u>Method of Construction & Well Use</u>					
Method Construction ID:		1006883479			
Method Construction Code:		D			
Method Construction:		Direct Push			
Other Method Construction:					
<u>Pipe Information</u>					
Pipe ID:		1006883469			
Casing No:		0			
Comment:					
Alt Name:					
<u>Construction Record - Casing</u>					
Casing ID:		1006883475			
Layer:		1			
Material:		5			
Open Hole or Material:		PLASTIC			
Depth From:		0.0			
Depth To:		2.740000009536743			
Casing Diameter:		4.03000020980835			
Casing Diameter UOM:		cm			
Casing Depth UOM:		m			
<u>Construction Record - Screen</u>					
Screen ID:		1006883476			
Layer:		1			
Slot:		10			
Screen Top Depth:		2.740000009536743			
Screen End Depth:		5.789999961853027			
Screen Material:		5			
Screen Depth UOM:		m			
Screen Diameter UOM:		cm			
Screen Diameter:		4.820000171661377			
<u>Water Details</u>					

Map Key	Number of Records	Direction/ Distance (m)	Elev/Diff (m)	Site	DB
Water ID: 1006883474 Layer: Kind Code: Kind: Water Found Depth: Water Found Depth UOM: m					
<u>Hole Diameter</u>					
Hole ID: 1006883473 Diameter: 8.25 Depth From: 0.0 Depth To: 5.789999961853027 Hole Depth UOM: m Hole Diameter UOM: cm					
176	1 of 2	SSW/247.2	77.6 / 0.69	WILLIAM E. CARSON, DC 430 MACLAREN STREET OTTAWA ON K2P 0M8	GEN
<u>Generator Info</u>					
Generator No: ON1101800 Approval Years: 88,89,90,99,00,01 Status: PO Box No: Country: Co Admin: Phone No Admin: SIC Description: CHIRO./OSTEOPATHS					
Choice of Contact: Contaminated Fac: MHSW Facility: SIC Code: 8661					
<u>Waste Detail(s)</u>					
Waste Class: 264 Waste Class Name: PHOTOPROCESSING WASTES					
176	2 of 2	SSW/247.2	77.6 / 0.69	WILLIAM E. CARSON, DC 41-254 430 MACLAREN STREET OTTAWA ON K2P 0M8	GEN
<u>Generator Info</u>					
Generator No: ON1101800 Approval Years: 92,93,94,95,96,97,98 Status: PO Box No: Country: Co Admin: Phone No Admin: SIC Description: CHIRO./OSTEOPATHS					
Choice of Contact: Contaminated Fac: MHSW Facility: SIC Code: 8661					
<u>Waste Detail(s)</u>					
Waste Class: 264 Waste Class Name: PHOTOPROCESSING WASTES					

Map Key	Number of Records	Direction/ Distance (m)	Elev/Diff (m)	Site	DB
177	1 of 1	ESE/248.0	74.9 / -2.00	278-280 O'Connor St and 347 Gilmour St Ottawa ON K2P 1V4	EHS
Order No:	20191112287			Nearest Intersection:	
Status:	C			Municipality:	
Report Type:	Standard Report			Client Prov/State:	ON
Report Date:	15-NOV-19			Search Radius (km):	.25
Date Received:	12-NOV-19			X:	-75.693682
Previous Site Name:				Y:	45.414984
Lot/Building Size:					
Additional Info Ordered:					
178	1 of 64	E/248.1	74.9 / -2.00	DENTAL TECHNOLOGY GROUP INC. 267 O'CONNOR ST SUITE 101 OTTAWA ON K2P 1V3	SCT
Established:	1989				
Plant Size (ft²):	0				
Employment:	14				
--Details--					
Description:	Medical Equipment and Supplies Manufacturing				
SIC/NAICS Code:	339110				
Description:	DENTAL EQUIPMENT AND SUPPLIES				
SIC/NAICS Code:	3843				
178	2 of 64	E/248.1	74.9 / -2.00	E.L. LITTLEJOHN & ASSOCIATES 267 O'Connor St Ottawa ON K2P 1V3	SCT
Established:	1972				
Plant Size (ft²):	1200				
Employment:	2				
--Details--					
Description:	Other Printing				
SIC/NAICS Code:	323119				
Description:	Periodical Publishers				
SIC/NAICS Code:	511120				
Description:	Database and Directory Publishers				
SIC/NAICS Code:	511140				
178	3 of 64	E/248.1	74.9 / -2.00	KOPP CLINICAL LABORATORIES 267 O'CONNOR STREET, SUITE 104 OTTAWA ON K2P 1V3	GEN
Generator Info					
Generator No:	ON0390100			Choice of Contact:	
Approval Years:	86,87,88,89,90			Contaminated Fac:	
Status:				MHSW Facility:	
PO Box No:				SIC Code:	8681
Country:					
Co Admin:					

Map Key	Number of Records	Direction/ Distance (m)	Elev/Diff (m)	Site	DB
---------	-------------------	----------------------------	------------------	------	----

Phone No Admin:
SIC Description: MEDICAL LABORATORIES

Waste Detail(s)

Waste Class: 312
Waste Class Name: PATHOLOGICAL WASTES

178	4 of 64	E/248.1	74.9 / -2.00	KOPP CLINICAL LABORAT (OUT OF BUSINESS) 267 O'CONNOR STREET, SUITE 104 OTTAWA ON K2P 1V3	GEN
---------------------	---------	---------	--------------	--	-----

Generator Info

Generator No:	ON0390100	Choice of Contact:	
Approval Years:	92,93,96,97,98	Contaminated Fac:	
Status:		MHSW Facility:	
PO Box No:		SIC Code:	8681
Country:			
Co Admin:			
Phone No Admin:			
SIC Description:	MEDICAL LABORATORIES		

Waste Detail(s)

Waste Class: 312
Waste Class Name: PATHOLOGICAL WASTES

178	5 of 64	E/248.1	74.9 / -2.00	KOPP CLINICAL LABORATORIES 23-100 267 O'CONNOR STREET, SUITE 104 OTTAWA ON K2P 1V3	GEN
---------------------	---------	---------	--------------	--	-----

Generator Info

Generator No:	ON0390100	Choice of Contact:	
Approval Years:	94,95	Contaminated Fac:	
Status:		MHSW Facility:	
PO Box No:		SIC Code:	8681
Country:			
Co Admin:			
Phone No Admin:			
SIC Description:	MEDICAL LABORATORIES		

Waste Detail(s)

Waste Class: 312
Waste Class Name: PATHOLOGICAL WASTES

178	6 of 64	E/248.1	74.9 / -2.00	O'CONNOR PHARMACY 267 O'CONNOR STREET OTTAWA ON K2P 1V3	GEN
---------------------	---------	---------	--------------	---	-----

Generator Info

Generator No:	ON8434988	Choice of Contact:	
---------------	-----------	--------------------	--

Map Key	Number of Records	Direction/ Distance (m)	Elev/Diff (m)	Site	DB
Approval Years: 02,03,04 Status: PO Box No: Country: Co Admin: Phone No Admin: SIC Description:				Contaminated Fac: MHSW Facility: SIC Code:	
<u>Waste Detail(s)</u>					
Waste Class: 261 Waste Class Name: PHARMACEUTICALS					
178	7 of 64	E/248.1	74.9 / -2.00	The Dental Technology Group 267 O'Connor St Suite 101 Ottawa ON K2P 1V3	SCT
Established: Plant Size (ft²): Employment:					
178	8 of 64	E/248.1	74.9 / -2.00	E.L. Littlejohn & Associates Ltd. 267 O'Connor St Ottawa ON K2P 1V3	SCT
Established: 1972 Plant Size (ft²): 1200 Employment: 2					
--Details--					
Description: Other Printing SIC/NAICS Code: 323119					
Description: Periodical Publishers SIC/NAICS Code: 511120					
Description: Directory and Mailing List Publishers SIC/NAICS Code: 511140					
178	9 of 64	E/248.1	74.9 / -2.00	CML HealthCare Inc. 267 O'Connor Street Ottawa ON K2P 1V3	GEN
<u>Generator Info</u>					
Generator No: ON2674529 Approval Years: 04,05,07,08 Status: PO Box No: Country: Co Admin: Phone No Admin: SIC Description: Medical and Diagnostic Laboratories		Choice of Contact: Contaminated Fac: MHSW Facility: SIC Code: 621510			
<u>Waste Detail(s)</u>					
Waste Class: 312					

Map Key	Number of Records	Direction/ Distance (m)	Elev/Diff (m)	Site	DB
Waste Class Name:		PATHOLOGICAL WASTES			
178	10 of 64	E/248.1	74.9 / -2.00	267 O'Connor Street Ottawa ON K2P 1V3	EHS
Order No:	20061012001			Nearest Intersection:	
Status:	C			Municipality:	
Report Type:	Custom Report			Client Prov/State:	ON
Report Date:	10/20/2006			Search Radius (km):	0.25
Date Received:	10/12/2006			X:	-75.693092
Previous Site Name:				Y:	45.415298
Lot/Building Size:					
Additional Info Ordered:	Fire Insur. Maps And /or Site Plans				
178	11 of 64	E/248.1	74.9 / -2.00	267 O'Connor Street Ottawa ON K2P 1V3	EHS
Order No:	20090313006			Nearest Intersection:	
Status:	C			Municipality:	
Report Type:	Custom Report			Client Prov/State:	ON
Report Date:	3/23/2009			Search Radius (km):	0.25
Date Received:	3/13/2009			X:	-75.693105
Previous Site Name:				Y:	45.415292
Lot/Building Size:					
Additional Info Ordered:					
178	12 of 64	E/248.1	74.9 / -2.00	CML HealthCare Inc. 267 O'Connor Street Ottawa ON K2P 1V3	GEN
Generator Info					
Generator No:	ON2674529			Choice of Contact:	
Approval Years:	2009			Contaminated Fac:	
Status:				MHSW Facility:	
PO Box No:				SIC Code:	621510
Country:					
Co Admin:					
Phone No Admin:					
SIC Description:	Medical and Diagnostic Laboratories				
Waste Detail(s)					
Waste Class:	312				
Waste Class Name:	PATHOLOGICAL WASTES				
178	13 of 64	E/248.1	74.9 / -2.00	267 O'connor St Ottawa ON K2P 1V3	EHS
Order No:	20121001003			Nearest Intersection:	
Status:	C			Municipality:	Ottawa
Report Type:	Custom Report			Client Prov/State:	ON
Report Date:	05-OCT-12			Search Radius (km):	.25
Date Received:	01-OCT-12			X:	-75.693207
Previous Site Name:				Y:	45.415395
Lot/Building Size:					
Additional Info Ordered:					

Map Key	Number of Records	Direction/ Distance (m)	Elev/Diff (m)	Site	DB
178	14 of 64	E/248.1	74.9 / -2.00	CML HealthCare Inc. 267 O'Connor Street Ottawa ON K2P 1V3	GEN
Generator Info					
Generator No:	ON2674529			Choice of Contact:	
Approval Years:	2010			Contaminated Fac:	
Status:				MHSW Facility:	
PO Box No:				SIC Code:	621510
Country:					
Co Admin:					
Phone No Admin:					
SIC Description:	Medical and Diagnostic Laboratories				
Waste Detail(s)					
Waste Class:	312				
Waste Class Name:	PATHOLOGICAL WASTES				
178	15 of 64	E/248.1	74.9 / -2.00	Dr. Donald K. Wilson Medicine Prof. Corp. 403-267 O'Connor St Ottawa ON K2P 1V3	GEN
Generator Info					
Generator No:	ON9901254			Choice of Contact:	
Approval Years:	2010			Contaminated Fac:	
Status:				MHSW Facility:	
PO Box No:				SIC Code:	621110
Country:					
Co Admin:					
Phone No Admin:					
SIC Description:	Offices of Physicians				
Waste Detail(s)					
Waste Class:	312				
Waste Class Name:	PATHOLOGICAL WASTES				
178	16 of 64	E/248.1	74.9 / -2.00	Central Ottawa Family Medicine Associates Ltd. Suite 500 267 O'Connor Street Ottawa ON K2P 1V3	GEN
Generator Info					
Generator No:	ON6644068			Choice of Contact:	
Approval Years:	2010			Contaminated Fac:	
Status:				MHSW Facility:	
PO Box No:				SIC Code:	621110
Country:					
Co Admin:					
Phone No Admin:					
SIC Description:	Offices of Physicians				

Map Key	Number of Records	Direction/ Distance (m)	Elev/Diff (m)	Site	DB
---------	-------------------	----------------------------	------------------	------	----

Waste Detail(s)

Waste Class: 312
Waste Class Name: PATHOLOGICAL WASTES

178	17 of 64	E/248.1	74.9 / -2.00	Ottawa Endoscopy & Day Surgery 267 O'connor Street Suite 225 Ottawa ON K2P 1V3	GEN
---------------------	----------	---------	--------------	--	-----

Generator Info

Generator No:	ON7074415	Choice of Contact:	
Approval Years:	2010	Contaminated Fac:	
Status:		MHSW Facility:	
PO Box No:		SIC Code:	621390
Country:			
Co Admin:			
Phone No Admin:			
SIC Description:	Offices of All Other Health Practitioners		

Waste Detail(s)

Waste Class: 312
Waste Class Name: PATHOLOGICAL WASTES

178	18 of 64	E/248.1	74.9 / -2.00	Ottawa Endoscopy & Day Surgery 267 O'connor Street Suite 225 Ottawa ON	GEN
---------------------	----------	---------	--------------	--	-----

Generator Info

Generator No:	ON7074415	Choice of Contact:	
Approval Years:	2011	Contaminated Fac:	
Status:		MHSW Facility:	
PO Box No:		SIC Code:	621390
Country:			
Co Admin:			
Phone No Admin:			
SIC Description:	Offices of All Other Health Practitioners		

Waste Detail(s)

Waste Class: 312
Waste Class Name: PATHOLOGICAL WASTES

178	19 of 64	E/248.1	74.9 / -2.00	Central Ottawa Family Medicine Associates Ltd. Suite 500 267 O'Connor Street Ottawa ON K2P 1V3	GEN
---------------------	----------	---------	--------------	--	-----

Generator Info

Generator No:	ON6644068	Choice of Contact:	
Approval Years:	2011	Contaminated Fac:	
Status:		MHSW Facility:	
PO Box No:		SIC Code:	621110

Map Key	Number of Records	Direction/ Distance (m)	Elev/Diff (m)	Site	DB
Country: Co Admin: Phone No Admin: SIC Description: Offices of Physicians					
Waste Detail(s)					
Waste Class: 312 Waste Class Name: PATHOLOGICAL WASTES					
178	20 of 64	E/248.1	74.9 / -2.00	Dr. Donald K. Wilson Medicine Prof. Corp. 403-267 O'Connor St Ottawa ON K2P 1V3	GEN
Generator Info					
Generator No: ON9901254 Approval Years: 2011 Status: PO Box No: Country: Co Admin: Phone No Admin: SIC Description: Offices of Physicians					
Choice of Contact: Contaminated Fac: MHSW Facility: SIC Code: 621110					
Waste Detail(s)					
Waste Class: 312 Waste Class Name: PATHOLOGICAL WASTES					
178	21 of 64	E/248.1	74.9 / -2.00	CML HealthCare Inc. 267 O'Connor Street Ottawa ON K2P 1V3	GEN
Generator Info					
Generator No: ON2674529 Approval Years: 2011 Status: PO Box No: Country: Co Admin: Phone No Admin: SIC Description: Medical and Diagnostic Laboratories					
Choice of Contact: Contaminated Fac: MHSW Facility: SIC Code: 621510					
Waste Detail(s)					
Waste Class: 312 Waste Class Name: PATHOLOGICAL WASTES					
178	22 of 64	E/248.1	74.9 / -2.00	Ottawa Endoscopy & Day Surgery 267 O'connor Street Suite 207 Ottawa ON	GEN
Generator Info					

Map Key	Number of Records	Direction/ Distance (m)	Elev/Diff (m)	Site	DB
<p>Generator No: ON7074415 Approval Years: 2012 Status: PO Box No: Country: Co Admin: Phone No Admin: SIC Description: Offices of All Other Health Practitioners</p> <p>Choice of Contact: Contaminated Fac: MHSW Facility: SIC Code: 621390</p>					
Waste Detail(s)					
<p>Waste Class: 312 Waste Class Name: PATHOLOGICAL WASTES</p>					
178	23 of 64	E/248.1	74.9 / -2.00	Central Ottawa Family Medicine Associates Ltd. Suite 500 267 O'Connor Street Ottawa ON K2P 1V3	GEN
Generator Info					
<p>Generator No: ON6644068 Approval Years: 2012 Status: PO Box No: Country: Co Admin: Phone No Admin: SIC Description: Offices of Physicians</p> <p>Choice of Contact: Contaminated Fac: MHSW Facility: SIC Code: 621110</p>					
Waste Detail(s)					
<p>Waste Class: 312 Waste Class Name: PATHOLOGICAL WASTES</p>					
178	24 of 64	E/248.1	74.9 / -2.00	Dr. Donald K. Wilson Medicine Prof. Corp. 403-267 O'Connor St Ottawa ON K2P 1V3	GEN
Generator Info					
<p>Generator No: ON9901254 Approval Years: 2012 Status: PO Box No: Country: Co Admin: Phone No Admin: SIC Description: Offices of Physicians</p> <p>Choice of Contact: Contaminated Fac: MHSW Facility: SIC Code: 621110</p>					
Waste Detail(s)					
<p>Waste Class: 312 Waste Class Name: PATHOLOGICAL WASTES</p>					
178	25 of 64	E/248.1	74.9 / -2.00	LifeLabs LP 267 O'Connor Street, Unit B003	GEN

Map Key	Number of Records	Direction/ Distance (m)	Elev/Diff (m)	Site	DB
---------	-------------------	-------------------------	---------------	------	----

Ottawa ON

Generator Info

Generator No: ON2674529
Approval Years: 2012
Status:
PO Box No:
Country:
Co Admin:
Phone No Admin:
SIC Description: Medical and Diagnostic Laboratories

Choice of Contact:
Contaminated Fac:
MHSW Facility:
SIC Code: 621510

Waste Detail(s)

Waste Class: 312
Waste Class Name: PATHOLOGICAL WASTES

178	26 of 64	E/248.1	74.9 / -2.00	LifeLabs LP 267 O'Connor Street, Unit B003 Ottawa ON	GEN
---------------------	----------	---------	--------------	--	-----

Generator Info

Generator No: ON2674529
Approval Years: 2013
Status:
PO Box No:
Country:
Co Admin:
Phone No Admin:
SIC Description: MEDICAL AND DIAGNOSTIC LABORATORIES

Choice of Contact:
Contaminated Fac:
MHSW Facility:
SIC Code: 621510

Waste Detail(s)

Waste Class: 312
Waste Class Name: PATHOLOGICAL WASTES

178	27 of 64	E/248.1	74.9 / -2.00	Dr. Donald K. Wilson Medicine Prof. Corp. 403-267 O'Connor St Ottawa ON	GEN
---------------------	----------	---------	--------------	---	-----

Generator Info

Generator No: ON9901254
Approval Years: 2013
Status:
PO Box No:
Country:
Co Admin:
Phone No Admin:
SIC Description: OFFICES OF PHYSICIANS

Choice of Contact:
Contaminated Fac:
MHSW Facility:
SIC Code: 621110

Waste Detail(s)

Map Key	Number of Records	Direction/ Distance (m)	Elev/Diff (m)	Site	DB
Waste Class:		312			
Waste Class Name:		PATHOLOGICAL WASTES			

178	28 of 64	E/248.1	74.9 / -2.00	Central Ottawa Family Medicine Associates Ltd. Suite 500 267 O'Connor Street Ottawa ON	GEN
---------------------	----------	---------	--------------	--	-----

Generator Info

Generator No:	ON6644068	Choice of Contact:	
Approval Years:	2013	Contaminated Fac:	
Status:		MHSW Facility:	
PO Box No:		SIC Code:	621110
Country:			
Co Admin:			
Phone No Admin:			
SIC Description:	OFFICES OF PHYSICIANS		

Waste Detail(s)

Waste Class:	148
Waste Class Name:	INORGANIC LABORATORY CHEMICALS

Waste Detail(s)

Waste Class:	312
Waste Class Name:	PATHOLOGICAL WASTES

178	29 of 64	E/248.1	74.9 / -2.00	Ottawa Endoscopy & Day Surgery 267 O'connor Street Suite 207 Ottawa ON	GEN
---------------------	----------	---------	--------------	--	-----

Generator Info

Generator No:	ON7074415	Choice of Contact:	
Approval Years:	2013	Contaminated Fac:	
Status:		MHSW Facility:	
PO Box No:		SIC Code:	621390
Country:			
Co Admin:			
Phone No Admin:			
SIC Description:	OFFICES OF ALL OTHER HEALTH PRACTITIONERS		

Waste Detail(s)

Waste Class:	312
Waste Class Name:	PATHOLOGICAL WASTES

178	30 of 64	E/248.1	74.9 / -2.00	Midtown Family Health 267 O'Connor ST. Suite 306 Ottawa ON K2P 1V3	GEN
---------------------	----------	---------	--------------	--	-----

Generator Info

Generator No:	ON5935207	Choice of Contact:	CO_OFFICIAL
----------------------	-----------	---------------------------	-------------

Map Key	Number of Records	Direction/ Distance (m)	Elev/Diff (m)	Site	DB
Approval Years:	2016			Contaminated Fac:	No
Status:				MHSW Facility:	No
PO Box No:				SIC Code:	621110
Country:	Canada				
Co Admin:		Helen Rizzo			
Phone No Admin:		6132336652 Ext.			
SIC Description:		OFFICES OF PHYSICIANS			
<u>Waste Detail(s)</u>					
Waste Class:		261			
Waste Class Name:		PHARMACEUTICALS			
<u>Waste Detail(s)</u>					
Waste Class:		312			
Waste Class Name:		PATHOLOGICAL WASTES			

178	31 of 64	E/248.1	74.9 / -2.00	Sajjad Giby Pharmacies Inc. 267 O'CONNOR STREET, UNIT 120 OTTAWA ON K2P 1V3	GEN
---------------------	----------	---------	--------------	--	-----

Generator Info

Generator No:	ON3475419	Choice of Contact:	CO_ADMIN
Approval Years:	2016	Contaminated Fac:	No
Status:		MHSW Facility:	No
PO Box No:		SIC Code:	446110
Country:	Canada		
Co Admin:	NASTRAN NAJAFI-FARD		
Phone No Admin:	4164931120 Ext.3218		
SIC Description:	446110		

Waste Detail(s)

Waste Class:	312
Waste Class Name:	PATHOLOGICAL WASTES

Waste Detail(s)

Waste Class:	261
Waste Class Name:	PHARMACEUTICALS

178	32 of 64	E/248.1	74.9 / -2.00	Central Ottawa Family Medicine Associates Ltd. Suite 500 267 O'Connor Street Ottawa ON K2P 1V3	GEN
---------------------	----------	---------	--------------	---	-----

Generator Info

Generator No:	ON6644068	Choice of Contact:	CO_ADMIN
Approval Years:	2016	Contaminated Fac:	No
Status:		MHSW Facility:	No
PO Box No:		SIC Code:	621110
Country:	Canada		
Co Admin:	Jasmine Soule		
Phone No Admin:	613-730-3701 Ext.		
SIC Description:	OFFICES OF PHYSICIANS		

Map Key	Number of Records	Direction/ Distance (m)	Elev/Diff (m)	Site	DB
<u>Waste Detail(s)</u>					
Waste Class:		312			
Waste Class Name:		PATHOLOGICAL WASTES			
<u>Waste Detail(s)</u>					
Waste Class:		148			
Waste Class Name:		INORGANIC LABORATORY CHEMICALS			

178	33 of 64	E/248.1	74.9 / -2.00	We Care Home Health Services 267 O'Connor Street Suite 609 Ottawa ON K2P 1V3	GEN
---------------------	----------	---------	--------------	--	-----

Generator Info

Generator No:	ON6991797	Choice of Contact:	CO_OFFICIAL
Approval Years:	2016	Contaminated Fac:	No
Status:		MHSW Facility:	No
PO Box No:		SIC Code:	621610, 621390
Country:	Canada		
Co Admin:	Heather Bozik		
Phone No Admin:	6137822244 Ext.1811		
SIC Description:	621610, OFFICES OF ALL OTHER HEALTH PRACTITIONERS		

Waste Detail(s)

Waste Class:	261
Waste Class Name:	PHARMACEUTICALS

Waste Detail(s)

Waste Class:	312
Waste Class Name:	PATHOLOGICAL WASTES

178	34 of 64	E/248.1	74.9 / -2.00	Ottawa Endoscopy & Day Surgery 267 O'connor Street Suite 207 Ottawa ON K2P 1V3	GEN
---------------------	----------	---------	--------------	--	-----

Generator Info

Generator No:	ON7074415	Choice of Contact:	CO_ADMIN
Approval Years:	2016	Contaminated Fac:	No
Status:		MHSW Facility:	No
PO Box No:		SIC Code:	621390
Country:	Canada		
Co Admin:	Grace Wilson		
Phone No Admin:	6135678106 Ext.		
SIC Description:	OFFICES OF ALL OTHER HEALTH PRACTITIONERS		

Waste Detail(s)

Waste Class:	312
Waste Class Name:	PATHOLOGICAL WASTES

Map Key	Number of Records	Direction/ Distance (m)	Elev/Diff (m)	Site	DB
178	35 of 64	E/248.1	74.9 / -2.00	We Care Home Health Services 267 O'Connor Street Suite 609 Ottawa ON K2P 1V3	GEN

Generator Info

Generator No:	ON6991797	Choice of Contact:	CO_OFFICIAL
Approval Years:	2015	Contaminated Fac:	No
Status:		MHSW Facility:	No
PO Box No:		SIC Code:	621610
Country:	Canada		
Co Admin:	Heather Bozik		
Phone No Admin:	6137822244 Ext.1811		
SIC Description:	621610		

Waste Detail(s)

Waste Class: 312
Waste Class Name: PATHOLOGICAL WASTES

Waste Detail(s)

Waste Class: 261
Waste Class Name: PHARMACEUTICALS

178	36 of 64	E/248.1	74.9 / -2.00	LifeLabs LP 267 O'Connor Street, Unit B003 Ottawa ON K1S 1C2	GEN
---------------------	----------	---------	--------------	--	-----

Generator Info

Generator No:	ON2674529	Choice of Contact:	CO_OFFICIAL
Approval Years:	2015	Contaminated Fac:	No
Status:		MHSW Facility:	No
PO Box No:		SIC Code:	621510
Country:	Canada		
Co Admin:			
Phone No Admin:			
SIC Description:	MEDICAL AND DIAGNOSTIC LABORATORIES		

Waste Detail(s)

Waste Class: 312
Waste Class Name: PATHOLOGICAL WASTES

178	37 of 64	E/248.1	74.9 / -2.00	Central Ottawa Family Medicine Associates Ltd. Suite 500 267 O'Connor Street Ottawa ON K2P 1V3	GEN
---------------------	----------	---------	--------------	--	-----

Generator Info

Generator No:	ON6644068	Choice of Contact:	CO_ADMIN
Approval Years:	2015	Contaminated Fac:	No
Status:		MHSW Facility:	No
PO Box No:		SIC Code:	621110

Map Key	Number of Records	Direction/ Distance (m)	Elev/Diff (m)	Site	DB
Country: Canada Co Admin: Jasmine Soule Phone No Admin: 613-730-3701 Ext. SIC Description: OFFICES OF PHYSICIANS					
<u>Waste Detail(s)</u>					
Waste Class: 312 Waste Class Name: PATHOLOGICAL WASTES					
<u>Waste Detail(s)</u>					
Waste Class: 148 Waste Class Name: INORGANIC LABORATORY CHEMICALS					
178	38 of 64	E/248.1	74.9 / -2.00	Dr. Donald K. Wilson Medicine Prof. Corp. 403-267 O'Connor St Ottawa ON K2P1V3	GEN
<u>Generator Info</u>					
Generator No: ON9901254 Approval Years: 2015 Status: PO Box No: Country: Canada Co Admin: Judy Costantini Phone No Admin: 613-567-3904 Ext. SIC Description: OFFICES OF PHYSICIANS					
Choice of Contact: CO_OFFICIAL Contaminated Fac: No MHSW Facility: No SIC Code: 621110					
<u>Waste Detail(s)</u>					
Waste Class: 312 Waste Class Name: PATHOLOGICAL WASTES					
178	39 of 64	E/248.1	74.9 / -2.00	Ottawa Endoscopy & Day Surgery 267 O'connor Street Suite 207 Ottawa ON K2P 1V3	GEN
<u>Generator Info</u>					
Generator No: ON7074415 Approval Years: 2015 Status: PO Box No: Country: Canada Co Admin: Grace Wilson Phone No Admin: 6135678106 Ext. SIC Description: OFFICES OF ALL OTHER HEALTH PRACTITIONERS					
Choice of Contact: CO_ADMIN Contaminated Fac: No MHSW Facility: No SIC Code: 621390					
<u>Waste Detail(s)</u>					
Waste Class: 312 Waste Class Name: PATHOLOGICAL WASTES					

Map Key	Number of Records	Direction/ Distance (m)	Elev/Diff (m)	Site	DB
178	40 of 64	E/248.1	74.9 / -2.00	Sajjad Giby Pharmacies Inc. 267 O'CONNOR STREET, UNIT 120 OTTAWA ON K2P 1V3	GEN

Generator Info

Generator No:	ON3475419	Choice of Contact:	CO_ADMIN
Approval Years:	2015	Contaminated Fac:	No
Status:		MHSW Facility:	No
PO Box No:		SIC Code:	446110
Country:	Canada		
Co Admin:	NASTRAN NAJAFI-FARD		
Phone No Admin:	4164931120 Ext.3218		
SIC Description:	446110		

Waste Detail(s)

Waste Class: 312
Waste Class Name: PATHOLOGICAL WASTES

Waste Detail(s)

Waste Class: 261
Waste Class Name: PHARMACEUTICALS

178	41 of 64	E/248.1	74.9 / -2.00	Midtown Family Health 267 O'Connor ST. Suite 306 Ottawa ON K2P 1V3	GEN
---------------------	----------	---------	--------------	--	-----

Generator Info

Generator No:	ON5935207	Choice of Contact:	CO_OFFICIAL
Approval Years:	2015	Contaminated Fac:	No
Status:		MHSW Facility:	No
PO Box No:		SIC Code:	621110
Country:	Canada		
Co Admin:	Helen Rizzo		
Phone No Admin:	6132336652 Ext.		
SIC Description:	OFFICES OF PHYSICIANS		

Waste Detail(s)

Waste Class: 261
Waste Class Name: PHARMACEUTICALS

Waste Detail(s)

Waste Class: 312
Waste Class Name: PATHOLOGICAL WASTES

178	42 of 64	E/248.1	74.9 / -2.00	Central Ottawa Family Medicine Associates Ltd. Suite 500 267 O'Connor Street Ottawa ON K2P 1V3	GEN
---------------------	----------	---------	--------------	--	-----

Generator Info

Map Key	Number of Records	Direction/ Distance (m)	Elev/Diff (m)	Site	DB
---------	-------------------	-------------------------	---------------	------	----

Generator No:	ON6644068	Choice of Contact:	CO_ADMIN
Approval Years:	2014	Contaminated Fac:	No
Status:		MHSW Facility:	No
PO Box No:		SIC Code:	621110
Country:	Canada		
Co Admin:	Jasmine Soule		
Phone No Admin:	613-730-3701 Ext.		
SIC Description:	OFFICES OF PHYSICIANS		

Waste Detail(s)

Waste Class: 148
Waste Class Name: INORGANIC LABORATORY CHEMICALS

Waste Detail(s)

Waste Class: 312
Waste Class Name: PATHOLOGICAL WASTES

<u>178</u>	43 of 64	<i>E/248.1</i>	<i>74.9 / -2.00</i>	LifeLabs LP 267 O'Connor Street, Unit B003 Ottawa ON K1S 1C2	GEN
----------------------------	----------	----------------	---------------------	---	------------

Generator Info

Generator No:	ON2674529	Choice of Contact:	CO_ADMIN
Approval Years:	2014	Contaminated Fac:	No
Status:		MHSW Facility:	No
PO Box No:		SIC Code:	621510
Country:	Canada		
Co Admin:	Jacque Maertz		
Phone No Admin:	905 565 0433 Ext.2202		
SIC Description:	MEDICAL AND DIAGNOSTIC LABORATORIES		

Waste Detail(s)

Waste Class: 312
Waste Class Name: PATHOLOGICAL WASTES

<u>178</u>	44 of 64	<i>E/248.1</i>	<i>74.9 / -2.00</i>	Dr. Donald K. Wilson Medicine Prof. Corp. 403-267 O'Connor St Ottawa ON K2P1V3	GEN
----------------------------	----------	----------------	---------------------	---	------------

Generator Info

Generator No:	ON9901254	Choice of Contact:	CO_OFFICIAL
Approval Years:	2014	Contaminated Fac:	No
Status:		MHSW Facility:	No
PO Box No:		SIC Code:	621110
Country:	Canada		
Co Admin:	Judy Costantini		
Phone No Admin:	613-567-3904 Ext.		
SIC Description:	OFFICES OF PHYSICIANS		

Waste Detail(s)

Map Key	Number of Records	Direction/ Distance (m)	Elev/Diff (m)	Site	DB
Waste Class:		312			
Waste Class Name:		PATHOLOGICAL WASTES			

[178](#) 45 of 64 *E/248.1* 74.9 / -2.00 **Ottawa Endoscopy & Day Surgery
267 O'connor Street Suite 207
Ottawa ON K2P 1V3** **GEN**

Generator Info

Generator No:	ON7074415	Choice of Contact:	CO_ADMIN
Approval Years:	2014	Contaminated Fac:	No
Status:		MHSW Facility:	No
PO Box No:		SIC Code:	621390
Country:	Canada		
Co Admin:	Grace Wilson		
Phone No Admin:	6135678106 Ext.		
SIC Description:	OFFICES OF ALL OTHER HEALTH PRACTITIONERS		

Waste Detail(s)

Waste Class: 312
Waste Class Name: PATHOLOGICAL WASTES

[178](#) 46 of 64 *E/248.1* 74.9 / -2.00 **Midtown Family Health
267 O'Connor ST. Suite 306
Ottawa ON K2P 1V3** **GEN**

Generator Info

Generator No:	ON5935207	Choice of Contact:	CO_OFFICIAL
Approval Years:	2014	Contaminated Fac:	No
Status:		MHSW Facility:	No
PO Box No:		SIC Code:	621110
Country:	Canada		
Co Admin:	Amanda Peskett		
Phone No Admin:	6135633332 Ext.		
SIC Description:	OFFICES OF PHYSICIANS		

Waste Detail(s)

Waste Class: 312
Waste Class Name: PATHOLOGICAL WASTES

Waste Detail(s)

Waste Class: 261
Waste Class Name: PHARMACEUTICALS

[178](#) 47 of 64 *E/248.1* 74.9 / -2.00 **Sajjad Giby Pharmacies Inc.
267 O'CONNOR STREET, UNIT 120
OTTAWA ON K2P 1V3** **GEN**

Generator Info

Generator No: ON3475419 **Choice of Contact:**

Map Key	Number of Records	Direction/ Distance (m)	Elev/Diff (m)	Site	DB
Approval Years: Status: PO Box No: Country: Co Admin: Phone No Admin: SIC Description:		As of Dec 2018 Registered Canada		Contaminated Fac: MHSW Facility: SIC Code:	
<u>Waste Detail(s)</u>					
Waste Class: Waste Class Name:		312 P Pathological wastes			
<u>Waste Detail(s)</u>					
Waste Class: Waste Class Name:		261 A Pharmaceuticals			

178	48 of 64	E/248.1	74.9 / -2.00	CBI Home Health formerly We Care Home Health 267 O'Connor Street Suite 609 Ottawa ON K2P 1V3	GEN
---------------------	----------	---------	--------------	--	-----

Generator Info

Generator No: Approval Years: Status: PO Box No: Country: Co Admin: Phone No Admin: SIC Description:		ON6991797 As of Dec 2018 Registered Canada		Choice of Contact: Contaminated Fac: MHSW Facility: SIC Code:	
---	--	---	--	--	--

Waste Detail(s)

Waste Class: Waste Class Name:		261 A Pharmaceuticals			
---	--	--------------------------	--	--	--

Waste Detail(s)

Waste Class: Waste Class Name:		312 P Pathological wastes			
---	--	------------------------------	--	--	--

178	49 of 64	E/248.1	74.9 / -2.00	Ottawa Endoscopy & Day Surgery 267 O'connor Street Suite 207 Ottawa ON K2P 1V3	GEN
---------------------	----------	---------	--------------	--	-----

Generator Info

Generator No: Approval Years: Status: PO Box No: Country: Co Admin: Phone No Admin: SIC Description:		ON7074415 As of Dec 2018 Registered Canada		Choice of Contact: Contaminated Fac: MHSW Facility: SIC Code:	
---	--	---	--	--	--

Map Key	Number of Records	Direction/ Distance (m)	Elev/Diff (m)	Site	DB
---------	-------------------	-------------------------	---------------	------	----

Waste Detail(s)

Waste Class: 312 P
Waste Class Name: Pathological wastes

178	50 of 64	E/248.1	74.9 / -2.00	Central Ottawa Family Medicine Associates Ltd. Suite 500 267 OConnor Street Ottawa ON K2P 1V3	GEN
---------------------	----------	---------	--------------	---	-----

Generator Info

Generator No:	ON6644068	Choice of Contact:
Approval Years:	As of Dec 2018	Contaminated Fac:
Status:	Registered	MHSW Facility:
PO Box No:		SIC Code:
Country:	Canada	
Co Admin:		
Phone No Admin:		
SIC Description:		

Waste Detail(s)

Waste Class: 148 C
Waste Class Name: Misc. wastes and inorganic chemicals

Waste Detail(s)

Waste Class: 312 P
Waste Class Name: Pathological wastes

178	51 of 64	E/248.1	74.9 / -2.00	Midtown Family Health 267 O'Connor ST. Suite 306 Ottawa ON K2P 1V3	GEN
---------------------	----------	---------	--------------	--	-----

Generator Info

Generator No:	ON5935207	Choice of Contact:
Approval Years:	As of Dec 2018	Contaminated Fac:
Status:	Registered	MHSW Facility:
PO Box No:		SIC Code:
Country:	Canada	
Co Admin:		
Phone No Admin:		
SIC Description:		

Waste Detail(s)

Waste Class: 312 P
Waste Class Name: Pathological wastes

Waste Detail(s)

Waste Class: 261 A
Waste Class Name: Pharmaceuticals

Map Key	Number of Records	Direction/ Distance (m)	Elev/Diff (m)	Site	DB
178	52 of 64	E/248.1	74.9 / -2.00	Sajjad Giby Pharmacies Inc. 267 O'CONNOR STREET, UNIT 120 OTTAWA ON K2P 1V3	GEN

Generator Info

Generator No: ON3475419
Approval Years: As of Jul 2020
Status: Registered
PO Box No:
Country: Canada
Co Admin:
Phone No Admin:
SIC Description:

Choice of Contact:
Contaminated Fac:
MHSW Facility:
SIC Code:

Waste Detail(s)

Waste Class: 312 P
Waste Class Name: Pathological wastes

Waste Detail(s)

Waste Class: 261 A
Waste Class Name: Pharmaceuticals

178	53 of 64	E/248.1	74.9 / -2.00	Ottawa Endoscopy & Day Surgery 267 O'connor Street Suite 207 Ottawa ON K2P 1V3	GEN
---------------------	----------	---------	--------------	--	-----

Generator Info

Generator No: ON7074415
Approval Years: As of Jul 2020
Status: Registered
PO Box No:
Country: Canada
Co Admin:
Phone No Admin:
SIC Description:

Choice of Contact:
Contaminated Fac:
MHSW Facility:
SIC Code:

Waste Detail(s)

Waste Class: 312 P
Waste Class Name: Pathological wastes

178	54 of 64	E/248.1	74.9 / -2.00	Midtown Family Health 267 O'Connor ST. Suite 306 Ottawa ON K2P 1V3	GEN
---------------------	----------	---------	--------------	--	-----

Generator Info

Generator No: ON5935207
Approval Years: As of Jul 2020
Status: Registered
PO Box No:

Choice of Contact:
Contaminated Fac:
MHSW Facility:
SIC Code:

Map Key	Number of Records	Direction/ Distance (m)	Elev/Diff (m)	Site	DB
Country: Canada Co Admin: Phone No Admin: SIC Description:					
<u>Waste Detail(s)</u>					
Waste Class: 312 P Waste Class Name: Pathological wastes					
<u>Waste Detail(s)</u>					
Waste Class: 261 A Waste Class Name: Pharmaceuticals					

178	55 of 64	E/248.1	74.9 / -2.00	Central Ottawa Family Medicine Associates Ltd. Suite 500 267 OConnor Street Ottawa ON K2P 1V3	GEN
---------------------	----------	---------	--------------	---	-----

Generator Info

Generator No:	ON6644068	Choice of Contact:
Approval Years:	As of Jul 2020	Contaminated Fac:
Status:	Registered	MHSW Facility:
PO Box No:		SIC Code:
Country:	Canada	
Co Admin:		
Phone No Admin:		
SIC Description:		

Waste Detail(s)

Waste Class:	148 C
Waste Class Name:	Misc. wastes and inorganic chemicals

Waste Detail(s)

Waste Class:	312 P
Waste Class Name:	Pathological wastes

178	56 of 64	E/248.1	74.9 / -2.00	CBI Home Health formerly We Care Home Health 267 O'Connor Street Suite 609 Ottawa ON K2P 1V3	GEN
---------------------	----------	---------	--------------	--	-----

Generator Info

Generator No:	ON6991797	Choice of Contact:
Approval Years:	As of Jul 2020	Contaminated Fac:
Status:	Registered	MHSW Facility:
PO Box No:		SIC Code:
Country:	Canada	
Co Admin:		
Phone No Admin:		
SIC Description:		

Waste Detail(s)

Map Key	Number of Records	Direction/ Distance (m)	Elev/Diff (m)	Site	DB
---------	-------------------	-------------------------	---------------	------	----

Waste Class: 261 A
Waste Class Name: Pharmaceuticals

Waste Detail(s)

Waste Class: 312 P
Waste Class Name: Pathological wastes

178	57 of 64	E/248.1	74.9 / -2.00	Central Ottawa Family Medicine Associates Ltd. Suite 500 267 OConnor Street Ottawa ON K2P 1V3	GEN
---------------------	----------	---------	--------------	---	-----

Generator Info

Generator No: ON6644068
Approval Years: As of Nov 2021
Status: Registered
PO Box No:
Country: Canada
Co Admin:
Phone No Admin:
SIC Description:

Choice of Contact:
Contaminated Fac:
MHSW Facility:
SIC Code:

Waste Detail(s)

Waste Class: 148 C
Waste Class Name: Misc. wastes and inorganic chemicals

Waste Detail(s)

Waste Class: 312 P
Waste Class Name: Pathological wastes

178	58 of 64	E/248.1	74.9 / -2.00	CBI Home Health formerly We Care Home Health 267 O'Connor Street Suite 609 Ottawa ON K2P 1V3	GEN
---------------------	----------	---------	--------------	--	-----

Generator Info

Generator No: ON6991797
Approval Years: As of Nov 2021
Status: Registered
PO Box No:
Country: Canada
Co Admin:
Phone No Admin:
SIC Description:

Choice of Contact:
Contaminated Fac:
MHSW Facility:
SIC Code:

Waste Detail(s)

Waste Class: 261 A
Waste Class Name: Pharmaceuticals

Waste Detail(s)

Map Key	Number of Records	Direction/ Distance (m)	Elev/Diff (m)	Site	DB
Waste Class:		312 P			
Waste Class Name:		Pathological wastes			

178	59 of 64	E/248.1	74.9 / -2.00	Sajjad Giby Pharmacies Inc. 267 O'CONNOR STREET, UNIT 120 OTTAWA ON K2P 1V3	GEN
---------------------	----------	---------	--------------	---	-----

Generator Info

Generator No:	ON3475419	Choice of Contact:	
Approval Years:	As of Jan 2021	Contaminated Fac:	
Status:	Registered	MHSW Facility:	
PO Box No:		SIC Code:	
Country:	Canada		
Co Admin:			
Phone No Admin:			
SIC Description:			

Waste Detail(s)

Waste Class:	312 P
Waste Class Name:	Pathological wastes

Waste Detail(s)

Waste Class:	261 A
Waste Class Name:	Pharmaceuticals

2017 Generator Info

Gen No:	ON3475419	Choice of Contact:	CO_ADMIN
ID:	13973	Phone No Official:	613-238-8552 Ext.
Contaminated Fac:	N	Phone No Admin:	4164931120 Ext.3218
MHSW Facility:	N	County Ont:	OTTAWA CARLTON (RM)
NAICS Code1:	446110	County Out:	
NAICS Code2:		District:	402
NAICS Code3:			
Gen Name:	Sajjad Giby Pharmacies Inc.		
Gen Div:			
Gen Op Name:	SHOPPERS SIMPLY PHARMACY 3003		
Gen Op Div:			
Site Adrs1:	267 O'CONNOR STREET, UNIT 120		
Site Bldg:			
Site Pobox:			
Province In:	ONTARIO		
Site Adrs2:			
Site City:	OTTAWA		
Province Out:			
Site Postal Code:	K2P 1V3		
Site Country:	Canada		
Co Official:	SAJJAD H GIBY GIBY		
Co Admin:	NASTRAN NAJAFI-FARD		

2018 Generator Info

Gen No:	ON3475419	Choice of Contact:	CO_ADMIN
ID:	13844	Phone No Official:	613-238-8552 Ext.
Contaminated Fac:	N	Phone No Admin:	4164931120 Ext.
MHSW Facility:	N	County Ont:	OTTAWA CARLTON (RM)
NAICS Code1:	446110	County Out:	

Map Key	Number of Records	Direction/ Distance (m)	Elev/Diff (m)	Site	DB
				District:	402
NAICS Code2:					
NAICS Code3:					
Gen Name:		Sajjad Giby Pharmacies Inc.			
Gen Div:					
Gen Op Name:		SHOPPERS SIMPLY PHARMACY 3003			
Gen Op Div:					
Site Adrs1:		267 O'CONNOR STREET, UNIT 120			
Site Bldg:					
Site Pobox:					
Province In:		ONTARIO			
Site Adrs2:					
Site City:		OTTAWA			
Province Out:					
Site Postal Code:		K2P 1V3			
Site Country:		Canada			
Co Official:		SAJJAD H GIBY GIBY			
Co Admin:		Pharmacy Operations Development			
<u>2019 Generator Info</u>					
Gen No:	ON3475419			Choice of Contact:	CO_ADMIN
ID:	13631			Phone No Official:	613-238-8552 Ext.
Contaminated Fac:	N			Phone No Admin:	4164931120 Ext.
MHSW Facility:	N			County Ont:	OTTAWA CARLTON (RM)
NAICS Code1:	446110			County Out:	
NAICS Code2:				District:	402
NAICS Code3:					
Gen Name:		Sajjad Giby Pharmacies Inc.			
Gen Div:					
Gen Op Name:		SHOPPERS SIMPLY PHARMACY 3003			
Gen Op Div:					
Site Adrs1:		267 O'CONNOR STREET, UNIT 120			
Site Bldg:					
Site Pobox:					
Province In:		ONTARIO			
Site Adrs2:					
Site City:		OTTAWA			
Province Out:					
Site Postal Code:		K2P 1V3			
Site Country:		Canada			
Co Official:		SAJJAD H GIBY GIBY			
Co Admin:		Pharmacy Operations Development			
<u>2020 Generator Info</u>					
Gen No:	ON3475419			Choice of Contact:	CO_ADMIN
ID:	13296			Phone No Official:	613-238-8552 Ext.
Contaminated Fac:	N			Phone No Admin:	4164931120 Ext.
MHSW Facility:	N			County Ont:	OTTAWA CARLTON (RM)
NAICS Code1:	446110			County Out:	
NAICS Code2:				District:	402
NAICS Code3:					
Gen Name:		Sajjad Giby Pharmacies Inc.			
Gen Div:					
Gen Op Name:		SHOPPERS SIMPLY PHARMACY 3003			
Gen Op Div:					
Site Adrs1:		267 O'CONNOR STREET, UNIT 120			
Site Bldg:					
Site Pobox:					
Province In:		ONTARIO			
Site Adrs2:					
Site City:		OTTAWA			
Province Out:					
Site Postal Code:		K2P 1V3			

Map Key	Number of Records	Direction/ Distance (m)	Elev/Diff (m)	Site	DB
Site Country:		Canada			
Co Official:		SAJJAD H GIBY GIBY			
Co Admin:		Pharmacy Operations Development			

178	60 of 64	E/248.1	74.9 / -2.00	Ottawa Endoscopy & Day Surgery 267 O'connor Street Suite 207 Ottawa ON K2P 1V3	GEN
---------------------	----------	---------	--------------	--	-----

Generator Info

Generator No:	ON7074415	Choice of Contact:	
Approval Years:	As of Jan 2021	Contaminated Fac:	
Status:	Registered	MHSW Facility:	
PO Box No:		SIC Code:	
Country:	Canada		
Co Admin:			
Phone No Admin:			
SIC Description:			

Waste Detail(s)

Waste Class:	312 P
Waste Class Name:	Pathological wastes

2017 Generator Info

Gen No:	ON7074415	Choice of Contact:	CO_ADMIN
ID:	27762	Phone No Official:	613-567-4922 Ext.
Contaminated Fac:	N	Phone No Admin:	6135678106 Ext.
MHSW Facility:	N	County Ont:	OTTAWA CARLTON (RM)
NAICS Code1:	621390	County Out:	
NAICS Code2:		District:	402
NAICS Code3:			
Gen Name:	Ottawa Endoscopy & Day Surgery		
Gen Div:			
Gen Op Name:	Ottawa Endoscopy & Day Surgery		
Gen Op Div:			
Site Adrs1:	267 O'connor Street		
Site Bldg:			
Site Pobox:			
Province In:	ONTARIO		
Site Adrs2:	Suite 207		
Site City:	Ottawa		
Province Out:			
Site Postal Code:	K2P 1V3		
Site Country:	Canada		
Co Official:	Russell Kronick		
Co Admin:	Grace Wilson		

2017 Generator Manifest

ID:	54059	Sum Received Qty:	99.5
Generator No:	ON7074415	Waste Class Name:	PATHOLOGICAL WASTES
Receiver Type:	030	Count Manifests:	2
Waste Char:	P	District:	402
Waste Code:	312		

2018 Generator Info

Gen No:	ON7074415	Choice of Contact:	CO_ADMIN
----------------	-----------	---------------------------	----------

Map Key	Number of Records	Direction/ Distance (m)	Elev/Diff (m)	Site	DB
ID:	28210			Phone No Official:	613-567-4922 Ext.
Contaminated Fac:	N			Phone No Admin:	6135678106 Ext.
MHSW Facility:	N			County Ont:	OTTAWA CARLTON (RM)
NAICS Code1:	621390			County Out:	
NAICS Code2:				District:	402
NAICS Code3:					
Gen Name:		Ottawa Endoscopy & Day Surgery			
Gen Div:					
Gen Op Name:		Ottawa Endoscopy & Day Surgery			
Gen Op Div:					
Site Adrs1:		267 O'connor Street			
Site Bldg:					
Site Pobox:					
Province In:		ONTARIO			
Site Adrs2:		Suite 207			
Site City:		Ottawa			
Province Out:					
Site Postal Code:		K2P 1V3			
Site Country:		Canada			
Co Official:		Russell Kronick			
Co Admin:		Grace Wilson			

2018 Generator Manifest

ID:	54122			Sum Received Qty:	140.7
Generator No:	ON7074415			Waste Class Name:	PATHOLOGICAL WASTES
Receiver Type:	030			Count Manifests:	3
Waste Char:	P			District:	402
Waste Code:	312				

2019 Generator Info

Gen No:	ON7074415			Choice of Contact:	CO_ADMIN
ID:	28490			Phone No Official:	613-567-4922 Ext.1
Contaminated Fac:	N			Phone No Admin:	6135678106 Ext.
MHSW Facility:	N			County Ont:	OTTAWA CARLTON (RM)
NAICS Code1:	621390			County Out:	
NAICS Code2:				District:	402
NAICS Code3:					
Gen Name:		Ottawa Endoscopy & Day Surgery			
Gen Div:					
Gen Op Name:		Ottawa Endoscopy & Day Surgery			
Gen Op Div:					
Site Adrs1:		267 O'connor Street			
Site Bldg:					
Site Pobox:					
Province In:		ONTARIO			
Site Adrs2:		Suite 207			
Site City:		Ottawa			
Province Out:					
Site Postal Code:		K2P 1V3			
Site Country:		Canada			
Co Official:		Russell Kronick			
Co Admin:		Grace Wilson			

2019 Generator Manifest

ID:	54107			Sum Received Qty:	147.0
Generator No:	ON7074415			Waste Class Name:	PATHOLOGICAL WASTES
Receiver Type:	030			Count Manifests:	2
Waste Char:	P			District:	402
Waste Code:	312				

<i>Map Key</i>	<i>Number of Records</i>	<i>Direction/ Distance (m)</i>	<i>Elev/Diff (m)</i>	<i>Site</i>	<i>DB</i>
----------------	--------------------------	--------------------------------	----------------------	-------------	-----------

2020 Generator Info

Gen No:	ON7074415	Choice of Contact:	CO_ADMIN
ID:	28184	Phone No Official:	613-567-4922 Ext.1
Contaminated Fac:	N	Phone No Admin:	6135678106 Ext.
MHSW Facility:	N	County Ont:	OTTAWA CARLTON (RM)
NAICS Code1:	621390	County Out:	
NAICS Code2:		District:	402
NAICS Code3:			
Gen Name:	Ottawa Endoscopy & Day Surgery		
Gen Div:			
Gen Op Name:	Ottawa Endoscopy & Day Surgery		
Gen Op Div:			
Site Adrs1:	267 O'connor Street		
Site Bldg:			
Site Pobox:			
Province In:	ONTARIO		
Site Adrs2:	Suite 207		
Site City:	Ottawa		
Province Out:			
Site Postal Code:	K2P 1V3		
Site Country:	Canada		
Co Official:	Russell Kronick		
Co Admin:	Grace Wilson		

2020 Generator Manifest

ID:	50505	Sum Received Qty:	89.6
Generator No:	ON7074415	Waste Class Name:	PATHOLOGICAL WASTES
Receiver Type:	030	Count Manifests:	2
Waste Char:	P	District:	402
Waste Code:	312		

2021 Generator Info

Gen No:	ON7074415	Choice of Contact:	CO_ADMIN
ID:	28710	Phone No Official:	613-567-4922 Ext.1
Contaminated Fac:	N	Phone No Admin:	6135678106 Ext.
MHSW Facility:	N	County Ont:	OTTAWA CARLTON (RM)
NAICS Code1:	621390	County Out:	
NAICS Code2:		District:	402
NAICS Code3:			
Gen Name:	Ottawa Endoscopy & Day Surgery		
Gen Div:			
Gen Op Name:	Ottawa Endoscopy & Day Surgery		
Gen Op Div:			
Site Adrs1:	267 O'connor Street		
Site Bldg:			
Site Pobox:			
Province In:	ONTARIO		
Site Adrs2:	Suite 207		
Site City:	Ottawa		
Province Out:			
Site Postal Code:	K2P 1V3		
Site Country:	Canada		
Co Official:	Russell Kronick		
Co Admin:	Grace Wilson		

2021 Generator Manifest

ID:	52535	Sum Received Qty:	33.8
Generator No:	ON7074415	Waste Class Name:	PATHOLOGICAL WASTES

Map Key	Number of Records	Direction/ Distance (m)	Elev/Diff (m)	Site	DB
Receiver Type:	030			Count Manifests:	1
Waste Char:	P			District:	402
Waste Code:	312				

178	61 of 64	E/248.1	74.9 / -2.00	Midtown Family Health 267 O'Connor ST. Suite 306 Ottawa ON K2P 1V3	GEN
---------------------	----------	---------	--------------	--	-----

Generator Info

Generator No:	ON5935207	Choice of Contact:
Approval Years:	As of Nov 2021	Contaminated Fac:
Status:	Registered	MHSW Facility:
PO Box No:		SIC Code:
Country:	Canada	
Co Admin:		
Phone No Admin:		
SIC Description:		

Waste Detail(s)

Waste Class:	312 P
Waste Class Name:	Pathological wastes

Waste Detail(s)

Waste Class:	261 A
Waste Class Name:	Pharmaceuticals

178	62 of 64	E/248.1	74.9 / -2.00	CBI Home Health formerly We Care Home Health 267 O'Connor Street Suite 609 Ottawa ON K2P 1V3	GEN
---------------------	----------	---------	--------------	--	-----

Generator Info

Generator No:	ON6991797	Choice of Contact:
Approval Years:	As of Oct 2022	Contaminated Fac:
Status:	Registered	MHSW Facility:
PO Box No:		SIC Code:
Country:	Canada	
Co Admin:		
Phone No Admin:		
SIC Description:		

Waste Detail(s)

Waste Class:	261 A
Waste Class Name:	PHARMACEUTICALS

Waste Detail(s)

Waste Class:	312 P
Waste Class Name:	PATHOLOGICAL WASTES

2017 Generator Info

Map Key	Number of Records	Direction/ Distance (m)	Elev/Diff (m)	Site	DB
Gen No:	ON6991797			Choice of Contact:	CO_OFFICIAL
ID:	27457			Phone No Official:	6137822244 Ext.34527
Contaminated Fac:	N			Phone No Admin:	6137822244 Ext.1811
MHSW Facility:	N			County Ont:	OTTAWA CARLTON (RM)
NAICS Code1:	621610			County Out:	
NAICS Code2:	621390			District:	402
NAICS Code3:					
Gen Name:		CBI Home Health formerly We Care Home Health			
Gen Div:		CBI Home Health formerly We Care Home Health			
Gen Op Name:		CBI Home Health formerly We Care Home Health			
Gen Op Div:		CBI Home Health formerly We Care Home Health			
Site Adrs1:		267 O'Connor Street Suite 609			
Site Bldg:					
Site Pobox:					
Province In:		ONTARIO			
Site Adrs2:					
Site City:		Ottawa			
Province Out:					
Site Postal Code:		K2P 1V3			
Site Country:		Canada			
Co Official:		Melina A Verhaegen			
Co Admin:		Heather Bozik			

2017 Generator Manifest

ID:	53636	Sum Received Qty:	303.82
Generator No:	ON6991797	Waste Class Name:	PHARMACEUTICALS
Receiver Type:	030	Count Manifests:	8
Waste Char:	A	District:	402
Waste Code:	261		

2017 Generator Manifest

ID:	53637	Sum Received Qty:	102.94
Generator No:	ON6991797	Waste Class Name:	PATHOLOGICAL WASTES
Receiver Type:	030	Count Manifests:	6
Waste Char:	P	District:	402
Waste Code:	312		

2018 Generator Info

Gen No:	ON6991797	Choice of Contact:	CO_ADMIN
ID:	27876	Phone No Official:	6137822244 Ext.34527
Contaminated Fac:	N	Phone No Admin:	613-782-2244 Ext.34527
MHSW Facility:	N	County Ont:	OTTAWA CARLTON (RM)
NAICS Code1:	621610	County Out:	
NAICS Code2:	621390	District:	402
NAICS Code3:			
Gen Name:		CBI Home Health formerly We Care Home Health	
Gen Div:		CBI Home Health formerly We Care Home Health	
Gen Op Name:		CBI Home Health formerly We Care Home Health	
Gen Op Div:		CBI Home Health formerly We Care Home Health	
Site Adrs1:		267 O'Connor Street Suite 609	
Site Bldg:			
Site Pobox:			
Province In:		ONTARIO	
Site Adrs2:			
Site City:		Ottawa	
Province Out:			
Site Postal Code:		K2P 1V3	
Site Country:		Canada	
Co Official:		Melina A Verhaegen	
Co Admin:		Ankita Gandhi	

<i>Map Key</i>	<i>Number of Records</i>	<i>Direction/ Distance (m)</i>	<i>Elev/Diff (m)</i>	<i>Site</i>	<i>DB</i>
<u>2018 Generator Manifest</u>					
ID:	53627			Sum Received Qty:	145.93
Generator No:	ON6991797			Waste Class Name:	PATHOLOGICAL WASTES
Receiver Type:	030			Count Manifests:	9
Waste Char:	P			District:	402
Waste Code:	312				
<u>2018 Generator Manifest</u>					
ID:	53626			Sum Received Qty:	178.93
Generator No:	ON6991797			Waste Class Name:	PHARMACEUTICALS
Receiver Type:	030			Count Manifests:	12
Waste Char:	A			District:	402
Waste Code:	261				
<u>2019 Generator Info</u>					
Gen No:	ON6991797			Choice of Contact:	CO_ADMIN
ID:	28145			Phone No Official:	6137822244 Ext.34527
Contaminated Fac:	N			Phone No Admin:	613-782-2244 Ext.34527
MHSW Facility:	N			County Ont:	OTTAWA CARLTON (RM)
NAICS Code1:	621610			County Out:	
NAICS Code2:	621390			District:	402
NAICS Code3:					
Gen Name:	CBI Home Health formerly We Care Home Health				
Gen Div:					
Gen Op Name:	CBI Home Health formerly We Care Home Health				
Gen Op Div:					
Site Adrs1:	267 O'Connor Street Suite 609				
Site Bldg:					
Site Pobox:					
Province In:	ONTARIO				
Site Adrs2:					
Site City:	Ottawa				
Province Out:					
Site Postal Code:	K2P 1V3				
Site Country:	Canada				
Co Official:	Melina A Verhaegen				
Co Admin:	Ankita Gandhi				
<u>2019 Generator Manifest</u>					
ID:	53560			Sum Received Qty:	9.0
Generator No:	ON6991797			Waste Class Name:	PHARMACEUTICALS
Receiver Type:	030			Count Manifests:	1
Waste Char:	P			District:	402
Waste Code:	261				
<u>2019 Generator Manifest</u>					
ID:	53559			Sum Received Qty:	173.0
Generator No:	ON6991797			Waste Class Name:	PHARMACEUTICALS
Receiver Type:	030			Count Manifests:	11
Waste Char:	A			District:	402
Waste Code:	261				
<u>2019 Generator Manifest</u>					
ID:	53561			Sum Received Qty:	58.0

<i>Map Key</i>	<i>Number of Records</i>	<i>Direction/ Distance (m)</i>	<i>Elev/Diff (m)</i>	<i>Site</i>	<i>DB</i>
Generator No:	ON6991797			Waste Class Name:	PATHOLOGICAL WASTES
Receiver Type:	030			Count Manifests:	9
Waste Char:	P			District:	402
Waste Code:	312				
<u>2020 Generator Info</u>					
Gen No:	ON6991797			Choice of Contact:	CO_OFFICIAL
ID:	27851			Phone No Official:	6137822244 Ext.34527
Contaminated Fac:	N			Phone No Admin:	613-782-2244 Ext.34527
MHSW Facility:	N			County Ont:	OTTAWA CARLTON (RM)
NAICS Code1:	621610			County Out:	
NAICS Code2:	621390			District:	402
NAICS Code3:					
Gen Name:	CBI Home Health formerly We Care Home Health				
Gen Div:					
Gen Op Name:	CBI Home Health formerly We Care Home Health				
Gen Op Div:					
Site Adrs1:	267 O'Connor Street Suite 609				
Site Bldg:					
Site Pobox:					
Province In:	ONTARIO				
Site Adrs2:					
Site City:	Ottawa				
Province Out:					
Site Postal Code:	K2P 1V3				
Site Country:	Canada				
Co Official:	Melina A Verhaegen				
Co Admin:	Ankita Gandhi				
<u>2020 Generator Manifest</u>					
ID:	50015			Sum Received Qty:	18.84
Generator No:	ON6991797			Waste Class Name:	PATHOLOGICAL WASTES
Receiver Type:	030			Count Manifests:	2
Waste Char:	P			District:	402
Waste Code:	312				
<u>2020 Generator Manifest</u>					
ID:	50012			Sum Received Qty:	41.7
Generator No:	ON6991797			Waste Class Name:	PHARMACEUTICALS
Receiver Type:	035			Count Manifests:	3
Waste Char:	A			District:	305
Waste Code:	261				
<u>2020 Generator Manifest</u>					
ID:	50013			Sum Received Qty:	19.7
Generator No:	ON6991797			Waste Class Name:	PATHOLOGICAL WASTES
Receiver Type:	035			Count Manifests:	2
Waste Char:	P			District:	305
Waste Code:	312				
<u>2020 Generator Manifest</u>					
ID:	50014			Sum Received Qty:	28.73
Generator No:	ON6991797			Waste Class Name:	PHARMACEUTICALS
Receiver Type:	030			Count Manifests:	3
Waste Char:	A			District:	402
Waste Code:	261				

Map Key	Number of Records	Direction/ Distance (m)	Elev/Diff (m)	Site	DB
---------	-------------------	-------------------------	---------------	------	----

2021 Generator Info

Gen No:	ON6991797	Choice of Contact:	CO_OFFICIAL
ID:	28360	Phone No Official:	6137822244 Ext.34527
Contaminated Fac:	N	Phone No Admin:	613-782-2244 Ext.34527
MHSW Facility:	N	County Ont:	OTTAWA CARLTON (RM)
NAICS Code1:	621610	County Out:	
NAICS Code2:	621390	District:	402
NAICS Code3:			
Gen Name:	CBI Home Health formerly We Care Home Health		
Gen Div:			
Gen Op Name:	CBI Home Health formerly We Care Home Health		
Gen Op Div:			
Site Adrs1:	267 O'Connor Street Suite 609		
Site Bldg:			
Site Pobox:			
Province In:	ONTARIO		
Site Adrs2:			
Site City:	Ottawa		
Province Out:			
Site Postal Code:	K2P 1V3		
Site Country:	Canada		
Co Official:	Melina A Verhaegen		
Co Admin:	Ankita Gandhi		

2021 Generator Manifest

ID:	51977	Sum Received Qty:	54.82
Generator No:	ON6991797	Waste Class Name:	PATHOLOGICAL WASTES
Receiver Type:	030	Count Manifests:	6
Waste Char:	P	District:	402
Waste Code:	312		

2021 Generator Manifest

ID:	51976	Sum Received Qty:	64.8
Generator No:	ON6991797	Waste Class Name:	PHARMACEUTICALS
Receiver Type:	030	Count Manifests:	10
Waste Char:	A	District:	402
Waste Code:	261		

<u>178</u>	63 of 64	E/248.1	74.9 / -2.00	Midtown Ottawa FHO 267 O'Connor ST. Suite 306 Ottawa ON	GEN
----------------------------	----------	---------	--------------	---	-----

Generator Info

Generator No:	ON5935207	Choice of Contact:	
Approval Years:	As of Oct 2022	Contaminated Fac:	
Status:	Registered	MHSW Facility:	
PO Box No:		SIC Code:	
Country:	Canada		
Co Admin:			
Phone No Admin:			
SIC Description:			

Waste Detail(s)

Waste Class:	312 P
Waste Class Name:	PATHOLOGICAL WASTES

Map Key	Number of Records	Direction/ Distance (m)	Elev/Diff (m)	Site	DB
---------	-------------------	----------------------------	------------------	------	----

Waste Detail(s)

Waste Class: 261 A
Waste Class Name: PHARMACEUTICALS

Generator Info as of July 2024

Generator No: ON5935207
Generator Company Name: Midtown Ottawa FHO
Street: 267 O'Connor ST. Suite 306
City: Ottawa
Province State: Ontario
Country: Canada
Postal Code: K2P1V3
Waste Class: 312 P, 261 A

Waste Class Decoded:

312 - PATHOLOGICAL WASTES; 261 - PHARMACEUTICALS

2017 Generator Info

Gen No: ON5935207	Choice of Contact: CO_OFFICIAL
ID: 23417	Phone No Official: 613-233-6652 Ext.
Contaminated Fac: N	Phone No Admin: 6132336652 Ext.
MHSW Facility: N	County Ont: OTTAWA CARLTON (RM)
NAICS Code1: 621110	County Out:
NAICS Code2:	District: 402
NAICS Code3:	
Gen Name: Midtown Family Health	
Gen Div:	
Gen Op Name: bhavna Valia	
Gen Op Div:	
Site Adrs1: 267 O'Connor ST. Suite 306	
Site Bldg:	
Site Pobox:	
Province In: ONTARIO	
Site Adrs2:	
Site City: Ottawa	
Province Out:	
Site Postal Code: K2P 1V3	
Site Country: Canada	
Co Official: Bhavna Valia	
Co Admin: Helen Rizzo	

2017 Generator Manifest

ID: 48459	Sum Received Qty: 6.1
Generator No: ON5935207	Waste Class Name: PATHOLOGICAL WASTES
Receiver Type: 035	Count Manifests: 1
Waste Char: P	District: 305
Waste Code: 312	

2017 Generator Manifest

ID: 48460	Sum Received Qty: 23.9
Generator No: ON5935207	Waste Class Name: PATHOLOGICAL WASTES
Receiver Type: 030	Count Manifests: 3
Waste Char: P	District: 402
Waste Code: 312	

<i>Map Key</i>	<i>Number of Records</i>	<i>Direction/ Distance (m)</i>	<i>Elev/Diff (m)</i>	<i>Site</i>	<i>DB</i>
----------------	--------------------------	--------------------------------	----------------------	-------------	-----------

2018 Generator Info

Gen No:	ON5935207	Choice of Contact:	CO_OFFICIAL
ID:	23664	Phone No Official:	613-233-6652 Ext.
Contaminated Fac:	N	Phone No Admin:	6132336652 Ext.
MHSW Facility:	N	County Ont:	OTTAWA CARLTON (RM)
NAICS Code1:	621110	County Out:	
NAICS Code2:		District:	402
NAICS Code3:			
Gen Name:	Midtown Family Health		
Gen Div:			
Gen Op Name:	bhavna Valia		
Gen Op Div:			
Site Adrs1:	267 O'Connor ST. Suite 306		
Site Bldg:			
Site Pobox:			
Province In:	ONTARIO		
Site Adrs2:			
Site City:	Ottawa		
Province Out:			
Site Postal Code:	K2P 1V3		
Site Country:	Canada		
Co Official:	Bhavna Valia		
Co Admin:	Helen Rizzo		

2018 Generator Manifest

ID:	48338	Sum Received Qty:	23.9
Generator No:	ON5935207	Waste Class Name:	PATHOLOGICAL WASTES
Receiver Type:	030	Count Manifests:	3
Waste Char:	P	District:	402
Waste Code:	312		

2019 Generator Info

Gen No:	ON5935207	Choice of Contact:	CO_OFFICIAL
ID:	23786	Phone No Official:	613-233-6652 Ext.
Contaminated Fac:	N	Phone No Admin:	6132336652 Ext.
MHSW Facility:	N	County Ont:	OTTAWA CARLTON (RM)
NAICS Code1:	621110	County Out:	
NAICS Code2:		District:	402
NAICS Code3:			
Gen Name:	Midtown Family Health		
Gen Div:			
Gen Op Name:	bhavna Valia		
Gen Op Div:			
Site Adrs1:	267 O'Connor ST. Suite 306		
Site Bldg:			
Site Pobox:			
Province In:	ONTARIO		
Site Adrs2:			
Site City:	Ottawa		
Province Out:			
Site Postal Code:	K2P 1V3		
Site Country:	Canada		
Co Official:	Bhavna Valia		
Co Admin:	Helen Rizzo		

2019 Generator Manifest

ID:	48097	Sum Received Qty:	23.0
------------	-------	--------------------------	------

<i>Map Key</i>	<i>Number of Records</i>	<i>Direction/ Distance (m)</i>	<i>Elev/Diff (m)</i>	<i>Site</i>	<i>DB</i>
Generator No:	ON5935207			Waste Class Name:	PATHOLOGICAL WASTES
Receiver Type:	030			Count Manifests:	3
Waste Char:	P			District:	402
Waste Code:	312				

2020 Generator Info

Gen No:	ON5935207	Choice of Contact:	CO_OFFICIAL
ID:	23501	Phone No Official:	613-233-6652 Ext.
Contaminated Fac:	N	Phone No Admin:	6132336652 Ext.
MHSW Facility:	N	County Ont:	OTTAWA CARLTON (RM)
NAICS Code1:	621110	County Out:	
NAICS Code2:		District:	402
NAICS Code3:			
Gen Name:	Midtown Family Health		
Gen Div:			
Gen Op Name:	Bhavna Valia		
Gen Op Div:			
Site Adrs1:	267 O'Connor ST. Suite 306		
Site Bldg:			
Site Pobox:			
Province In:	ONTARIO		
Site Adrs2:			
Site City:	Ottawa		
Province Out:			
Site Postal Code:	K2P 1V3		
Site Country:	Canada		
Co Official:	Bhavna Valia		
Co Admin:	Helen Rizzo		

2020 Generator Manifest

ID:	44705	Sum Received Qty:	13.1
Generator No:	ON5935207	Waste Class Name:	PATHOLOGICAL WASTES
Receiver Type:	030	Count Manifests:	2
Waste Char:	P	District:	402
Waste Code:	312		

2021 Generator Info

Gen No:	ON5935207	Choice of Contact:	CO_OFFICIAL
ID:	23852	Phone No Official:	613-233-6652 Ext.
Contaminated Fac:	N	Phone No Admin:	6132336652 Ext.
MHSW Facility:	N	County Ont:	OTTAWA CARLTON (RM)
NAICS Code1:	621110	County Out:	
NAICS Code2:		District:	402
NAICS Code3:			
Gen Name:	Midtown Family Health		
Gen Div:			
Gen Op Name:	Darren Whatley		
Gen Op Div:			
Site Adrs1:	267 O'Connor ST. Suite 306		
Site Bldg:			
Site Pobox:			
Province In:	ONTARIO		
Site Adrs2:			
Site City:	Ottawa		
Province Out:			
Site Postal Code:	K2P 1V3		
Site Country:	Canada		
Co Official:	Whatley Darren		
Co Admin:	Helen Rizzo		

Map Key	Number of Records	Direction/ Distance (m)	Elev/Diff (m)	Site	DB
<u>2021 Generator Manifest</u>					
ID:	46433			Sum Received Qty:	24.05
Generator No:	ON5935207			Waste Class Name:	PATHOLOGICAL WASTES
Receiver Type:	030			Count Manifests:	3
Waste Char:	P			District:	402
Waste Code:	312				

178	64 of 64	E/248.1	74.9 / -2.00	CENTRAL OTTAWA FAMILY MEDICINE ASSOCIATES LTD. Suite 500, 267 O'Connor Street Ottawa ON	GEN
---------------------	----------	---------	--------------	--	------------

Generator Info

Generator No:	ON6644068	Choice of Contact:	
Approval Years:	As of Oct 2022	Contaminated Fac:	
Status:	Registered	MHSW Facility:	
PO Box No:		SIC Code:	
Country:	Canada		
Co Admin:			
Phone No Admin:			
SIC Description:			

Waste Detail(s)

Waste Class:	148 C
Waste Class Name:	INORGANIC LABORATORY CHEMICALS

Waste Detail(s)

Waste Class:	312 P
Waste Class Name:	PATHOLOGICAL WASTES

Generator Info as of July 2024

Generator No:	ON6644068
Generator Company Name:	CENTRAL OTTAWA FAMILY MEDICINE ASSOCIATES LTD.
Street:	Suite 500, 267 O'Connor Street
City:	Ottawa
Province State:	Ontario
Country:	Canada
Postal Code:	K2P1V3
Waste Class:	312 P, 148 C

Waste Class Decoded:

312 - PATHOLOGICAL WASTES; 148 - INORGANIC LABORATORY CHEMICALS

2017 Generator Info

Gen No:	ON6644068	Choice of Contact:	CO_ADMIN
ID:	26121	Phone No Official:	613-760-3701 Ext.
Contaminated Fac:	N	Phone No Admin:	613-730-3701 Ext.
MHSW Facility:	N	County Ont:	OTTAWA CARLTON (RM)
NAICS Code1:	621110	County Out:	
NAICS Code2:		District:	402
NAICS Code3:			

<i>Map Key</i>	<i>Number of Records</i>	<i>Direction/ Distance (m)</i>	<i>Elev/Diff (m)</i>	<i>Site</i>	<i>DB</i>
Gen Name:		Central Ottawa Family Medicine Associates Ltd.			
Gen Div:					
Gen Op Name:		Central Ottawa Family Medicine Associates			
Gen Op Div:					
Site Adrs1:		Suite 500			
Site Bldg:					
Site Pobox:					
Province In:		ONTARIO			
Site Adrs2:		267 O'Connor Street			
Site City:		Ottawa			
Province Out:					
Site Postal Code:		K2P 1V3			
Site Country:		Canada			
Co Official:		Jasmine Soule			
Co Admin:		Jasmine Soule			

2018 Generator Info

Gen No:	ON6644068	Choice of Contact:	CO_ADMIN
ID:	26462	Phone No Official:	613-760-3701 Ext.
Contaminated Fac:	N	Phone No Admin:	613-730-3701 Ext.
MHSW Facility:	N	County Ont:	OTTAWA CARLTON (RM)
NAICS Code1:	621110	County Out:	
NAICS Code2:		District:	402
NAICS Code3:			
Gen Name:	Central Ottawa Family Medicine Associates Ltd.		
Gen Div:			
Gen Op Name:	Central Ottawa Family Medicine Associates		
Gen Op Div:			
Site Adrs1:	Suite 500		
Site Bldg:			
Site Pobox:			
Province In:	ONTARIO		
Site Adrs2:	267 O'Connor Street		
Site City:	Ottawa		
Province Out:			
Site Postal Code:	K2P 1V3		
Site Country:	Canada		
Co Official:	Jasmine Soule		
Co Admin:	Jasmine Soule		

2019 Generator Info

Gen No:	ON6644068	Choice of Contact:	CO_ADMIN
ID:	26699	Phone No Official:	613-760-3701 Ext.
Contaminated Fac:	N	Phone No Admin:	613-730-3701 Ext.
MHSW Facility:	N	County Ont:	OTTAWA CARLTON (RM)
NAICS Code1:	621110	County Out:	
NAICS Code2:		District:	402
NAICS Code3:			
Gen Name:	Central Ottawa Family Medicine Associates Ltd.		
Gen Div:			
Gen Op Name:	Central Ottawa Family Medicine Associates		
Gen Op Div:			
Site Adrs1:	Suite 500		
Site Bldg:			
Site Pobox:			
Province In:	ONTARIO		
Site Adrs2:	267 O'Connor Street		
Site City:	Ottawa		
Province Out:			
Site Postal Code:	K2P 1V3		
Site Country:	Canada		
Co Official:	Jasmine Soule		

Map Key	Number of Records	Direction/ Distance (m)	Elev/Diff (m)	Site	DB
---------	-------------------	-------------------------	---------------	------	----

Co Admin: Jasmine Soule

2020 Generator Info

Gen No:	ON6644068	Choice of Contact:	CO_ADMIN
ID:	26434	Phone No Official:	613-760-3701 Ext.
Contaminated Fac:	N	Phone No Admin:	613-730-3701 Ext.
MHSW Facility:	N	County Ont:	OTTAWA CARLTON (RM)
NAICS Code1:	621110	County Out:	
NAICS Code2:		District:	402
NAICS Code3:			
Gen Name:	Central Ottawa Family Medicine Associates Ltd.		
Gen Div:			
Gen Op Name:	Central Ottawa Family Medicine Associates		
Gen Op Div:			
Site Adrs1:	Suite 500		
Site Bldg:			
Site Pobox:			
Province In:	ONTARIO		
Site Adrs2:	267 O'Connor Street		
Site City:	Ottawa		
Province Out:			
Site Postal Code:	K2P 1V3		
Site Country:	Canada		
Co Official:	Jasmine Soule		
Co Admin:	Jasmine Soule		

2021 Generator Info

Gen No:	ON6644068	Choice of Contact:	CO_ADMIN
ID:	26892	Phone No Official:	613-760-3701 Ext.
Contaminated Fac:	N	Phone No Admin:	613-730-3701 Ext.
MHSW Facility:	N	County Ont:	OTTAWA CARLTON (RM)
NAICS Code1:	621110	County Out:	
NAICS Code2:		District:	402
NAICS Code3:			
Gen Name:	Central Ottawa Family Medicine Associates Ltd.		
Gen Div:			
Gen Op Name:	Central Ottawa Family Medicine Associates		
Gen Op Div:			
Site Adrs1:	Suite 500		
Site Bldg:			
Site Pobox:			
Province In:	ONTARIO		
Site Adrs2:	267 O'Connor Street		
Site City:	Ottawa		
Province Out:			
Site Postal Code:	K2P 1V3		
Site Country:	Canada		
Co Official:	Jasmine Soule		
Co Admin:	Jasmine Soule		

[179](#)

1 of 4

SW/248.3

78.2 / 1.31

519059 ONTARIO LTD
328 KENT ST
OTTAWA ON K2P 2A6

PRT

Location ID:	10981
Type:	retail
Expiry Date:	1993-02-28
Capacity (L):	0
Licence #:	0012447001

Map Key	Number of Records	Direction/ Distance (m)	Elev/Diff (m)	Site	DB
179	2 of 4	SW/248.3	78.2 / 1.31	519059 ONTARIO LTD 328 KENT ST OTTAWA ON K2P2A6	PRT

Location ID: 10981
Type: retail
Expiry Date: 1992-10-31
Capacity (L): 2000
Licence #: 0032921001

179	3 of 4	SW/248.3	78.2 / 1.31	519059 ONTARIO LTD 328 KENT ST OTTAWA ON K2P 2A6	DTNK
---------------------	--------	----------	-------------	--	------

Delisted Expired Fuel Safety Facilities

Instance No:	9469694	Expired Date:	3/20/1992
Status:	EXPIRED	Max Hazard Rank:	
Instance ID:		Facility Location:	
Instance Type:	FS Facility	Facility Type:	
Instance Creation Dt:		Fuel Type 2:	
Instance Install Dt:		Fuel Type 3:	
Item Description:		Panam Related:	
Manufacturer:		Panam Venue Nm:	
Model:		External Identifier:	
Serial No:		Item:	
ULC Standard:		Piping Steel:	
Quantity:		Piping Galvanized:	
Unit of Measure:		Tank Single Wall St:	
Overfill Prot Type:		Piping Underground:	
Creation Date:		Tank Underground:	
Next Periodic Str DT:		Source:	
TSSA Base Sched Cycle 2:			
TSSAMax Hazard Rank 1:			
TSSA Risk Based Periodic Yn:			
TSSA Volume of Directives:			
TSSA Periodic Exempt:			
TSSA Statutory Interval:			
TSSA Recd Insp Interva:			
TSSA Recd Tolerance:			
TSSA Program Area:			
TSSA Program Area 2:			
Description:			
Original Source:	EXP		
Record Date:	Up to May 2013		

179	4 of 4	SW/248.3	78.2 / 1.31	519059 ONTARIO LTD 328 KENT ST OTTAWA ON	DTNK
---------------------	--------	----------	-------------	--	------

Delisted Expired Fuel Safety Facilities

Instance No:	10039185	Expired Date:	
Status:	EXPIRED	Max Hazard Rank:	
Instance ID:	10793	Facility Location:	
Instance Type:	FS Facility	Facility Type:	
Instance Creation Dt:		Fuel Type 2:	

Map Key	Number of Records	Direction/ Distance (m)	Elev/Diff (m)	Site	DB
Instance Install Dt: Item Description: Manufacturer: Model: Serial No: ULC Standard: Quantity: Unit of Measure: Overfill Prot Type: Creation Date: Next Periodic Str DT: TSSA Base Sched Cycle 2: TSSAMax Hazard Rank 1: TSSA Risk Based Periodic Yn: TSSA Volume of Directives: TSSA Periodic Exempt: TSSA Statutory Interval: TSSA Recd Insp Interva: TSSA Recd Tolerance: TSSA Program Area: TSSA Program Area 2:				Fuel Type 3: Panam Related: Panam Venue Nm: External Identifier: Item: Piping Steel: Piping Galvanized: Tank Single Wall St: Piping Underground: Tank Underground: Source:	
Description: Original Source: Record Date:		FS Propane Refill Cntr - Cylr Fill EXP Up to Mar 2012			

[180](#) 1 of 1 SW/248.8 78.9 / 2.00 ON **BORE**

Borehole ID:	613260	Inclin FLG:	No
OGF ID:	215514562	SP Status:	Initial Entry
Status:		Surv Elev:	No
Type:	Borehole	Piezometer:	No
Use:		Primary Name:	
Completion Date:	JAN-1965	Municipality:	
Static Water Level:	7.3	Lot:	
Primary Water Use:		Township:	
Sec. Water Use:		Latitude DD:	45.414383
Total Depth m:	-999	Longitude DD:	-75.698693
Depth Ref:	Ground Surface	UTM Zone:	18
Depth Elev:		Easting:	445331
Drill Method:		Northing:	5029222
Orig Ground Elev m:	74.3	Location Accuracy:	
Elev Reliabil Note:		Accuracy:	Not Applicable
DEM Ground Elev m:	74.3		
Concession:			
Location D:			
Survey D:			
Comments:			

Borehole Geology Stratum

Geology Stratum ID:	218394390	Mat Consistency:	Stiff
Top Depth:	1.2	Material Moisture:	
Bottom Depth:	2.4	Material Texture:	
Material Color:	Grey	Non Geo Mat Type:	
Material 1:	Clay	Geologic Formation:	
Material 2:	Silt	Geologic Group:	
Material 3:		Geologic Period:	
Material 4:		Depositional Gen:	
Gsc Material Description:			
Stratum Description:	CLAY. GREY,STIFF.		
Geology Stratum ID:	218394391	Mat Consistency:	Hard
Top Depth:	2.4	Material Moisture:	

Map Key	Number of Records	Direction/ Distance (m)	Elev/Diff (m)	Site	DB
Bottom Depth: Material Color: Material 1: Material 2: Material 3: Material 4: Gsc Material Description: Stratum Description:	9.3 Grey Till Sand	TILL. GREY,HARD.		Material Texture: Non Geo Mat Type: Geologic Formation: Geologic Group: Geologic Period: Depositional Gen:	
Geology Stratum ID: Top Depth: Bottom Depth: Material Color: Material 1: Material 2: Material 3: Material 4: Gsc Material Description: Stratum Description:	218394389 0 1.2 Fill	FILL. COMPACT.		Mat Consistency: Material Moisture: Material Texture: Non Geo Mat Type: Geologic Formation: Geologic Group: Geologic Period: Depositional Gen:	Compact fill
Geology Stratum ID: Top Depth: Bottom Depth: Material Color: Material 1: Material 2: Material 3: Material 4: Gsc Material Description: Stratum Description:	218394392 9.3 Black Bedrock Shale Silt	BEDROCK. BLACK,FOSSILIFEROUS,FRACTURED,WATER STABLE AT 219.6 FEET.BEDROCK. BROWN, VERY HARD.		Mat Consistency: Material Moisture: Material Texture: Non Geo Mat Type: Geologic Formation: Geologic Group: Geologic Period: Depositional Gen:	Hard
Source					
Source Type: Source Orig: Source Date: Confidence: Observatio: Source Name: Source Details: Confiden 1:	Data Survey Geological Survey of Canada 1956-1972			Source Appl: Source Ident: Scale or Res: Horizontal: Verticalda:	Spatial/Tabular 1 Varies NAD27 Mean Average Sea Level
Source Name: Source Details: Confiden 1:	Urban Geology Automated Information System (UGAIS) File: OTTAWA2.txt RecordID: 057680 NTS_Sheet: 31G05G				
Source List					
Source Identifier: Source Type: Source Date: Scale or Resolution: Source Name: Source Originators:	1 Data Survey 1956-1972 Varies			Horizontal Datum: Vertical Datum: Projection Name:	NAD27 Mean Average Sea Level Universal Transverse Mercator
Ref No: Year: Incident Dt: Dt MOE Arvl on Scn: MOE Reported Dt: Dt Document Closed: Site No:	4103-B4AJEM 2018/09/04 2018/09/04 NA			Municipality No: Nature of Damage: Discharger Report: Material Group: Impact to Health: Agency Involved:	0 - No Impact

Map Key	Number of Records	Direction/ Distance (m)	Elev/Diff (m)	Site	DB
MOE Response:		No			
Site County/District:		Ottawa			
Site Geo Ref Meth:		Linestrike location<UNOFFICIAL>			
Site District Office:		310 Cooper St.			
Nearest Watercourse:		Eastern			
Site Name:		Ottawa			
Site Address:					
Site Region:					
Site Municipality:					
Site Lot:					
Site Conc:					
Site Geo Ref Accu:					
Site Map Datum:					
Northing:		5029557.71			
Easting:		445744.6			
Entity Operating Name:					
Client Name:		Enbridge Gas Distribution Inc.			
Client Type:		Corporation			
Source Type:		Pipeline/Components			
Incident Cause:					
Incident Preceding Spill:		Leak/Break			
Incident Reason:		Operator/Human Error			
Incident Summary:		TSSA FSB: 1/2" pl IP gas main dmged - made safe			
Environment Impact:					
Health Env Consequence:					
Nature of Impact:					
Contaminant Qty:		0 other - see incident description			
Contaminant Qty 1:		0			
Contaminant Unit:		other - see incident description			
Contaminant Code:		35			
Contaminant Name:		NATURAL GAS (METHANE)			
Contaminant Limit 1:					
Contam Limit Freq 1:					
Contaminant UN No 1:		1075			
Receiving Medium:		Air			
Activity Preceding Spill:					
Property 2nd Watershed:					
Property Tertiary Watershed:					
Sector Type:		Miscellaneous Industrial			
SAC Action Class:		TSSA - Fuel Safety Branch - Hydrocarbon Fuel Release/Spill			
Call Report Locatn Geodata:					
Time Reported:					
System Facility Address:					

181	2 of 2	ENE/248.9	74.9 / -2.00	PIPELINE HIT 1/2" 310 COOPER ST,,OTTAWA,ON,K2P 0G7,CA ON	PINC
---------------------	--------	-----------	--------------	--	------

Incident Id:		Pipe Material:	
Incident No:	2390424	Fuel Category:	
Incident Reported Dt:	9/5/2018	Health Impact:	
Type:	FS-Pipeline Incident	Environment Impact:	
Status Code:		Property Damage:	
Tank Status:	Pipeline Damage Reason Est	Service Interrupt:	
Task No:		Enforce Policy:	
Spills Action Centre:		Public Relation:	
Fuel Type:		Pipeline System:	
Fuel Occurrence Tp:		PSIG:	
Date of Occurrence:		Attribute Category:	
Occurrence Start Dt:		Regulator Location:	
Depth:		Method Details:	
Customer Acct Name:	PIPELINE HIT 1/2"		
Incident Address:	310 COOPER ST,,OTTAWA,ON,K2P 0G7,CA		
Operation Type:			

Map Key	Number of Records	Direction/ Distance (m)	Elev/Diff (m)	Site	DB
Pipeline Type: Regulator Type: Summary: Reported By: Affiliation: Occurrence Desc: Damage Reason: Notes:					

182	1 of 1	SSE/249.4	75.8 / -1.11	366 382 BANKS STREET Ottawa ON	WWIS
Well ID:	7295732			Flowing (Y/N):	
Construction Date:				Flow Rate:	
Use 1st:	Test Hole			Data Entry Status:	
Use 2nd:	Monitoring			Data Src:	
Final Well Status:	Monitoring and Test Hole			Date Received:	09/29/2017
Water Type:				Selected Flag:	TRUE
Casing Material:				Abandonment Rec:	
Audit No:	Z206499			Contractor:	7241
Tag:	A189788			Form Version:	7
Constructn Method:				Owner:	
Elevation (m):				County:	OTTAWA-CARLETON
Elevatn Reliabilty:				Lot:	
Depth to Bedrock:				Concession:	
Well Depth:				Concession Name:	
Overburden/Bedrock:				Easting NAD83:	
Pump Rate:				Northing NAD83:	
Static Water Level:				Zone:	
Clear/Cloudy:				UTM Reliability:	
Municipality:	OTTAWA CITY				
Site Info:					
PDF URL (Map):	https://d2khazk8e83rdv.cloudfront.net/moe_mapping/downloads/2Water/Wells_pdfs/729\7295732.pdf				

Additional Detail(s) (Map)

Well Completed Date:	09/10/2017
Year Completed:	2017
Depth (m):	5.79
Latitude:	45.413915783817
Longitude:	-75.6953349663914
X:	-75.69533480449947
Y:	45.413915777163645
Path:	729\7295732.pdf

Bore Hole Information

Bore Hole ID:	1006738380	Elevation:	
DP2BR:		Elevrc:	
Spatial Status:		Zone:	18
Code OB:		East83:	445593.00
Code OB Desc:		North83:	5029168.00
Open Hole:		Org CS:	UTM83
Cluster Kind:		UTMRC:	4
Date Completed:	09/10/2017	UTMRC Desc:	margin of error : 30 m - 100 m
Remarks:		Location Method:	wwr
Location Method Desc:	on Water Well Record		
Elevrc Desc:			
Location Source Date:			
Improvement Location Source:			
Improvement Location Method:			

Map Key	Number of Records	Direction/ Distance (m)	Elev/Diff (m)	Site	DB
<i>Source Revision Comment:</i>					
<i>Supplier Comment:</i>					
<u>Overburden and Bedrock</u>					
<u>Materials Interval</u>					
Formation ID:		1006883484			
Layer:		1			
Color:		6			
General Color:		BROWN			
Material 1:		11			
Material 1 Desc:		GRAVEL			
Material 2:		28			
Material 2 Desc:		SAND			
Material 3:		85			
Material 3 Desc:		SOFT			
Formation Top Depth:		0.0			
Formation End Depth:		2.130000114440918			
Formation End Depth UOM:		m			
<u>Overburden and Bedrock</u>					
<u>Materials Interval</u>					
Formation ID:		1006883486			
Layer:		3			
Color:		2			
General Color:		GREY			
Material 1:		06			
Material 1 Desc:		SILT			
Material 2:		05			
Material 2 Desc:		CLAY			
Material 3:		91			
Material 3 Desc:		WATER-BEARING			
Formation Top Depth:		3.9600000381469727			
Formation End Depth:		5.789999961853027			
Formation End Depth UOM:		m			
<u>Overburden and Bedrock</u>					
<u>Materials Interval</u>					
Formation ID:		1006883485			
Layer:		2			
Color:		2			
General Color:		GREY			
Material 1:		06			
Material 1 Desc:		SILT			
Material 2:		05			
Material 2 Desc:		CLAY			
Material 3:		85			
Material 3 Desc:		SOFT			
Formation Top Depth:		2.130000114440918			
Formation End Depth:		3.9600000381469727			
Formation End Depth UOM:		m			
<u>Annular Space/Abandonment</u>					
<u>Sealing Record</u>					
Plug ID:		1006883494			
Layer:		1			
Plug From:		0.0			
Plug To:		0.3100000023841858			
Plug Depth UOM:		m			

<i>Map Key</i>	<i>Number of Records</i>	<i>Direction/ Distance (m)</i>	<i>Elev/Diff (m)</i>	<i>Site</i>	<i>DB</i>
----------------	--------------------------	--------------------------------	----------------------	-------------	-----------

Annular Space/Abandonment Sealing Record

Plug ID: 1006883496
Layer: 3
Plug From: 2.440000057220459
Plug To: 5.789999961853027
Plug Depth UOM: m

Annular Space/Abandonment Sealing Record

Plug ID: 1006883495
Layer: 2
Plug From: 0.3100000023841858
Plug To: 2.440000057220459
Plug Depth UOM: m

Method of Construction & Well Use

Method Construction ID: 1006883493
Method Construction Code: D
Method Construction: Direct Push
Other Method Construction:

Pipe Information

Pipe ID: 1006883483
Casing No: 0
Comment:
Alt Name:

Construction Record - Casing

Casing ID: 1006883489
Layer: 1
Material: 5
Open Hole or Material: PLASTIC
Depth From: 0.0
Depth To: 2.740000009536743
Casing Diameter: 4.03000020980835
Casing Diameter UOM: cm
Casing Depth UOM: m

Construction Record - Screen

Screen ID: 1006883490
Layer: 1
Slot: 10
Screen Top Depth: 2.7899999618530273
Screen End Depth: 5.789999961853027
Screen Material: 5
Screen Depth UOM: m
Screen Diameter UOM: cm
Screen Diameter: 4.820000171661377

Water Details

<i>Map Key</i>	<i>Number of Records</i>	<i>Direction/ Distance (m)</i>	<i>Elev/Diff (m)</i>	<i>Site</i>	<i>DB</i>
<i>Water ID:</i>		1006883488			
<i>Layer:</i>					
<i>Kind Code:</i>					
<i>Kind:</i>					
<i>Water Found Depth:</i>					
<i>Water Found Depth UOM:</i>		m			
<u>Hole Diameter</u>					
<i>Hole ID:</i>		1006883487			
<i>Diameter:</i>		8.25			
<i>Depth From:</i>		0.0			
<i>Depth To:</i>		5.789999961853027			
<i>Hole Depth UOM:</i>		m			
<i>Hole Diameter UOM:</i>		cm			

Unplottable Summary

Total: 106 Unplottable sites

DB	Company Name/Site Name	Address	City	Postal
CA	City of Ottawa	Somerset St W	Ottawa ON	
CA	City of Ottawa	Somerset St W	Ottawa ON	
CA	Claridge Homes (Carson) Inc.		Ottawa ON	
CA	The Filmore Inc.	Nepean Street	Ottawa ON	
CA	South Nepean Development Corporation		Ottawa ON	
CA	Urbandale Corporation		Ottawa ON	
CA	Claridge Homes (Carson) Inc.		Ottawa ON	
CA	South Nepean Development Corporation		Ottawa ON	
CA	Urbandale Corporation		Ottawa ON	
CA	Claridge Homes (Trim Rd) Inc.	Part 1, RP 4R-22747	Ottawa ON	
CA	Claridge Homes (Church St.) Inc.		Ottawa ON	
CA	Claridge Homes (Cooper St) Inc.		Ottawa ON	
CA	Claridge Homes (Strandherd) Inc.		Ottawa ON	
CA	City of Ottawa	Bank St Bank Street from Somerset Street to Catherine Street	Ottawa ON	
CA	City of Ottawa	Lisgar Rd	Ottawa ON	
CA	Urbandale Corporation		Ottawa ON	
CA	City of Ottawa	Gilmour Street (O'Connor to Metcalfe Streets)	Ottawa ON	
CA	City of Ottawa	Lisgar Rd	Ottawa ON	

CA	Urbandale Corporation		Ottawa ON
CA	Claridge Homes (Trim Rd) Inc.	Part 1, RP 4R-22747	Ottawa ON
CA	City of Ottawa	Somerset East	Ottawa ON
CA	Tartan Land Corporation and 1503916 Ontario Limited		Ottawa ON
CA	City of Ottawa	Bank St from Laurier Avenue to Somerest Street	Ottawa ON
CA	South Nepean Development Corporation		Ottawa ON
CA	South Nepean Development Corporation		Ottawa ON
CA	Urbandale Corporation		Ottawa ON
CA	Urbandale Corporation		Ottawa ON
CA	Urbandale Corporation		Ottawa ON
CA	Urbandale Corporation		Ottawa ON
CA	Urbandale Corporation		Ottawa ON
CA	Urbandale Corporation		Ottawa ON
CA	Urbandale Corporation		Ottawa ON
CA	Urbandale Corporation		Ottawa ON
CA	Urbandale Corporation		Ottawa ON
CA	Loblaws	Lot 24, Conc. 11, Block 32, Plan 4M- 1103	Ottawa ON
CA	OTTAWA CITY	MACLAREN ST. COMBINED SEWERS	OTTAWA CITY ON
CA	R.M. OF OTTAWA-CARLETON	GILMOUR STREET	OTTAWA CITY ON
CA	R.M. OF OTTAWA-CARLETON - LISGAR STREET	LISGAR ST/KENT ST/BRONSON ST.	OTTAWA CITY ON
CA	R.M. OF OTTAWA-CARLETON	SOMERSET STREET	OTTAWA CITY ON
CA	THE DOUGLAS MACDONALD DEV. CORP.	COMMERCIAL PLAZA BANK STREET	OTTAWA CITY ON
CA	OTTAWA CITY - D. DOUGHERTY - LISGAR ST.	LISGAR ST/KENT ST/BRONSON AVE.	OTTAWA CITY ON
CA	OTTAWA CITY	COOPER ST.	OTTAWA CITY ON

CA	MACDONALD DEVELOPMENT CORP.	BANK ST.	OTTAWA CITY ON	
CA	MACDONALD DEVELOPMENT CORP.-PLAZA	EASEMENT-BANK STREET	OTTAWA CITY ON	
CA	OTTAWA CITY	NEPEAN STREET	OTTAWA CITY ON	
CA	Claridge Homes (River Road) Inc.	Part 1, Ward 22, Former Geographic Township of Gloucester	Ottawa ON	
CA	OSSORY CANADA INC.	PRIVATE BLDG. BANK ST.	OTTAWA CITY ON	
CA	CARLETON UNIVERSITY (BILL RIDDELL)	MINTO CASE BUILDING	OTTAWA CITY n/a sent 01/19/93 ON	
CONV	Loblaws Companies Limited		Ottawa ON	
CONV	Taggart Construction Limited	Bank Street	South Ottawa ON	
ECA	Claridge Homes (Clarion Hills) Inc.		Ottawa ON	K2P 0Y6
ECA	City of Ottawa	Somerset St W	Ottawa ON	K1P 1J1
ECA	The Bell Telephone Company of Canada or Bell Canada	Multiple Sites Across Ontario	Ottawa ON	H3B 2M8
ECA	City of Ottawa	Bank St	Ottawa ON	K2H 5E3
ECA	The Bell Telephone Company of Canada or Bell Canada	Multiple Sites Across Ontario	Ottawa ON	H3B 2M8
ECA	Claridge Homes (Carson) Inc.		Ottawa ON	K2P 0Y6
ECA	Claridge Homes (River Road) Inc.	Part 1, Ward 22, Former Geographic Township of Gloucester	Ottawa ON	K2P 0Y6
ECA	South Nepean Development Corporation		Ottawa ON	K1P 0B6
ECA	Claridge Homes (River Road) Inc.		Ottawa ON	K2P 0Y6
ECA	Claridge Homes (Conroy Rd) Inc.	Part 5, Ref Plan 4R-24919	Ottawa ON	K2P 0Y6
ECA	Claridge Homes (Conroy Rd) Inc.	Part 5, Ref Plan 4R-24919	Ottawa ON	K2P 0Y6
ECA	Claridge Homes (River Road) Inc.		Ottawa ON	K2P 0Y6
ECA	The Filmore Inc.	Nepean Street	Ottawa ON	K2A 0E7
ECA	City of Ottawa	Bank St from Laurier Avenue to Somerest Street	Ottawa ON	K1P 1J1

ECA	Urbandale Corporation		Ottawa ON	K1G 2H5
ECA	South Nepean Development Corporation		Ottawa ON	K1P 0B6
ECA	City of Ottawa	Bank St from Laurier Avenue to Somerest Street	Ottawa ON	K1P 1J1
ECA	Claridge Homes (Cedarview) Inc.		Ottawa ON	K2P 0Y6
ECA	Urbandale Corporation		Ottawa ON	K1G 2H5
ECA	Claridge Homes (Clarion Hills) Inc.		Ottawa ON	K2P 0Y6
ECA	Claridge Homes (Rockcliffe Mews) Inc.		Ottawa ON	K2P 0Y6
ECA	Claridge Homes (Rockcliffe Mews) Inc.		Ottawa ON	K2P 0Y6
ECA	Urbandale Corporation		Ottawa ON	K1G 2H5
ECA	Urbandale Corporation		Ottawa ON	K1G 2H5
EHS		Bank St	Ottawa ON	
EHS		Bank St	Ottawa ON	
EHS		West portion of Slater, Metcalfe, Laurier, O'Connor	Ottawa ON	
GEN	Bell Canada	VARIOUS BELL CANADA MANHOLES AND ACCESS CHAMBERS WITHIN THE MOE EASTERN REG.	(SEE SCHEDULE "B") ON	K1P 6L9
GEN	Bell Canada	VARIOUS BELL CANADA MANHOLES AND ACCESS CHAMBERS WITHIN THE MOE EASTERN REG.	(SEE SCHEDULE "B") ON	K1P 6L9
GEN	Bell Canada	VARIOUS BELL CANADA MANHOLES AND ACCESS CHAMBERS WITHIN THE MOE NORTHERN REGION	(SEE SCHEDULE "B") ON	K1P 6L9
GEN	Bell Canada	VARIOUS BELL CANADA MANHOLES AND ACCESS CHAMBERS WITHIN THE MOE NORTHERN REGION	(SEE SCHEDULE "B") ON	K1P 6L9
GEN	Bell Canada	VARIOUS BELL CANADA MANHOLES AND ACCESS CHAMBERS WITHIN THE MOE EASTERN REG.	(SEE SCHEDULE "B") ON	
GEN	SPIC & SPAN-VALETOR-CASH CLEANERS	BILLINGS BRIDGE PLAZA, BANK STREET C/O 1764 WOODWARD DRIVE	OTTAWA ON	K2C 0P8
GEN	Hydro Ottawa Ltd.	Bank St	Ottawa ON	

GEN	Bell Canada	VARIOUS BELL CANADA MANHOLES AND ACCESS CHAMBERS WITHIN THE MOE NORTHERN REGION	(SEE SCHEDULE "B") ON	K1P 6L9
GEN	Bell Canada	VARIOUS BELL CANADA MANHOLES AND ACCESS CHAMBERS WITHIN THE MOE EASTERN REG.	(SEE SCHEDULE "B") ON	K1P 6L9
LIMO	Carleton University Dump	Ottawa	ON	
NPCB	CARLETON UNIVERSITY		OTTAWA ON	K1S B6
NPCB	CARLETON UNIVERSITY		OTTAWA ON	K1S 5B6
NPCB	CARLETON UNIVERSITY		OTTAWA ON	K1R 3J7
OOGW	Ottawa Dairy Well		ON	
PTTW	Claridge Homes (Leitrim) Inc.		ON	
PTTW	Claridge Homes (Bruyere) Inc.		ON	
SPL	QUEENSWAY TANK LINES	CANADIAN TIRE GAS BAR BANK STREET TANK TRUCK (CARGO)	OTTAWA CITY ON	
SPL		Loblaws	Ottawa ON	
SPL	LOBLAWS		OTTAWA CITY ON	
SPL	TRANSPORT TRUCK	BANK ST. BRIDGE MOTOR VEHICLE (OPERATING FLUID)	OTTAWA CITY ON	
SPL	PIONEER PETROLEUMS LTD.	BANK STREET SOUTH PIONEER GAS STATION. SERVICE STATION	OTTAWA CITY ON	
SPL	ESSO PETROLEUM CANADA	BANK STREET SERVICE STATION	OTTAWA CITY ON	
SPL	OTTAWA-CARLETON, R.M. OF	KENT ST REGULATOR TO OTTAWA RIVER ON N.R.C. PROPERTY SANITARY SEWER SYSTEM	OTTAWA CITY ON	
SPL	RETAIL STORE	CANADIAN TIRE STORE LOCATED ON SLATER AVE, W OF KENT ST, DOWNTOWN (N. O.S.)	OTTAWA ON	
SPL	OC TRANSP	BANK ST. SOUTH MOTOR VEHICLE (OPERATING FLUID)	OTTAWA CITY ON	
SPL	Loblaws Properties Limited	Loblaws	Ottawa ON	
SPL	City of Ottawa <UNOFFICIAL>	on east side of Bank St. 750 metres north of Findlay Creek Dr.	Ottawa ON	
SPL	City of Ottawa	between O'Connor St & Bank St	Ottawa ON	

SPL	OLRT Constructors	Road allowance between Broken Front Concessions C and D in front of Lot D geographic township of Nepean	Ottawa ON
SPL	Bell Canada		Ottawa ON

Unplottable Report

Site: City of Ottawa
Somerset St W Ottawa ON

Database:
CA

Certificate #: 6180-8JKNNV
Application Year: 2011
Issue Date: 7/22/2011
Approval Type: Municipal and Private Sewage Works
Status: Approved
Application Type:
Client Name:
Client Address:
Client City:
Client Postal Code:
Project Description:
Contaminants:
Emission Control:

Site: City of Ottawa
Somerset St W Ottawa ON

Database:
CA

Certificate #: 0195-8HMLH2
Application Year: 2011
Issue Date: 6/15/2011
Approval Type: Municipal and Private Sewage Works
Status: Approved
Application Type:
Client Name:
Client Address:
Client City:
Client Postal Code:
Project Description:
Contaminants:
Emission Control:

Site: Claridge Homes (Carson) Inc.
Ottawa ON

Database:
CA

Certificate #: 9611-7PUSMB
Application Year: 2009
Issue Date: 3/9/2009
Approval Type: Municipal and Private Sewage Works
Status: Approved
Application Type:
Client Name:
Client Address:
Client City:
Client Postal Code:
Project Description:
Contaminants:
Emission Control:

Site: The Filmore Inc.
Nepean Street Ottawa ON

Database:
CA

Certificate #: 9532-62ULPC
Application Year: 2004

Issue Date: 7/14/2004
Approval Type: Municipal and Private Sewage Works
Status: Approved
Application Type:
Client Name:
Client Address:
Client City:
Client Postal Code:
Project Description:
Contaminants:
Emission Control:

Site: **South Nepean Development Corporation**
Ottawa ON

Database:
CA

Certificate #: 9472-823Q7E
Application Year: 2010
Issue Date: 1/29/2010
Approval Type: Municipal and Private Sewage Works
Status: Approved
Application Type:
Client Name:
Client Address:
Client City:
Client Postal Code:
Project Description:
Contaminants:
Emission Control:

Site: **Urbandale Corporation**
Ottawa ON

Database:
CA

Certificate #: 8787-5YQRUU
Application Year: 2004
Issue Date: 5/10/2004
Approval Type: Municipal and Private Sewage Works
Status: Approved
Application Type:
Client Name:
Client Address:
Client City:
Client Postal Code:
Project Description:
Contaminants:
Emission Control:

Site: **Claridge Homes (Carson) Inc.**
Ottawa ON

Database:
CA

Certificate #: 8697-6Z5TCD
Application Year: 2007
Issue Date: 4/17/2007
Approval Type: Municipal and Private Sewage Works
Status: Approved
Application Type:
Client Name:
Client Address:
Client City:
Client Postal Code:
Project Description:
Contaminants:
Emission Control:

Site: South Nepean Development Corporation
Ottawa ON

Database:
CA

Certificate #: 8529-72CKGR
Application Year: 2007
Issue Date: 5/7/2007
Approval Type: Municipal and Private Sewage Works
Status: Approved
Application Type:
Client Name:
Client Address:
Client City:
Client Postal Code:
Project Description:
Contaminants:
Emission Control:

Site: Urbandale Corporation
Ottawa ON

Database:
CA

Certificate #: 8145-7TYK8L
Application Year: 2009
Issue Date: 7/17/2009
Approval Type: Municipal and Private Sewage Works
Status: Approved
Application Type:
Client Name:
Client Address:
Client City:
Client Postal Code:
Project Description:
Contaminants:
Emission Control:

Site: Claridge Homes (Trim Rd) Inc.
Part 1, RP 4R-22747 Ottawa ON

Database:
CA

Certificate #: 7972-7ZQPXH
Application Year: 2010
Issue Date: 1/18/2010
Approval Type: Municipal and Private Sewage Works
Status: Approved
Application Type:
Client Name:
Client Address:
Client City:
Client Postal Code:
Project Description:
Contaminants:
Emission Control:

Site: Claridge Homes (Church St.) Inc.
Ottawa ON

Database:
CA

Certificate #: 7739-5NWLL5
Application Year: 2003
Issue Date: 6/27/2003
Approval Type: Municipal and Private Sewage Works
Status: Approved
Application Type:
Client Name:
Client Address:
Client City:
Client Postal Code:
Project Description:

Contaminants:
Emission Control:

Site: Claridge Homes (Cooper St) Inc.
Ottawa ON

Database:
CA

Certificate #: 7666-5SKKLX
Application Year: 2003
Issue Date: 10/23/2003
Approval Type: Municipal and Private Sewage Works
Status: Approved
Application Type:
Client Name:
Client Address:
Client City:
Client Postal Code:
Project Description:
Contaminants:
Emission Control:

Site: Claridge Homes (Strandherd) Inc.
Ottawa ON

Database:
CA

Certificate #: 7488-6U9S5E
Application Year: 2006
Issue Date: 10/6/2006
Approval Type: Municipal and Private Sewage Works
Status: Approved
Application Type:
Client Name:
Client Address:
Client City:
Client Postal Code:
Project Description:
Contaminants:
Emission Control:

Site: City of Ottawa
Bank St Bank Street from Somerset Street to Catherine Street Ottawa ON

Database:
CA

Certificate #: 7054-7L4LKY
Application Year: 2008
Issue Date: 11/28/2008
Approval Type: Municipal and Private Sewage Works
Status: Approved
Application Type:
Client Name:
Client Address:
Client City:
Client Postal Code:
Project Description:
Contaminants:
Emission Control:

Site: City of Ottawa
Lisgar Rd Ottawa ON

Database:
CA

Certificate #: 7004-7SESBF
Application Year: 2009
Issue Date: 5/29/2009
Approval Type: Municipal and Private Sewage Works
Status: Approved
Application Type:

Client Name:
Client Address:
Client City:
Client Postal Code:
Project Description:
Contaminants:
Emission Control:

Site: **Urbandale Corporation**
Ottawa ON

Database:
CA

Certificate #: 6829-6Y7RQX
Application Year: 2007
Issue Date: 2/19/2007
Approval Type: Municipal and Private Sewage Works
Status: Approved
Application Type:
Client Name:
Client Address:
Client City:
Client Postal Code:
Project Description:
Contaminants:
Emission Control:

Site: **City of Ottawa**
Gilmour Street (O'Connor to Metcalfe Streets) Ottawa ON

Database:
CA

Certificate #: 6597-5PZN2S
Application Year: 2003
Issue Date: 8/8/2003
Approval Type: Municipal and Private Sewage Works
Status: Approved
Application Type:
Client Name:
Client Address:
Client City:
Client Postal Code:
Project Description:
Contaminants:
Emission Control:

Site: **City of Ottawa**
Lisgar Rd Ottawa ON

Database:
CA

Certificate #: 6147-7UPKWW
Application Year: 2009
Issue Date: 8/17/2009
Approval Type: Municipal and Private Sewage Works
Status: Approved
Application Type:
Client Name:
Client Address:
Client City:
Client Postal Code:
Project Description:
Contaminants:
Emission Control:

Site: **Urbandale Corporation**
Ottawa ON

Database:
CA

Certificate #: 5942-6BWPUR

Application Year: 2005
Issue Date: 5/3/2005
Approval Type: Municipal and Private Sewage Works
Status: Approved
Application Type:
Client Name:
Client Address:
Client City:
Client Postal Code:
Project Description:
Contaminants:
Emission Control:

Site: *Claridge Homes (Trim Rd) Inc.*
Part 1, RP 4R-22747 Ottawa ON

Database:
[CA](#)

Certificate #: 5372-835QP7
Application Year: 2010
Issue Date: 4/15/2010
Approval Type: Municipal and Private Sewage Works
Status: Approved
Application Type:
Client Name:
Client Address:
Client City:
Client Postal Code:
Project Description:
Contaminants:
Emission Control:

Site: *City of Ottawa*
Somerset East Ottawa ON

Database:
[CA](#)

Certificate #: 5307-772KSY
Application Year: 2007
Issue Date: 10/16/2007
Approval Type: Municipal and Private Sewage Works
Status: Approved
Application Type:
Client Name:
Client Address:
Client City:
Client Postal Code:
Project Description:
Contaminants:
Emission Control:

Site: *Tartan Land Corporation and 1503916 Ontario Limited*
Ottawa ON

Database:
[CA](#)

Certificate #: 5203-6DCNQK
Application Year: 2005
Issue Date: 6/16/2005
Approval Type: Municipal and Private Sewage Works
Status: Approved
Application Type:
Client Name:
Client Address:
Client City:
Client Postal Code:
Project Description:
Contaminants:
Emission Control:

Site: *City of Ottawa*
Bank St from Laurier Avenue to Somerst Street Ottawa ON

Database:
CA

Certificate #: 4804-7DGNT6
Application Year: 2008
Issue Date: 4/8/2008
Approval Type: Municipal and Private Sewage Works
Status: Approved
Application Type:
Client Name:
Client Address:
Client City:
Client Postal Code:
Project Description:
Contaminants:
Emission Control:

Site: *South Nepean Development Corporation*
Ottawa ON

Database:
CA

Certificate #: 4639-6ZBK9E
Application Year: 2007
Issue Date: 3/25/2007
Approval Type: Municipal and Private Sewage Works
Status: Approved
Application Type:
Client Name:
Client Address:
Client City:
Client Postal Code:
Project Description:
Contaminants:
Emission Control:

Site: *South Nepean Development Corporation*
Ottawa ON

Database:
CA

Certificate #: 4449-7XVU9J
Application Year: 2009
Issue Date: 11/18/2009
Approval Type: Municipal and Private Sewage Works
Status: Approved
Application Type:
Client Name:
Client Address:
Client City:
Client Postal Code:
Project Description:
Contaminants:
Emission Control:

Site: *Urbandale Corporation*
Ottawa ON

Database:
CA

Certificate #: 3681-7QWXY
Application Year: 2009
Issue Date: 4/9/2009
Approval Type: Municipal and Private Sewage Works
Status: Approved
Application Type:
Client Name:
Client Address:
Client City:
Client Postal Code:

Project Description:
Contaminants:
Emission Control:

Site: **Urbandale Corporation**
Ottawa ON

Database:
CA

Certificate #: 2869-6KVTJC
Application Year: 2006
Issue Date: 1/12/2006
Approval Type: Municipal and Private Sewage Works
Status: Approved
Application Type:
Client Name:
Client Address:
Client City:
Client Postal Code:
Project Description:
Contaminants:
Emission Control:

Site: **Urbandale Corporation**
Ottawa ON

Database:
CA

Certificate #: 2169-5WVM7Y
Application Year: 2004
Issue Date: 3/12/2004
Approval Type: Municipal and Private Sewage Works
Status: Approved
Application Type:
Client Name:
Client Address:
Client City:
Client Postal Code:
Project Description:
Contaminants:
Emission Control:

Site: **Urbandale Corporation**
Ottawa ON

Database:
CA

Certificate #: 2160-765JJX
Application Year: 2007
Issue Date: 8/16/2007
Approval Type: Municipal and Private Sewage Works
Status: Approved
Application Type:
Client Name:
Client Address:
Client City:
Client Postal Code:
Project Description:
Contaminants:
Emission Control:

Site: **Urbandale Corporation**
Ottawa ON

Database:
CA

Certificate #: 1998-6Y7KJ9
Application Year: 2007
Issue Date: 2/12/2007
Approval Type: Municipal and Private Sewage Works
Status: Approved

Application Type:
Client Name:
Client Address:
Client City:
Client Postal Code:
Project Description:
Contaminants:
Emission Control:

Site: **Urbandale Corporation**
Ottawa ON

Database:
CA

Certificate #: 1830-6H3P2S
Application Year: 2005
Issue Date: 10/14/2005
Approval Type: Municipal and Private Sewage Works
Status: Approved
Application Type:
Client Name:
Client Address:
Client City:
Client Postal Code:
Project Description:
Contaminants:
Emission Control:

Site: **Urbandale Corporation**
Ottawa ON

Database:
CA

Certificate #: 1712-6N6RR7
Application Year: 2006
Issue Date: 3/27/2006
Approval Type: Municipal and Private Sewage Works
Status: Approved
Application Type:
Client Name:
Client Address:
Client City:
Client Postal Code:
Project Description:
Contaminants:
Emission Control:

Site: **Urbandale Corporation**
Ottawa ON

Database:
CA

Certificate #: 1130-6BLHGE
Application Year: 2005
Issue Date: 4/21/2005
Approval Type: Municipal and Private Sewage Works
Status: Approved
Application Type:
Client Name:
Client Address:
Client City:
Client Postal Code:
Project Description:
Contaminants:
Emission Control:

Site: **Loblaws**
Lot 24, Conc. 11, Block 32, Plan 4M- 1103 Ottawa ON

Database:
CA

Certificate #: 5813-4UUTBU
Application Year: 01
Issue Date: 3/28/01
Approval Type: Municipal & Private water
Status: Approved
Application Type: New Certificate of Approval
Client Name: T. L. Properties IV Ltd.
Client Address: 104 Centrepointe Drive, Suite 200
Client City: Nepean
Client Postal Code: K2G 6B1
Project Description: Watermains to be constructed on Easement, Part 24, Plan 4R- 16275
Contaminants:
Emission Control:

Site: OTTAWA CITY
MACLAREN ST. COMBINED SEWERS OTTAWA CITY ON

Database:
CA

Certificate #: 3-0270-97-
Application Year: 97
Issue Date: 5/7/1997
Approval Type: Municipal sewage
Status: Approved
Application Type:
Client Name:
Client Address:
Client City:
Client Postal Code:
Project Description:
Contaminants:
Emission Control:

Site: R.M. OF OTTAWA-CARLETON
GILMOUR STREET OTTAWA CITY ON

Database:
CA

Certificate #: 7-0854-87-
Application Year: 87
Issue Date: 6/19/1987
Approval Type: Municipal water
Status: Approved
Application Type:
Client Name:
Client Address:
Client City:
Client Postal Code:
Project Description:
Contaminants:
Emission Control:

Site: R.M. OF OTTAWA-CARLETON - LISGAR STREET
LISGAR ST/KENT ST/BRONSON ST. OTTAWA CITY ON

Database:
CA

Certificate #: 7-0856-90-
Application Year: 90
Issue Date: 6/15/1990
Approval Type: Municipal water
Status: Approved
Application Type:
Client Name:
Client Address:
Client City:
Client Postal Code:
Project Description:
Contaminants:
Emission Control:

Site: R.M. OF OTTAWA-CARLETON
SOMERSET STREET OTTAWA CITY ON

Database:
CA

Certificate #: 7-0096-88-
Application Year: 88
Issue Date: 2/10/1988
Approval Type: Municipal water
Status: Approved
Application Type:
Client Name:
Client Address:
Client City:
Client Postal Code:
Project Description:
Contaminants:
Emission Control:

Site: THE DOUGLAS MACDONALD DEV. CORP.
COMMERCIAL PLAZA BANK STREET OTTAWA CITY ON

Database:
CA

Certificate #: 7-1304-86-
Application Year: 86
Issue Date: 10/28/1986
Approval Type: Municipal water
Status: Approved
Application Type:
Client Name:
Client Address:
Client City:
Client Postal Code:
Project Description:
Contaminants:
Emission Control:

Site: OTTAWA CITY - D. DOUGHERTY - LISGAR ST.
LISGAR ST/KENT ST/BRONSON AVE. OTTAWA CITY ON

Database:
CA

Certificate #: 3-1048-90-
Application Year: 90
Issue Date: 6/15/1990
Approval Type: Municipal sewage
Status: Approved
Application Type:
Client Name:
Client Address:
Client City:
Client Postal Code:
Project Description:
Contaminants:
Emission Control:

Site: OTTAWA CITY
COOPER ST. OTTAWA CITY ON

Database:
CA

Certificate #: 3-1897-88-
Application Year: 88
Issue Date: 10/14/1988
Approval Type: Municipal sewage
Status: Approved
Application Type:
Client Name:
Client Address:
Client City:

Client Postal Code:
Project Description:
Contaminants:
Emission Control:

Site: **MACDONALD DEVELOPMENT CORP.**
BANK ST. OTTAWA CITY ON

Database:
CA

Certificate #: 3-1072-88-
Application Year: 88
Issue Date: 9/28/1988
Approval Type: Municipal sewage
Status: Approved
Application Type:
Client Name:
Client Address:
Client City:
Client Postal Code:
Project Description:
Contaminants:
Emission Control:

Site: **MACDONALD DEVELOPMENT CORP.-PLAZA**
EASEMENT-BANK STREET OTTAWA CITY ON

Database:
CA

Certificate #: 3-1864-86-
Application Year: 86
Issue Date: 12/19/1986
Approval Type: Municipal sewage
Status: Approved
Application Type:
Client Name:
Client Address:
Client City:
Client Postal Code:
Project Description:
Contaminants:
Emission Control:

Site: **OTTAWA CITY**
NEPEAN STREET OTTAWA CITY ON

Database:
CA

Certificate #: 3-0887-87-
Application Year: 87
Issue Date: 6/15/1987
Approval Type: Municipal sewage
Status: Approved
Application Type:
Client Name:
Client Address:
Client City:
Client Postal Code:
Project Description:
Contaminants:
Emission Control:

Site: **Claridge Homes (River Road) Inc.**
Part 1, Ward 22, Former Geographic Township of Gloucester Ottawa ON

Database:
CA

Certificate #: 6127-8MQRRK
Application Year: 2011
Issue Date: 10/20/2011
Approval Type: Municipal and Private Sewage Works

Status: Approved
Application Type:
Client Name:
Client Address:
Client City:
Client Postal Code:
Project Description:
Contaminants:
Emission Control:

Site: OSSORY CANADA INC.
PRIVATE BLDG. BANK ST. OTTAWA CITY ON

Database:
CA

Certificate #: 3-0515-87-
Application Year: 87
Issue Date: 4/23/1987
Approval Type: Municipal sewage
Status: Approved
Application Type:
Client Name:
Client Address:
Client City:
Client Postal Code:
Project Description:
Contaminants:
Emission Control:

Site: CARLETON UNIVERSITY (BILL RIDDELL)
MINTO CASE BUILDING OTTAWA CITY n/a sent 01/19/93 ON

Database:
CA

Certificate #: 8-4139-92-
Application Year: 92
Issue Date: 11/27/1992
Approval Type: Industrial air
Status: Approved
Application Type:
Client Name:
Client Address:
Client City:
Client Postal Code:
Project Description: (2) PVC EXH. SYSTEMS, (2) S.S. EXH. SYS.
Contaminants: Acetic Acid, Ammonia, Other Contaminant, Boron Tribromide, Hydrogen Chloride, Hydrogen Peroxide, Nitric Acid, Phosphine, Sulphuric Acid, Methyl Alcohol
Emission Control:

Site: Loblaw Companies Limited
Ottawa ON

Database:
CONV

File No: 097267
Crown Brief No:
Court Location:
Publication City:
Publication Title:
Act:
Act(s):
First Matter:
Second Matter:
Investigation 1:
Investigation 2:
Penalty Imposed:
Description:

Location:
Region:
Ministry District:

On April 19, 2011, Loblaw Companies Limited/Les Compagnies Loblaw Limitee pleaded guilty to one violation under the Environmental Protection Act for causing the discharge of a refrigerant into the air within a building or into the natural environment. The Court heard that the company owns and operates a property in Ottawa. The company uses a refrigeration contractor to install, maintain and service the equipment at this location. During such work, a release of refrigerant was reported to the ministry. The release was inside a building that was vented via

exhaust fans to the natural environment. The refrigerant contains hydrochlorofluorocarbon and is considered an ozone depleting substance. The company was charged following an investigation by the ministry's Investigations and Enforcement Branch. The company was fined \$30,000 plus a victim fine surcharge and was given 30 days to pay the fine.

Background:
URL:

Additional Details

Publication Date:
Count: 1
Act: EPA
Regulation:
Section:
Act/Regulation/Section: EPA
Date of Offence:
Date of Conviction:
Date Charged: April 19, 2011
Charge Disposition: fine, victim fine surcharge
Fine: \$30,000
Synopsis:

Site: **Taggart Construction Limited**
Bank Street South Ottawa ON

Database:
CONV

File No: 010503
Crown Brief No:
Court Location:
Publication City:
Publication Title:
Act:
Act(s):
First Matter:
Second Matter:
Investigation 1:
Investigation 2:
Penalty Imposed:
Description:

Location:
Region:
Ministry District:

On December 3, 2009, Taggart Construction Limited pleaded guilty to one violation under the Ontario Water Resources Act for failing to comply with a Provincial Officer Order to submit weekly water taking records showing daily water taking volumes. The company was contracted to install municipal services for the Findlay Creek Subdivision located on Bank Street in South Ottawa. A ministry inspection of the construction site in the fall of 2007 revealed concerns with water taking activities and a Provincial Officer Order was issued. One of the requirements of the Order, related to keeping accurate water taking records and submitting them to the ministry, was not complied with. The company was charged following an investigation by the ministry's Investigations and Enforcement Branch and was fined \$5,000 plus victim fine surcharge. The company was given 30 days to pay the fine.

Background:
URL:

Additional Details

Publication Date:
Count: 1
Act: Provincial Officer Order
Regulation:
Section:
Act/Regulation/Section: Provincial Officer Order
Date of Offence:
Date of Conviction:
Date Charged: December 3, 2009
Charge Disposition: fine, victim fine surcharge
Fine: \$5,000
Synopsis:

Site: **Claridge Homes (Clarion Hills) Inc.**
Ottawa ON K2P 0Y6

Database:
ECA

Approval No: 1177-4Y4LGJ
Approval Date: 2001-07-05
Status: Approved
Record Type: ECA
Link Source: IDS
SWP Area Name:
Approval Type: ECA-MUNICIPAL AND PRIVATE SEWAGE WORKS
Project Type: MUNICIPAL AND PRIVATE SEWAGE WORKS
Business Name: Claridge Homes (Clarion Hills) Inc.
Address:
Full Address:
Full PDF Link: <https://www.accessenvironment.ene.gov.on.ca/instruments/6213-4Y3PCG-14.pdf>
PDF Site Location:

MOE District:
City:
Longitude:
Latitude:
Geometry X:
Geometry Y:

Site: **City of Ottawa**
Somerset St W Ottawa ON K1P 1J1

Database:
ECA

Approval No: 0195-8HMLH2
Approval Date: 2011-06-15
Status: Approved
Record Type: ECA
Link Source: IDS
SWP Area Name:
Approval Type: ECA-MUNICIPAL AND PRIVATE SEWAGE WORKS
Project Type: MUNICIPAL AND PRIVATE SEWAGE WORKS
Business Name: City of Ottawa
Address: Somerset St W
Full Address:
Full PDF Link: <https://www.accessenvironment.ene.gov.on.ca/instruments/3106-8HFGKN-14.pdf>
PDF Site Location:

MOE District:
City:
Longitude:
Latitude:
Geometry X:
Geometry Y:

Site: **The Bell Telephone Company of Canada or Bell Canada**
Multiple Sites Across Ontario Ottawa ON H3B 2M8

Database:
ECA

Approval No: 6207-CZZPLF
Approval Date: July 31, 2024
Status: Approved
Record Type: ECA
Link Source: IDS
SWP Area Name:
Approval Type: ECA-AIR
Project Type: AIR
Business Name: The Bell Telephone Company of Canada or Bell Canada
Address: Multiple Sites Across Ontario
Full Address:
Full PDF Link: <https://www.accessenvironment.ene.gov.on.ca/instruments/4515-CV9N3P-14.pdf>
PDF Site Location: Multiple Sites Across Ontario

MOE District: North Bay
City:
Longitude:
Latitude:
Geometry X: -9016878.7543000001
Geometry Y: 5700582.7322999965

Site: **City of Ottawa**
Bank St Ottawa ON K2H 5E3

Database:
ECA

Approval No: 0699-D49N2H
Approval Date: April 18, 2024
Status: Approved
Record Type: ECA
Link Source: IDS
SWP Area Name: South Nation
Approval Type: ECA-MUNICIPAL AND PRIVATE SEWAGE WORKS
Project Type: MUNICIPAL AND PRIVATE SEWAGE WORKS
Business Name: City of Ottawa
Address: Bank St
Full Address:
Full PDF Link: <https://www.accessenvironment.ene.gov.on.ca/instruments/2206-D3QL9H-14.pdf>
PDF Site Location: Bank Street
City of Ottawa, Ontario

MOE District: Ottawa
City:
Longitude:
Latitude:
Geometry X: -8415176.869
Geometry Y: 5672372.244

Site: *The Bell Telephone Company of Canada or Bell Canada
Multiple Sites Across Ontario Ottawa ON H3B 2M8*

Database:
ECA

Approval No: 1529-B8QPS5
Approval Date: 2019-12-11
Status: Approved
Record Type: ECA
Link Source: IDS
SWP Area Name:
Approval Type: ECA-AIR
Project Type: AIR
Business Name: The Bell Telephone Company of Canada or Bell Canada
Address: Multiple Sites Across Ontario
Full Address:
Full PDF Link: <https://www.accessenvironment.ene.gov.on.ca/instruments/9060-AW6T5N-14.pdf>
PDF Site Location:

MOE District:
City:
Longitude:
Latitude:
Geometry X:
Geometry Y:

Site: *Claridge Homes (Carson) Inc.
Ottawa ON K2P 0Y6*

Database:
ECA

Approval No: 8741-AU3KP5
Approval Date: 2017-12-20
Status: Approved
Record Type: ECA
Link Source: IDS
SWP Area Name:
Approval Type: ECA-MUNICIPAL AND PRIVATE SEWAGE WORKS
Project Type: MUNICIPAL AND PRIVATE SEWAGE WORKS
Business Name: Claridge Homes (Carson) Inc.
Address:
Full Address:
Full PDF Link: <https://www.accessenvironment.ene.gov.on.ca/instruments/1645-ATXMXA-14.pdf>
PDF Site Location:

MOE District:
City:
Longitude:
Latitude:
Geometry X:
Geometry Y:

Site: *Claridge Homes (River Road) Inc.
Part 1, Ward 22, Former Geographic Township of Gloucester Ottawa ON K2P 0Y6*

Database:
ECA

Approval No: 6127-8MQRRK
Approval Date: 2011-10-20
Status: Approved
Record Type: ECA
Link Source: IDS
SWP Area Name:
Approval Type: ECA-MUNICIPAL AND PRIVATE SEWAGE WORKS
Project Type: MUNICIPAL AND PRIVATE SEWAGE WORKS
Business Name: Claridge Homes (River Road) Inc.
Address: Part 1, Ward 22, Former Geographic Township of Gloucester
Full Address:
Full PDF Link: <https://www.accessenvironment.ene.gov.on.ca/instruments/0790-8MJEK8-14.pdf>
PDF Site Location:

MOE District:
City:
Longitude:
Latitude:
Geometry X:
Geometry Y:

Site: *South Nepean Development Corporation
Ottawa ON K1P 0B6*

Database:
ECA

Approval No: 4449-7XVU9J
Approval Date: 2009-11-18
Status: Approved
Record Type: ECA
Link Source: IDS
SWP Area Name:
Approval Type: ECA-MUNICIPAL AND PRIVATE SEWAGE WORKS
Project Type: MUNICIPAL AND PRIVATE SEWAGE WORKS

MOE District:
City:
Longitude:
Latitude:
Geometry X:
Geometry Y:

Business Name: South Nepean Development Corporation
Address:
Full Address:
Full PDF Link: <https://www.accessenvironment.ene.gov.on.ca/instruments/3074-7XRQV2-14.pdf>
PDF Site Location:

Site: **Claridge Homes (River Road) Inc.**
Ottawa ON K2P 0Y6

Database:
ECA

Approval No: 6213-AC9MCQ
Approval Date: 2016-08-08
Status: Approved
Record Type: ECA
Link Source: IDS
SWP Area Name:
Approval Type: ECA-MUNICIPAL AND PRIVATE SEWAGE WORKS
Project Type: MUNICIPAL AND PRIVATE SEWAGE WORKS
Business Name: Claridge Homes (River Road) Inc.
Address:
Full Address:
Full PDF Link: <https://www.accessenvironment.ene.gov.on.ca/instruments/2437-AA4KMK-14.pdf>
PDF Site Location:

MOE District:
City:
Longitude:
Latitude:
Geometry X:
Geometry Y:

Site: **Claridge Homes (Conroy Rd) Inc.**
Part 5, Ref Plan 4R-24919 Ottawa ON K2P 0Y6

Database:
ECA

Approval No: 8569-ACHJMP
Approval Date: 2016-08-15
Status: Approved
Record Type: ECA
Link Source: IDS
SWP Area Name:
Approval Type: ECA-MUNICIPAL AND PRIVATE SEWAGE WORKS
Project Type: MUNICIPAL AND PRIVATE SEWAGE WORKS
Business Name: Claridge Homes (Conroy Rd) Inc.
Address: Part 5, Ref Plan 4R-24919
Full Address:
Full PDF Link: <https://www.accessenvironment.ene.gov.on.ca/instruments/5294-AA2HTR-14.pdf>
PDF Site Location:

MOE District:
City:
Longitude:
Latitude:
Geometry X:
Geometry Y:

Site: **Claridge Homes (Conroy Rd) Inc.**
Part 5, Ref Plan 4R-24919 Ottawa ON K2P 0Y6

Database:
ECA

Approval No: 7813-AAGP8L
Approval Date: 2016-06-02
Status: Approved
Record Type: ECA
Link Source: IDS
SWP Area Name:
Approval Type: ECA-MUNICIPAL AND PRIVATE SEWAGE WORKS
Project Type: MUNICIPAL AND PRIVATE SEWAGE WORKS
Business Name: Claridge Homes (Conroy Rd) Inc.
Address: Part 5, Ref Plan 4R-24919
Full Address:
Full PDF Link: <https://www.accessenvironment.ene.gov.on.ca/instruments/7087-AA4KT9-14.pdf>
PDF Site Location:

MOE District:
City:
Longitude:
Latitude:
Geometry X:
Geometry Y:

Site: **Claridge Homes (River Road) Inc.**
Ottawa ON K2P 0Y6

Database:
ECA

Approval No: 2726-AACLFH
Approval Date: 2016-06-02
Status: Approved
MOE District:
City:
Longitude:

Record Type: ECA **Latitude:**
Link Source: IDS **Geometry X:**
SWP Area Name: **Geometry Y:**
Approval Type: ECA-MUNICIPAL AND PRIVATE SEWAGE WORKS
Project Type: MUNICIPAL AND PRIVATE SEWAGE WORKS
Business Name: Claridge Homes (River Road) Inc.
Address:
Full Address:
Full PDF Link: <https://www.accessenvironment.ene.gov.on.ca/instruments/3677-AA4KJR-14.pdf>
PDF Site Location:

Site: **The Filmore Inc.**
Nepean Street Ottawa ON K2A 0E7

Database:
ECA

Approval No: 9532-62ULPC **MOE District:**
Approval Date: 2004-07-14 **City:**
Status: Approved **Longitude:**
Record Type: ECA **Latitude:**
Link Source: IDS **Geometry X:**
SWP Area Name: **Geometry Y:**
Approval Type: ECA-MUNICIPAL AND PRIVATE SEWAGE WORKS
Project Type: MUNICIPAL AND PRIVATE SEWAGE WORKS
Business Name: The Filmore Inc.
Address: Nepean Street
Full Address:
Full PDF Link: <https://www.accessenvironment.ene.gov.on.ca/instruments/4647-5ZMJ4E-14.pdf>
PDF Site Location:

Site: **City of Ottawa**
Bank St from Laurier Avenue to Somerest Street Ottawa ON K1P 1J1

Database:
ECA

Approval No: 8654-7DGNMN **MOE District:**
Approval Date: 2008-04-08 **City:**
Status: Approved **Longitude:**
Record Type: ECA **Latitude:**
Link Source: IDS **Geometry X:**
SWP Area Name: **Geometry Y:**
Approval Type: ECA-Municipal Drinking Water Systems
Project Type: Municipal Drinking Water Systems
Business Name: City of Ottawa
Address: Bank St from Laurier Avenue to Somerest Street
Full Address:
Full PDF Link:
PDF Site Location:

Site: **Urbandale Corporation**
Ottawa ON K1G 2H5

Database:
ECA

Approval No: 0666-5YQRZ3 **MOE District:**
Approval Date: 2004-05-10 **City:**
Status: Approved **Longitude:**
Record Type: ECA **Latitude:**
Link Source: IDS **Geometry X:**
SWP Area Name: **Geometry Y:**
Approval Type: ECA-Municipal Drinking Water Systems
Project Type: Municipal Drinking Water Systems
Business Name: Urbandale Corporation
Address:
Full Address:
Full PDF Link:
PDF Site Location:

Site: **South Nepean Development Corporation**

Database:
ECA

Ottawa ON K1P 0B6

Approval No: 9472-823Q7E
Approval Date: 2010-01-29
Status: Approved
Record Type: ECA
Link Source: IDS
SWP Area Name:
Approval Type: ECA-MUNICIPAL AND PRIVATE SEWAGE WORKS
Project Type: MUNICIPAL AND PRIVATE SEWAGE WORKS
Business Name: South Nepean Development Corporation
Address:
Full Address:
Full PDF Link: <https://www.accessenvironment.ene.gov.on.ca/instruments/1781-7YHPPP-14.pdf>
PDF Site Location:

MOE District:
City:
Longitude:
Latitude:
Geometry X:
Geometry Y:

Site: **City of Ottawa**
Bank St from Laurier Avenue to Somerest Street Ottawa ON K1P 1J1

Database:
ECA

Approval No: 4804-7DGNT6
Approval Date: 2008-04-08
Status: Approved
Record Type: ECA
Link Source: IDS
SWP Area Name:
Approval Type: ECA-MUNICIPAL AND PRIVATE SEWAGE WORKS
Project Type: MUNICIPAL AND PRIVATE SEWAGE WORKS
Business Name: City of Ottawa
Address: Bank St from Laurier Avenue to Somerest Street
Full Address:
Full PDF Link: <https://www.accessenvironment.ene.gov.on.ca/instruments/2768-7DDL4E-14.pdf>
PDF Site Location:

MOE District:
City:
Longitude:
Latitude:
Geometry X:
Geometry Y:

Site: **Claridge Homes (Cedarview) Inc.**
Ottawa ON K2P 0Y6

Database:
ECA

Approval No: 9183-974NHU
Approval Date: 2013-04-30
Status: Approved
Record Type: ECA
Link Source: IDS
SWP Area Name:
Approval Type: ECA-MUNICIPAL AND PRIVATE SEWAGE WORKS
Project Type: MUNICIPAL AND PRIVATE SEWAGE WORKS
Business Name: Claridge Homes (Cedarview) Inc.
Address:
Full Address:
Full PDF Link: <https://www.accessenvironment.ene.gov.on.ca/instruments/8046-967RNG-14.pdf>
PDF Site Location:

MOE District:
City:
Longitude:
Latitude:
Geometry X:
Geometry Y:

Site: **Urbandale Corporation**
Ottawa ON K1G 2H5

Database:
ECA

Approval No: 1830-6H3P2S
Approval Date: 2005-10-14
Status: Revoked and/or Replaced
Record Type: ECA
Link Source: IDS
SWP Area Name:
Approval Type: ECA-MUNICIPAL AND PRIVATE SEWAGE WORKS
Project Type: MUNICIPAL AND PRIVATE SEWAGE WORKS
Business Name: Urbandale Corporation
Address:
Full Address:
Full PDF Link: <https://www.accessenvironment.ene.gov.on.ca/instruments/9122-6F6R74-14.pdf>

MOE District:
City:
Longitude:
Latitude:
Geometry X:
Geometry Y:

Site: Claridge Homes (Clarion Hills) Inc.
Ottawa ON K2P 0Y6

Database:
ECA

Approval No: 4038-4Y4LCL
Approval Date: 2001-07-05
Status: Approved
Record Type: ECA
Link Source: IDS
SWP Area Name:
Approval Type: ECA-Municipal and Private Water Works
Project Type: Municipal and Private Water Works
Business Name: Claridge Homes (Clarion Hills) Inc.
Address:
Full Address:
Full PDF Link:
PDF Site Location:

MOE District:
City:
Longitude:
Latitude:
Geometry X:
Geometry Y:

Site: Claridge Homes (Rockcliffe Mews) Inc.
Ottawa ON K2P 0Y6

Database:
ECA

Approval No: 4048-4VFRHS
Approval Date: 2001-04-03
Status: Approved
Record Type: ECA
Link Source: IDS
SWP Area Name:
Approval Type: ECA-MUNICIPAL AND PRIVATE SEWAGE WORKS
Project Type: MUNICIPAL AND PRIVATE SEWAGE WORKS
Business Name: Claridge Homes (Rockcliffe Mews) Inc.
Address:
Full Address:
Full PDF Link: <https://www.accessenvironment.ene.gov.on.ca/instruments/4768-4VEQD2-14.pdf>
PDF Site Location:

MOE District:
City:
Longitude:
Latitude:
Geometry X:
Geometry Y:

Site: Claridge Homes (Rockcliffe Mews) Inc.
Ottawa ON K2P 0Y6

Database:
ECA

Approval No: 5073-4VFQUZ
Approval Date: 2001-04-03
Status: Approved
Record Type: ECA
Link Source: IDS
SWP Area Name:
Approval Type: ECA-Municipal and Private Water Works
Project Type: Municipal and Private Water Works
Business Name: Claridge Homes (Rockcliffe Mews) Inc.
Address:
Full Address:
Full PDF Link:
PDF Site Location:

MOE District:
City:
Longitude:
Latitude:
Geometry X:
Geometry Y:

Site: Urbandale Corporation
Ottawa ON K1G 2H5

Database:
ECA

Approval No: 8787-5YQRUU
Approval Date: 2004-05-10
Status: Approved
Record Type: ECA
Link Source: IDS
SWP Area Name:
Approval Type: ECA-MUNICIPAL AND PRIVATE SEWAGE WORKS

MOE District:
City:
Longitude:
Latitude:
Geometry X:
Geometry Y:

Project Type: MUNICIPAL AND PRIVATE SEWAGE WORKS
Business Name: Urbandale Corporation
Address:
Full Address:
Full PDF Link: <https://www.accessenvironment.ene.gov.on.ca/instruments/3747-5YPLC8-14.pdf>
PDF Site Location:

Site: **Urbandale Corporation**
Ottawa ON K1G 2H5

Database:
ECA

Approval No: 4781-4ZEKPM
Approval Date: 2001-08-21
Status: Approved
Record Type: ECA
Link Source: IDS
SWP Area Name:
Approval Type: ECA-INDUSTRIAL SEWAGE WORKS
Project Type: INDUSTRIAL SEWAGE WORKS
Business Name: Urbandale Corporation
Address:
Full Address:
Full PDF Link: <https://www.accessenvironment.ene.gov.on.ca/instruments/1402-4Z2HBD-14.pdf>
PDF Site Location:

MOE District:
City:
Longitude:
Latitude:
Geometry X:
Geometry Y:

Site: **Bank St Ottawa ON**

Database:
EHS

Order No: 20031121005
Status: C
Report Type: Basic Report
Report Date: 11/25/03
Date Received: 11/21/03
Previous Site Name:
Lot/Building Size:
Additional Info Ordered:

Nearest Intersection: See Faxed Map
Municipality:
Client Prov/State: ON
Search Radius (km): 0.50
X: -75.654252
Y: 45.363635

Site: **Bank St Ottawa ON**

Database:
EHS

Order No: 20060427021
Status: C
Report Type: Custom Report
Report Date: 5/5/2006
Date Received: 4/26/2006
Previous Site Name:
Lot/Building Size:
Additional Info Ordered:

Nearest Intersection:
Municipality:
Client Prov/State: ON
Search Radius (km): 0.25
X: -75.670288
Y: 45.364953

Site: **West portion of Slater, Metcalfe, Laurier, O'Connor Ottawa ON**

Database:
EHS

Order No: 20020404009
Status: C
Report Type: Complete Report
Report Date: 4/12/02
Date Received: 4/4/02
Previous Site Name:
Lot/Building Size: 33,445 m2
Additional Info Ordered:

Nearest Intersection:
Municipality:
Client Prov/State: QC
Search Radius (km): 0.25
X: -75.697292
Y: 45.419874

Site: **Bell Canada**
VARIOUS BELL CANADA MANHOLES AND ACCESS CHAMBERS WITHIN THE MOE EASTERN REG. (SEE

Database:
GEN

SCHEDULE "B") ON K1P 6L9

Generator Info

Generator No:	ONR000304	Choice of Contact:	CO_ADMIN
Approval Years:	2016	Contaminated Fac:	No
Status:		MHSW Facility:	No
PO Box No:		SIC Code:	517110, 517210, 517510
Country:	Canada		
Co Admin:	Chloé Lamothe-Luneau		
Phone No Admin:	514-391-1021 Ext.		
SIC Description:	WIRED TELECOMMUNICATIONS CARRIERS, WIRELESS TELECOMMUNICATIONS CARRIERS (EXCEPT SATELLITE), 517510		

Waste Detail(s)

Waste Class: 253
Waste Class Name: EMULSIFIED OILS

Waste Detail(s)

Waste Class: 150
Waste Class Name: INERT INORGANIC WASTES

Waste Detail(s)

Waste Class: 221
Waste Class Name: LIGHT FUELS

Waste Detail(s)

Waste Class: 252
Waste Class Name: WASTE OILS & LUBRICANTS

Waste Detail(s)

Waste Class: 241
Waste Class Name: HALOGENATED SOLVENTS

Waste Detail(s)

Waste Class: 251
Waste Class Name: OIL SKIMMINGS & SLUDGES

Site: Bell Canada
VARIOUS BELL CANADA MANHOLES AND ACCESS CHAMBERS WITHIN THE MOE EASTERN REG. (SEE SCHEDULE "B") ON K1P 6L9

Database:
GEN

Generator Info

Generator No:	ONR000304	Choice of Contact:	CO_OFFICIAL
Approval Years:	2014	Contaminated Fac:	No
Status:		MHSW Facility:	No
PO Box No:		SIC Code:	517110, 517210, 517510
Country:	Canada		
Co Admin:	Julie Labelle		
Phone No Admin:	514-870-0688 Ext.		
SIC Description:	WIRED TELECOMMUNICATIONS CARRIERS, WIRELESS TELECOMMUNICATIONS CARRIERS (EXCEPT SATELLITE), 517510		

Waste Detail(s)

Waste Class: 253
Waste Class Name: EMULSIFIED OILS

Waste Detail(s)

Waste Class: 252
Waste Class Name: WASTE OILS & LUBRICANTS

Waste Detail(s)

Waste Class: 221
Waste Class Name: LIGHT FUELS

Waste Detail(s)

Waste Class: 251
Waste Class Name: OIL SKIMMINGS & SLUDGES

Waste Detail(s)

Waste Class: 150
Waste Class Name: INERT INORGANIC WASTES

Waste Detail(s)

Waste Class: 241
Waste Class Name: HALOGENATED SOLVENTS

Site: Bell Canada
VARIOUS BELL CANADA MANHOLES AND ACCESS CHAMBERS WITHIN THE MOE NORTHERN REGION (SEE SCHEDULE "B") ON K1P 6L9

Database:
GEN

Generator Info

Generator No:	ONR000306	Choice of Contact:	CO_OFFICIAL
Approval Years:	2014	Contaminated Fac:	No
Status:		MHSW Facility:	No
PO Box No:		SIC Code:	517110, 517210, 517510
Country:	Canada		
Co Admin:	Julie Labelle		
Phone No Admin:	514-870-0688 Ext.		
SIC Description:	WIRED TELECOMMUNICATIONS CARRIERS, WIRELESS TELECOMMUNICATIONS CARRIERS (EXCEPT SATELLITE), 517510		

Waste Detail(s)

Waste Class: 252
Waste Class Name: WASTE OILS & LUBRICANTS

Waste Detail(s)

Waste Class: 150
Waste Class Name: INERT INORGANIC WASTES

Waste Detail(s)

Waste Class: 221
Waste Class Name: LIGHT FUELS

Waste Detail(s)

Waste Class: 253
Waste Class Name: EMULSIFIED OILS

Waste Detail(s)

Waste Class: 251
Waste Class Name: OIL SKIMMINGS & SLUDGES

Site: Bell Canada
VARIOUS BELL CANADA MANHOLES AND ACCESS CHAMBERS WITHIN THE MOE NORTHERN REGION (SEE SCHEDULE "B") ON K1P 6L9

Database:
GEN

Generator Info

Generator No: ONR000306
Approval Years: 2015
Status:
PO Box No:
Country: Canada
Co Admin: Julie Labelle
Phone No Admin: 514-870-0688 Ext.
SIC Description: WIRED TELECOMMUNICATIONS CARRIERS, WIRELESS TELECOMMUNICATIONS CARRIERS (EXCEPT SATELLITE), 517510

Choice of Contact: CO_ADMIN
Contaminated Fac: No
MHSW Facility: No
SIC Code: 517110, 517210, 517510

Waste Detail(s)

Waste Class: 221
Waste Class Name: LIGHT FUELS

Waste Detail(s)

Waste Class: 252
Waste Class Name: WASTE OILS & LUBRICANTS

Waste Detail(s)

Waste Class: 253
Waste Class Name: EMULSIFIED OILS

Waste Detail(s)

Waste Class: 150
Waste Class Name: INERT INORGANIC WASTES

Waste Detail(s)

Waste Class: 251
Waste Class Name: OIL SKIMMINGS & SLUDGES

Site: Bell Canada
VARIOUS BELL CANADA MANHOLES AND ACCESS CHAMBERS WITHIN THE MOE EASTERN REG. (SEE SCHEDULE "B") ON

Database:
GEN

Generator Info

Generator No: ONR000304
Approval Years: 2013
Choice of Contact:
Contaminated Fac:

Status: MHSW Facility:
PO Box No: SIC Code: 517110, 517210, 517510
Country:
Co Admin:
Phone No Admin:
SIC Description: WIRED TELECOMMUNICATIONS CARRIERS, WIRELESS TELECOMMUNICATIONS CARRIERS (EXCEPT SATELLITE)

Waste Detail(s)

Waste Class: 150
Waste Class Name: INERT INORGANIC WASTES

Waste Detail(s)

Waste Class: 251
Waste Class Name: OIL SKIMMINGS & SLUDGES

Waste Detail(s)

Waste Class: 252
Waste Class Name: WASTE OILS & LUBRICANTS

Waste Detail(s)

Waste Class: 253
Waste Class Name: EMULSIFIED OILS

Waste Detail(s)

Waste Class: 221
Waste Class Name: LIGHT FUELS

Site: SPIC & SPAN-VALETOR-CASH CLEANERS
BILLINGS BRIDGE PLAZA, BANK STREET C/O 1764 WOODWARD DRIVE OTTAWA ON K2C 0P8

Database:
GEN

Generator Info

Generator No: ON0573413
Approval Years: 86,87,88
Status:
PO Box No:
Country:
Co Admin:
Phone No Admin:
SIC Description: POWER LAUND./CLEANERS

Choice of Contact:
Contaminated Fac:
MHSW Facility:
SIC Code: 9721

Waste Detail(s)

Waste Class: 241
Waste Class Name: HALOGENATED SOLVENTS

Site: Hydro Ottawa Ltd.
Bank St Ottawa ON

Database:
GEN

Generator Info

Generator No: ON8798860
Approval Years: 03,04
Status:

Choice of Contact:
Contaminated Fac:
MHSW Facility:

PO Box No:
Country:
Co Admin:
Phone No Admin:
SIC Description:

SIC Code:

Site: Bell Canada
VARIOUS BELL CANADA MANHOLES AND ACCESS CHAMBERS WITHIN THE MOE NORTHERN REGION (SEE SCHEDULE "B") ON K1P 6L9

Database:
GEN

Generator Info

Generator No:	ONR000306	Choice of Contact:	CO_ADMIN
Approval Years:	2016	Contaminated Fac:	No
Status:		MHSW Facility:	No
PO Box No:		SIC Code:	517110, 517210, 517510
Country:	Canada		
Co Admin:	Chloé Lamothe-Luneau		
Phone No Admin:	514-391-1021 Ext.		
SIC Description:	WIRED TELECOMMUNICATIONS CARRIERS, WIRELESS TELECOMMUNICATIONS CARRIERS (EXCEPT SATELLITE), 517510		

Waste Detail(s)

Waste Class: 252
Waste Class Name: WASTE OILS & LUBRICANTS

Waste Detail(s)

Waste Class: 253
Waste Class Name: EMULSIFIED OILS

Waste Detail(s)

Waste Class: 150
Waste Class Name: INERT INORGANIC WASTES

Waste Detail(s)

Waste Class: 251
Waste Class Name: OIL SKIMMINGS & SLUDGES

Waste Detail(s)

Waste Class: 221
Waste Class Name: LIGHT FUELS

Site: Bell Canada
VARIOUS BELL CANADA MANHOLES AND ACCESS CHAMBERS WITHIN THE MOE EASTERN REG. (SEE SCHEDULE "B") ON K1P 6L9

Database:
GEN

Generator Info

Generator No:	ONR000304	Choice of Contact:	CO_ADMIN
Approval Years:	2015	Contaminated Fac:	No
Status:		MHSW Facility:	No
PO Box No:		SIC Code:	517110, 517210, 517510
Country:	Canada		
Co Admin:	Julie Labelle		
Phone No Admin:	514-870-0688 Ext.		
SIC Description:	WIRED TELECOMMUNICATIONS CARRIERS, WIRELESS TELECOMMUNICATIONS CARRIERS (EXCEPT		

SATELLITE), 517510

Waste Detail(s)

Waste Class: 221
Waste Class Name: LIGHT FUELS

Waste Detail(s)

Waste Class: 251
Waste Class Name: OIL SKIMMINGS & SLUDGES

Waste Detail(s)

Waste Class: 253
Waste Class Name: EMULSIFIED OILS

Waste Detail(s)

Waste Class: 252
Waste Class Name: WASTE OILS & LUBRICANTS

Waste Detail(s)

Waste Class: 241
Waste Class Name: HALOGENATED SOLVENTS

Waste Detail(s)

Waste Class: 150
Waste Class Name: INERT INORGANIC WASTES

Site: Carleton University Dump
Ottawa ON

Database:
LIMO

ECA/Instrument No: Y0119
Operation Status: Historic
C of A Issue Date:
C of A Issued to:
Lndfl Gas Mgmt (P):
Lndfl Gas Mgmt (F):
Lndfl Gas Mgmt (E):
Lndfl Gas Mgmt Sys:
Landfill Gas Mntr:
Leachate Coll Sys:
ERC Est Vol (m3):
ERC Volume Unit:
ERC Dt Last Det:
Landfill Type:
Source File Type: Historic and Closed Landfills
Fill Rate:
Fill Rate Unit:
Tot Fill Area (ha):
Tot Site Area (ha):
Footprint:
Tot Apprv Cap (m3):
Contam Atten Zone:
Grndwtr Mntr:
Surf Wtr Mntr:
Air Emis Monitor:
Approved Waste Type:
Client Site Name: Carleton University Dump
ERC Methodology:
Site Name:

Natural Attenuation:
Liners:
Cover Material:
Leachate Off-Site:
Leachate On Site:
Req Coll Lndfl Gas:
Lndfl Gas Coll:
Total Waste Rec:
TWR Methodology:
TWR Unit:
Tot Apprv Cap Unit:
Financial Assurance:
Last Report Year:
Region:
District Office:
Site County:
Lot:
Concession:
Latitude:
Longitude:
Easting:
Northing:
UTM Zone:
Data Source:

Site Location Details: Ottawa
Service Area:
Page URL:

Site: CARLETON UNIVERSITY
OTTAWA ON K1S8B6

Database:
NPCB

Company Code: F1479
Industry:
Site Status:
Transaction Date: 1/29/1996
Inspection Date:

--Details--

Label:
Serial No.:
PCB Type/Code: Askarel
Location:
Item/State:
No. of Items:
Manufacturer:
Status: Stored for Disposal
Contents: 23.00 KG

Label:
Serial No.:
PCB Type/Code: Askarel
Location:
Item/State:
No. of Items:
Manufacturer:
Status: Stored for Disposal
Contents: 200.00 KG

Site: CARLETON UNIVERSITY
OTTAWA ON K1S 5B6

Database:
NPCB

Company Code: F1300
Industry:
Site Status:
Transaction Date:
Inspection Date:

--Details--

Label:
Serial No.:
PCB Type/Code:
Location:
Item/State:
No. of Items:
Manufacturer:
Status: In-Storage
Contents:

Site: CARLETON UNIVERSITY
OTTAWA ON K1R 3J7

Database:
NPCB

Company Code: F1323
Industry: UNDEFINED
Site Status:
Transaction Date:
Inspection Date:

--Details--

Label: F132300
Serial No.:
PCB Type/Code: ASKAREL/ASKAREL
Location:
Item/State: BARREL PCB ASKAREL/FULL
No. of Items: 27
Manufacturer:
Status: STORED FOR DISPOSAL
Contents: 7943 KG

Label: F132302
Serial No.:
PCB Type/Code: MINERAL OIL/UNKNOWN
Location:
Item/State: BARREL MINERAL OIL/FULL
No. of Items: 7
Manufacturer:
Status: STORED FOR DISPOSAL
Contents: 1200 KG

Label: F132301
Serial No.:
PCB Type/Code: OTHER WASTE/HIGH
Location:
Item/State: CTN DEBRIS, ETC/FULL
No. of Items: 1
Manufacturer:
Status: STORED FOR DISPOSAL
Contents: 200 KG

Site: Ottawa Dairy Well
ON

Database:
OOGW

Licence No:	N000085	Well Compl:	21017
Well ID:	21285	County:	Ottawa/Carleton
Well Compl ID:	21017	Block:	
W Class ID:		Lot:	
UWI Code:	N000085	Conc:	
Permit Date:		Surface Lat NAD83:	
Depth(m):		Surface Long NAD83:	
Well Pool:		Bottom Lat NAD83:	
Completion Date:		Bottom Long NAD83:	
Depth Reached:		Lot Sides (m):	X
Capped Date:		E/W (m):	X
Class ID:		Latitude Nad27:	
DB Source:		Longitude Nad27:	
Status as of:	August 2024	bottom lat27:	
Start Date:		bottom long27:	
SPUD Date:		Lateral:	No
Class:		Accuracy:	
Grnd Elev:		Method:	
KB Elev:		Parent:	
TVD:		Prod Top:	
PBTD:		Prod Bot:	
TD Form:		PROPD Depth:	
Workover D:		Location Method:	
Operator:	Unknown	Location Accuracy:	Unknown
Township:		Dt Obtained:	
Target:		Well Status Type:	Location
Classification:		Well Status Mode:	Unknown
Well Name:	Ottawa Dairy Well		
Target Desc:			
Status Type Desc:	A LOCATION FOR WHICH MINISTRY RECORDS INDICATE A WELL HAS BEEN DRILLED BUT FOR WHICH NO STATUS INFORMATION IS AVAILABLE		
Status Mode Desc:	A WELL FOR WHICH THERE IS NO AVAILABLE INFORMATION ON MODE IN MINISTRY RECORDS		
Classification Desc:			
Cement Rec:			

Comments:

Site: Claridge Homes (Leitrim) Inc.
ON

Database:
PTTW

EBR Registry No: 011-1598
Ministry Ref No: 2138-8AUM2F
Notice Type: Instrument Decision
Notice Stage:
Notice Date: December 02, 2014
Proposal Date: November 05, 2010
Year: 2010
Instrument Type: (OWRA s. 34) - Permit to Take Water
Off Instrument Name:
Posted By:
Company Name: Claridge Homes (Leitrim) Inc.
Site Address:
Location Other:
Proponent Name:
Proponent Address: 2001 210 Gladstone avenue, Ottawa Ontario, Canada K2P 0Y6
Comment Period:
URL:
Summary:

Decision Posted:
Exception Posted:
Section:
Act 1:
Act 2:
Site Location Map:

Site Location Details:

Part of Lot 19 Address: Lot: part of 19, Concession: V, Ottawa, City District Office: Ottawa + + + + Part of Lots 17, 18 and 19 Concession V Address: Lot: Part of 17, 18, 19 & 20, Concession: V, Ottawa, City District Office: Ottawa + + + + Part of Lots 17 and 18, Concession V Address: Lot: Part of Lots 17 and 18, Concession: Concession V, Ottawa, City District Office: Ottawa CITY OF OTTAWA

Site: Claridge Homes (Bruyere) Inc.
ON

Database:
PTTW

EBR Registry No: 012-3353
Ministry Ref No: 0267-9SKPP8
Notice Type: Instrument Decision
Notice Stage:
Notice Date: February 03, 2016
Proposal Date: January 09, 2015
Year: 2015
Instrument Type: (OWRA s. 34) - Permit to Take Water
Off Instrument Name:
Posted By:
Company Name: Claridge Homes (Bruyere) Inc.
Site Address:
Location Other:
Proponent Name:
Proponent Address: 210 Gladstone avenue, Suite 2001, Ottawa Ontario, Canada K2P 0Y6
Comment Period:
URL:
Summary:

Decision Posted:
Exception Posted:
Section:
Act 1:
Act 2:
Site Location Map:

Site Location Details:

316-334 Bruyere Street and 317-321 St. Andrew Street Address: 316-334 Bruyere St 316-334 Bruyere Street and 317-321 St. Andrew Street, Ottawa, City District Office: Ottawa GeoReference: Zone: 18, UTM Easting: 446210, UTM Northing: 5031528, , Site #: 0245-9B7NJV CITY OF OTTAWA

Site: QUEENSWAY TANK LINES
CANADIAN TIRE GAS BAR BANK STREET TANK TRUCK (CARGO) OTTAWA CITY ON

Database:
SPL

Ref No: 41622
Year:
Incident Dt: 10/2/1990
Dt MOE Arvl on Scn:
Municipality No: 20101
Nature of Damage:
Discharger Report:
Material Group:

MOE Reported Dt: 10/2/1990

Dt Document Closed:

Site No:

MOE Response:

Site County/District:

Site Geo Ref Meth:

Site District Office:

Nearest Watercourse:

Site Name:

Site Address:

Site Region:

Site Municipality: OTTAWA CITY

Site Lot:

Site Conc:

Site Geo Ref Accu:

Site Map Datum:

Northing:

Easting:

Entity Operating Name:

Client Name:

Client Type:

Source Type:

Incident Cause: CONTAINER OVERFLOW

Incident Preceding Spill:

Incident Reason: ERROR

Incident Summary: QUEENSWAY TANK LINES: 4 LGASOLINE SPILLED AT GAS BAR

Environment Impact: NOT ANTICIPATED

Health Env Consequence:

Nature of Impact:

Contaminant Qty:

Contaminant Qty 1:

Contaminant Unit:

Contaminant Code:

Contaminant Name:

Contaminant Limit 1:

Contam Limit Freq 1:

Contaminant UN No 1:

Receiving Medium: LAND

Activity Preceding Spill:

Property 2nd Watershed:

Property Tertiary Watershed:

Sector Type:

SAC Action Class:

Call Report Locatn Geodata:

Time Reported:

System Facility Address:

Impact to Health:

Agency Involved:

MCCR

Site:

Loblaws Ottawa ON

Database:

SPL

Ref No: 1360-BFGSKX

Year:

Incident Dt: 8/28/2019

Dt MOE Arvl on Scn:

MOE Reported Dt: 8/28/2019

Dt Document Closed:

Site No: NA

MOE Response: No

Site County/District:

Site Geo Ref Meth:

Site District Office: Ottawa

Nearest Watercourse:

Site Name: 200 Earl Grey Drive <UNOFFICIAL>

Site Address: Loblaws

Site Region: Eastern

Site Municipality: Ottawa

Site Lot:

Site Conc:

Municipality No:

Nature of Damage:

Discharger Report:

Material Group:

Impact to Health: 2 - Minor Environment

Agency Involved:

Site Geo Ref Accu:
Site Map Datum:
Northing:
Easting:
Entity Operating Name:
Client Name:
Client Type:
Source Type: Valve/Fitting/Piping
Incident Cause:
Incident Preceding Spill: Leak/Break
Incident Reason: Operator/Human Error
Incident Summary: Loblaw: R507 leaked to atmosphere
Environment Impact:
Health Env Consequence:
Nature of Impact:
Contaminant Qty: 408 kg
Contaminant Qty 1: 408
Contaminant Unit: kg
Contaminant Code: 38
Contaminant Name: REFRIGERANT GAS, N.O.S.
Contaminant Limit 1:
Contam Limit Freq 1:
Contaminant UN No 1: 1078
Receiving Medium: Air
Activity Preceding Spill:
Property 2nd Watershed:
Property Tertiary Watershed:
Sector Type: Miscellaneous Industrial
SAC Action Class: Air Spills - Gases and Vapours
Call Report Locatn Geodata:
Time Reported:
System Facility Address:

Site: LOBLAWS
OTTAWA CITY ON

Database:
SPL

Ref No: 49925
Year:
Incident Dt: 5/1/1991
Dt MOE Arvl on Scn:
MOE Reported Dt: 5/1/1991
Dt Document Closed:

Municipality No: 20101
Nature of Damage:
Discharger Report:
Material Group:
Impact to Health:
Agency Involved:

Site No:
MOE Response:
Site County/District:
Site Geo Ref Meth:
Site District Office:
Nearest Watercourse:
Site Name:
Site Address:
Site Region:
Site Municipality: OTTAWA CITY
Site Lot:
Site Conc:
Site Geo Ref Accu:
Site Map Datum:
Northing:
Easting:
Entity Operating Name:
Client Name:
Client Type:
Source Type:
Incident Cause: PIPE/HOSE LEAK
Incident Preceding Spill:
Incident Reason: OVERSTRESS/OVERPRESSURE
Incident Summary: LOBLAWS - HYDRAULIC OIL TO GROUND AND CATCHBASIN FROM BROKEN HOSE
Environment Impact: POSSIBLE
Health Env Consequence:

Nature of Impact: Water course or lake
Contaminant Qty:
Contaminant Qty 1:
Contaminant Unit:
Contaminant Code:
Contaminant Name:
Contaminant Limit 1:
Contam Limit Freq 1:
Contaminant UN No 1:
Receiving Medium: LAND
Activity Preceding Spill:
Property 2nd Watershed:
Property Tertiary Watershed:
Sector Type:
SAC Action Class:
Call Report Locatn Geodata:
Time Reported:
System Facility Address:

Site: TRANSPORT TRUCK
BANK ST. BRIDGE MOTOR VEHICLE (OPERATING FLUID) OTTAWA CITY ON

Database:
SPL

Ref No: 88427
Year:
Incident Dt: 7/13/1993
Dt MOE Arvl on Scn:
MOE Reported Dt: 7/13/1993
Dt Document Closed:
Site No:
MOE Response:
Site County/District:
Site Geo Ref Meth:
Site District Office:
Nearest Watercourse:
Site Name:
Site Address:
Site Region:
Site Municipality: OTTAWA CITY
Site Lot:
Site Conc:
Site Geo Ref Accu:
Site Map Datum:
Northing:
Easting:
Entity Operating Name:
Client Name:
Client Type:
Source Type:
Incident Cause: PIPE/HOSE LEAK
Incident Preceding Spill:
Incident Reason: CORROSION
Incident Summary: HYDRAULIC OIL LEAK FROM UNIDENTIFIED TRANSPORT TRUCK TO BANK ST. BRIDGE
Environment Impact: POSSIBLE
Health Env Consequence:
Nature of Impact: Soil contamination
Contaminant Qty:
Contaminant Qty 1:
Contaminant Unit:
Contaminant Code:
Contaminant Name:
Contaminant Limit 1:
Contam Limit Freq 1:
Contaminant UN No 1:
Receiving Medium: LAND
Activity Preceding Spill:
Property 2nd Watershed:
Property Tertiary Watershed:
Sector Type:

SAC Action Class:
Call Report Locatn Geodata:
Time Reported:
System Facility Address:

Site: PIONEER PETROLEUMS LTD.
BANK STREET SOUTH PIONEER GAS STATION. SERVICE STATION OTTAWA CITY ON

Database:
SPL

Ref No: 137358 **Municipality No:** 20101
Year: **Nature of Damage:**
Incident Dt: 2/20/1997 **Discharger Report:**
Dt MOE Arvl on Scn: **Material Group:**
MOE Reported Dt: 2/20/1997 **Impact to Health:**
Dt Document Closed: **Agency Involved:**
Site No:
MOE Response:
Site County/District:
Site Geo Ref Meth:
Site District Office:
Nearest Watercourse:
Site Name:
Site Address:
Site Region:
Site Municipality: OTTAWA CITY
Site Lot:
Site Conc:
Site Geo Ref Accu:
Site Map Datum:
Northing:
Easting:
Entity Operating Name:
Client Name:
Client Type:
Source Type:
Incident Cause: CONTAINER OVERFLOW
Incident Preceding Spill:
Incident Reason: ERROR
Incident Summary: PIONEER PETROLEUMS-4L GASOLINE TO GROUND,UNSAFESPILL RESPONSE BY STAFF.
Environment Impact: NOT ANTICIPATED
Health Env Consequence:
Nature of Impact:
Contaminant Qty:
Contaminant Qty 1:
Contaminant Unit:
Contaminant Code:
Contaminant Name:
Contaminant Limit 1:
Contam Limit Freq 1:
Contaminant UN No 1:
Receiving Medium: LAND
Activity Preceding Spill:
Property 2nd Watershed:
Property Tertiary Watershed:
Sector Type:
SAC Action Class:
Call Report Locatn Geodata:
Time Reported:
System Facility Address:

Site: ESSO PETROLEUM CANADA
BANK STREET SERVICE STATION OTTAWA CITY ON

Database:
SPL

Ref No: 147934 **Municipality No:** 20101
Year: **Nature of Damage:**
Incident Dt: 10/16/1997 **Discharger Report:**
Dt MOE Arvl on Scn: **Material Group:**
MOE Reported Dt: 10/16/1997 **Impact to Health:**

Dt Document Closed:

Agency Involved:

Site No:

MOE Response:

Site County/District:

Site Geo Ref Meth:

Site District Office:

Nearest Watercourse:

Site Name:

Site Address:

Site Region:

Site Municipality: OTTAWA CITY

Site Lot:

Site Conc:

Site Geo Ref Accu:

Site Map Datum:

Northing:

Easting:

Entity Operating Name:

Client Name:

Client Type:

Source Type:

Incident Cause: PIPE/HOSE LEAK

Incident Preceding Spill:

Incident Reason: DAMAGE BY MOVING EQUIPMENT

Incident Summary: ESSO SERVICE STATION: 40 L GASOLINE TO GROUND

Environment Impact: NOT ANTICIPATED

Health Env Consequence:

Nature of Impact:

Contaminant Qty:

Contaminant Qty 1:

Contaminant Unit:

Contaminant Code:

Contaminant Name:

Contaminant Limit 1:

Contam Limit Freq 1:

Contaminant UN No 1:

Receiving Medium: LAND

Activity Preceding Spill:

Property 2nd Watershed:

Property Tertiary Watershed:

Sector Type:

SAC Action Class:

Call Report Locatn Geodata:

Time Reported:

System Facility Address:

Site: OTTAWA-CARLETON, R.M. OF
KENT ST REGULATOR TO OTTAWA RIVER ON N.R.C. PROPERTY SANITARY SEWER SYSTEM OTTAWA CITY ON

Database:
SPL

Ref No: 153191

Year:

Incident Dt: 3/9/1998

Dt MOE Arvl on Scn:

MOE Reported Dt: 3/10/1998

Dt Document Closed:

Site No:

MOE Response:

Site County/District:

Site Geo Ref Meth:

Site District Office:

Nearest Watercourse:

Site Name:

Site Address:

Site Region:

Site Municipality: OTTAWA CITY

Site Lot:

Site Conc:

Site Geo Ref Accu:

Municipality No: 20101

Nature of Damage:

Discharger Report:

Material Group:

Impact to Health:

Agency Involved:

Site Map Datum:
Northing:
Easting:
Entity Operating Name:
Client Name:
Client Type:
Source Type:
Incident Cause: PIPE/HOSE LEAK
Incident Preceding Spill:
Incident Reason: STORM/FLOOD/WIND
Incident Summary: OTTAWA CARLETON R.M.- LEAK OF RAW UNCHLORINATED SEWAGE, PIPE CRACKED.
Environment Impact: POSSIBLE
Health Env Consequence:
Nature of Impact: Soil contamination
Contaminant Qty:
Contaminant Qty 1:
Contaminant Unit:
Contaminant Code:
Contaminant Name:
Contaminant Limit 1:
Contam Limit Freq 1:
Contaminant UN No 1:
Receiving Medium: LAND
Activity Preceding Spill:
Property 2nd Watershed:
Property Tertiary Watershed:
Sector Type:
SAC Action Class:
Call Report Locatn Geodata:
Time Reported:
System Facility Address:

Site: RETAIL STORE
 CANADIAN TIRE STORE LOCATED ON SLATER AVE, W OF KENT ST, DOWNTOWN (N.O.S.) OTTAWA ON

Database:
 SPL

Ref No: 187384 **Municipality No:** 20107
Year: **Nature of Damage:**
Incident Dt: 9/24/2000 **Discharger Report:**
Dt MOE Arvl on Scn: **Material Group:**
MOE Reported Dt: 9/25/2000 **Impact to Health:**
Dt Document Closed: **Agency Involved:** WORKS
Site No:
MOE Response:
Site County/District:
Site Geo Ref Meth:
Site District Office:
Nearest Watercourse:
Site Name:
Site Address:
Site Region:
Site Municipality: OTTAWA
Site Lot:
Site Conc:
Site Geo Ref Accu:
Site Map Datum:
Northing:
Easting:
Entity Operating Name:
Client Name:
Client Type:
Source Type:
Incident Cause: UNKNOWN
Incident Preceding Spill:
Incident Reason: UNKNOWN
Incident Summary: CAN. TIRE: RELEASE/SPILL OF ANTIFREEZE TO GND & STORM C/B. WORKS CLEANING
Environment Impact: POSSIBLE
Health Env Consequence:
Nature of Impact: Water course or lake

Contaminant Qty:
Contaminant Qty 1:
Contaminant Unit:
Contaminant Code:
Contaminant Name:
Contaminant Limit 1:
Contam Limit Freq 1:
Contaminant UN No 1:
Receiving Medium: LAND/WATER
Activity Preceding Spill:
Property 2nd Watershed:
Property Tertiary Watershed:
Sector Type:
SAC Action Class:
Call Report Locatn Geodata:
Time Reported:
System Facility Address:

Site: OC TRANSP
BANK ST. SOUTH MOTOR VEHICLE (OPERATING FLUID) OTTAWA CITY ON

Database:
SPL

Ref No: 223917 Municipality No: 20107
Year:
Incident Dt: 4/11/2002 Nature of Damage:
Dt MOE Arvl on Scn: Discharger Report:
MOE Reported Dt: 4/11/2002 Material Group:
Dt Document Closed: Impact to Health:
Site No: Agency Involved:
MOE Response:
Site County/District:
Site Geo Ref Meth:
Site District Office:
Nearest Watercourse:
Site Name:
Site Address:
Site Region:
Site Municipality: OTTAWA CITY
Site Lot:
Site Conc:
Site Geo Ref Accu:
Site Map Datum:
Northing:
Easting:
Entity Operating Name:
Client Name:
Client Type:
Source Type:
Incident Cause: PIPE/HOSE LEAK
Incident Preceding Spill:
Incident Reason: UNKNOWN
Incident Summary: SPILL OF DIESEL FUEL TO GRND, CLEAN UP CREW ON THE WAY
Environment Impact: POSSIBLE
Health Env Consequence:
Nature of Impact: Soil contamination
Contaminant Qty:
Contaminant Qty 1:
Contaminant Unit:
Contaminant Code:
Contaminant Name:
Contaminant Limit 1:
Contam Limit Freq 1:
Contaminant UN No 1:
Receiving Medium: LAND
Activity Preceding Spill:
Property 2nd Watershed:
Property Tertiary Watershed:
Sector Type:
SAC Action Class:

Call Report Locatn Geodata:
Time Reported:
System Facility Address:

Site: Loblaw Properties Limited
Loblaws Ottawa ON

Database:
SPL

Ref No: 2287-7FNKE6
Year:
Incident Dt:
Dt MOE Arvl on Scn:
MOE Reported Dt: 6/16/2008
Dt Document Closed: 9/8/2008
Site No:
MOE Response: No Field Response
Site County/District:
Site Geo Ref Meth:
Site District Office: Ottawa
Nearest Watercourse:
Site Name: Loblaws
Site Address:
Site Region:
Site Municipality: Ottawa
Site Lot:
Site Conc:
Site Geo Ref Accu:
Site Map Datum:
Northing: NA
Easting: NA
Entity Operating Name:
Client Name: Loblaw Properties Limited
Client Type:
Source Type:
Incident Cause: Discharge or Emission to Air
Incident Preceding Spill:
Incident Reason: Equipment Failure - Malfunction of system components
Incident Summary: Loblaws, 625 lb of R22 released to atmosphere.
Environment Impact: Not Anticipated
Health Env Consequence:
Nature of Impact: Air Pollution
Contaminant Qty: 625 lb
Contaminant Qty 1: 625
Contaminant Unit: lb
Contaminant Code: 38
Contaminant Name: FREON R-22 (CFC)
Contaminant Limit 1:
Contam Limit Freq 1:
Contaminant UN No 1:
Receiving Medium:
Activity Preceding Spill:
Property 2nd Watershed:
Property Tertiary Watershed:
Sector Type: Other
SAC Action Class: Air Spills - Gases and Vapours
Call Report Locatn Geodata:
Time Reported:
System Facility Address:

Site: City of Ottawa <UNOFFICIAL>
on east side of Bank St. 750 metres north of Findlay Creek Dr. Ottawa ON

Database:
SPL

Ref No: 4541-7VJ3B3
Year:
Incident Dt:
Dt MOE Arvl on Scn:
MOE Reported Dt: 9/2/2009
Dt Document Closed: 9/10/2009
Municipality No:
Nature of Damage:
Discharger Report:
Material Group:
Impact to Health:
Agency Involved:

Site No:
MOE Response: No Field Response
Site County/District:
Site Geo Ref Meth:
Site District Office:
Nearest Watercourse:
Site Name: on east side of Bank St. 750 metres north of Findlay Creek Dr. <UNOFFICIAL>
Site Address:
Site Region:
Site Municipality:
Site Lot:
Site Conc:
Site Geo Ref Accu:
Site Map Datum:
Northing:
Easting:
Entity Operating Name:
Client Name: City of Ottawa <UNOFFICIAL>
Client Type:
Source Type:
Incident Cause: Pipe Or Hose Leak
Incident Preceding Spill:
Incident Reason: Equipment Failure
Incident Summary: Ottawa Works Dept. - sewage to ground from forcemain.
Environment Impact: Confirmed
Health Env Consequence:
Nature of Impact: Soil Contamination
Contaminant Qty:
Contaminant Qty 1:
Contaminant Unit: other - see incident description
Contaminant Code: 44
Contaminant Name: SEWAGE,RAW UNCHLORINATED
Contaminant Limit 1:
Contam Limit Freq 1:
Contaminant UN No 1:
Receiving Medium:
Activity Preceding Spill:
Property 2nd Watershed:
Property Tertiary Watershed:
Sector Type: Sewage Treatment
SAC Action Class: Land Spills
Call Report Locatn Geodata:
Time Reported:
System Facility Address:

Site: City of Ottawa
 between O'Connor St & Bank St Ottawa ON

Database:
 SPL

Ref No:	8730-97QGQG	Municipality No:
Year:		Nature of Damage:
Incident Dt:	15-MAY-13	Discharger Report:
Dt MOE Arvl on Scn:		Material Group:
MOE Reported Dt:	15-MAY-13	Impact to Health:
Dt Document Closed:		Agency Involved:
Site No:		
MOE Response:	No Field Response	
Site County/District:		
Site Geo Ref Meth:		
Site District Office:		
Nearest Watercourse:		
Site Name:	Albert Street<UNOFFICIAL>	
Site Address:	between O'Connor St & Bank St	
Site Region:		
Site Municipality:	Ottawa	
Site Lot:		
Site Conc:		
Site Geo Ref Accu:		
Site Map Datum:		

Northing:
Easting:
Entity Operating Name:
Client Name: City of Ottawa
Client Type:
Source Type:
Incident Cause: Leak/Break
Incident Preceding Spill:
Incident Reason: Equipment Failure
Incident Summary: OC Transpo Bus, 20 L coolant to c/b
Environment Impact: Not Anticipated
Health Env Consequence:
Nature of Impact: Surface Water Pollution
Contaminant Qty: 20 L
Contaminant Qty 1: 20
Contaminant Unit: L
Contaminant Code: 27
Contaminant Name: COOLANT N.O.S.
Contaminant Limit 1:
Contam Limit Freq 1:
Contaminant UN No 1:
Receiving Medium:
Activity Preceding Spill:
Property 2nd Watershed:
Property Tertiary Watershed:
Sector Type: Motor Vehicle
SAC Action Class: Watercourse Spills
Call Report Locatn Geodata:
Time Reported:
System Facility Address:

Site: **OLRT Constructors**
Road allowance between Broken Front Concessions C and D in front of Lot D geographic township of Nepean Ottawa ON

Database:
SPL

Ref No:	2862-9XEKED	Municipality No:	
Year:		Nature of Damage:	
Incident Dt:	6/12/2015	Discharger Report:	
Dt MOE Arvl on Scn:		Material Group:	
MOE Reported Dt:	6/12/2015	Impact to Health:	
Dt Document Closed:		Agency Involved:	
Site No:	0706-92ET4A		
MOE Response:	N		
Site County/District:			
Site Geo Ref Meth:	1-10 metres eg. Good Quality GPS		
Site District Office:			
Nearest Watercourse:			
Site Name:	Ottawa Light Rail Transit - East Portal		
Site Address:	Road allowance between Broken Front Concessions C and D in front of Lot D geographic township of Nepean		
Site Region:			
Site Municipality:	Ottawa		
Site Lot:			
Site Conc:			
Site Geo Ref Accu:	GIS Software		
Site Map Datum:	NAD83		
Northing:	5030149		
Easting:	446343		
Entity Operating Name:			
Client Name:	OLRT Constructors		
Client Type:			
Source Type:			
Incident Cause:	Leak/Break		
Incident Preceding Spill:			
Incident Reason:	Equipment Failure		
Incident Summary:	OLRT: hyd oil to grd, ctnd clng 2 L		
Environment Impact:			
Health Env Consequence:			
Nature of Impact:	Land		

Contaminant Qty: 2 L
Contaminant Qty 1: 2
Contaminant Unit: L
Contaminant Code: 15
Contaminant Name: HYDRAULIC OIL
Contaminant Limit 1:
Contam Limit Freq 1:
Contaminant UN No 1:
Receiving Medium:
Activity Preceding Spill:
Property 2nd Watershed:
Property Tertiary Watershed:
Sector Type:
SAC Action Class: Land Spills
Call Report Locatn Geodata:
Time Reported:
System Facility Address:

Site: Bell Canada
Ottawa ON

Database:
SPL

Ref No: 8881-9J2J33
Year:
Incident Dt: 2014/04/10
Dt MOE Arvl on Scn:
MOE Reported Dt: 2014/04/10
Dt Document Closed: 2014/11/04
Site No: NA
MOE Response: Referral to others
Site County/District:
Site Geo Ref Meth:
Site District Office:
Nearest Watercourse:
Site Name: 3212 Richmond Rd<UNOFFICIAL>
Site Address:
Site Region:
Site Municipality: Ottawa
Site Lot:
Site Conc:
Site Geo Ref Accu:
Site Map Datum:
Northing:
Easting:
Entity Operating Name:
Client Name: Bell Canada
Client Type:
Source Type:
Incident Cause: Leak/Break
Incident Preceding Spill:
Incident Reason: Equipment Failure
Incident Summary: Bell Canada: possible >100 kg freon to atm.
Environment Impact: Confirmed
Health Env Consequence:
Nature of Impact: Air Pollution
Contaminant Qty: 0 other - see incident description
Contaminant Qty 1: 0
Contaminant Unit: other - see incident description
Contaminant Code: 38
Contaminant Name: FREON R-22 (CFC)
Contaminant Limit 1:
Contam Limit Freq 1:
Contaminant UN No 1:
Receiving Medium:
Activity Preceding Spill:
Property 2nd Watershed:
Property Tertiary Watershed:
Sector Type: Pipeline/Components
SAC Action Class: Air Spills - Gases and Vapours

Call Report Locatn Geodata:
Time Reported:
System Facility Address:

Appendix: Database Descriptions

Environmental Risk Information Services (ERIS) can search the following databases. The extent of historical information varies with each database and current information is determined by what is publicly available to ERIS at the time of update. **Note:** Databases denoted with " * " indicates that the database will no longer be updated. See the individual database description for more information.

Abandoned Aggregate Inventory:

Provincial

[AAGR](#)

The MAAP Program maintains a database of abandoned pits and quarries. Please note that the database is only referenced by lot and concession and city/town location. The database provides information regarding the location, type, size, land use, status and general comments.*

Government Publication Date: Sept 2002*

Aggregate Inventory:

Provincial

[AGR](#)

This database of licensed and permitted pits and quarries is maintained by the Ontario Ministry of Natural Resources and Forestry (MNR), as regulated under the Aggregate Resources Act, R.S.O. 1990. Aggregate site data has been divided into active and inactive sites. Active sites may be further subdivided into partial surrenders. In partial surrenders, defined areas of a site are inactive while the rest of the site remains active.

Government Publication Date: Up to Nov 2024

Abandoned Mine Information System:

Provincial

[AMIS](#)

The Abandoned Mines Information System contains data on known abandoned and inactive mines located on both Crown and privately held lands. The information was provided by the Ministry of Northern Development and Mines (MNDM), with the following disclaimer: "the database provided has been compiled from various sources, and the Ministry of Northern Development and Mines makes no representation and takes no responsibility that such information is accurate, current or complete". Reported information includes official mine name, status, background information, mine start/end date, primary commodity, mine features, hazards and remediation.

Government Publication Date: 1800-Apr 2024

Anderson's Waste Disposal Sites:

Private

[ANDR](#)

The information provided in this database was collected by examining various historical documents which aimed to characterize the likely position of former waste disposal sites from 1860 to present. The research initiative behind the creation of this database was to identify those sites that are missing from the Ontario MOE Waste Disposal Site Inventory, as well as to provide revisions and corrections to the positions and descriptions of sites currently listed in the MOE inventory. In addition to historic waste disposal facilities, the database also identifies certain auto wreckers and scrap yards that have been extrapolated from documentary sources. Please note that the data is not warranted to be complete, exhaustive or authoritative. The information was collected for research purposes only.

Government Publication Date: 1860s-Present

Aboveground Storage Tanks:

Provincial

[AST](#)

Historical listing of aboveground storage tanks made available by the Department of Natural Resources and Forestry. Includes tanks used to hold water or petroleum. This dataset has been retired as of September 25, 2014 and will no longer be updated.

Government Publication Date: May 31, 2014

Automobile Wrecking & Supplies:

Private

[AUWR](#)

This database provides an inventory of known locations that are involved in the scrap metal, automobile wrecking/recycling, and automobile parts & supplies industry. Information is provided on the company name, location and business type.

Government Publication Date: 1999-Apr 30, 2024

Borehole:

Provincial

[BORE](#)

A borehole is the generalized term for any narrow shaft drilled in the ground, either vertically or horizontally. The information here includes geotechnical investigations or environmental site assessments, mineral exploration, or as a pilot hole for installing piers or underground utilities. Information is from many sources such as the Ministry of Transportation (MTO) boreholes from engineering reports and projects from the 1950 to 1990's in Southern Ontario. Boreholes from the Ontario Geological Survey (OGS) including The Urban Geology Analysis Information System (UGAIS) and the York Peel Durham Toronto (YPDT) database of the Conservation Authority Moraine Coalition. This database will include fields such as location, stratigraphy, depth, elevation, year drilled, etc. For all water well data or oil and gas well data for Ontario please refer to WWIS and OOGW.

Government Publication Date: 1875-Jul 2018

Certificates of Approval:

Provincial CA

This database contains the following types of approvals: Air & Noise, Industrial Sewage, Municipal & Private Sewage, Waste Management Systems and Renewable Energy Approvals. The MOE in Ontario states that any facility that releases emissions to the atmosphere, discharges contaminants to ground or surface water, provides potable water supplies, or stores, transports or disposes of waste, must have a Certificate of Approval before it can operate lawfully. Fields include approval number, business name, address, approval date, approval type and status. This database will no longer be updated, as CofA's have been replaced by either Environmental Activity and Sector Registry (EASR) or Environmental Compliance Approval (ECA). Please refer to those individual databases for any information after Oct.31, 2011.

Government Publication Date: 1985-Oct 30, 2011*

Dry Cleaning Facilities:

Federal CDRY

List of dry cleaning facilities made available by Environment and Climate Change Canada. Environment and Climate Change Canada's Tetrachloroethylene (Use in Dry Cleaning and Reporting Requirements) Regulations (SOR/2003-79) are intended to reduce releases of tetrachloroethylene to the environment from dry cleaning facilities.

Government Publication Date: Jan 2004-Dec 2022

Commercial Fuel Oil Tanks:

Provincial CFOT

Locations of commercial underground fuel oil tanks. This is not a comprehensive or complete inventory of commercial fuel tanks in the province; this listing is a copy of records of registered commercial underground fuel oil tanks obtained under Access to Public Information.

Note that the following types of tanks do not require registration: waste oil tanks in apartments, office buildings, residences, etc.; aboveground gas or diesel tanks. Records are not verified for accuracy or completeness.

Government Publication Date: Oct 2023

Chemical Manufacturers and Distributors:

Private CHEM

This database includes information from both a one time study conducted in 1992 and private source and is a listing of facilities that manufacture or distribute chemicals. The production of these chemical substances may involve one or more chemical reactions and/or chemical separation processes (i.e. fractionation, solvent extraction, crystallization, etc.).

Government Publication Date: 1999-Jan 31, 2020

Chemical Register:

Private CHM

This database includes a listing of locations of facilities within the Province or Territory that either manufacture and/or distributes chemicals.

Government Publication Date: 1999-Apr 30, 2024

Compressed Natural Gas Stations:

Private CNG

Canada has a network of public access compressed natural gas (CNG) refuelling stations. These stations dispense natural gas in compressed form at 3,000 pounds per square inch (psi), the pressure which is allowed within the current Canadian codes and standards. The majority of natural gas refuelling is located at existing retail gasoline that have a separate refuelling island for natural gas. This list of stations is made available by the Canadian Natural Gas Vehicle Alliance.

Government Publication Date: Dec 2012 -Feb 2025

Inventory of Coal Gasification Plants and Coal Tar Sites:

Provincial COAL

This inventory includes both the "Inventory of Coal Gasification Plant Waste Sites in Ontario-April 1987" and the Inventory of Industrial Sites Producing or Using Coal Tar and Related Tars in Ontario-November 1988) collected by the MOE. It identifies industrial sites that produced and continue to produce or use coal tar and other related tars. Detailed information is available and includes: facility type, size, land use, information on adjoining properties, soil condition, site operators/occupants, site description, potential environmental impacts and historic maps available. This was a one-time inventory.*

Government Publication Date: Apr 1987 and Nov 1988*

Compliance and Convictions:

Provincial CONV

This database summarizes the fines and convictions handed down by the Ontario courts beginning in 1989. Companies and individuals named here have been found guilty of environmental offenses in Ontario courts of law.

Government Publication Date: 1989-Mar 2025

Certificates of Property Use:

Provincial CPU

This is a subset taken from Ontario's Environmental Registry (EBR) database. It will include CPU's on the registry such as (EPA s. 168.6) - Certificate of Property Use.

Government Publication Date: 1994 - Feb 28, 2025

Drill Hole Database:

Provincial

[DRL](#)

The Ontario Drill Hole Database (ODHD) is offered by the Province of Ontario's Ministry of Mines. The dataset contains information for over 164,000 percussion, overburden, sonic and diamond-drill holes. The presence of assay results with cutoff values for gold, silver, copper, zinc, lead, nickel and platinum group elements is noted. Drill hole data are compiled from assessment files that have been submitted to the ministry in accordance with the Ontario Mining Act (OMA). Source assessment file numbers are captured for cross reference with the Ontario Assessment File Database (OAFD). Please note that limited data is available for southern Ontario, as it was the last area to be completed. The database was created when surveys submitted to the Ministry were converted in the Assessment File Research Image Database (AFRI) project. However, the degree of accuracy (coordinates) as to the exact location of drill holes is dependent upon the source document submitted. Levels of accuracy used to locate holes are: centering on the mining claim; a sketch of the mining claim; a 1:50,000 map; a detailed company map; or from submitted a "Report of Work".

Government Publication Date: 1886 - Aug 2024**Delisted Fuel Tanks:**

Provincial

[DTNK](#)

List of fuel storage tank sites that were once found in - and have since been removed from - the list of fuel storage tanks made available by the regulatory agency under Access to Public Information.

Government Publication Date: Oct 2023**Environmental Activity and Sector Registry:**

Provincial

[EASR](#)

On October 31, 2011, a smarter, faster environmental approvals system came into effect in Ontario. The EASR allows businesses to register certain activities with the ministry, rather than apply for an approval. The registry is available for common systems and processes, to which preset rules of operation can be applied. The EASR is currently available for: heating systems, standby power systems and automotive refinishing. Businesses whose activities aren't subject to the EASR may apply for an ECA (Environmental Compliance Approval), Please see our ECA database.

Government Publication Date: Oct 2011-Mar 31, 2025**Environmental Registry:**

Provincial

[EBR](#)

The Environmental Registry lists proposals, decisions and exceptions regarding policies, Acts, instruments, or regulations that could significantly affect the environment. Through the Registry, thirteen provincial ministries notify the public of upcoming proposals and invite their comments. For example, if a local business is requesting a permit, license, or certificate of approval to release substances into the air or water; these are notified on the registry. Data includes: Approval for discharge into the natural environment other than water (i.e. Air) - EPA s. 9, Approval for sewage works - OWRA s. 53(1), and EPA s. 27 - Approval for a waste disposal site. For information regarding Permit to Take Water (PTTW), Certificate of Property Use (CPU) and (ORD) Orders please refer to those individual databases.

Government Publication Date: 1994 - Feb 28, 2025**Environmental Compliance Approval:**

Provincial

[ECA](#)

On October 31, 2011, a smarter, faster environmental approvals system came into effect in Ontario. In the past, a business had to apply for multiple approvals (known as certificates of approval) for individual processes and pieces of equipment. Today, a business either registers itself, or applies for a single approval, depending on the types of activities it conducts. Businesses whose activities aren't subject to the EASR may apply for an ECA. A single ECA addresses all of a business's emissions, discharges and wastes. Separate approvals for air, noise and waste are no longer required. This database will also include Renewable Energy Approvals. For certificates of approval prior to Nov 1st, 2011, please refer to the CA database. For all Waste Disposal Sites please refer to the WDS database.

Government Publication Date: Oct 2011-Mar 31, 2025**Environmental Effects Monitoring:**

Federal

[EEM](#)

The Environmental Effects Monitoring program assesses the effects of effluent from industrial or other sources on fish, fish habitat and human usage of fisheries resources. Since 1992, pulp and paper mills have been required to conduct EEM studies under the Pulp and Paper Effluent Regulations. This database provides information on the mill name, geographical location and sub-lethal toxicity data.

Government Publication Date: 1992-2007***ERIS Historical Searches:**

Private

[EHS](#)

ERIS has compiled a database of all environmental risk reports completed since March 1999. Available fields for this database include: site location, date of report, type of report, and search radius. As per all other databases, the ERIS database can be referenced on both the map and "Statistical Profile" page.

Government Publication Date: 1999-Aug 31, 2024**Environmental Issues Inventory System:**

Federal

[EIIS](#)

The Environmental Issues Inventory System was developed through the implementation of the Environmental Issues and Remediation Plan. This plan was established to determine the location and severity of contaminated sites on inhabited First Nation reserves, and where necessary, to remediate those that posed a risk to health and safety; and to prevent future environmental problems. The EIIS provides information on the reserve under investigation, inventory number, name of site, environmental issue, site action (Remediation, Site Assessment), and date investigation completed.

Government Publication Date: 1992-2001*

Emergency Management Historical Event:

Provincial **EMHE**

List of locations of historical occurrences of emergency events, including those assigned to the Ministry of Natural Resources by Order-In-Council (OIC) under the Emergency Management and Civil Protection Act, as well as events where MNR provided requested emergency response assistance. Many of these events will have involved community evacuations, significant structural loss, and/or involvement of MNR emergency response staff. These events fall into one of ten (10) type categories: Dam Failure; Drought / Low Water; Erosion; Flood; Forest Fire; Soil and Bedrock Instability; Petroleum Resource Center Event, EMO Requested Assistance, Continuity of Operations Event, Other Requested Assistance. EMHE record details are reproduced by ERIS under License with the Ontario Ministry of Natural Resources © Queen's Printer for Ontario, 2017.

Government Publication Date: Apr 30, 2022

Environmental Penalty Annual Report:

Provincial **EPAR**

This database contains data from Ontario's annual environmental penalty report published by the Ministry of the Environment, Conservation and Parks (MECP). These reports provide information on environmental penalties for land or water violations issued to companies in one of the nine industrial sectors covered by the Municipal Industrial Strategy for Abatement (MISA) regulations.

Government Publication Date: Jan 1, 2011 - Dec 31, 2024

List of Expired Fuels Safety Facilities:

Provincial **EXP**

List of facilities and tanks for which there was once a fuel registration. This is not a comprehensive or complete inventory of expired tanks/tank facilities in the province; this listing is a copy of previously registered tanks and facilities obtained under Access to Public Information. Includes private fuel outlets, bulk plants, fuel oil tanks, gasoline stations, marinas, propane filling stations, liquid fuel tanks, piping systems, etc; includes tanks which have been removed from the ground.

Notes: registration was not required for private fuel underground/aboveground storage tanks prior to January 1990, nor for furnace oil tanks prior to May 1, 2002; registration is not required for waste oil tanks in apartments, office buildings, residences, etc., or aboveground gas or diesel tanks. Records are not verified for accuracy or completeness.

Government Publication Date: Oct 2023

Federal Convictions:

Federal **FCON**

Environment Canada maintains a database referred to as the "Environmental Registry" that details prosecutions under the Canadian Environmental Protection Act (CEPA) and the Fisheries Act (FA). Information is provided on the company name, location, charge date, offence and penalty.

Government Publication Date: 1988-Jun 2007*

Contaminated Sites on Federal Land:

Federal **FCS**

The Federal Contaminated Sites Inventory includes information on known federal contaminated sites under the custodianship of departments, agencies and consolidated Crown corporations as well as those that are being or have been investigated to determine whether they have contamination arising from past use that could pose a risk to human health or the environment. The inventory also includes non-federal contaminated sites for which the Government of Canada has accepted some or all financial responsibility. It does not include sites where contamination has been caused by, and which are under the control of, enterprise Crown corporations, private individuals, firms or other levels of government. Includes fire training sites and sites at which Per- and Polyfluoroalkyl Substances (PFAS) are a concern.

Government Publication Date: Jun 2000-Jan 2025

Fisheries & Oceans Fuel Tanks:

Federal **FOFT**

Fisheries & Oceans Canada maintains an inventory of aboveground & underground fuel storage tanks located on Fisheries & Oceans property or controlled by DFO. Our inventory provides information on the site name, location, tank owner, tank operator, facility type, storage tank location, tank contents & capacity, and date of tank installation.

Government Publication Date: 1964-Sep 2019

Federal Identification Registry for Storage Tank Systems (FIRSTS):

Federal **FRST**

A list of federally regulated Storage tanks from the Federal Identification Registry for Storage Tank Systems (FIRSTS). FIRSTS is Environment and Climate Change Canada's database of storage tank systems subject to the Storage Tank for Petroleum Products and Allied Petroleum Products Regulations. The main objective of the Regulations is to prevent soil and groundwater contamination from storage tank systems located on federal and aboriginal lands. Storage tank systems that do not have a valid identification number displayed in a readily visible location on or near the storage tank system may be refused product delivery.

Government Publication Date: Oct 31, 2021

Fuel Storage Tank:

Provincial **FST**

List of registered private and retail fuel storage tanks. This is not a comprehensive or complete inventory of private and retail fuel storage tanks in the province; this listing is a copy of registered private and retail fuel storage tanks, obtained under Access to Public Information.

Notes: registration was not required for private fuel underground/aboveground storage tanks prior to January 1990, nor for furnace oil tanks prior to May 1, 2002; registration is not required for waste oil tanks in apartments, office buildings, residences, etc., or aboveground gas or diesel tanks. Records are not verified for accuracy or completeness.

Government Publication Date: Oct 2023

Fuel Storage Tank - Historic:

Provincial

[FSTH](#)

The Fuels Safety Branch of the Ontario Ministry of Consumer and Commercial Relations maintained a database of all registered private fuel storage tanks. Public records of private fuel storage tanks are only available since the registration became effective in September 1989. This information is now collected by the Technical Standards and Safety Authority.

Government Publication Date: Pre-Jan 2010*

Ontario Regulation 347 Waste Generators Summary:

Provincial

[GEN](#)

Regulation 347 of the Ontario EPA defines a waste generation site as any site, equipment and/or operation involved in the production, collection, handling and/or storage of regulated wastes. A generator of regulated waste is required to register the waste generation site and each waste produced, collected, handled, or stored at the site. This database contains the registration number, company name and address of registered generators including the types of hazardous wastes generated. It includes data on waste generating facilities such as: drycleaners, waste treatment and disposal facilities, machine shops, electric power distribution etc. This information is a summary of all years from 1986 including the most currently available data. As of January 1, 2023, businesses and institutions subject to the amended Reg. 347: General – Waste Management are required to report their activities and pay fees through Resource Productivity & Recovery Authority (RPRA) online Hazardous Waste Program Registry (HWPR) rather than the Hazardous Waste Information Network (HWIN) system previously operated by the Ministry of the Environment, Conservation and Parks (MECP). Some records may contain, within the company name, the phrase "See & Use..." followed by a series of letters and numbers. This occurs when one company is amalgamated with or taken over by another registered company. The number listed as "See & Use", refers to the new ownership and the other identification number refers to the original ownership. This phrase serves as a link between the 2 companies until operations have been fully transferred.

Government Publication Date: 1986-Jun 30, 2024

Greenhouse Gas Emissions from Large Facilities:

Federal

[GHG](#)

List of greenhouse gas emissions from large facilities made available by Environment Canada. Greenhouse gas emissions in kilotonnes of carbon dioxide equivalents (kt CO2 eq).

Government Publication Date: 2013-Apr 2024

TSSA Historic Incidents:

Provincial

[HINC](#)

List of historic incidences of spills and leaks of diesel, fuel oil, gasoline, natural gas, propane, and hydrogen recorded by the TSSA in their previous incident tracking system. The TSSA's Fuels Safety Program administers the Technical Standards & Safety Act 2000, providing fuel-related safety services associated with the safe transportation, storage, handling and use of fuels such as gasoline, diesel, propane, natural gas and hydrogen. Under this Act, the TSSA regulates fuel suppliers, storage facilities, transport trucks, pipelines, contractors and equipment or appliances that use fuels. Records are not verified for accuracy or completeness. This is not a comprehensive or complete inventory of historical fuel spills and leaks in the province. This listing is a copy of the data captured at one moment in time and is hence limited by the record date provided here.

Government Publication Date: 2006-June 2009*

Indian & Northern Affairs Fuel Tanks:

Federal

[IAFT](#)

The Department of Indian & Northern Affairs Canada (INAC) maintains an inventory of aboveground & underground fuel storage tanks located on both federal and crown land. Our inventory provides information on the reserve name, location, facility type, site/facility name, tank type, material & ID number, tank contents & capacity, and date of tank installation.

Government Publication Date: 1950-Aug 2003*

Fuel Oil Spills and Leaks:

Provincial

[INC](#)

Listing of spills and leaks of diesel, fuel oil, gasoline, natural gas, propane, and hydrogen reported to the Spills Action Centre (SAC). This is not a comprehensive or complete inventory of fuel-related leaks, spills, and incidents in the province; this listing in a copy of incidents reported to the SAC, obtained under Access to Public Information. Includes incidents from fuel-related hazards such as spills, fires, and explosions. Records are not verified for accuracy or completeness.

Government Publication Date: 31 Oct, 2023

Landfill Inventory Management Ontario:

Provincial

[LIMO](#)

The Landfill Inventory Management Ontario (LIMO) database is updated every year, as the Ministry of the Environment, Conservation and Parks compiles new and updated information. Includes small and large landfills currently operating as well as those which are closed and historic. Operators of larger landfills provide landfill information for the previous operating year to the ministry for LIMO including: estimated amount of total waste received, landfill capacity, estimated total remaining landfill capacity, fill rates, engineering designs, reporting and monitoring details, size of location, service area, approved waste types, leachate of site treatment, contaminant attenuation zone and more. The small landfills include information such as site owner, site location and certificate of approval # and status.

Government Publication Date: Mar 31, 2022

Canadian Mine Locations:

Private

[MINE](#)

This information is collected from the Canadian & American Mines Handbook. The Mines database is a national database that provides over 290 listings on mines (listed as public companies) dealing primarily with precious metals and hard rocks. Listed are mines that are currently in operation, closed, suspended, or are still being developed (advanced projects). Their locations are provided as geographic coordinates (x, y and/or longitude, latitude). As of 2002, data pertaining to Canadian smelters and refineries has been appended to this database.

Government Publication Date: 1998-2009*

Mineral Occurrences:

Provincial [MNR](#)

In the early 70's, the Ministry of Northern Development and Mines created an inventory of approximately 19,000 mineral occurrences in Ontario, in regard to metallic and industrial minerals, as well as some information on building stones and aggregate deposits. Please note that the "Horizontal Positional Accuracy" is approximately +/- 200 m. Many reference elements for each record were derived from field sketches using pace or chain/tape measurements against claim posts or topographic features in the area. The primary limiting factor for the level of positional accuracy is the scale of the source material. The testing of horizontal accuracy of the source materials was accomplished by comparing the plan metric (X and Y) coordinates of that point with the coordinates of the same point as defined from a source of higher accuracy.

Government Publication Date: 1846-Feb 2025

National Analysis of Trends in Emergencies System (NATES):

Federal [NATE](#)

In 1974 Environment Canada established the National Analysis of Trends in Emergencies System (NATES) database, for the voluntary reporting of significant spill incidents. The data was to be used to assist in directing the work of the emergencies program. NATES ran from 1974 to 1994. Extensive information is available within this database including company names, place where the spill occurred, date of spill, cause, reason and source of spill, damage incurred, and amount, concentration, and volume of materials released.

Government Publication Date: 1974-1994*

Non-Compliance Reports:

Provincial [NCPL](#)

The Ministry of the Environment Conservation and Parks (MECP) provides information about non-compliant discharges of contaminants to air and water that exceed legal allowable limits, from regulated industrial and municipal facilities. A reported non-compliance failure may be in regard to a Control Order, Certificate of Approval, Sectoral Regulation or specific regulation/act. MECP publicly releases the Environmental Compliance Report (ECR) on the Ontario Data Catalogue. In Ontario, all facilities with regulated wastewater discharges or air emissions under the Ontario Water Resources Act and the Environmental Protection Act must monitor and report any cases where approved operating limits have been exceeded.

Government Publication Date: Dec 31, 2023

National Defense & Canadian Forces Fuel Tanks:

Federal [NDFT](#)

The Department of National Defense and the Canadian Forces maintains an inventory of all aboveground & underground fuel storage tanks located on DND lands. Our inventory provides information on the base name, location, tank type & capacity, tank contents, tank class, date of tank installation, date tank last used, and status of tank as of May 2001. This database will no longer be updated due to the new National Security protocols which have prohibited any release of this database.

Government Publication Date: Up to May 2001*

National Defense & Canadian Forces Spills:

Federal [NDSP](#)

The Department of National Defense and the Canadian Forces maintains an inventory of spills to land and water. All spill sites have been classified under the "Transportation of Dangerous Goods Act - 1992". Our inventory provides information on the facility name, location, spill ID #, spill date, type of spill, as well as the quantity of substance spilled & recovered.

Government Publication Date: Mar 1999-Nov 2023

National Defence & Canadian Forces Waste Disposal Sites:

Federal [NDWD](#)

The Department of National Defence and the Canadian Forces maintains an inventory of waste disposal sites located on DND lands. Where available, our inventory provides information on the base name, location, type of waste received, area of site, depth of site, year site opened/closed and status.

Government Publication Date: 2001-Apr 2007*

National Energy Board Pipeline Incidents:

Federal [NEBI](#)

Locations of pipeline incidents from 2008 to present, made available by the Canada Energy Regulator (CER) - previously the National Energy Board (NEB). Includes incidents reported under the Onshore Pipeline Regulations and the Processing Plant Regulations related to pipelines under federal jurisdiction, does not include incident data related to pipelines under provincial or territorial jurisdiction.

Government Publication Date: 2008-Dec 31, 2024

National Energy Board Wells:

Federal [NEBP](#)

The NEBW database contains information on onshore & offshore oil and gas wells that are outside provincial jurisdiction(s) and are thereby regulated by the National Energy Board. Data is provided regarding the operator, well name, well ID No./UWI, status, classification, well depth, spud and release date.

Government Publication Date: 1920-Feb 2003*

National Environmental Emergencies System (NEES):

Federal

NEES

In 2000, the Emergencies program implemented NEES, a reporting system for spills of hazardous substances. For the most part, this system only captured data from the Atlantic Provinces, some from Quebec and Ontario and a portion from British Columbia. Data for Alberta, Saskatchewan, Manitoba and the Territories was not captured. However, NEES is also a repository for previous Environment Canada spill datasets. NEES is composed of the historic datasets ' or Trends ' which dates from approximately 1974 to present. NEES Trends is a compilation of historic databases, which were merged and includes data from NATES (National Analysis of Trends in Emergencies System), ARTS (Atlantic Regional Trends System), and NEES. In 2001, the Emergencies Program determined that variations in reporting regimes and requirements between federal and provincial agencies made national spill reporting and trend analysis difficult to achieve. As a consequence, the department has focused efforts on capturing data on spills of substances which fall under its legislative authority only (CEPA and FA). As such, the NEES database will be decommissioned in December 2004.

Government Publication Date: 1974-2003*

National PCB Inventory:

Federal

NPCB

Environment Canada's National PCB inventory includes information on in-use PCB containing equipment in Canada including federal, provincial and private facilities. Federal out-of-service PCB containing equipment and PCB waste owned by the federal government or by federally regulated industries such as airlines, railway companies, broadcasting companies, telephone and telecommunications companies, pipeline companies, etc. are also listed. Although it is not Environment Canada's mandate to collect data on non-federal PCB waste, the National PCB inventory includes some information on provincial and private PCB waste and storage sites. Some addresses provided may be Head Office addresses and are not necessarily the location of where the waste is being used or stored.

Government Publication Date: 1988-2008*

National Pollutant Release Inventory:

Federal

NPR2

The National Pollutant Release Inventory (NPRI) is Canada's public inventory of pollutant releases (to air, water and land), disposals, and transfers for recycling. The inventory, managed by Environment and Climate Change Canada, tracks over 300 substances. Under the authority of the Canadian Environmental Protection Act (CEPA), owners or operators of facilities that meet published reporting requirements are required to report to the NPRI.

Government Publication Date: Feb 2024

National Pollutant Release Inventory - Historic:

Federal

NPRI

Environment Canada has defined the National Pollutant Release Inventory ("NPRI") as a federal government initiative designed to collect comprehensive national data regarding releases to air, water, or land, and waste transfers for recycling for more than 300 listed substances. This data holds historic records; current records are found in NPR2.

Government Publication Date: 1993-May 2017

Oil and Gas Wells:

Private

OGWE

The Nickle's Energy Group (publisher of the Daily Oil Bulletin) collects information on drilling activity including operator and well statistics. The well information database includes name, location, class, status and depth. The main Nickle's database is updated on a daily basis, however, this database is updated on a monthly basis. More information is available at www.nickles.com.

Government Publication Date: 1988-May 31, 2024

Ontario Oil and Gas Wells:

Provincial

OOGW

In 1998, the Ministry of Natural Resources (MNR) handed over to the Ontario Oil, Gas and Salt Resources (OGSR) Corporation, the responsibility of maintaining a database of oil and gas wells drilled in Ontario. The OGSR Library has over 20,000+ wells in their database. Information available for all wells in the ERIS database includes well owner/operator, location, permit issue date, and well cap date, license number, status, depth and the primary target (rock unit) of the well being drilled. All geology/stratigraphy table information, plus all water table information is also provided for each well record.

Government Publication Date: 1800-Aug 2024

Inventory of PCB Storage Sites:

Provincial

OPCB

The Ontario Ministry of Environment, Waste Management Branch, maintains an inventory of PCB storage sites within the province. Ontario Regulation 11/82 (Waste Management - PCB) and Regulation 347 (Generator Waste Management) under the Ontario EPA requires the registration of inactive PCB storage equipment and/or disposal sites of PCB waste with the Ontario Ministry of Environment. This database contains information on: 1) waste quantities; 2) major and minor sites storing liquid or solid waste; and 3) a waste storage inventory.

Government Publication Date: 1987-Oct 2004; 2012-Dec 2013

Orders:

Provincial

ORD

This is a subset taken from Ontario's Environmental Registry (EBR) database. It will include Orders on the registry such as (EPA s. 17) - Order for remedial work, (EPA s. 18) - Order for preventative measures, (EPA s. 43) - Order for removal of waste and restoration of site, (EPA s. 44) - Order for conformity with Act for waste disposal sites, (EPA s. 136) - Order for performance of environmental measures.

Government Publication Date: 1994 - Feb 28, 2025

Canadian Pulp and Paper:

Private

PAP

This information is part of the Pulp and Paper Canada Directory. The Directory provides a comprehensive listing of the locations of pulp and paper mills and the products that they produce.

Government Publication Date: 1999, 2002, 2004, 2005, 2009-2014

Parks Canada Fuel Storage Tanks:

Federal

PCFT

Canadian Heritage maintains an inventory of known fuel storage tanks operated by Parks Canada, in both National Parks and at National Historic Sites. The database details information on site name, location, tank install/removal date, capacity, fuel type, facility type, tank design and owner/operator.

Government Publication Date: 1920-Jan 2005*

Pesticide Register:

Provincial

PES

The Ontario Ministry of the Environment and Climate Change maintains a database of licensed operators and vendors of registered pesticides.

Government Publication Date: Oct 2011-Mar 31, 2025

Ontario PFAS Spills:

Provincial

PFAS

This specific list of spills includes those incidents where one or more of the listed contaminants are identified in the PFAS Structure List and/or PFAS Chemicals Without Explicit Structure List made available by the United States Environmental Protection Agency (US EPA), is originally sourced from the Ministry of the Environment, Conservation and Parks spills related data. Information from 1988-2002 was part of the ORIS (Occurrence Reporting Information System). The SAC (Spills Action Centre) handles all spills reported in Ontario. Regulations for spills in Ontario are part of the MOE's Environmental Protection Act, Part X.

Government Publication Date: 1988-Jun 2024; Aug 2024; Oct-Nov 2024

NPRI Reporters - PFAS Substances:

Federal

PFCH

The National Pollutant Release Inventory (NPRI) is Canada's public inventory of releases, disposals, and transfers, tracking over 320 pollutants. Per- and polyfluoroalkyl substances (PFAS) are a group of over 4,700 human-made substances for which adverse environmental and health effects have been observed. This listing of PFAS substance reporters includes those NPRI facilities that reported substances that are found in either: a) the Comprehensive Global Database of PFASs compiled by the Organisation for Economic Co-operation and Development (OECD), b) the US Environmental Protection Agency (US EPA) Master List of PFAS Substances, c) the US EPA list of PFAS chemicals without explicit structures, or d) the US EPA list of PFAS structures (encompassing the largest set of structures having sufficient levels of fluorination to potentially impart PFAS-type properties).

Government Publication Date: Feb 2024

Potential PFAS Handlers from NPRI:

Federal

PFHA

The National Pollutant Release Inventory (NPRI) is Canada's public inventory of releases, disposals, and transfers, tracking over 320 pollutants. Per- and polyfluoroalkyl substances (PFAS) are a group of over 4,700 human-made substances for which adverse environmental and health effects have been observed. This list of potential PFAS handlers includes those NPRI facilities that reported business activity (NAICS code) included in the US Environmental Protection Agency (US EPA) list of Potential PFAS-Handling Industry Sectors, further described as operating in industry sectors where literature reviews indicate that PFAS may be handled and/or released. Inclusion of a facility in this listing does not indicate that PFAS are being manufactured, processed, used, or released by the facility - these are facilities that potentially handle PFAS based on their industrial profile.

Government Publication Date: Feb 2024

Pipeline Incidents:

Provincial

PINC

List of pipeline incidents (strikes, leaks, spills). This is not a comprehensive or complete inventory of pipeline incidents in the province; this listing is an historical copy of records previously obtained under Access to Public Information. Records are not verified for accuracy or completeness.

Government Publication Date: Feb 28, 2021

Potential PFAS Handlers from EASR:

Provincial

PPHA

The Ontario Environmental Activity and Sector Registry (EASR), described in Ontario Regulation 245/11, allows businesses with less complex operations - and hence not requiring an Environmental Compliance Approval - to register their activities with the Ontario Ministry of the Environment, Conservation and Parks (MECP). This list of potential PFAS handlers includes those EASR facilities that reported business activity (NAICS code) included in the US Environmental Protection Agency (US EPA) list of Potential PFAS-Handling Industry Sectors, further described as operating in industry sectors where literature reviews indicate that PFAS may be handled and/or released. Inclusion of a facility in this listing does not indicate that PFAS are being manufactured, processed, used.

Government Publication Date: Jun 30, 2024

Private and Retail Fuel Storage Tanks:

Provincial

PRT

The Fuels Safety Branch of the Ontario Ministry of Consumer and Commercial Relations maintained a database of all registered private fuel storage tanks and licensed retail fuel outlets. This database includes an inventory of locations that have gasoline, oil, waste oil, natural gas and/or propane storage tanks on their property. The MCCR no longer collects this information. This information is now collected by the Technical Standards and Safety Authority (TSSA).

Government Publication Date: 1989-1996*

Permit to Take Water:

Provincial PTTW

This is a subset taken from Ontario's Environmental Registry (EBR) database. It will include PTTW's on the registry such as OWRA s. 34 - Permit to take water.

Government Publication Date: 1994 - Feb 28, 2025

Ontario Regulation 347 Waste Receivers Summary:

Provincial REC

Part V of the Ontario Environmental Protection Act ("EPA") regulates the disposal of regulated waste through an operating waste management system or a waste disposal site operated or used pursuant to the terms and conditions of a Certificate of Approval or a Provisional Certificate of Approval. Regulation 347 of the Ontario EPA defines a waste receiving site as any site or facility to which waste is transferred by a waste carrier. A receiver of regulated waste is required to register the waste receiving facility. This database represents registered receivers of regulated wastes, identified by registration number, company name and address, and includes receivers of waste such as: landfills, incinerators, transfer stations, PCB storage sites, sludge farms and water pollution control plants. This information is a summary of all years from 1986 including the most currently available data.

Government Publication Date: 1986-1990, 1992-2021

Record of Site Condition:

Provincial RSC

The Record of Site Condition (RSC) is part of the Ministry of the Environment's Brownfields Environmental Site Registry. Protection from environmental cleanup orders for property owners is contingent upon documentation known as a record of site condition (RSC) being filed in the Environmental Site Registry. In order to file an RSC, the property must have been properly assessed and shown to meet the soil, sediment and groundwater standards appropriate for the use (such as residential) proposed to take place on the property. The Record of Site Condition Regulation (O. Reg. 153/04) details requirements related to site assessment and clean up. RSCs filed after July 1, 2011 will also be included as part of the new (O.Reg. 511/09). The Government of Ontario states that it is not responsible for the accuracy of the information in this Registry.

Government Publication Date: 1997-Sept 2001, Oct 2004-Mar 2025

Retail Fuel Storage Tanks:

Private RST

This database includes an inventory of retail fuel outlet locations (including marinas) that have on their property gasoline, oil, waste oil, natural gas and / or propane storage tanks.

Government Publication Date: 1999-Apr 30, 2024

Scott's Manufacturing Directory:

Private SCT

Scott's Directories is a data bank containing information on over 200,000 manufacturers across Canada. Even though Scott's listings are voluntary, it is the most comprehensive database of Canadian manufacturers available. Information concerning a company's address, plant size, and main products are included in this database.

Government Publication Date: 1992-Mar 2011*

Ontario Spills:

Provincial SPL

List of spills and incidents made available by the Ministry of the Environment, Conservation and Parks. This database identifies information such as location (approximate), type and quantity of contaminant, date of spill, environmental impact, cause, nature of impact, etc. Information from 1988-2002 was part of the ORIS (Occurrence Reporting Information System). The SAC (Spills Action Centre) handles all spills reported in Ontario. Regulations for spills in Ontario are part of the MOE's Environmental Protection Act, Part X.

Government Publication Date: 1988-Jun 2024; Aug-Jan 2025

Wastewater Discharger Registration Database:

Provincial SRDS

Facilities that report either municipal treated wastewater effluent or industrial wastewater discharges under the Effluent Monitoring and Effluent Limits (EMEL) and Municipal/Industrial Strategy for Abatement Regulations. The Municipal/Industrial Strategy for Abatement (MISA) division of the Ontario Ministry of Environment keeps record of direct dischargers of toxic pollutants within nine sectors including: Electric Power Generation, Mining, Petroleum Refining, Organic Chemicals, Inorganic Chemicals, Pulp & Paper, Metal Casting, Iron & Steel, and Quarries.

Government Publication Date: 1990-Dec 31, 2021

Anderson's Storage Tanks:

Private TANK

The information provided in this database was collected by examining various historical documents, which identified the location of former storage tanks, containing substances such as fuel, water, gas, oil, and other various types of miscellaneous products. Information is available in regard to business operating at tank site, tank location, permit year, permit & installation type, no. of tanks installed & configuration and tank capacity. Data contained within this database pertains only to the city of Toronto and is not warranted to be complete, exhaustive or authoritative. The information was collected for research purposes only.

Government Publication Date: 1915-1953*

Transport Canada Fuel Storage Tanks:

Federal TCFT

List of fuel storage tanks currently or previously owned or operated by Transport Canada. This inventory also includes tanks on The Pickering Lands, which refers to 7,530 hectares (18,600 acres) of land in Pickering, Markham, and Uxbridge owned by the Government of Canada since 1972; properties on this land has been leased by the government since 1975, and falls under the Site Management Policy of Transport Canada, but is administered by Public Works and Government Services Canada. This inventory provides information on the site name, location, tank age, capacity and fuel type.

Government Publication Date: 1970 - Apr 2024

Variances for Abandonment of Underground Storage Tanks:

Provincial

[VAR](#)

Listing of variances granted for storage tank abandonment. This is not a comprehensive or complete inventory of tank abandonment variances in the province; this listing is a copy of tank abandonment variance records previously obtained under Access to Public Information. In Ontario, registered underground storage tanks must be removed within two years of disuse; if removal of a tank is not feasible, an application may be sought for a variance from this code requirement.

Records are not verified for accuracy or completeness.

Government Publication Date: Feb 28, 2022

Waste Disposal Sites - MOE CA Inventory:

Provincial

[WDS](#)

The Ontario Ministry of Environment, Waste Management Branch, maintains an inventory of known open (active or inactive) and closed disposal sites in the Province of Ontario. Active sites maintain a Certificate of Approval, are approved to receive and are receiving waste. Inactive sites maintain Certificate(s) of Approval but are not receiving waste. Closed sites are not receiving waste. The data contained within this database was compiled from the MOE's Certificate of Approval database. Locations of these sites may be cross-referenced to the Anderson database described under ERIS's Private Source Database section, by the CA number. All new Environmental Compliance Approvals handed out after Oct 31, 2011 for Waste Disposal Sites will still be found in this database.

Government Publication Date: Oct 2011 - Mar 31, 2025

Waste Disposal Sites - MOE 1991 Historical Approval Inventory:

Provincial

[WDSH](#)

In June 1991, the Ontario Ministry of Environment, Waste Management Branch, published the "June 1991 Waste Disposal Site Inventory", of all known active and closed waste disposal sites as of October 30st, 1990. For each "active" site as of October 31st 1990, information is provided on site location, site/CA number, waste type, site status and site classification. For each "closed" site as of October 31st 1990, information is provided on site location, site/CA number, closure date and site classification. Locations of these sites may be cross-referenced to the Anderson database described under ERIS's Private Source Database section, by the CA number.

Government Publication Date: Up to Oct 1990*

Water Well Information System:

Provincial

[WWIS](#)

This database describes locations and characteristics of water wells found within Ontario in accordance with Regulation 903. It includes such information as coordinates, construction date, well depth, primary and secondary use, pump rate, static water level, well status, etc. Also included are detailed stratigraphy information, approximate depth to bedrock and the approximate depth to the water table.

Government Publication Date: Dec 31 2023

Definitions

Database Descriptions: This section provides a detailed explanation for each database including: source, information available, time coverage, and acronyms used. They are listed in alphabetic order.

Detail Report: This is the section of the report which provides the most detail for each individual record. Records are summarized by location, starting with the project property followed by records in closest proximity.

Distance: The distance value is the distance between plotted points, not necessarily the distance between the sites' boundaries. All values are an approximation.

Direction: The direction value is the compass direction of the site in respect to the project property and/or center point of the report.

Elevation: The elevation value is taken from the location at which the records for the site address have been plotted. All values are an approximation. Source: Google Elevation API.

Executive Summary: This portion of the report is divided into 3 sections:

'Report Summary'- Displays a chart indicating how many records fall on the project property and, within the report search radii.

'Site Report Summary'-Project Property'- This section lists all the records which fall on the project property. For more details, see the 'Detail Report' section.

'Site Report Summary-Surrounding Properties'- This section summarizes all records on adjacent properties, listing them in order of proximity from the project property. For more details, see the 'Detail Report' section.

Map Key: The map key number is assigned according to closest proximity from the project property. Map Key numbers always start at #1. The project property will always have a map key of '1' if records are available. If there is a number in brackets beside the main number, this will indicate the number of records on that specific property. If there is no number in brackets, there is only one record for that property.

The symbol and colour used indicates 'elevation': the red inverted triangle will dictate 'ERIS Sites with Lower Elevation', the yellow triangle will dictate 'ERIS Sites with Higher Elevation' and the orange square will dictate 'ERIS Sites with Same Elevation.'

Unplottables: These are records that could not be mapped due to various reasons, including limited geographic information. These records may or may not be in your study area, and are included as reference.

APPENDIX 3

QUALIFICATIONS OF ASSESSORS

JOSHUA DEMPSEY

B.Sc

ENVIRONMENTAL SCIENTIST

JOSHUA JOINED PATERSON GROUP IN 2019 AS PART OF THE ENVIRONMENTAL GROUP. JOSHUA RECEIVED HIS BACHELOR OF SCIENCE IN ENVIRONMENTAL SCIENCE FROM THE UNIVERSITY OF OTTAWA IN 2018, AS WELL AS HIS GRADUATE CERTIFICATE IN ENVIRONMENTAL MANAGEMENT AND ASSESSMENT FROM ALGONQUIN COLLEGE IN 2019. IN HIS TIME WITH PATERSON, JOSHUA HAS BEEN INVOLVED IN PRIMARILY RESIDENTIAL AND COMMERCIAL PROJECTS ACROSS ONTARIO AND QUÉBEC, WHERE HE CONDUCTED PHASE I AND II ENVIRONMENTAL SITE ASSESSMENTS (CSA, MECP AND MELCCFP STANDARDS), SUPERVISION OF ENVIRONMENTAL REMEDIATIONS, EXCESS SOIL TESTING AND REPORTING, DESIGNATED SUBSTANCE SURVEYS (DSS) AND ASSISTED IN THE FILING OF RECORDS OF SITE CONDITION (RSCS). HIS SCOPE OF WORK CONSISTS OF ENVIRONMENTAL INVESTIGATION AND REPORTING, FIELD INSPECTIONS, SOIL AND GROUNDWATER SAMPLING, REMEDIATION SUPERVISION, PREPARATION OF PROPOSALS, AND ENSURING COMPLIANCE TO APPLICABLE REGULATORY STANDARDS.



YEARS OF EXPERIENCE

- WITH PATERSON: 6

LICENCE/ PROFESSIONAL AFFILIATIONS

- P.GEO ELIGIBILITY

EDUCATION

- BACHELOR OF SCIENCE IN ENVIRONMENTAL SCIENCE, 2018 UNIVERSITY OF OTTAWA OTTAWA, ONTARIO
- ENVIRONMENTAL MANAGEMENT AND ASSESSMENT, GRADUATE CERTIFICATE, 2019 ALGONQUIN COLLEGE OTTAWA, ONTARIO

OFFICE LOCATION

9 AURIGA DRIVE, OTTAWA, ONTARIO, K2E 7T9

SELECT LIST OF PROJECTS

- 44 ECCLES STREET, OTTAWA, ON – REMEDIATION SUPERVISION AND RSC.
- PCL – ESAP PROJECT, CLIFF PLANT, OTTAWA, ON – EXCESS SOIL QUALITY.
- 1060 CUMMINGS AVENUE, OTTAWA, ON, LARGE SCALE REMEDIATION, PHASE I AND II ESA (SITE REMEDIATION COORDINATOR AND SUPERVISOR).
- CAIVAN COMMUNITIES: THE RIDGE, OTTAWA, ON, ENVIRONMENTAL AND GEOTECHNICAL SUBSURFACE INVESTIGATIONS, SOIL AND GROUNDWATER SAMPLING, REMEDIATION SUPERVISION.
- TAGGART RESIDENTIAL DEVELOPMENT, GARDINERS ROAD, KINGSTON, ON, PHASE II ESA SUPERVISION, GROUNDWATER MONITORING, REMEDIATION SUPERVISION.
- 36 ROBINSON AVENUE, OTTAWA, ON – REMEDIATION PROGRAM, PHASE I AND II ESA (SITE REMEDIATION COORDINATOR & SUPERVISOR).
- 245 RIDEAU STREET, OTTAWA, ON – LARGE SCALE REMEDIATION, PHASE I AND II ESA (SITE REMEDIATION COORDINATOR AND SUPERVISOR).
- 265 GREENSWAY AVENUE, OTTAWA, ON – REMEDIATION SUPERVISION, PHASE II ESA SUPERVISION, GROUNDWATER MONITORING.
- EXCESS SOIL SAMPLING AND TESTING, VARIOUS SITES, OTTAWA AREA.
- SOIL, WATER, AND SEDIMENT SAMPLING, VARIOUS SITES
- TD PLACE ARENA – LANSDOWNE, OTTAWA, ON – LARGE SCALE DESIGNATED SUBSTANCE SURVEY.

PROFESSIONAL EXPERIENCE

2019 TO PRESENT, ENVIRONMENTAL SCIENTIST, PATERSON GROUP, OTTAWA, ONTARIO

CONDUCT PHASE I – ENVIRONMENTAL SITE ASSESSMENTS (ESAS) TO CSA AND O.REG. 153/04 STANDARDS;

CONDUCT PHASE II – ENVIRONMENTAL SITE ASSESSMENTS (ESAS) AND SUPPLEMENTAL PHASE II ESAS TO CSA AND O.REG. 153/04 STANDARDS;

SUPERVISE SOIL AND GROUNDWATER REMEDIATION PROGRAMS TO CSA AND O.REG. 153/04 STANDARDS;

PREPARATION OF RECORDS OF SITE CONDITION TO O.REG. 153/04;

CONDUCT DESIGNATED SUBSTANCE SURVEYS TO O.REG. 490/09 UNDER THE OCCUPATIONAL HEALTH AND SAFETY ACT.

CONDUCT EXCESS SOIL INVESTIGATIONS TO O.REG. 406/19 STANDARDS, AND PROVIDE RECOMMENDATIONS FOR SOIL MANAGEMENT;

MANAGE EXCAVATION CONTRACTORS AND FIELD PERSONNEL TO ENSURE SOIL AND GROUNDWATER QUALITY CONTROL;

PRESENT ANALYTICAL TEST RESULTS, INTERPRETATIONS, ASSESSMENTS, RECOMMENDATION AND/OR CONCLUSIONS IN A FINAL TECHNICAL REPORT AS WELL AS VERBAL AND WRITTEN COMMUNICATION WITH CLIENTS;

OVERSEE GEOTECHNICAL INVESTIGATIONS FOR TEST PITTING ON NUMEROUS PROPOSED UTILITY INSTALLATIONS, RESIDENTIAL AND COMMERCIAL DEVELOPMENTS;

CONDUCT SETTLEMENT SURCHARGE SURVEYS, SETTLEMENT PLATE INSTALLATIONS, SLOPE STABILITY SURVEYS, SEISMIC SHEAR-WAVE VELOCITY SURVEYS, TOPOGRAPHIC SURVEYS, AND GEOTECHNICAL SUBSURFACE INVESTIGATIONS, INCLUDING SENSITIVE CLAY DEPOSITS;

CONDUCT LABORATORY TESTING PROGRAM OF SOILS AND WATER FOR DETAIL RECOMMENDATIONS;

PROBLEM SOLVING TO COMPLETE ANALYSIS REQUIRED WITHIN REGULATORY FRAMEWORK;

ADAPT TO UNFORESEEN ON-SITE CHALLENGES AND PROVIDE FIRST-HAND INSIGHTS TO HELP COLLABORATE TOWARD A SOLUTION;

OVERSEE LARGE-SCALE REMEDIATION PROJECTS AND MONITOR MATERIAL BEING EXCAVATED;

MONITOR AND SAMPLE MULTIPLE GROUNDWATER WELLS WITH A HIGH DEGREE OF PRECISION REGARDING THE QUALITY AND PARAMETERS OF THE SAMPLE;

MARK S. D'ARCY

P.ENG, QP_{ESA}

DIRECTOR – ENVIRONMENTAL DIVISION

AFTER RECEIVING HIS BACHELORS OF APPLIED SCIENCE FROM QUEEN'S UNIVERSITY IN 1991 IN GEOLOGICAL ENGINEERING, MARK JOINED PATERSON GROUP INC. DURING THE FIRST 10 YEARS OF MARK'S CAREER, HE WAS HEAVILY INVOLVED IN ALL ASPECTS OF FIELD WORK, INCLUDING DRILLING BOREHOLES, EXCAVATING TEST PITS, CONDUCTING PHASE I SITE INSPECTIONS, ENVIRONMENTAL SAMPLING AND ANALYSIS AND INSPECTION OF ENVIRONMENTAL REMEDIATIONS. DURING MARK'S FIELD EXPERIENCE, HE GAINED INVALUABLE FIELD AND OFFICE EXPERIENCE, WHICH WOULD PREPARE MARK TO BECOME THE ENVIRONMENTAL DIVISION MANAGER. MARK'S FIELD EXPERIENCE RANGES FROM PHASE I ENVIRONMENTAL SITE ASSESSMENTS (ESAS) TO ON-SITE SOIL AND GROUNDWATER REMEDIATIONS, AS WELL AS, ENVIRONMENTAL/GEOTECHNICAL BOREHOLE INVESTIGATIONS. MARK'S FIELD EXPERIENCE HAS PROVIDED EXTENSIVE KNOWLEDGE OF SUBSURFACE CONDITIONS, CONTRACTOR RELATIONS AND PROJECT MANAGEMENT. THESE SKILLS WOULD PROVIDE MARK WITH THE ABILITY TO UNDERSTAND A VARIETY OF SITUATIONS, WHICH HAS LEAD PATERSON TO AN EXTREMELY SUCCESSFUL ENVIRONMENTAL DEPARTMENT. MARK BECAME THE ENVIRONMENTAL MANAGER IN 2006, WHICH CONSISTED OF TWO ENGINEERS AND TWO FIELD TECHNICIANS. MARK HAS BEEN AN INTEGRAL PART IN GROWING THE ENVIRONMENTAL DIVISION, WHICH NOW CONSISTS OF NINE ENGINEERS AND THREE FIELD TECHNICIANS. MARK IS THE SENIOR PROJECT MANAGER FOR A WIDE VARIETY OF ENVIRONMENTAL PROJECTS WITHIN THE EASTERN ONTARIO AREA INCLUDING PHASE I ESAS, PHASE II ESAS, REMEDIATIONS FOR FILING RECORDS OF SITE CONDITION IN THE ONTARIO MINISTRY OF THE ENVIRONMENT AND CLIMATE CHANGE (MOECC) ENVIRONMENTAL SITE REGISTRY, BROWNFIELD APPLICATIONS AND LANDFILL MONITORING PROGRAMS. AS THE SENIOR PROJECT MANAGER, MARK IS RESPONSIBLE FOR DIRECTING PROJECT PERSONNEL, FINAL REPORT REVIEW AND OVERALL PROJECT SUCCESS. MARK HAS PROVEN LEADERSHIP AND ABILITY TO MANAGE SMALL TO LARGE SCALE PROJECTS WITHIN THE ALLOTTED TIME AND BUDGET.



YEARS OF EXPERIENCE

- WITH PATERSON: 33

LICENCE/ PROFESSIONAL AFFILIATIONS

- PROFESSIONAL ENGINEERS OF ONTARIO
- ESA QUALIFIED PERSON WITH MECF
- ONTARIO SOCIETY OF PROFESSIONAL ENGINEERS
- CONSULTING ENGINEERS OF ONTARIO

EDUCATION

- B.A.SC. 1991, GEOLOGICAL ENGINEERING, QUEEN'S UNIVERSITY, KINGSTON, ON

OFFICE LOCATION

9 AURIGA DRIVE, OTTAWA, ONTARIO, K2E 7T9

SELECT LIST OF PROJECTS

- 222 BEECHWOOD AVENUE, OTTAWA, ONTARIO (SENIOR PROJECT MANAGER FOR PHASE I ESA, PHASE II ESA, PHASE III ESA, ENVIRONMENTAL REMEDIATION)
- 409 MACKAY STREET, OTTAWA, ONTARIO (SENIOR PROJECT MANAGER FOR PHASE I ESA, PHASE II ESA, PHASE III ESA, ENVIRONMENTAL REMEDIATION)
- ART'S COURT REDEVELOPMENT, OTTAWA, ONTARIO (SENIOR PROJECT MANAGER FOR PHASE I ESA, PHASE II ESA, PHASE III ESA, ENVIRONMENTAL REMEDIATION)
- VISITOR WELCOME CENTRE, PHASE II AND PHASE III, PARLIAMENT HILL, OTTAWA, ONTARIO (SENIOR PROJECT MANAGER FOR ENVIRONMENTAL REMEDIATION)
- MATTAWA LANDFILL, MATTAWA, ONTARIO (SENIOR PROJECT MANAGER, ANNUAL WATER QUALITY MONITORING REPORT)
- MULTI-PHASE REDEVELOPMENT OF THE OTTAWA TRAIN YARDS, OTTAWA, ONTARIO (SENIOR PROJECT MANAGER)
- RIDEAU CENTRE EXPANSION, OTTAWA, ONTARIO (SENIOR PROJECT MANAGER FOR PHASE I ESA, PHASE II ESA, PHASE III ESA, ENVIRONMENTAL REMEDIATION)
- 26 STANLEY AVENUE, OTTAWA, ONTARIO, PHASE I ESA, PHASE II ESA (SENIOR PROJECT MANAGER)
- MONITORING LANDFILLS FOR RIVER VALLEY, KIPLING AND LAVIGNE (SENIOR PROJECT MANAGER)
- BLOCK D LANDS – BROWNFIELDS PROJECT - KINGSTON

PROFESSIONAL EXPERIENCE

2001 TO PRESENT, MANAGER OF ENVIRONMENTAL DIVISION, PATERSON GROUP INC., OTTAWA, ONTARIO

MANAGE ALL ASPECTS OF THE ENVIRONMENTAL DIVISION (MANAGEMENT OF PERSONNEL, BUDGETING, INVOICING, SCHEDULING, BUSINESS DEVELOPMENT, REPORTING, MARKETING, AND FIELDWORK).

REVIEW DAY TO DAY OPERATIONS WITHIN THE ENVIRONMENTAL DIVISION.

DESIGN, PERFORM, AND LEAD PHASE I, II AND PHASE III ESAS, REMEDIATION'S, BROWNFIELD APPLICATIONS AND RECORD OF SITE CONDITIONS, FIELDWORK SURVEYS, EXCAVATION, MONITORING, LABORATORY ANALYSIS, AND INTERPRETATION.

WRITE, PRESENT, AND PUBLISH REPORTS WITH METHODOLOGY AND LABORATORY ANALYSIS RESULTS, ALONG WITH RECOMMENDATIONS FOR ENVIRONMENTAL FINDINGS.

RESPONSIBLE FOR ENSURING PROJECTS MEET MINISTRY OF ENVIRONMENT AND CLIMATE CHANGE STANDARDS AND GUIDELINES.

BUILDING AND FOSTERING RELATIONSHIPS WITH CLIENTS, STAKEHOLDERS, AND MINISTRY OFFICIALS.

SUPERVISE AND CONTINUOUS TRAINING OF STAFF IN ENVIRONMENTAL METHODS (ENVIRONMENTAL SAMPLING TECHNIQUES, TECHNICAL EXPERTISE AND GUIDANCE).

APPLIED DUE DILIGENCE IN ENSURING THE HEALTH AND SAFETY OF STAFF AND THE PUBLIC IN FIELD LOCATIONS.

1991 TO 2001, GEOTECHNICAL AND ENVIRONMENTAL ENGINEER, PATERSON GROUP INC., OTTAWA, ONTARIO

PROVIDE ON-SITE GEOTECHNICAL AND ENVIRONMENTAL EXPERTISE TO VARIOUS CLIENTS.

OVERSEE GEOTECHNICAL AND ENVIRONMENTAL INVESTIGATIONS FOR DRILLING AND TEST PITTING ON NUMEROUS PROPOSED UTILITY INSTALLATIONS, RESIDENTIAL AND COMMERCIAL DEVELOPMENTS.

PROBLEM SOLVING TO HELP ADVANCE OR MAINTAIN PROJECT SCHEDULES.

COMPLETE ENVIRONMENTAL REPORTS WITH RECOMMENDATIONS TO MEET ENVIRONMENTAL STANDARDS SET BY MOE AND CCME STANDARDS.

CONDUCT SITE INSPECTIONS, BEARING MEDIUM EVALUATIONS, BEARING SURFACE INSPECTIONS, CONCRETE TESTING AND FIELD DENSITY TESTING.

LIAISING WITH CONTRACTORS, CONSULTANTS AND GOVERNMENT OFFICIALS.

PROVIDE COST ESTIMATES FOR GEOTECHNICAL AND ENVIRONMENTAL FIELD PROGRAMS AND CONSTRUCTION COSTS.

REVIEW RFI'S, SUBMITTALS, MONTHLY PROGRESS REPORTS AND OTHER VARIOUS CONSTRUCTION RELATED WORK.