

PAVEMENT STRUCTURE:

CAR ONLY PARKING AREA
 50mm SUPERPAVE 12.5 SURFACE COURSE
 150mm OPSS GRANULAR A BASE COURSE
 300mm OPSS GRANULAR B TYPE II SUBBASE

ACCESS LANES
 40mm SUPERPAVE 12.5 SURFACE COURSE
 50mm SUPERPAVE 19.0 BINDER COURSE
 150mm OPSS GRANULAR A BASE COURSE
 450mm OPSS GRANULAR B TYPE II SUBBASE

GRAVEL STRUCTURE:

300mm OPSS GRANULAR A BASE COURSE
 450mm OPSS GRANULAR B TYPE II SUBBASE

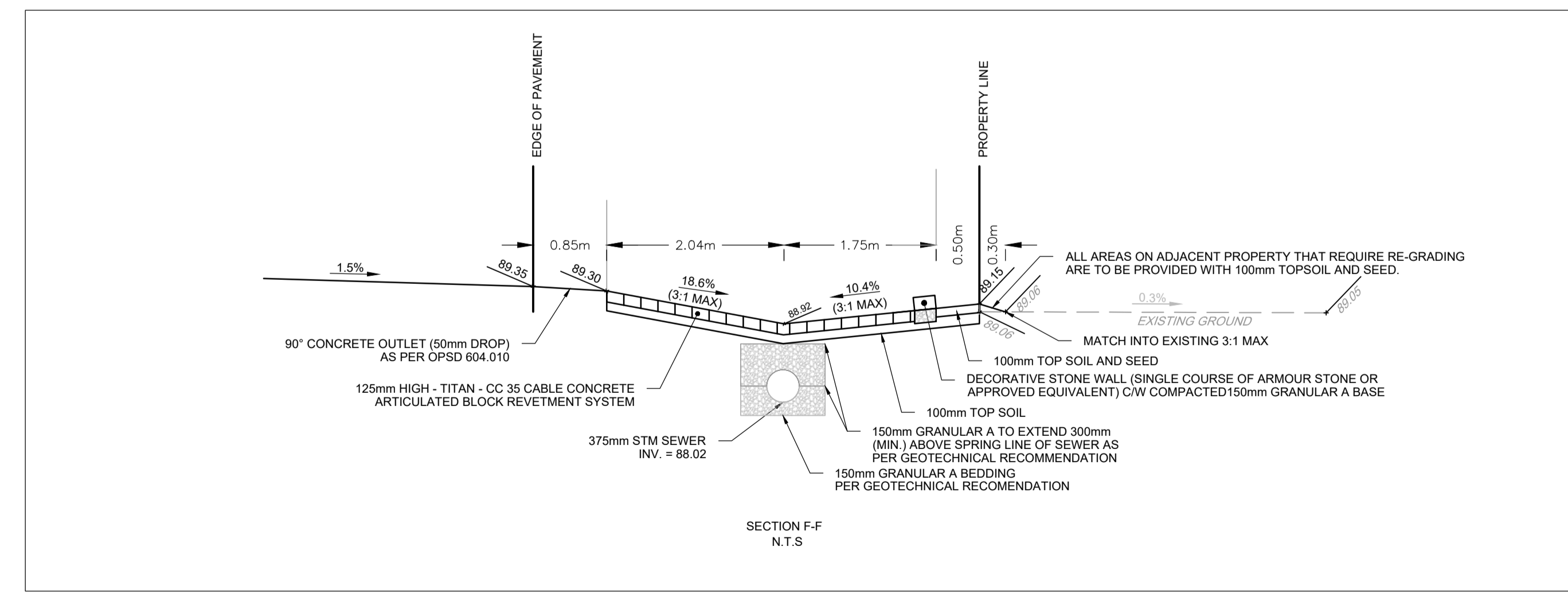
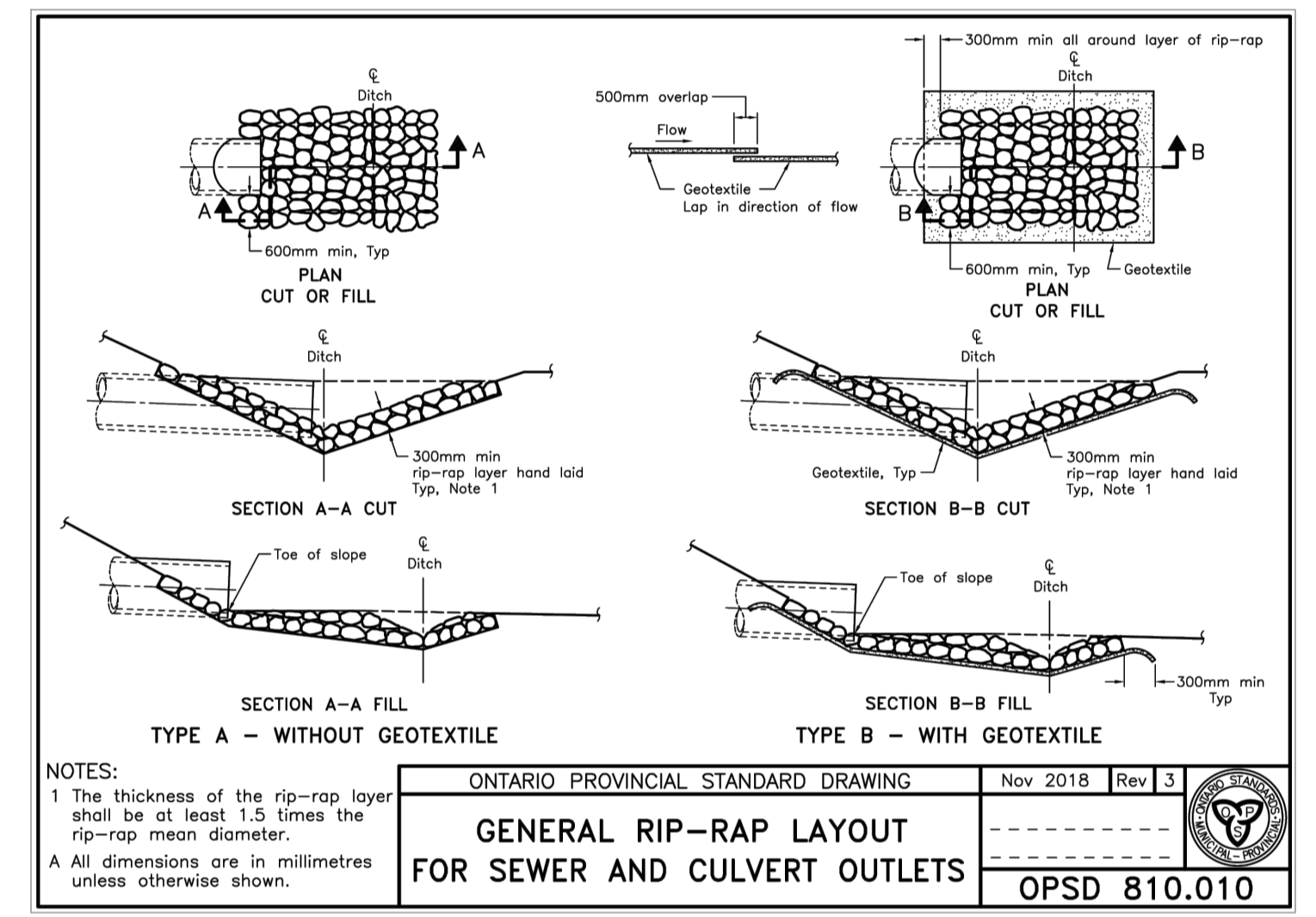
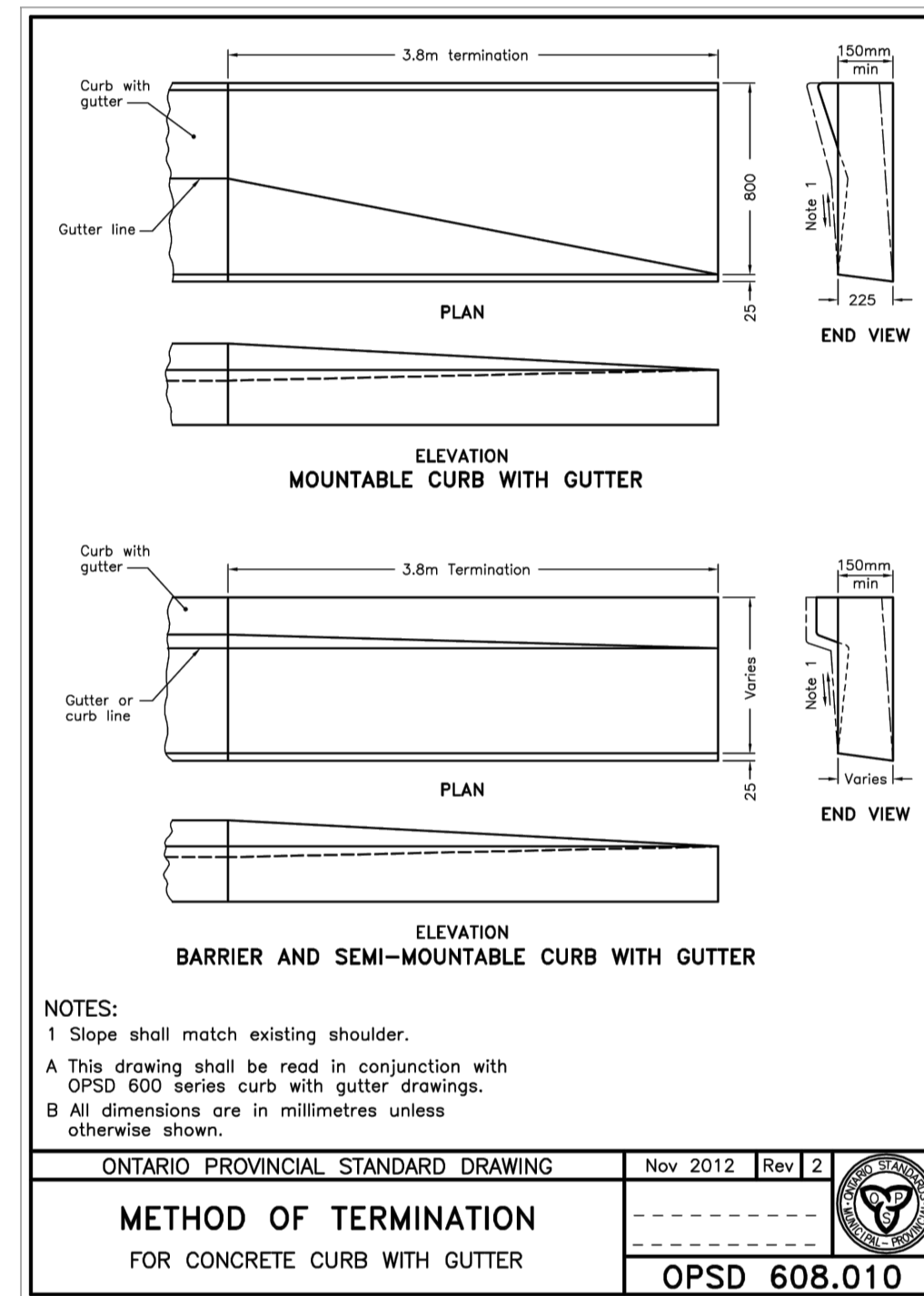
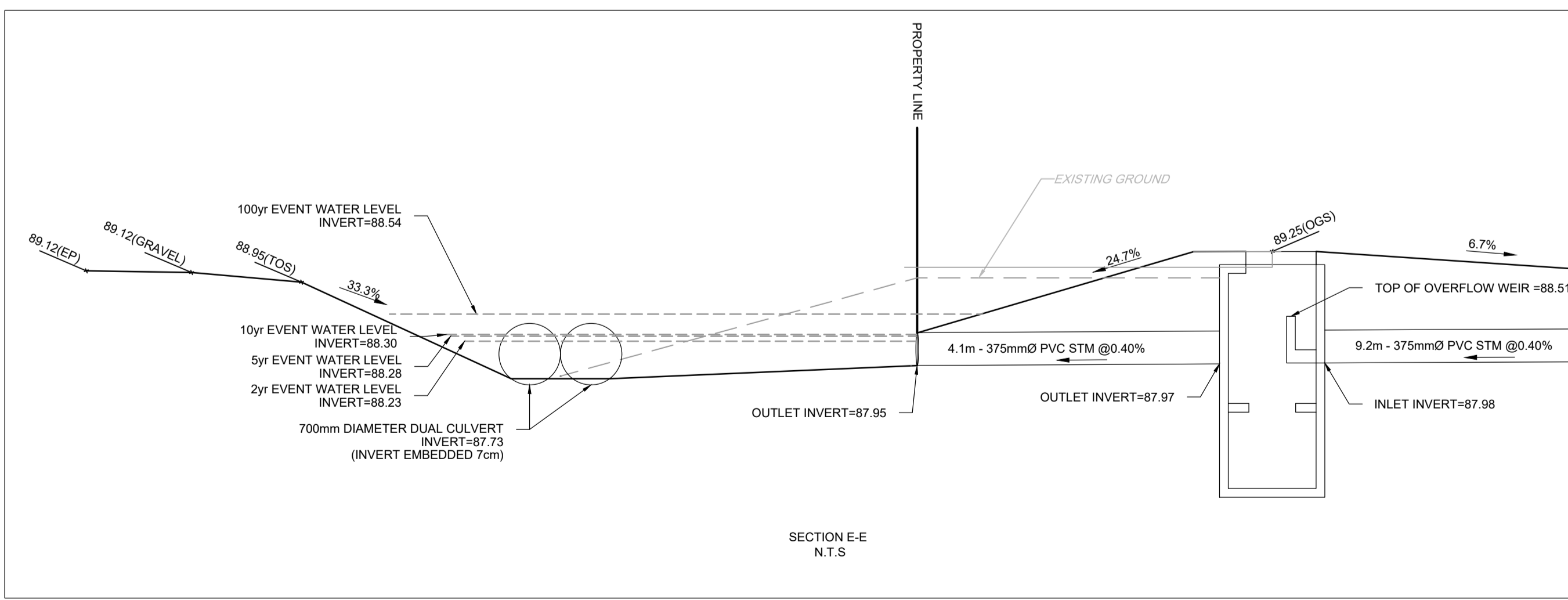
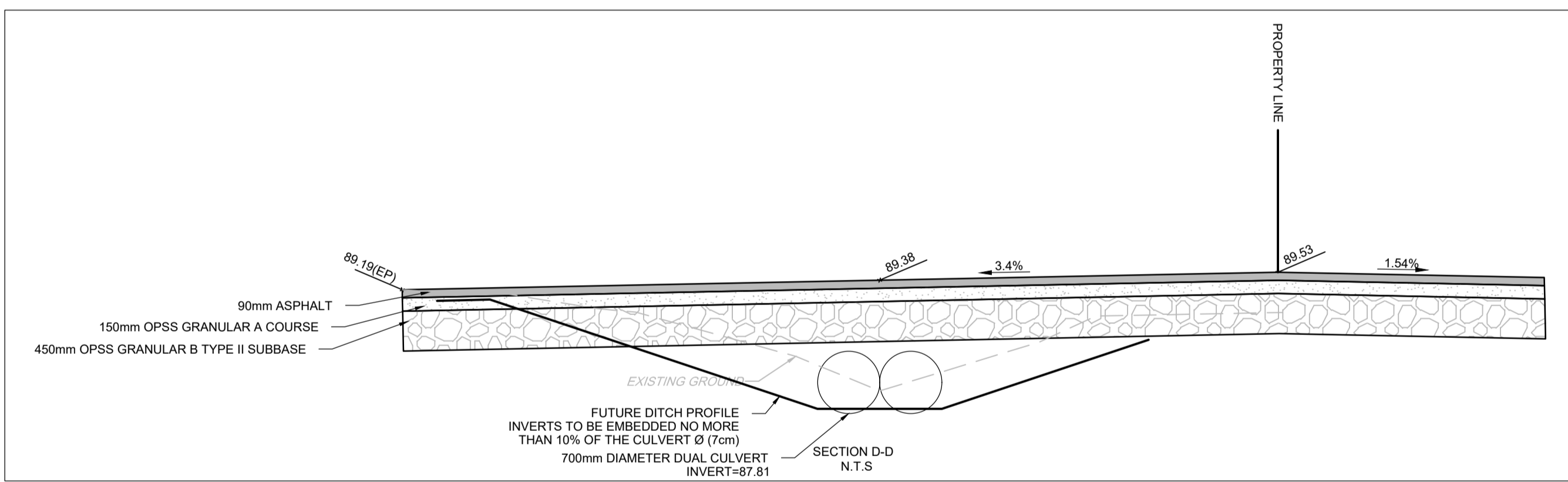
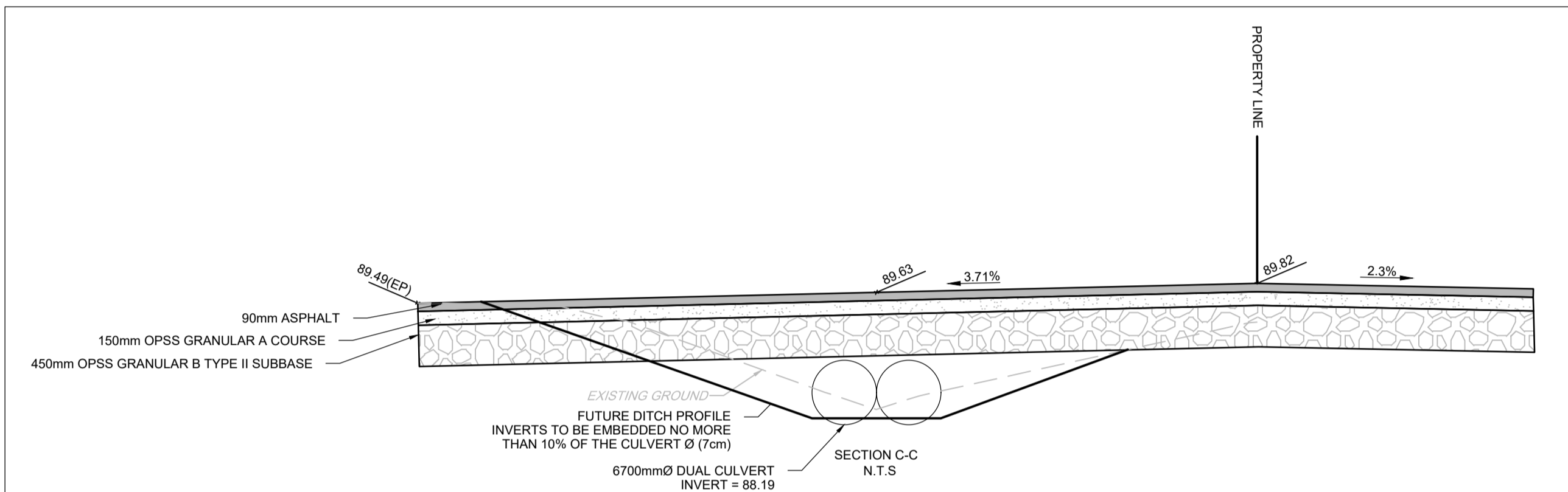

NOTE:
 THE POSITION OF ALL POLE LINES, CONDUITS, WATERMANS, SEWERS AND OTHER UNDERGROUND AND OVERGROUND UTILITIES AND STRUCTURES IS NOT NECESSARILY SHOWN ON THE CONTRACT DRAWINGS, AND WHERE SHOWN, THE ACCURACY OF THE POSITION OF SUCH UTILITIES AND STRUCTURES IS NOT GUARANTEED. BEFORE STARTING WORK, DETERMINE THE EXACT LOCATION OF ALL SUCH UTILITIES AND STRUCTURES AND ASSUME ALL LIABILITY FOR DAMAGE TO THEM.

| No. | REVISION | DATE | BY |
|-----|---------------------------------|-------------|-----|
| 4. | ISSUED TO ADDRESS CITY COMMENTS | MAY 04/2026 | GJM |
| 3. | ISSUED FOR SITE PLAN APPROVAL | MAR 17/2026 | GJM |
| 2. | ISSUED TO ADDRESS CITY COMMENTS | FEB 06/2026 | GJM |
| 1. | ISSUED TO ADDRESS CITY COMMENTS | SEP 23/2025 | GJM |

| SCALE | DESIGN | CHECKED | DRAWN | APPROVED |
|----------|--------|---------|-------|----------|
| AS SHOWN | RJG | ARM | RJG | ARM |
| AS SHOWN | RJG | ARM | RJG | GJM |

FOR REVIEW ONLY

PROFESSIONAL ENGINEER
 G.J. MacDONALD
 May 04, 2026
 PROVINCE OF ONTARIO

NOVATECH
 Engineers, Planners & Landscape Architects
 Suite 200, 240 Michael Cowpland Drive
 Ottawa, Ontario, Canada K2M 1P6
 Telephone: (613) 254-9643
 Facsimile: (613) 254-5867
 Website: www.novatech-eng.com

LOCATION
 CITY OF OTTAWA
 541 SOMME STREET

DRAWING NAME
NOTES AND DETAILS PLAN

PROJECT No. 124111
 REV # 4
 DRAWING No. 124111-ND

M:\2024\124111\CAD\Civil\124111-ND.dwg, ND, May 11, 2026 - 11:23am, upsd

FILE # D07-12-25-0077 PLAN # 19398