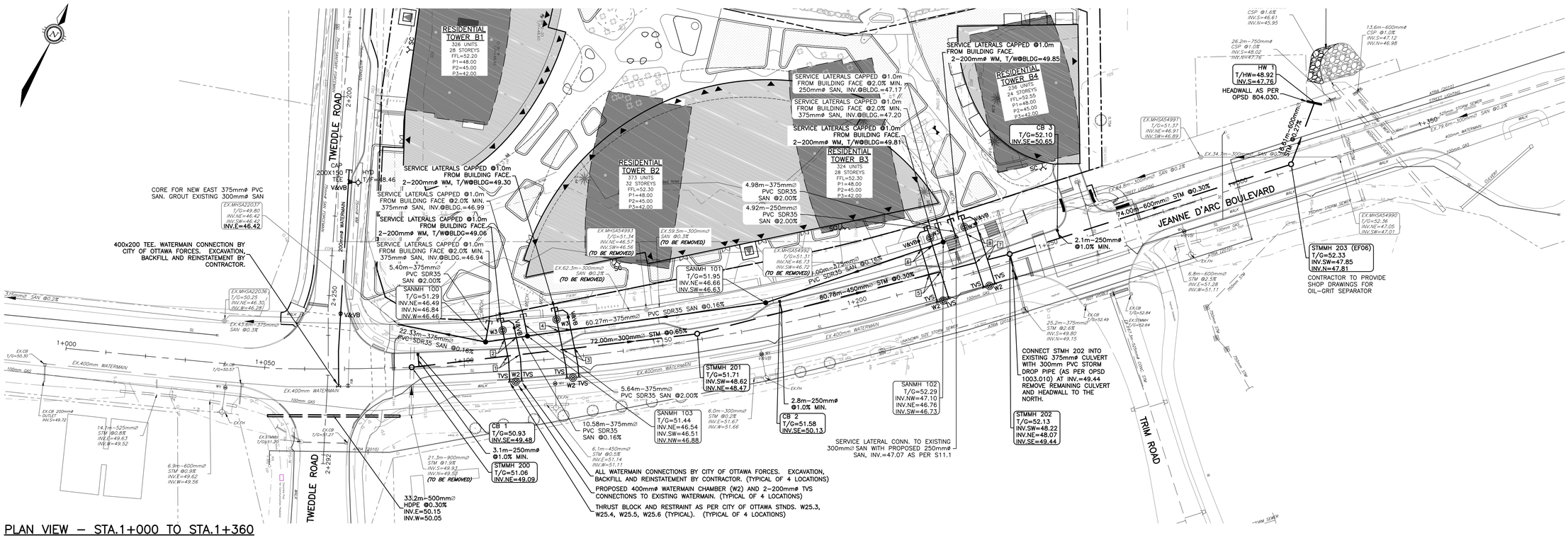
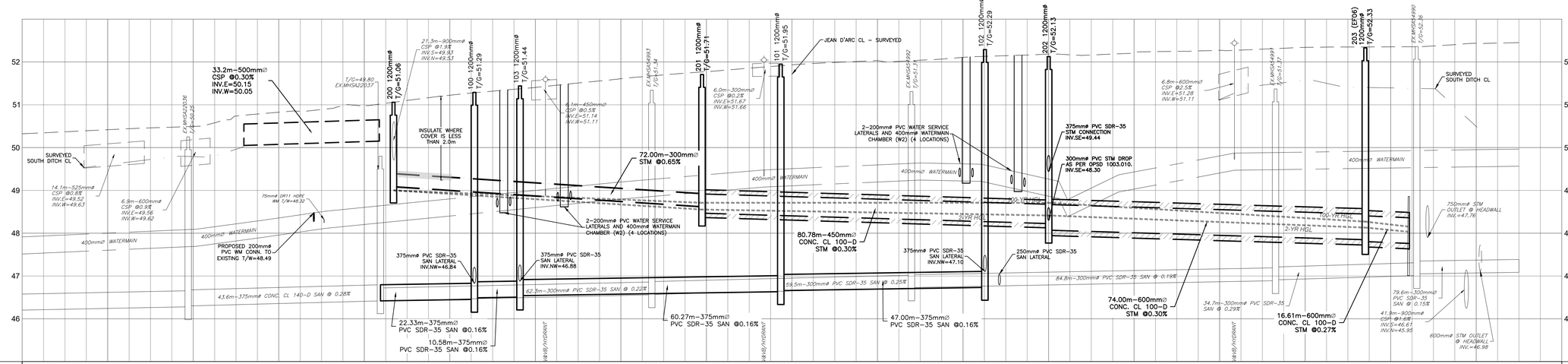




℄ ELEVATIONS PROPOSED / EXISTING	50.32	50.42	50.49	50.83	51.00	51.22	51.41	51.61	51.77	51.93	52.03	52.11	52.19	52.21	52.27	52.34	52.35	52.44								
TOP OF WATERMAIN ELEVATION	47.94	47.96	47.98	48.00	48.02	48.05	48.07	48.09	48.15	48.22	48.39	48.36	48.43	48.50	48.55	48.60	48.65	48.70								
	48.75	48.80	48.85	48.90	48.95	49.00	49.02	49.05	49.10	49.15	49.20	49.24	49.28	49.32	49.36	49.41	49.45	49.48								
	49.48	49.51	49.53	49.55	49.57	49.60	49.62	49.64	49.63	49.62	49.59	49.48	49.37	49.26	46.81	46.05	46.29	49.43								
	49.52	49.62	49.71	49.81	49.90 49.90	49.88	49.89	49.89	49.90	49.91	49.92	49.92	49.93	49.94	49.94	49.95	49.96	49.97								
STORM SEWER INVERTS					49.09 NE	10.6m-375mmø SAN @ 0.19%			72.0m-300mmø STM @ 0.65%		48.62 SW 48.47 NE		80.8m-450mmø STM @ 0.30%			74.0m-600mmø STM @ 0.30%		47.85 SW 47.81 NE 16.6m 600mmø STM @0.30% 47.76 S								
SANITARY SEWER INVERTS	104.6m-375mmø SAN @0.2%		46.30 NE 46.28 W	43.6m-375mmø SAN @0.3%	46.42 SW 46.42 NE	22.3m-375mmø SAN @ 0.18%	46.49 NE 46.46 W 46.84 N	46.54 NE 46.51 SW 46.88 NW	60.3m-375mmø SAN @ 0.15%		46.65 NE 46.63 SW	47.0m-375mmø SAN @ 0.15%		46.73 SW 47.10 NW 46.76 NE	84.8m-300mmø SAN @0.2%		46.69 SW 46.91 NE	34.7m-300mmø SAN @0.3%		42.66 NE 47.01 SW	79.6m-300mmø SAN @0.2%					
CHAINAGE	1+000	1+020	1+040	1+060	1+080	1+086.8	1+100	1+105.7	1+116.4	1+120	1+140	1+156 1+158	1+177.4	1+180	1+200	1+220	1+225.1	1+240	1+260	1+280	1+300	1+314.1	1+320	1+324.4	1+340	1+360

6	REVISED PER CITY COMMENTS	07/08/26	AC	BMT	
5	REVISED PER CITY COMMENTS	10/06/26	SAB	BMT	
4	REVISED PER CITY COMMENTS	16/03/26	SAB	BMT	
3	ISSUED FOR APPROVAL	18/11/25	AAS	BMT	
2	ISSUED FOR APPROVAL	25/09/25	AAS	BMT	
1	ISSUED FOR APPROVAL	30/05/25	SAB	BMT	
REV	REVISION DESCRIPTION	DATE	BY	APPD	

SCALE 0 5m 10m 20m — HORIZONTAL 1:500 — VERTICAL 1:50

NORTH

DESIGNED BY

REVIEWED BY

LICENSED PROFESSIONAL ENGINEER — Brian Thomas — B. M. THOMAS — 2026-08-07 — PROVINCE OF ONTARIO

CAUTION
THE POSITION OF ALL POLE LINES, CONDUITS, WATERMAINS, SEWERS AND OTHER UNDERGROUND AND OVERGROUND UTILITIES AND STRUCTURES IS NOT NECESSARILY SHOWN ON THE CONTRACT DRAWINGS, AND WHERE SHOWN, THE ACCURACY OF THE POSITION OF SUCH UTILITIES AND STRUCTURES IS NOT GUARANTEED. BEFORE STARTING WORK, DETERMINE THE EXACT LOCATION OF ALL SUCH UTILITIES AND STRUCTURES AND ASSUME ALL LIABILITY FOR DAMAGE TO THEM.

JOB BENCH MARK JBM▲
CITY OF OTTAWA CONTROL MONUMENT 20160007 WITH AN OF ELEVATION=52.51
NORTHING=5040095.91 EASTING=384293.97

TOPOGRAPHIC INFORMATION
PART OF LOT 30, CONCESSION 1 (OLD SURVEY), GEOGRAPHIC TOWNSHIP OF CUMBERLAND, CITY OF OTTAWA.
TOPOGRAPHIC INFORMATION PROVIDED BY ANNIS, O'SULLIVAN, VOLLEBEKK LTD. O.L.S (TP.388Z) SURVEY DATED APRIL 30, 2025. (FINAL AMENDMENT)
SITE GRID SYSTEM MTM NAD 83, ZONE 9.

CLIENT
TRIM 1 GP INC.
115 CHAMPAGNE AVE SOUTH
OTTAWA, ON. K1S 5V5
819.664.4195

exp Services Inc.
t +1.613.688.1899 | f +1.613.225.7330
2650 Queensview Drive, Unit 100
Ottawa, ON K2B 8H6
Canada
www.exp.com
• BUILDINGS • EARTH & ENVIRONMENT • ENERGY •
• INDUSTRIAL • INFRASTRUCTURE • SUSTAINABILITY •

BASEPLAN	SAB
DESIGN	JLF
CHECKED	JLF
CAD	SAB
PROJECT MANAGER	BMT
APPROVED	BMT

PROJECT: 1015 TWEDDLE ROAD DEVELOPMENT
1015 TWEDDLE ROAD
OTTAWA, ONTARIO.

PROJECT No. OTT-00259629-A0
SURVEY AOV
DATE OCT 2024

TITLE: JEANNE D'ARC BOULEVARD PLAN AND PROFILE STA.1+000 TO STA.1+360

DRAWING No. C101

DD02-02-25-0038 & DOT-12-25-0073

#19417

Filename: e:\att\dt-0025962a-a0\60 execution\65 drawings\c101-profile
Last Saved:6/2/2026 5:05:01 PM Last Plotted:6/2/2026 5:26:07 PM
Plotted by: Stocck, dwg: xref-SERVICING.dwg
References: xref-AOV-TOPO.dwg; xref-ARCH-MTM.dwg;