

Copyright Reserved

The Contractor shall verify and be responsible for all dimensions. DO NOT scale the drawings - any errors or omissions shall be reported to Stantec without delay.
The Copyrights to all designs and drawings are the property of Stantec. Reproduction or use for any purpose other than that authorized by Stantec is forbidden.

Legend

- PROPOSED WATERMAIN
- PROPOSED VALVE AND VALVE BOX
- PROPOSED VALVE CHAMBER
- PROPOSED REDUCER
- PROPOSED FIRE HYDRANT
- PROPOSED SANITARY SEWER
- PROPOSED STORM SEWER AND ETOBICOKE SYSTEM
- PROPOSED CATCH-BASIN MANHOLE
- PROPOSED CATCH-BASIN
- EXISTING WATERMAIN
- EXISTING VALVE AND VALVE BOX
- EXISTING VALVE CHAMBER
- EXISTING REDUCER
- EXISTING FIRE HYDRANT
- EXISTING SANITARY SEWER
- EXISTING STORM SEWER
- EXISTING CATCH-BASIN MANHOLE
- EXISTING CATCH-BASIN
- PROPOSED DEPRESSIONED CURB LOCATIONS
- PROPOSED BARRIER CURB
- THERMAL INSULATION ON STORM SEWER WHERE COVER IS LESS THAN 1.5m. THERMAL INSULATION ON WATERMAIN WHERE COVER IS LESS THAN 2.4m AS PER W22.
- PROPOSED 2H RATED FIRE WALL LOCATION
- SCUPPER LOCATIONS
- TYPICAL ROAD CROSS-SECTION REFER TO DSG-2 FOR MORE DETAILS
- SERVICE LATERAL LOCATION (SANITARY AND WATER ONLY)
- 150mm SANITARY SERVICE PVC SDR 26 @ 15.4m
- 150mm FIRE TUBING WATER SERVICE C/W CURB STOP AND SERVICE POST, WATER AND BRACE WATER
- STANDPOST ON PRIVATE SIDE TO BE LOCATED 0.5m BEHIND FACE OF CURB. STANDPOST ON PUBLIC SIDE TO BE ON PROPERTY
- SERVICE LATERAL LOCATION (SANITARY, WATER AND STORM)
- 100mm 150m SERVICE PVC SDR 26 @ 15.4m
- 150mm SANITARY SERVICE PVC SDR 26 @ 15.4m
- 150mm FIRE TUBING WATER SERVICE C/W CURB STOP AND SERVICE POST, WATER AND BRACE WATER
- STANDPOST ON PRIVATE SIDE TO BE LOCATED 0.5m BEHIND FACE OF CURB. STANDPOST ON PUBLIC SIDE TO BE ON PROPERTY

Andrew McCreight
ANDREW MCCREIGHT
MANAGER, DEVELOPMENT REVIEW CENTRAL
PLANNING, DEVELOPMENT & BUILDING SERVICES
DEVELOPMENT DEPARTMENT, CITY OF OTTAWA

APPROVED
By Andrew McCreight at 1:03 pm, Mar 02, 2026

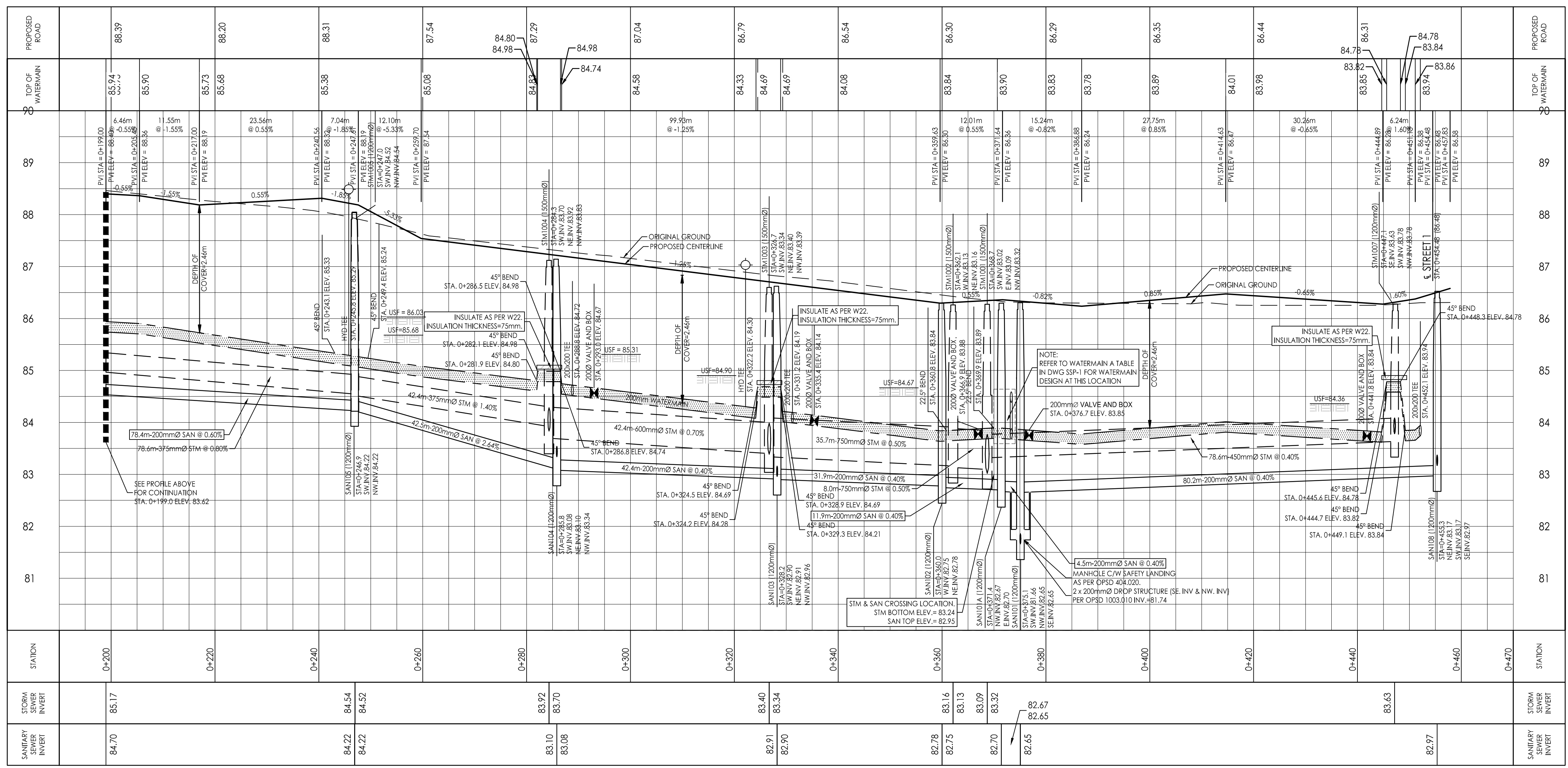
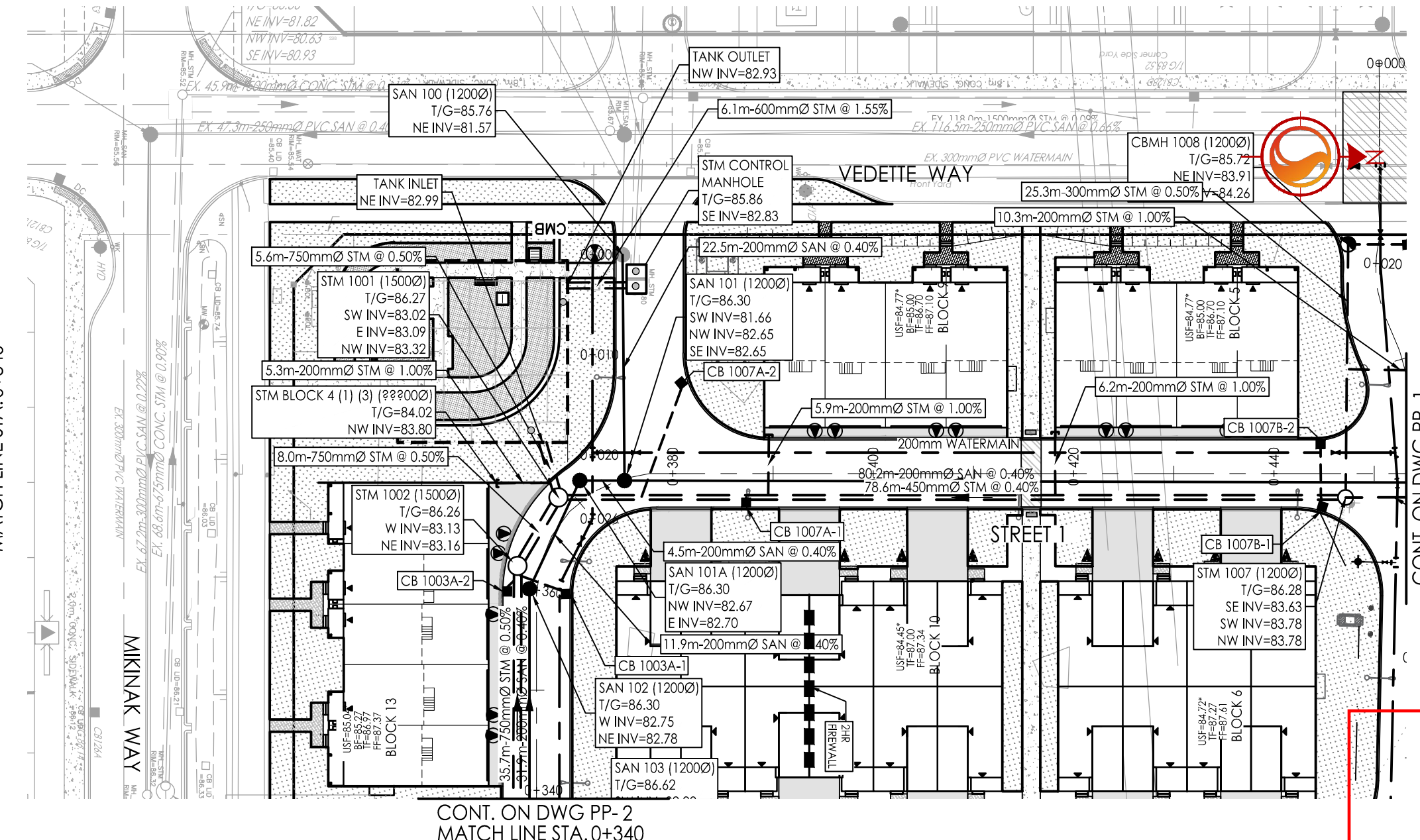
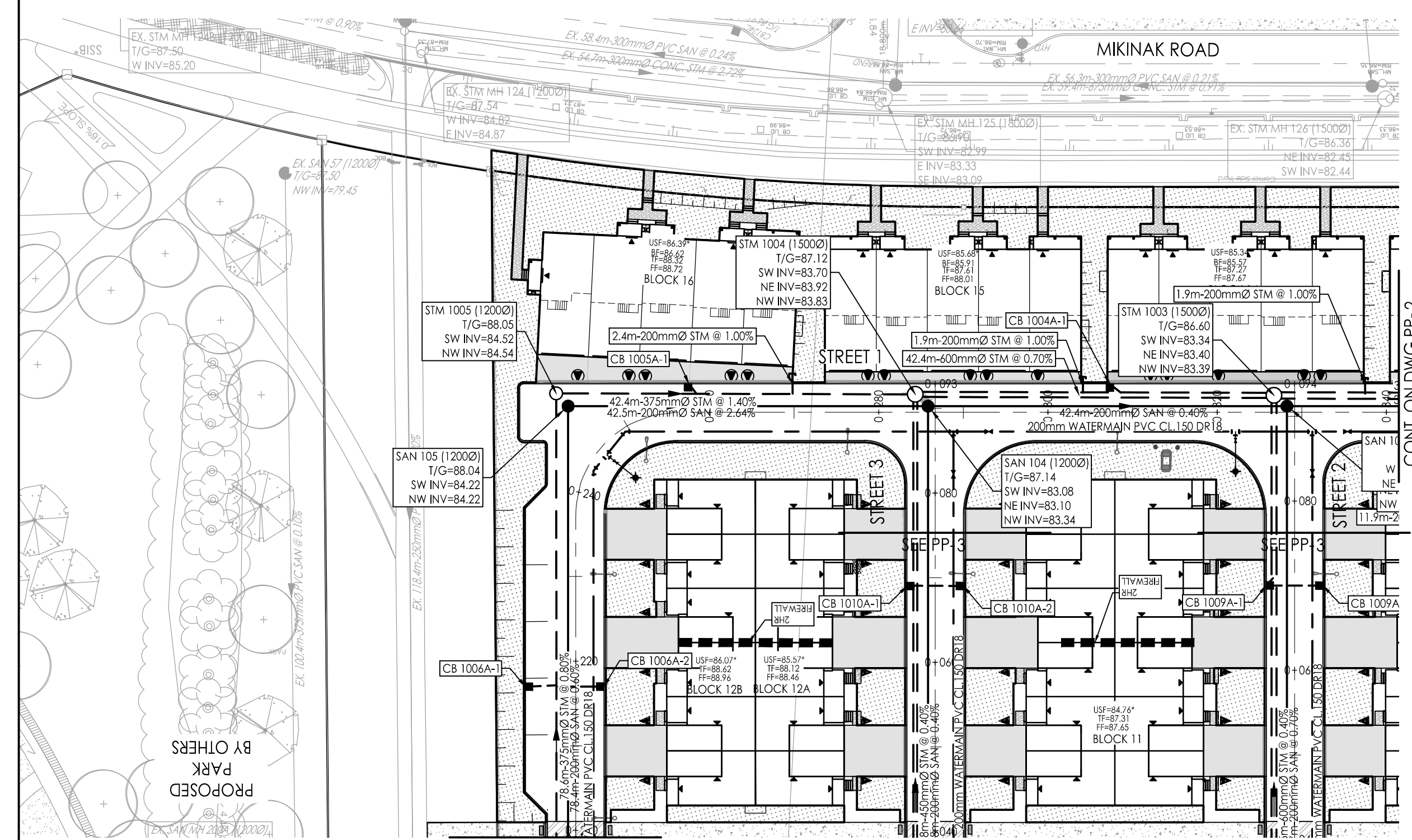

Revision	By	Appd.	YY.MM.DD
5	ISSUED FOR THIRD SUBMISSION SPA	ZW	PM 26.01.20
4	REVISED W3 CHAMBER	JP	PM 25.11.25
3	ISSUED FOR CITY REVIEW	JP	PM 25.11.03
2	ISSUED FOR CITY REVIEW	JP	PM 25.07.04
1	ISSUED FOR CITY REVIEW	JP	PM 25.04.04

File Name:	JP	PM	JP	25.03.24	
160402127-08		Dwn.	Chkd.	Dgn.	YY.MM.DD



Client/Project
MATTAMY HOMES
WATERIDGE VILLAGE
BLOCK 105
OTTAWA, ON, CANADA

Title
PLAN AND PROFILE
STREET 1
STA. 0+200 TO STA. 0+470

Project No. Scale
1:500H
1:50V
Sheet
Revision

I:\1\06\155\160402127-08\design\drawings\160402127-08.dwg
 2026/02/25 09:21 AM by: [unclear] (p)

ORIGINAL SHEET - ARCH D