

Copyright Reserved

The Contractor shall verify and be responsible for all dimensions. DO NOT locate the drawings - any errors or omissions shall be reported to Stantec without delay.  
The Copyrights to all designs and drawings are the property of Stantec. Reproduction or use for any purpose other than that authorized by Stantec is forbidden.

Legend

- PROPOSED WATERMAIN
- PROPOSED VALVE AND VALVE BOX
- PROPOSED REDUCER
- PROPOSED REDUCER
- PROPOSED SANITARY SEWER
- PROPOSED STORM SEWER AND ETOBICOKE SYSTEM
- PROPOSED CATCH-BASIN MANHOLE
- PROPOSED CATCH-BASIN
- EXISTING WATERMAIN
- EXISTING VALVE AND VALVE BOX
- EXISTING VALVE CHAMBER
- EXISTING REDUCER
- EXISTING FIRE HYDRANT
- EXISTING SANITARY SEWER
- EXISTING STORM SEWER
- EXISTING CATCH-BASIN MANHOLE
- EXISTING CATCH-BASIN
- PROPOSED DEPRESSIONED CURB LOCATIONS
- PROPOSED BARRIER CURB
- THERMAL INSULATION ON STORM SEWER WHERE COVER IS LESS THAN 1.5m. THERMAL INSULATION ON WATERMAIN WHERE COVER IS LESS THAN 2.4m AS PER W22.
- PROPOSED 2M RATED FIRE WALL LOCATION
- SCUPPER LOCATIONS
- TYPICAL ROAD CROSS-SECTION REFER TO DSG-2 FOR MORE DETAILS
- SERVICE LATERAL LOCATION (SANITARY AND WATER ONLY)
- 150mm PER FINISH WATER SERVICE CIVIL CURB STOP AND SERVICE POST, WATER AND TRANCE ENTER
- STANDPOST ON PRIVATE SIDE TO BE LOCATED 0.5m BEHIND FACE OF CURB. STANDPOST ON PUBLIC SIDE TO BE ON PROPERTY
- SERVICE LATERAL LOCATION (SANITARY, WATER AND STORM)
- 100mm STORM SERVICE CIVIL CURB STOP AND SERVICE POST, WATER AND TRANCE ENTER
- 150mm PER FINISH WATER SERVICE CIVIL CURB STOP AND SERVICE POST, WATER AND TRANCE ENTER
- STANDPOST ON PRIVATE SIDE TO BE LOCATED 0.5m BEHIND FACE OF CURB. STANDPOST ON PUBLIC SIDE TO BE ON PROPERTY

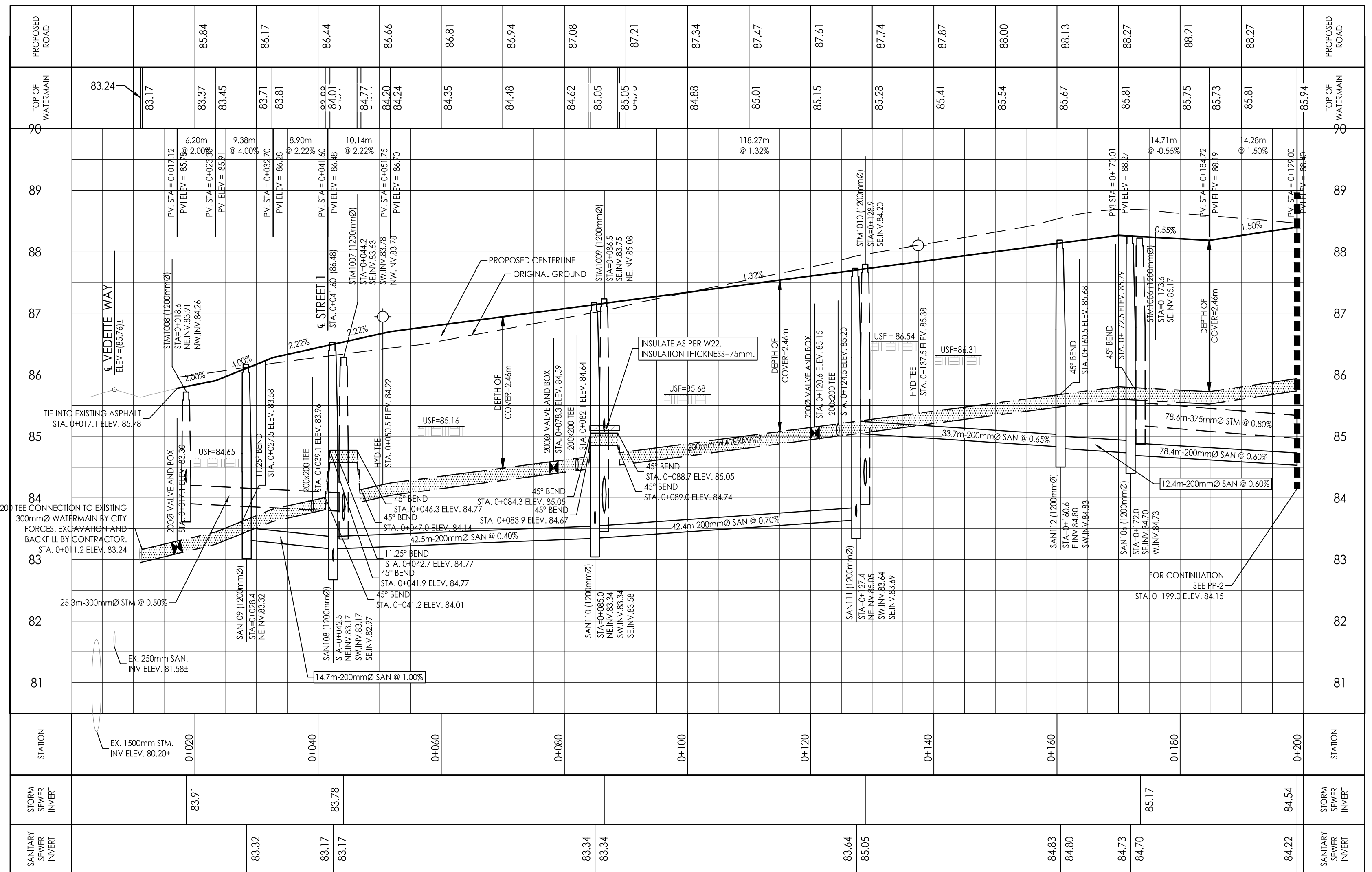
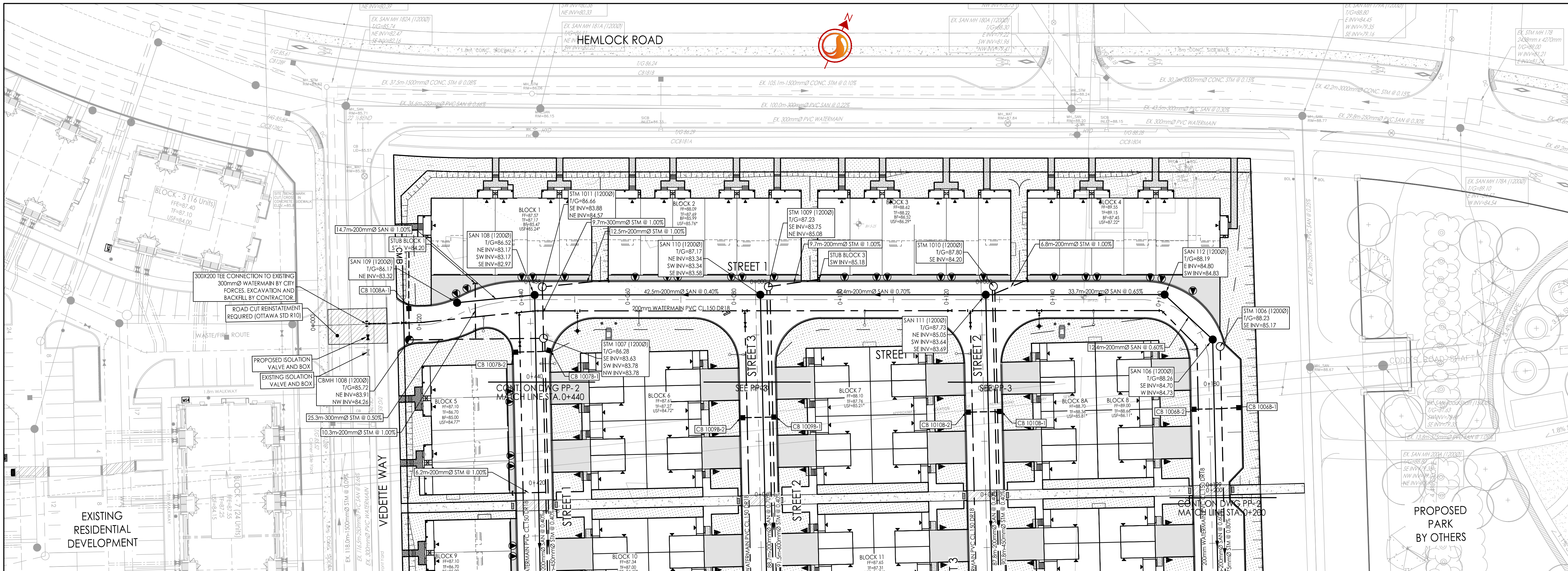

*Andrew McCreight*  
**ANDREW MCCREIGHT**  
MANAGER, DEVELOPMENT REVIEW CENTRAL  
PLANNING, DEVELOPMENT & BUILDING SERVICES  
DEVELOPMENT DEPARTMENT, CITY OF OTTAWA

**APPROVED**  
By Andrew McCreight at 1:03 pm, Mar 02, 2026

Revision	By	Appd.	YY.MM.DD	
5	ISSUED FOR THIRD SUBMISSION SPA	ZW	PM	26.01.20
4	REVISED W3 CHAMBER	JP	PM	25.11.25
3	ISSUED FOR CITY REVIEW	JP	PM	25.11.03
2	ISSUED FOR CITY REVIEW	JP	PM	25.07.04
1	ISSUED FOR CITY REVIEW	JP	PM	25.04.04

File Name:	JP	PM	JP	25.03.24
160402127-08				

Permit-Seal



Client/Project  
**MATTAMY HOMES**  
**WATERIDGE VILLAGE**  
**BLOCK 105**  
**OTTAWA, ON, CANADA**

Title  
**PLAN AND PROFILE**  
**STREET 1**  
**STA. 0+000 TO STA. 0+200**

Project No. Scale  
1:500H 0 5 15 25m  
1:50V 0 0.5 1.5 2.5m

Drawing No. Sheet Revision

\1\1\06\525\16402127\design\drawings\16402127-08.dwg  
 2026/02/25 09:51 AM by: [redacted] (p. 1)