

Copyright Reserved

The Contractor shall verify and be responsible for all dimensions. DO NOT locate the drawings - any errors or omissions shall be reported to Stantec without delay.  
The Copyrights to all designs and drawings are the property of Stantec. Reproduction or use for any purpose other than that authorized by Stantec is forbidden.

Legend

- PROPOSED WATERMAIN
- PROPOSED VALVE AND VALVE BOX
- PROPOSED VALVE CHAMBER
- PROPOSED REDUCER
- PROPOSED STORM SEWER
- PROPOSED STORM SEWER AND ETOBICOKE SYSTEM
- PROPOSED STORM SEWER AND ETOBICOKE SYSTEM
- PROPOSED CATCH-BASIN MANHOLE
- PROPOSED CATCH-BASIN
- EXISTING WATERMAIN
- EXISTING VALVE AND VALVE BOX
- EXISTING VALVE CHAMBER
- EXISTING REDUCER
- EXISTING FIRE HYDRANT
- EXISTING SANITARY SEWER
- EXISTING STORM SEWER
- EXISTING CATCH-BASIN MANHOLE
- EXISTING CATCH-BASIN
- PROPOSED DEPRESSIONED CURB LOCATIONS
- PROPOSED BARRIER CURB
- THERMAL INSULATION ON STORM SEWER WHERE COVER IS LESS THAN 1.5m. THERMAL INSULATION ON WATERMAIN WHERE COVER IS LESS THAN 2.4m AS PER W22.
- PROPOSED 2HR RATED FIRE WALL LOCATION
- SCUPPER LOCATIONS
- TYPICAL ROAD CROSS-SECTION REFER TO DS-2 FOR MORE DETAILS
- SERVICE LATERAL LOCATION (SANITARY AND WATER ONLY)
- 150mm SANITARY SERVICE PVC SDR 26 @ 1.5m
- 150mm FIRE TUBING WATER SERVICE C/W CURB STOP AND SERVICE POST. WATER AND SERVICE STANDOFF ON PRIVATE SIDE TO BE LOCATED 0.5m BEHIND FACE OF CURB. STANDOFF ON PUBLIC SIDE TO BE ON PROPERTY
- SERVICE LATERAL LOCATION (SANITARY, WATER AND STORM)
- 150mm STORM SERVICE PVC SDR 26 @ 1.5m
- 150mm SANITARY SERVICE PVC SDR 26 @ 1.5m
- 150mm FIRE TUBING WATER SERVICE C/W CURB STOP AND SERVICE POST. WATER AND SERVICE STANDOFF ON PRIVATE SIDE TO BE LOCATED 0.5m BEHIND FACE OF CURB. STANDOFF ON PUBLIC SIDE TO BE ON PROPERTY

Notes

- SERVICING INFORMATION WITHIN PROPERTY LIMITS AND ADJACENT NETWORK RETRIEVED FROM BIR GROUP WATEREDGE VILLAGE AT ROCKcliffe PHASE 1A, DATED OCT 25, 2026
- SITE PLAN PREPARED BY KORSIAK URBAN PLANNING, DATED 2025-09-30, TITLED: SITE PLAN, DRAWING No. A.

Revision	By	Appd.	YY.MM.DD
5	ISSUED FOR THIRD SUBMISSION SPA	ZW	PM 26.01.20
4	REVISED W3 CHAMBER	JP	PM 25.11.25
3	ISSUED FOR CITY REVIEW	JP	PM 25.11.03
2	ISSUED FOR CITY REVIEW	JP	PM 25.07.04
1	ISSUED FOR CITY REVIEW	JP	PM 25.04.04

File Name:	160402127-08	JP	PM	JP	YY.MM.DD
Revision					

Permit-Seal	JP	PM	JP	YY.MM.DD
	Dwn.	Chkd.	Dgn.	YY.MM.DD



Client/Project  
**MATTAMY HOMES**

**WATEREDGE VILLAGE  
BLOCK 105**  
OTTAWA, ON, CANADA

Title  
**SITE SERVICING PLAN**

Project No.	Scale	0	4	12	20m
160402127	1:400				
Drawing No.	Sheet	Revision			
SSP-1	3 of 11	4			

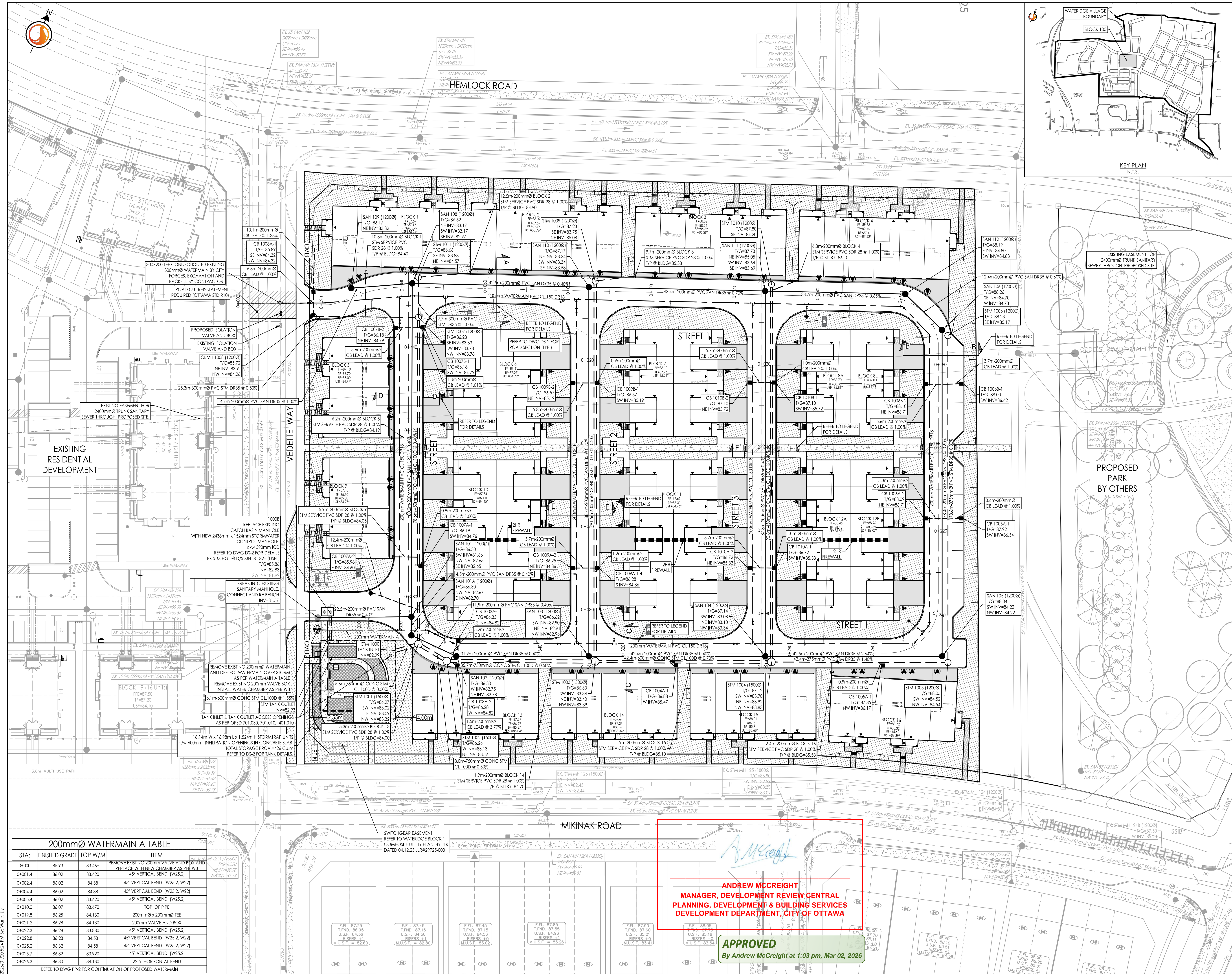

STA.	FINISHED GRADE	TOP W/M	ITEM
D+000	85.93	83.46	REMOVE EXISTING 200mm VALVE AND BOX AND REPLACE WITH NEW CHAMBER AS PER W3
D+001.4	86.02	83.20	45° VERTICAL BEND (W25.2)
D+002.4	86.02	84.38	45° VERTICAL BEND (W25.2, W22)
D+003.4	86.02	84.38	45° VERTICAL BEND (W25.2, W22)
D+004.4	86.02	83.20	45° VERTICAL BEND (W25.2)
D+010.0	86.07	83.670	TOP OF PIPE
D+019.8	86.25	84.130	200mmØ x 200mmØ TEE
D+021.2	86.28	84.130	200mm VALVE AND BOX
D+022.3	86.28	83.880	45° VERTICAL BEND (W25.2)
D+022.8	86.28	84.58	45° VERTICAL BEND (W25.2, W22)
D+025.2	86.32	84.58	45° VERTICAL BEND (W25.2, W22)
D+025.7	86.32	83.920	45° VERTICAL BEND (W25.2)
D+026.3	86.30	84.130	22.5° HORIZONTAL BEND

**ANDREW MCCREIGHT**  
MANAGER, DEVELOPMENT REVIEW CENTRAL  
PLANNING, DEVELOPMENT & BUILDING SERVICES  
DEVELOPMENT DEPARTMENT, CITY OF OTTAWA

**APPROVED**  
By Andrew McCreight at 1:03 pm, Mar 02, 2026

2024/03/25 10:52 AM C:\Users\p160402127\OneDrive\Documents\160402127-08.dwg  
 2024/03/25 10:52 AM C:\Users\p160402127\OneDrive\Documents\160402127-08.dwg  
 ORIGINAL SHEET ARCH-D