

Copyright Reserved

The Contractor shall verify and be responsible for all dimensions. DO NOT scale the drawing - any errors or omissions shall be reported to Stantec without delay.
The Copyrights to all designs and drawings are the property of Stantec. Reproduction or use for any purpose other than that authorized by Stantec is forbidden.

Legend

- AREA ID
- RUNOFF COEFFICIENT
- STORM DRAINAGE AREA h_s
- STORM DRAINAGE BOUNDARY
- DIRECTION OF OVERLAND FLOW
- DIRECTION OF EMERGENCY OVERLAND FLOW
- PROPOSED STORM MH AND SEWER
- PROPOSED STORM SEWER AND ETOBICOKE SYSTEM
- PROPOSED CATCHBASIN MANHOLE
- PROPOSED CATCHBASIN
- EXISTING STORM MH AND SEWER
- EXISTING CATCHBASIN
- THERMAL INSULATION ON STORM SEWER WHERE COVER IS LESS THAN 1.5m. THERMAL INSULATION ON WATERMAIN WHERE COVER IS LESS THAN 2.4m AS PER W22.
- MAXIMUM STATIC PONDING LIMITS
- SCUPPER LOCATIONS
- EXISTING LOT SIDE OVERLAND FLOW ROUTE
- EXISTING ROADSIDE OVERLAND FLOW ROUTE

Notes

Revision	By	Appd.	YY.MM.DD
5	JP	PM	26.01.20
4	JP	PM	25.11.25
3	JP	PM	25.11.03
2	JP	PM	25.07.04
1	JP	PM	25.04.04

File Name:	JP	PM	JP	25.03.24
160402127-08	JP	PM	JP	25.03.24

Permit-Seal



Client/Project
MATTAMY HOMES

WATERIDGE VILLAGE
BLOCK 105
OTTAWA, ON, CANADA

Title
STORM DRAINAGE PLAN

Project No.	Scale
160402127	0 4 12 20m 1:400

Drawing No.	Sheet	Revision
SD-1	7 of 11	4

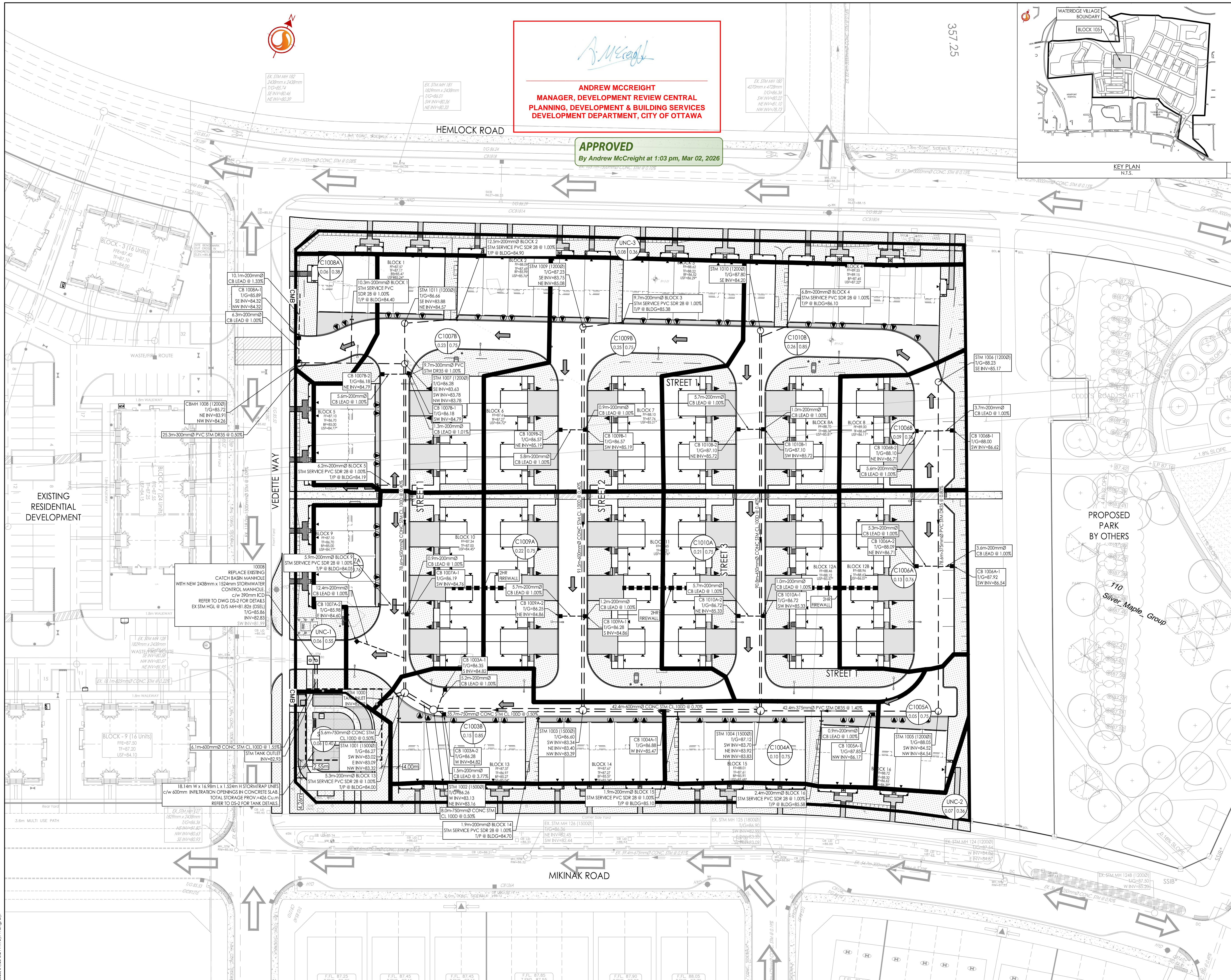

Andrew McCreight
ANDREW MCCREIGHT
MANAGER, DEVELOPMENT REVIEW CENTRAL
PLANNING, DEVELOPMENT & BUILDING SERVICES
DEVELOPMENT DEPARTMENT, CITY OF OTTAWA

APPROVED
By Andrew McCreight at 1:03 pm, Mar 02, 2026

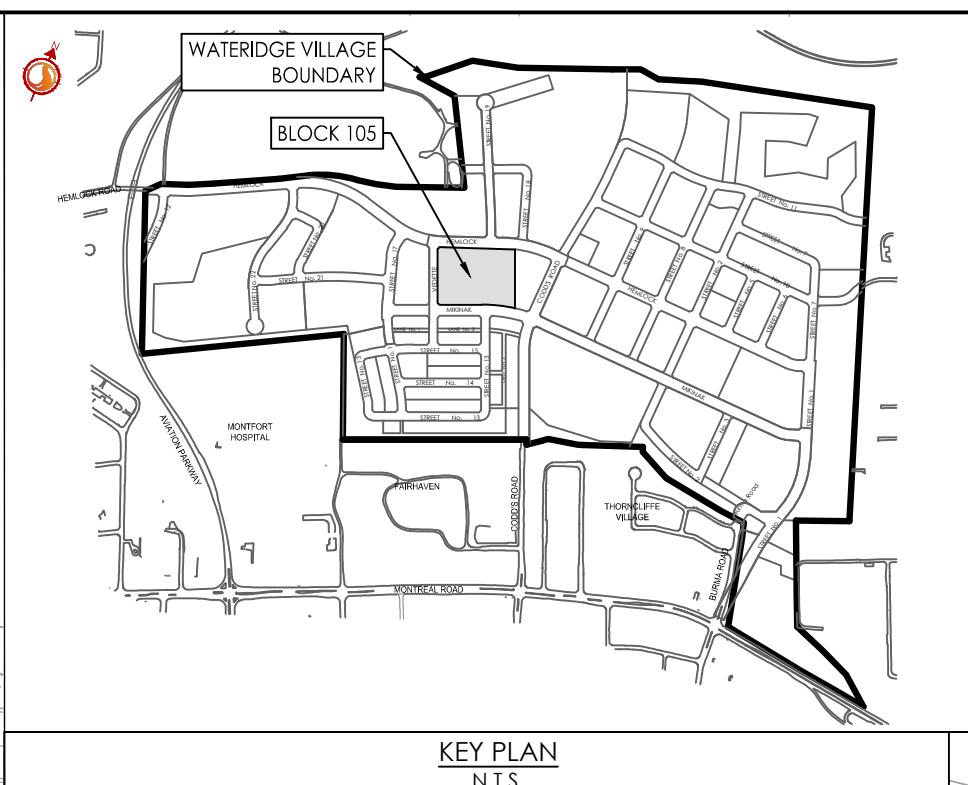

1:16:00 PM 2025/03/25 16:00:00 Design Drawing 160402127-08.dwg
 2025/03/25 16:00:00 Design Drawing 160402127-08.dwg