

**GENERAL NOTES:**

- COORDINATE AND SCHEDULE ALL WORK WITH OTHER TRADES AND CONTRACTORS.
- DETERMINE THE EXACT LOCATION, SIZE, MATERIAL AND ELEVATION OF ALL EXISTING UTILITIES PRIOR TO COMMENCING CONSTRUCTION. PROTECT AND ASSUME RESPONSIBILITY FOR ALL EXISTING UTILITIES WHETHER OR NOT SHOWN ON THIS DRAWING.
- OBTAIN ALL NECESSARY PERMITS AND APPROVALS FROM THE CITY OF OTTAWA BEFORE COMMENCING CONSTRUCTION.
- BEFORE COMMENCING CONSTRUCTION OBTAIN AND PROVIDE PROOF OF COMPREHENSIVE, ALL RISK AND OPERATIONAL LIABILITY INSURANCE FOR \$5,000,000.00. INSURANCE POLICY TO NAME OWNERS, ENGINEERS AND ARCHITECTS AS CO-INSURED.
- RESTORE ALL DISTURBED AREAS ON-SITE AND OFF-SITE, INCLUDING TRENCHES AND SURFACES ON PUBLIC ROAD ALLOWANCES TO EXISTING CONDITIONS OR BETTER TO THE SATISFACTION OF THE CITY OF OTTAWA AND ENGINEER.
- REMOVE FROM SITE ALL EXCESS EXCAVATED MATERIAL, ORGANIC MATERIAL AND DEBRIS UNLESS OTHERWISE INSTRUCTED BY ENGINEER. EXCAVATE AND REMOVE FROM SITE ANY CONTAMINATED MATERIAL. ALL CONTAMINATED MATERIAL SHALL BE DISPOSED OF AT A LICENSED LANDFILL FACILITY.
- ALL DIMENSIONS AND INVERTS MUST BE VERIFIED PRIOR TO CONSTRUCTION. IF THERE IS ANY DISCREPANCY THE CONTRACTOR IS TO NOTIFY THE ENGINEER PROMPTLY.
- ALL ELEVATIONS ARE GEODETIC AND ARE REFERRED TO THE CGVD28 GEODETIC DATUM. BASE MAPPING IS REFERENCED TO THE MTM ZONE 8 NAD-83 (ORIGINAL DATUM). THE SITE BENCHMARKS ARE AT THE TOP OF THE SPINDLE FIRE HYDRANT. SITE BENCHMARK #1 IS OUTSIDE THE SOUTH-EAST (GEORGE STREET) CORNER OF THE SITE FIRE HYDRANT SPINDLE TIG=60.07. SITE BENCHMARK #2 IS OUTSIDE THE NORTH-EAST (YORK STREET) CORNER OF THE SITE FIRE HYDRANT SPINDLE TIG=60.07.
- REFER TO GEOTECHNICAL REPORT (No. PG2733-3, REV.5, DATED OCTOBER 29, 2024), PREPARED BY PATERSON GROUP FOR SUBSURFACE CONDITIONS, CONSTRUCTION RECOMMENDATIONS, AND GEOTECHNICAL INSPECTION REQUIREMENTS. THE GEOTECHNICAL CONSULTANT IS TO REVIEW ON-SITE CONDITIONS AFTER EXCAVATION PRIOR TO PLACEMENT OF THE GRANULAR MATERIAL.
- REFER TO ARCHITECTS AND LANDSCAPE ARCHITECTS' DRAWINGS FOR BUILDING AND HARDSURFACE AREAS AND DIMENSIONS.
- REFER TO SERVICING AND STORMWATER MANAGEMENT REPORT (R-2024-117) PREPARED BY NOVATECH ENGINEERING CONSULTANTS LTD. DATED JUNE 23, 2025.
- SAW CUT AND KEY GRIND ASPHALT AT ALL ROAD CUTS AND ASPHALT TIE IN POINTS AS PER CITY OF OTTAWA STANDARDS (R10).
- PROVIDE LINE/PARKING PAINTING.
- CONTRACTOR TO PROVIDE THE CONSULTANT WITH A GENERAL PLAN OF SERVICES INDICATING ALL SERVICING AS-BUILT INFORMATION SHOWN ON THIS PLAN. AS-BUILT INFORMATION MUST INCLUDE: PIPE MATERIAL, SIZES, LENGTHS, SLOPES, INVERT AND TIG ELEVATIONS, STRUCTURE LOCATIONS, VALVE AND HYDRANT LOCATIONS, TWM ELEVATIONS AND ANY ALIGNMENT CHANGES, ETC.
- ALL MATERIALS AND CONSTRUCTION METHODS SHALL BE IN ACCORDANCE WITH THE CITY OF OTTAWA STANDARDS AND SPECIFICATIONS AND ONTARIO PROVINCIAL STANDARDS AND SPECIFICATIONS. ONTARIO PROVINCIAL STANDARDS WILL APPLY WHERE NO CITY STANDARDS ARE AVAILABLE.
- CONTRACTOR IS RESPONSIBLE FOR ALL LAYOUT FOR CONSTRUCTION PURPOSES.

**SEWER NOTES:**

- SPECIFICATIONS:
 

| ITEM                          | SPEC. No. | REFERENCE      |
|-------------------------------|-----------|----------------|
| SEWER TRENCH                  | SE & S7   | CITY OF OTTAWA |
| STORM SEWER                   | PVC DR 35 |                |
| SANITARY SEWER                | PVC DR 35 |                |
| CATCH-BASIN LEAD              | PVC DR 35 |                |
| INSULATION FOR SHALLOW SEWERS | S35       | CITY OF OTTAWA |
- INSULATE ALL PIPES (SANSTIM) THAT HAVE LESS THAN 2.0m COVER WITH 50mmx1200mm HI-40 INSULATION. PROVIDE 150mm CLEARANCE BETWEEN PIPE AND INSULATION (REFER TO DETAIL).
- SERVICES ARE TO BE CONSTRUCTED TO 1.0m FROM FACE OF BUILDING AT A MINIMUM SLOPE OF 1.0% (2.0% IS PREFERRED).
- SEWER SERVICE CONNECTIONS PER CITY OF OTTAWA DETAILS S11 AND S11.1.
- A MINIMUM OF 150 mm OPSS GRANULAR A SHOULD BE PLACED FOR BEDDING FOR SEWER OR WATER PIPES WHEN PLACED ON A SOIL SUBGRADE. THE BEDDING SHOULD EXTEND TO THE SPRING LINE OF THE PIPE. COVER MATERIAL FROM THE SPRING LINE TO A MINIMUM OF 300 mm ABOVE THE OVERTOP OF THE PIPE, SHOULD CONSIST OF OPSS GRANULAR A (CONCRETE OR PSM PVC PIPES) OR SAND (CONCRETE PIPE). THE BEDDING AND COVER MATERIALS SHOULD BE PLACED IN MAXIMUM 225 MM THICK LIFTS AND COMPACTED TO 98% OF THE SPMDM.
- WHERE HARD SURFACE AREAS ARE CONSIDERED ABOVE THE TRENCH BACKFILL, THE TRENCH BACKFILL MATERIAL WITHIN THE FROST ZONE (ABOUT 1.8 m BELOW FINISHED GRADE) AND ABOVE THE COVER MATERIAL, SHOULD MATCH THE SOILS EXPOSED AT THE TRENCH WALLS TO MINIMIZE DIFFERENTIAL FROST HEAVING. THE TRENCH BACKFILL SHOULD BE PLACED IN MAXIMUM 225 MM THICK LOOSE LIFTS AND COMPACTED TO A MINIMUM OF 98% OF THE MATERIAL'S SPMDM. ALL COBBLES LARGER THAN 200 MM IN THEIR LONGEST DIRECTION SHOULD BE SEGREGATED FROM RE-USE AS TRENCH BACKFILL.
- FLEXIBLE CONNECTIONS ARE REQUIRED FOR CONNECTING PIPES TO MANHOLES (FOR EXAMPLE KOR-N-SEAL, PSX, POSITIVE SEAL AND DURASEAL). THE CONCRETE CRADLE FOR THE PIPE CAN BE ELIMINATED.
- THE OWNER SHALL REQUIRE THAT THE SITE SERVICING CONTRACTOR PERFORM FIELD TESTS FOR QUALITY CONTROL OF ALL SANITARY SEWERS. LEAKAGE TESTING SHALL BE IN ACCORDANCE WITH OPS5 410.07.16, 410.07.16.04 AND 407.07.24. DYE TESTING IS TO BE COMPLETED ON ALL SANITARY SERVICES TO CONFIRM PROPER CONNECTION TO THE SANITARY SEWER MAIN. THE FIELD TESTS SHALL BE PERFORMED IN THE PRESENCE OF A CERTIFIED PROFESSIONAL ENGINEER WHO SHALL SUBMIT A CERTIFIED COPY OF THE TEST RESULT.
- STORM MANHOLES AND CBHMS ARE TO HAVE 300mm SLUMPS UNLESS OTHERWISE INDICATED.
- CONTRACTOR TO TELEVIEW (CCTV) ALL PROPOSED SEWERS, 200mmØ OR GREATER PRIOR TO BASE COURSE ASPHALT. UPON COMPLETION OF CONTRACT, THE CONTRACTOR IS RESPONSIBLE TO FLUSH AND CLEAN ALL SEWERS & APPURTENANCES.

**WATERMAIN NOTES:**

- SPECIFICATIONS:
 

| ITEM                                       | SPEC. No.   | REFERENCE      |
|--|-------------|----------------|
| WATERMAIN TRENCHING                        | W17         | CITY OF OTTAWA |
| THERMAL INSULATION IN SHALLOW TRENCHES     | W25 / W25.2 | CITY OF OTTAWA |
| WATERMAIN CROSSING BELOW SEWER/ABOVE SEWER | W22         | CITY OF OTTAWA |
| WATERMAIN                                  | PVC DR 18   |                |
| VALVE AND VALVE BOX                        | W24         | CITY OF OTTAWA |
- SUPPLY AND CONSTRUCT ALL WATERMANS AND APPURTENANCES IN ACCORDANCE WITH THE CITY OF OTTAWA STANDARDS AND SPECIFICATIONS. EXCAVATION, INSTALLATION, BACKFILL AND RESTORATION OF ALL WATERMANS BY THE CONTRACTOR. CONNECTIONS AND SHUT-OFFS AT THE MAIN AND CHLORINATION OF THE WATER SYSTEM SHALL BE PERFORMED BY CITY OFFICIALS.
- WATERMAIN SHALL BE MINIMUM 2.4m DEPTH BELOW GRADE UNLESS OTHERWISE INDICATED. ANY WATERMAIN WITH LESS THAN 2.4m COVER TO BE INSULATED PER THE SHOWN DETAIL.
- PROVIDE MINIMUM 0.25m ABOVE, 0.5m IF BELOW. CLEARANCE BETWEEN OUTSIDE OF PIPES AT ALL CROSSINGS PER CITY OF OTTAWA STANDARDS W25/W25.2
- WATER SERVICE IS TO BE CONSTRUCTED TO WITHIN 1.0m OF FOUNDATION WALL AND CAPPED, UNLESS OTHERWISE INDICATED.
- CATHODIC PROTECTION REQUIRED FOR ALL IRON FITTINGS CITY OF OTTAWA STANDARD DETAILS W-39, 40, 41, 42, 43 AND 44.
- PROVIDE THERMAL INSULATION FOR WATERMAIN AT OPEN STRUCTURES PER CITY OF OTTAWA STANDARD DETAIL W-23.
- IF WATERMAIN MUST BE DEFLECTED TO MEET ALIGNMENT, ENSURE THAT THE AMOUNT OF DEFLECTION USED IS LESS THAN HALF THAT RECOMMENDED BY THE MANUFACTURER.

**SEWER & WATERMAIN INSULATION NOTES:**

| COVER SEWER / WATER (mm) | INSULATION THICKNESS (mm) |
|--------------------------|---------------------------|
| 2000-1700 / 2400-2100    | 50                        |
| 1700-1400 / 2100-1800    | 75                        |
| 1400-1100 / 1800-1500    | 100                       |

T = THICKNESS OF INSULATION (mm)  
 W = WIDTH OF INSULATION (mm)  
 W + D = 350 (1000 mm)  
 D = O.D OF PIPE (mm)

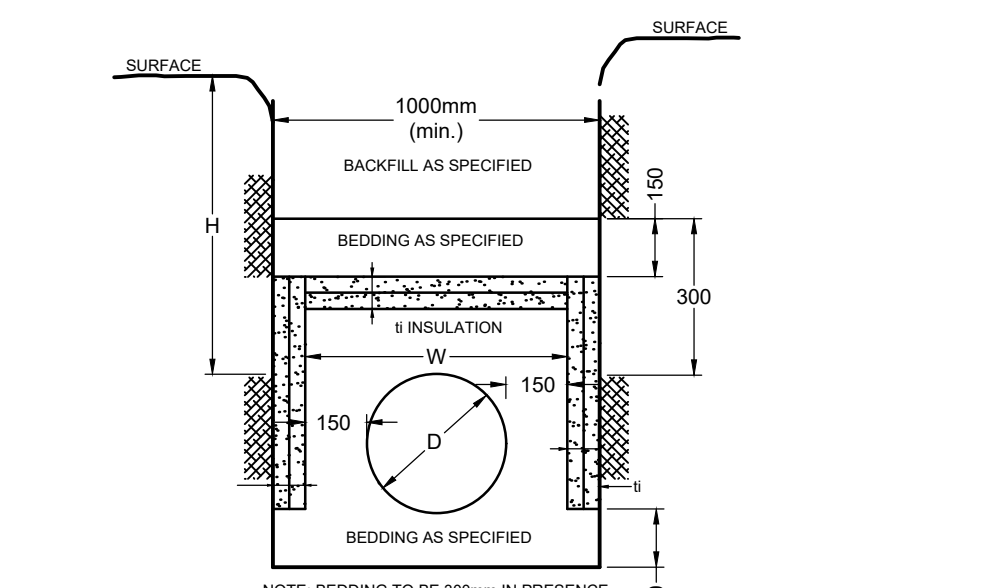

**PROPOSED WATER SERVICE (3+000.0)**

| STATION | SURFACE ELEVATION | TWM ELEVATION | COMMENTS  |
|---------|-------------------|---------------|---|
| 3+000.0 | 60.90             | 58.50*        | CONNECTION TO EXISTING 200mmØ SERVICE   |
| 3+004.9 | 60.65             | 58.80         | CROSS ABOVE 1200mm SAN AS PER CITY OF OTTAWA DETAIL W25.2 (CLEARANCE =±0.30m) |
| 3+007.8 | 60.70             | 59.23         | CROSS ABOVE 675mm STM AS PER CITY OF OTTAWA DETAIL W25.2 (CLEARANCE =±0.30m)  |
| 3+023.0 | 60.16             | 57.76         | V&VB  |
| 3+024.0 | 61.26             | 58.54         | CAP SERVICE 1.0m FROM THE FOUNDATION WALL                                     |

**PROPOSED WATER SERVICE (4+000.0)**

| STATION | SURFACE ELEVATION | TWM ELEVATION | COMMENTS  |
|---------|-------------------|---------------|---|
| 4+000.0 | 60.90             | 58.50*        | CONNECTION TO EXISTING 200mmØ SERVICE   |
| 4+004.8 | 60.65             | 58.77         | CROSS ABOVE 1200mm SAN AS PER CITY OF OTTAWA DETAIL W25.2 (CLEARANCE =±0.30m) |
| 4+007.8 | 60.70             | 59.21         | CROSS ABOVE 675mm STM AS PER CITY OF OTTAWA DETAIL W25.2 (CLEARANCE =±0.30m)  |
| 4+023.0 | 60.15             | 57.75         | V&VB  |
| 4+024.0 | 61.26             | 58.54         | CAP SERVICE 1.0m FROM THE FOUNDATION WALL                                     |

\* CONTRACTOR TO CONFIRM THE ELEVATION OF THE EXISTING WATER STUB AND NOTIFY THE ENGINEER IF DIFFERENT

**PIPE CROSSING TABLE**

| CROSSING | LOWER PIPE              | HIGHER PIPE            | CLEARANCE |
|----------|-------------------------|------------------------|-----------|
| ①        | 675mmØ STM OBV = 58.63  | 200mmØ SAN INV = 59.02 | ±0.38m    |
| ②        | 1200mmØ SAN OBV = 58.35 | 150mmØ WTM INV = 58.65 | ±0.30m    |
| ③        | 675mmØ STM OBV = 58.78  | 150mmØ WTM INV = 59.08 | ±0.30m    |
| ④        | 1200mmØ SAN OBV = 58.32 | 150mmØ WTM INV = 58.62 | ±0.30m    |
| ⑤        | 675mmØ STM OBV = 58.76  | 150mmØ WTM INV = 59.06 | ±0.30m    |

\* DENOTES OUTSIDE DIAMETER

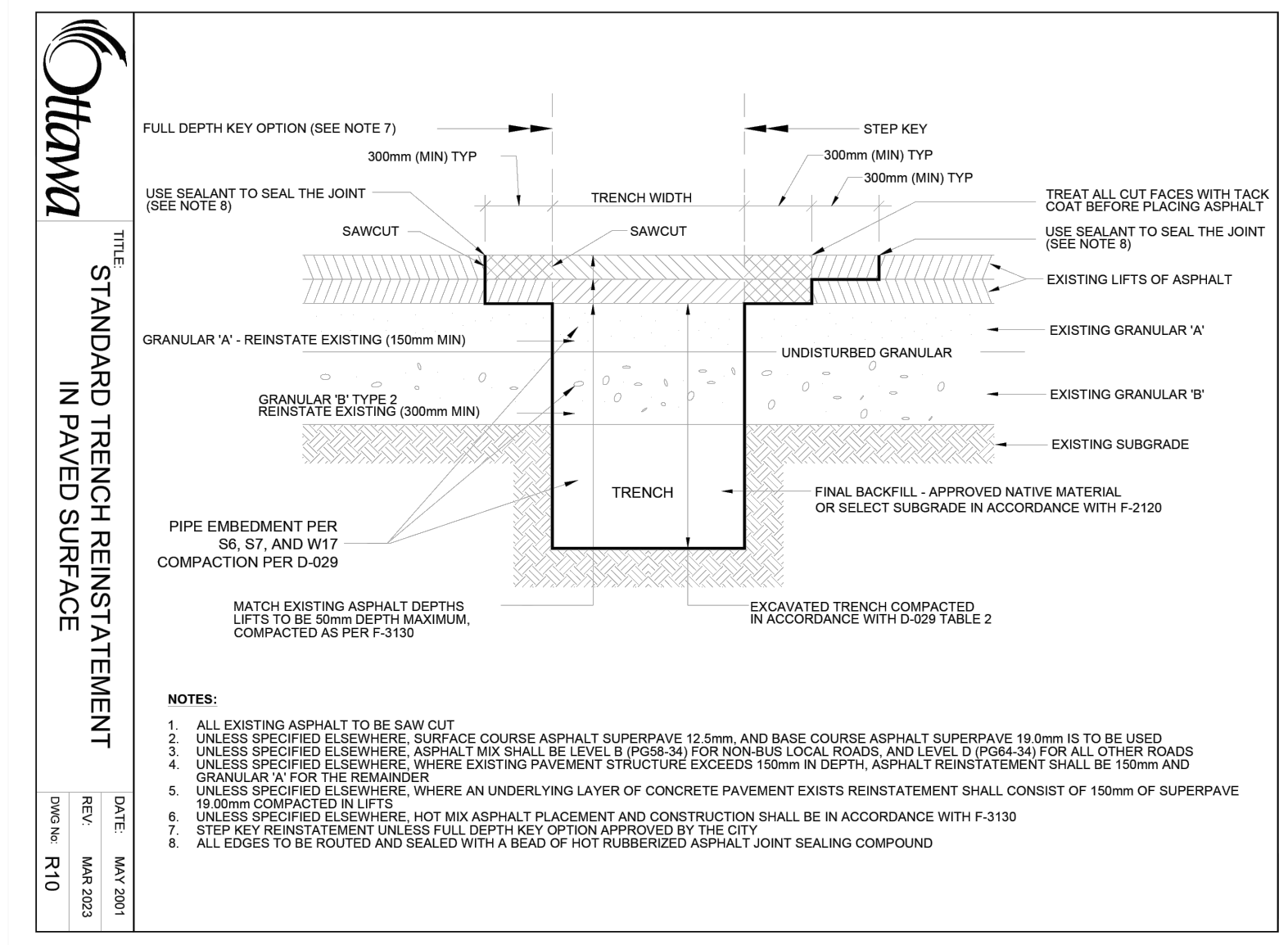
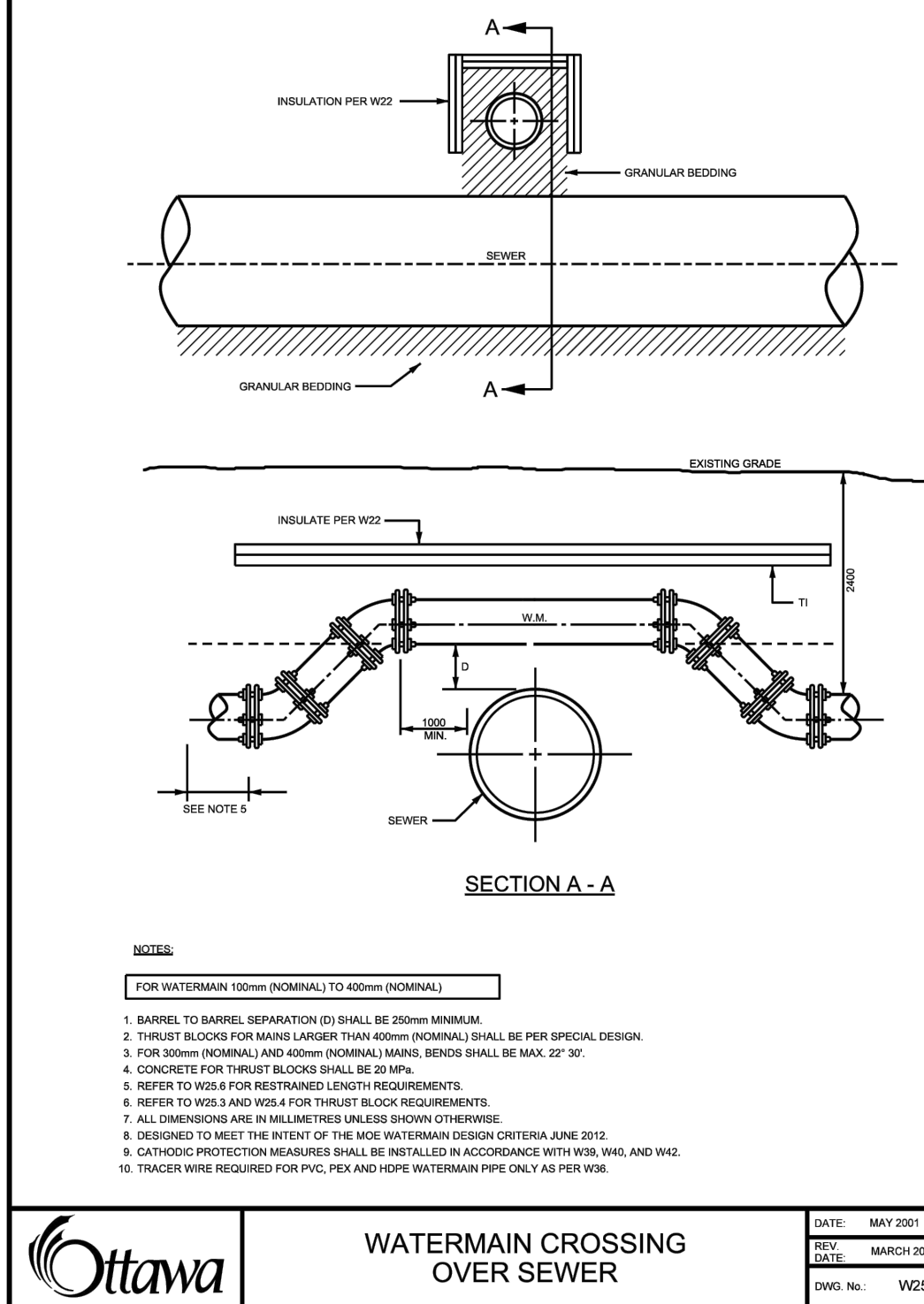
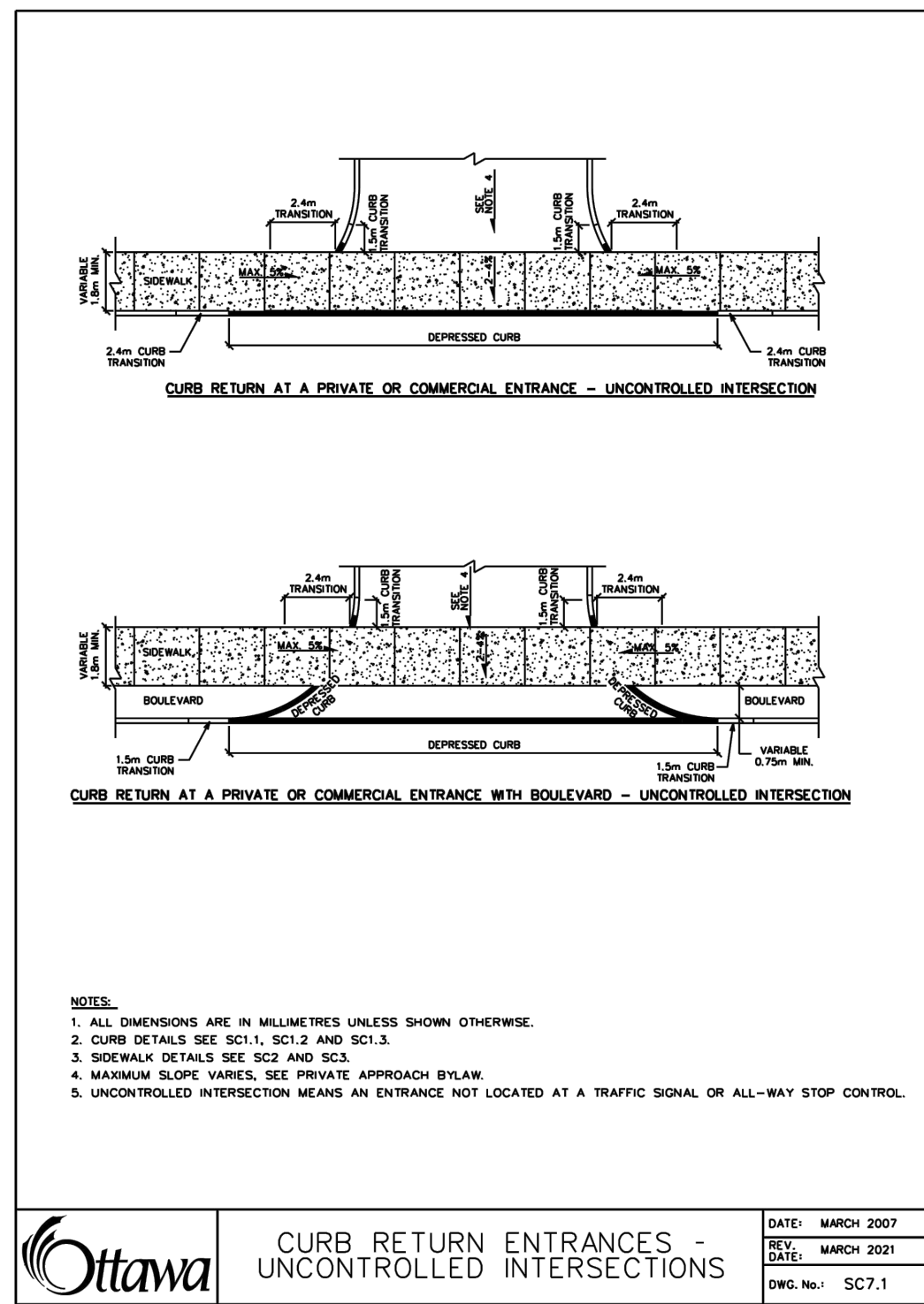
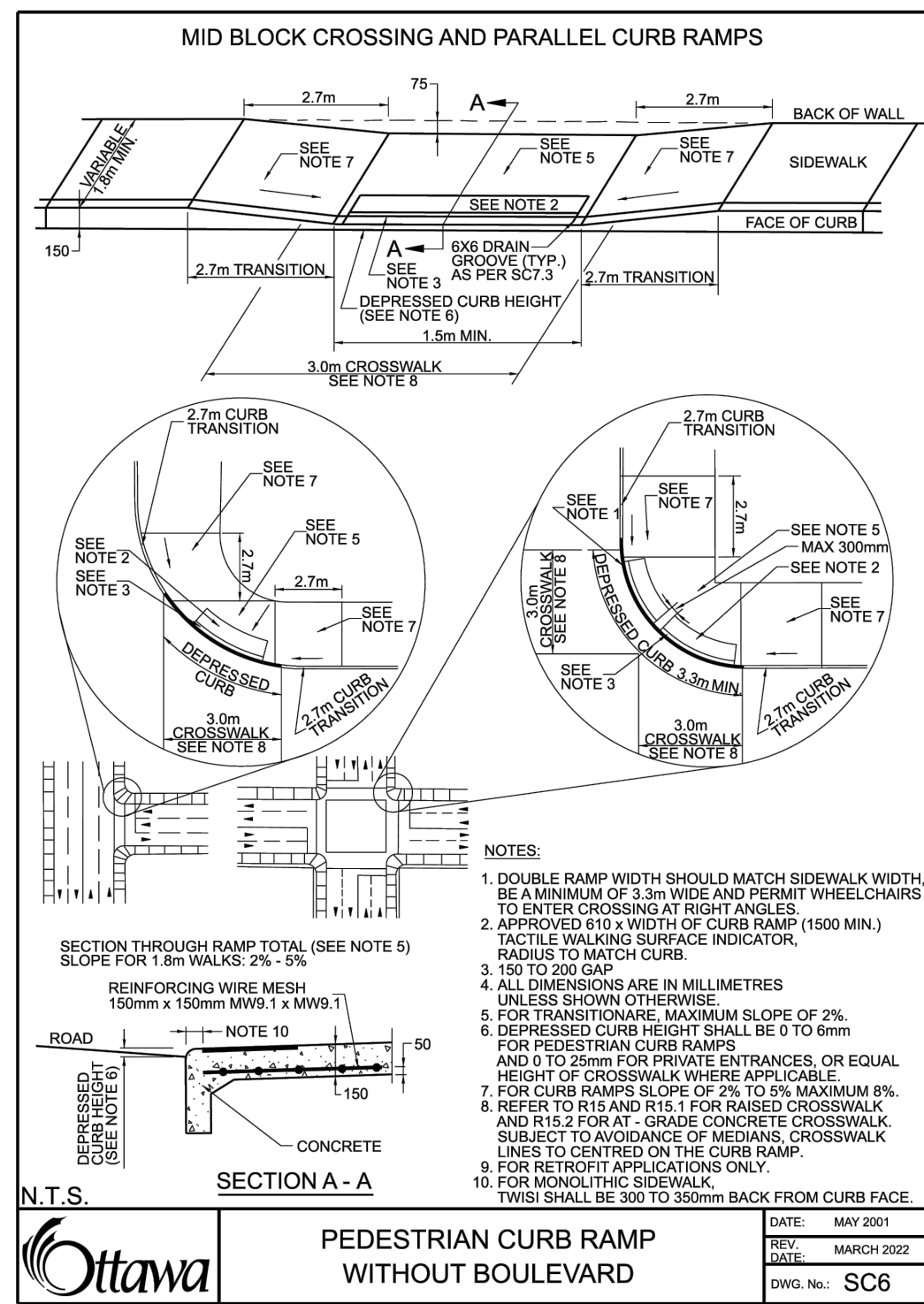

**CLARIDGE HOMES**  
 CLARIDGE HOMES  
 505 PRESTON STREET,  
 OTTAWA, ONTARIO  
 K1S 4N7.

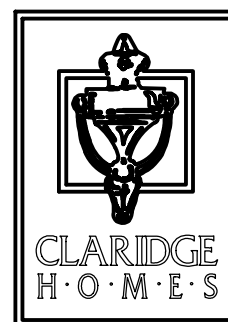

| No. | REVISION                      | DATE       | BY  |
|-----|-------------------------------|------------|-----|
| 1.  | PART LOT CONTROL APPLICATION  | FEB 01/24  | GJM |
| 2.  | MUNICIPAL CONSENT APPLICATION | MAY 06/24  | GJM |
| 3.  | SUPPORT SPC SUBMISSION        | MAR 07/25  | GJM |
| 4.  | REVISED PER CITY COMMENTS     | JUNE 12/25 | GJM |
| 5.  | REVISED DRAINAGE CATCHMENTS   | JUNE 23/25 | GJM |
| 6.  | REVISED PER CITY COMMENTS     | JUL 29/25  | GJM |

| SCALE    | DESIGN  |
|----------|---------|
| AS SHOWN | ARM/CJF |
| AS SHOWN | ARM     |
| AS SHOWN | ARM/CJF |
| AS SHOWN | ARM     |
| AS SHOWN | GJM     |

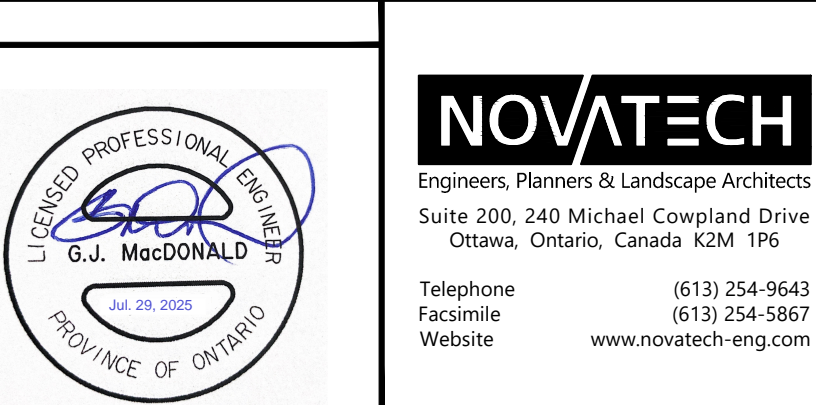
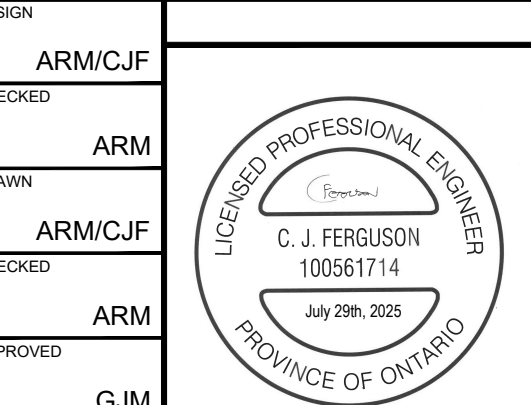

LOCATION  
 CITY OF OTTAWA  
 137, 141 GEORGE ST. 110, 116 YORK ST. AND 321, 325 DALHOUSIE ST

DRAWING NAME  
**NOTES AND DETAILS (YORK)**

PROJECT No. 112142  
 REV # 6  
 DRAWING No. 112142-ND-Y

M:\2025\12142-ND-YORK\CADD\CADD\112142-ND-YORK.dwg, ND-Y, Jul 17, 2025, 1:28pm, dgarneau

#19235