

**LEGEND / SYMBOL**

- EXISTING TREE TO BE RETAINED (Refer to TCR) CR2 (Critical Root Zone)
- PROPOSED DECIDUOUS TREE
- PROPOSED CONIFEROUS TREE
- PROPOSED SHRUBS, PERENNIALS, ORNAMENTAL GRASSES
- SOIL VOLUME DATA

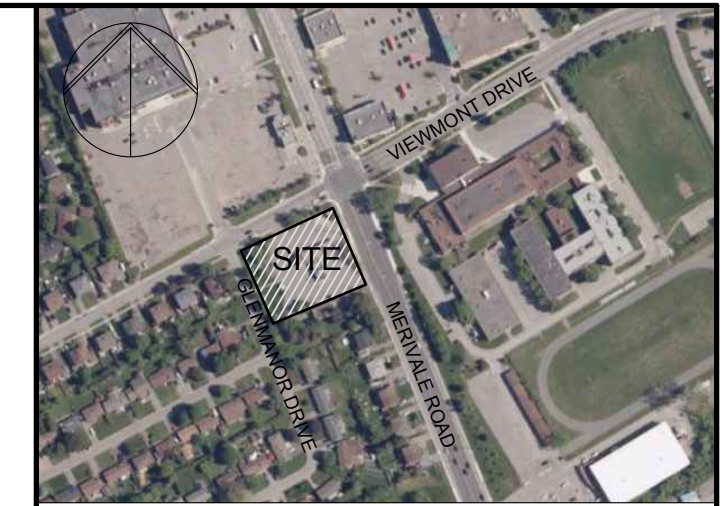

LOCATION PLAN



**OWNER:**  
HARNOIS NEPEAN  
2489 Sheffield Rd., Ottawa, ON K1B 3V6

**ARCHITECT:**  
MRA ARCHITECTURE + DESIGN  
443 Saint-Claude, Montreal, QC H2Y 3B6

**CIVIL ENGINEER:**  
PARSONS  
100-1223 Michael St. N. Ottawa ON K1J 7T2

**ONTARIO LAND SURVEYOR:**  
Farley, Smith & Denis Surveying Ltd.  
30 Colonnade Rd., Ottawa, ON K2E 7J6

**LEGAL DESCRIPTION:**  
Part of Lot 30, Concession 1 (Rideau Front),  
Geographic Township of Nepean,  
City of Ottawa.

FOR APPROVAL ONLY

no.	date	revision
7.	MAR. 13/26	PER UPDATED SITE PLAN
6.	DEC. 18/25	PER UPDATED SITE PLAN
5.	AUG. 20/25	PER UPDATED SITE PLAN
4.	APR. 24/25	PER CITY COMMENTS
3.	FEB. 14/25	RE- ISSUE FOR SITE PLAN APPROVAL
2.	OCT. 11/24	RE- ISSUE FOR SITE PLAN APPROVAL
1.	MAR. 11/24	ISSUE FOR SITE PLAN APPROVAL

North Arrow

Stamp

Contractor shall check and verify all dimensions on site and report all errors and/or omissions to the Consultant.

Work to be done in accordance with all applicable codes and by-laws.

Do not scale Drawing.

This Drawing shall not be used for construction until signed by the Consultant.

Copyright reserved. This Drawing is the exclusive property of Levstek Consultants Inc. and shall not be used without consent.

Consultant

**LEVSTEK CONSULTANTS**  
LANDSCAPE ARCHITECTS

5871 Hugh Crescent, Ottawa, Ontario, K9A 2W9  
613-826-0518

Project

**CONVENIENCE STORE / RESTO**

1660 MERIVALE ROAD  
NEPEAN, ONTARIO

Drawing Title

**TREE CANOPY COVER PLAN**

Drawn	MGB	Date	MAR. 2024	Drawing No.	L1.03
Scale	1:250	Project No.	1226		

**TREE CANOPY CALCULATION\***

\*Example taken from North Oakville Urban Forest Strategic Management Plan for Development Applications.

TREE (Code)	SPECIES	QTY	STATURE L (154.0m2) M (78.5m2) S (7.0m2)	SOIL VOLUME per tree (m3)	SOIL VOLUME COMPLIANCE Yes / No	CANOPY AREA (m2)	CANOPY AREA SUBTOTAL (m2)
-------------	---------	-----	--	---------------------------	---------------------------------	------------------	---------------------------

**PROPOSED CANOPY ON SITE**  
(Projection assumed at 40 yr. maturity)

AC	AMELANCHIER CANADENSIS	3	S	73	Y	21.0	
AFJ	ACER x FREEMANII JEFFERSRED	3	M	48	Y	235.5	
AR	ACER RUBRUM	2	M	73	Y	157.0	
CO	CELTIS OCCIDENTALIS	3	M	73	Y	235.5	
PG	PICEA GLAUCA	7	M	48	Y	549.5	
PSt	PINUS STROBUS	5	M	48	Y	392.5	
QM	QUERCUS MACROCARPA	2	L	49	Y	308.0	
QR	QUERCUS RUBRA	2	L	73 / 68	Y	308.0	
<b>SUBTOTAL</b>							<b>2207.0</b>

**EXISTING CANOPY ON SITE**

1	Honeylocust ( <i>Gleditsia</i> )					28.2		
2	Honeylocust ( <i>Gleditsia</i> )					50.2		
20	Amur Maple ( <i>Acer ginnala</i> )					4.6		
24	Pine ( <i>Pinus</i> )					50.2		
25	Amur Maple ( <i>Acer ginnala</i> )					12.5		
26	Amur Maple ( <i>Acer ginnala</i> )					0.0		
27	Amur Maple ( <i>Acer ginnala</i> )					5.4		
28	Pine ( <i>Pinus</i> )					24.2		
29	Amur Maple ( <i>Acer ginnala</i> )					28.8		
30	Amur Maple ( <i>Acer ginnala</i> )					50.2		
31	Pine ( <i>Pinus</i> )					39.0		
32	Amur Maple ( <i>Acer ginnala</i> )					27.2		
33	Spruce ( <i>Picea</i> )					28.7		
34	Pine ( <i>Pinus</i> )					50.2		
35	Maple ( <i>Acer</i> )					50.2		
36	Spruce ( <i>Picea</i> )					19.6		
38	Manitoba Maple ( <i>Acer negundo</i> )					12.5		
39	Spruce ( <i>Picea</i> )					11.2		
40	Pine ( <i>Pinus</i> )					15.6		
41	Pine ( <i>Pinus</i> )					28.3		
42	Pine ( <i>Pinus</i> )					18.8		
43	Pine ( <i>Pinus</i> )					20.0		
44	Pine ( <i>Pinus</i> )					51.6		
46	Honeylocust ( <i>Gleditsia</i> )					38.5		
<b>SUBTOTAL</b>							<b>665.7</b>	<b>665.7</b>
							<b>X 1.5 FACTOR</b>	<b>998.6</b>

**EXISTING CANOPY OVERHANG ON SITE**

<b>SUBTOTAL</b>							<b>00.0</b>
-----------------	--	--	--	--	--	--	-------------

**TOTAL CANOPY AREA (m2)** **3205.6**

**CANOPY SUMMARY**

TOTAL SITE AREA (m2)	(per Survey Plan)	<b>6603.3</b>
SITE CANOPY COVER (%)		<b>48.5</b>

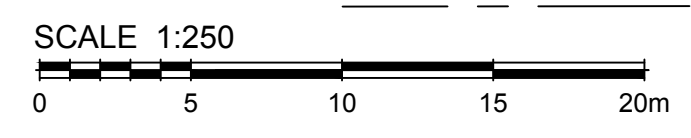

**APPROVED**  
By Sean Moore at 12:50 pm, Jun 29, 2026

Signature: SM

**SEAN MOORE MCIP, RPP**  
MANAGER, DEVELOPMENT REVIEW - WEST  
PLANNING, INFRASTRUCTURE & ECONOMIC  
DEVELOPMENT DEPARTMENT, CITY OF OTTAWA

THIS DRAWING IS COLOUR DEPENDENT.  
NON-COLOUR COPIES MAY ALTER  
INTERPRETATION.