

APPROVED
By Adam Brown at 4:10 pm, Jun 30, 2026

ADAM BROWN
MANAGER, DEVELOPMENT REVIEW RURAL
PLANNING, DEVELOPMENT & BUILDING SERVICES
DEPARTMENT, CITY OF OTTAWA

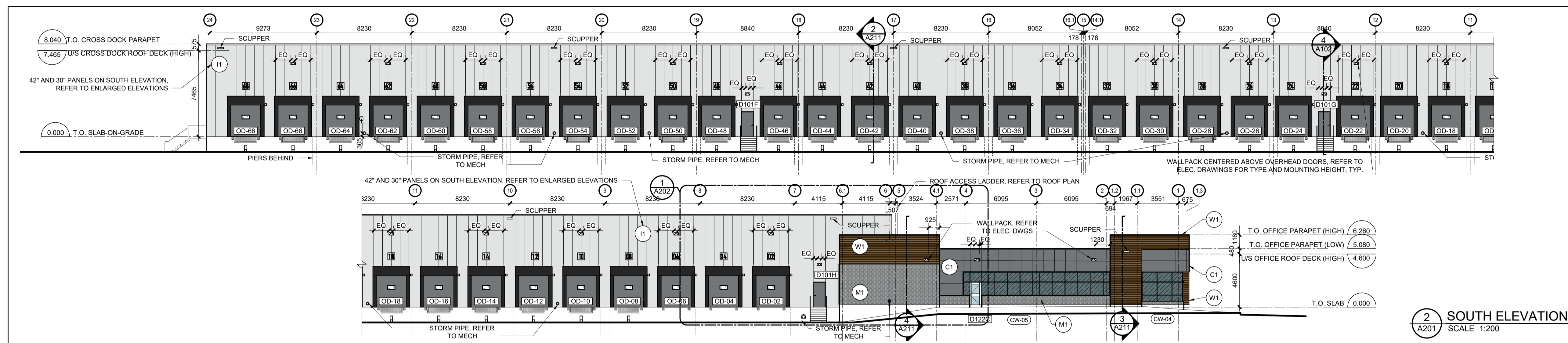
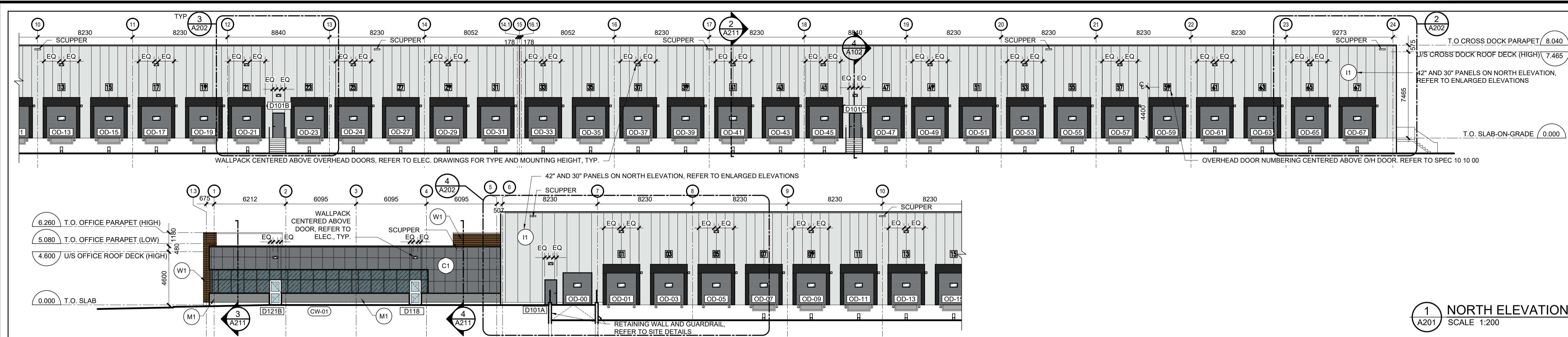

M1 BLACK BRICK
JUMBO BRICK, SHAW BRICK
ATLANTIC PORT MORIEN COLLECTION
SAXON 7 1/2" x 3 9/16" x 3
9/16" GROUT JOINT - COLOUR: PORT MORIEN

C1 COMPOSITE METAL PANEL
VICWEST ALPOLIC, COLOUR: BGY GREY

I1 INSULATED METAL PANEL
METSPAN CF, MESA PROFILE
30" AND 42" PANELS. SEE ENLARGED ELEVATIONS
26 ga INTERIOR AND EXTERIOR
EXTERIOR COLOUR: REGAL GREY
INTERIOR COLOUR: IGLOO WHITE

W1 FAUX WOOD SIDING
VICWEST BELLARA, COLOUR:
LIVELIKE WOODGRAIN MOUNTAIN CEDAR

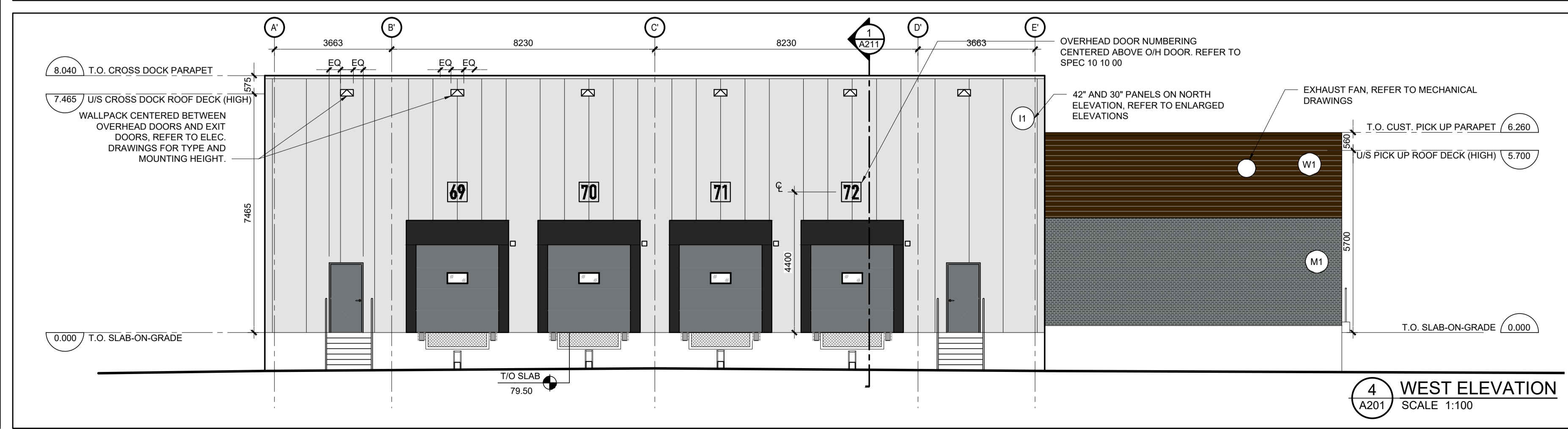
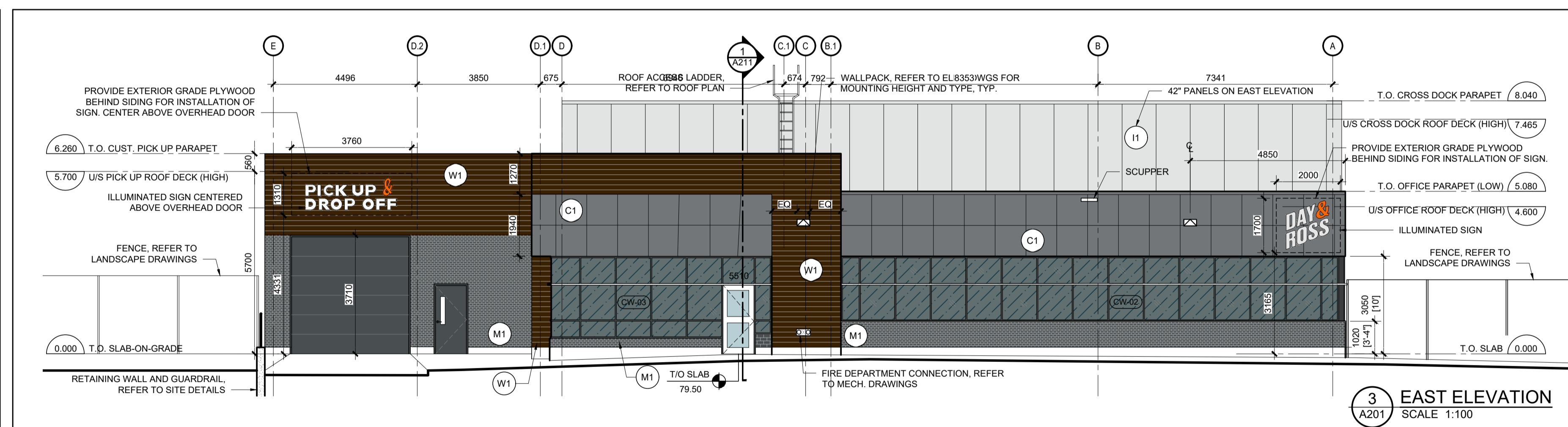

no.	revision	date
03	ISSUE FOR SITE PLAN CONTROL APPLICATION	24 SEPT 2024
02	ISSUE FOR 60% SUBMISSION	15 AUG 2024
01	ISSUED FOR 30% SUBMISSION	27 JUNE 2024

N45 ARCHITECTURE INC.
71 Bank Street, 7th Floor - Ottawa, Ontario, K1P 5N2
tel. 613.224.0095 fax 613.224.9811

DAY & ROSS
5494-5510 BOUNDARY ROAD
GLOUCESTER, ON

drawing title
BUILDING ELEVATIONS

scale AS SHOWN	drawn by DL
date MAR 2024	checked by RM
project number 22-765	drawing number A201

CONTRACTOR TO VERIFY ALL DIMENSIONS AND NOTIFY THE ARCHITECT OF ANY DISCREPANCIES BEFORE WORK COMMENCES.

DO NOT SCALE DRAWINGS

revision
03