

**LEGEND**

	BOREHOLE		PROPOSED SAND FILL MATERIAL
	TEST PIT		PROPOSED ELEVATION
	PROPERTY LINE		EXISTING ELEVATION
	PROPOSED SECURITY FENCE (REFER TO LANDSCAPE)		PROPOSED SWALE ELEVATION
	PROPOSED CURBS		PROPOSED TOP OF WALL ELEVATION
	PROPOSED DEPRESSED CURB		PROPOSED BOTTOM OF WALL ELEVATION
	PROPOSED CURB DRAIN (REFER TO DETAIL)		PROPOSED BUILDING ENTRANCE
	TACTILE WALKING SURFACE INDICATOR (TWSI) PER CITY DETAIL SC7.3		DIRECTION OF MAJOR OVERLAND FLOW
	SWALE AND DIRECTION OF FLOW		PROPOSED RIP RAP c/w WOVEN GEOTEXTILE
	TERRACING 2:1 SLOPE MAX (UNLESS OTHERWISE INDICATED)		PROPOSED STORM SEWER AND MANHOLE
	BOTTOM OF SLOPE AND DIRECTION		PROPOSED CATCHBASIN MANHOLE
	PROPOSED SITE LIGHTING (REFER TO ARCHITECTURAL DRAWINGS)		PROPOSED INLET CONTROL DEVICE
			100-YEAR PONDING LIMITS

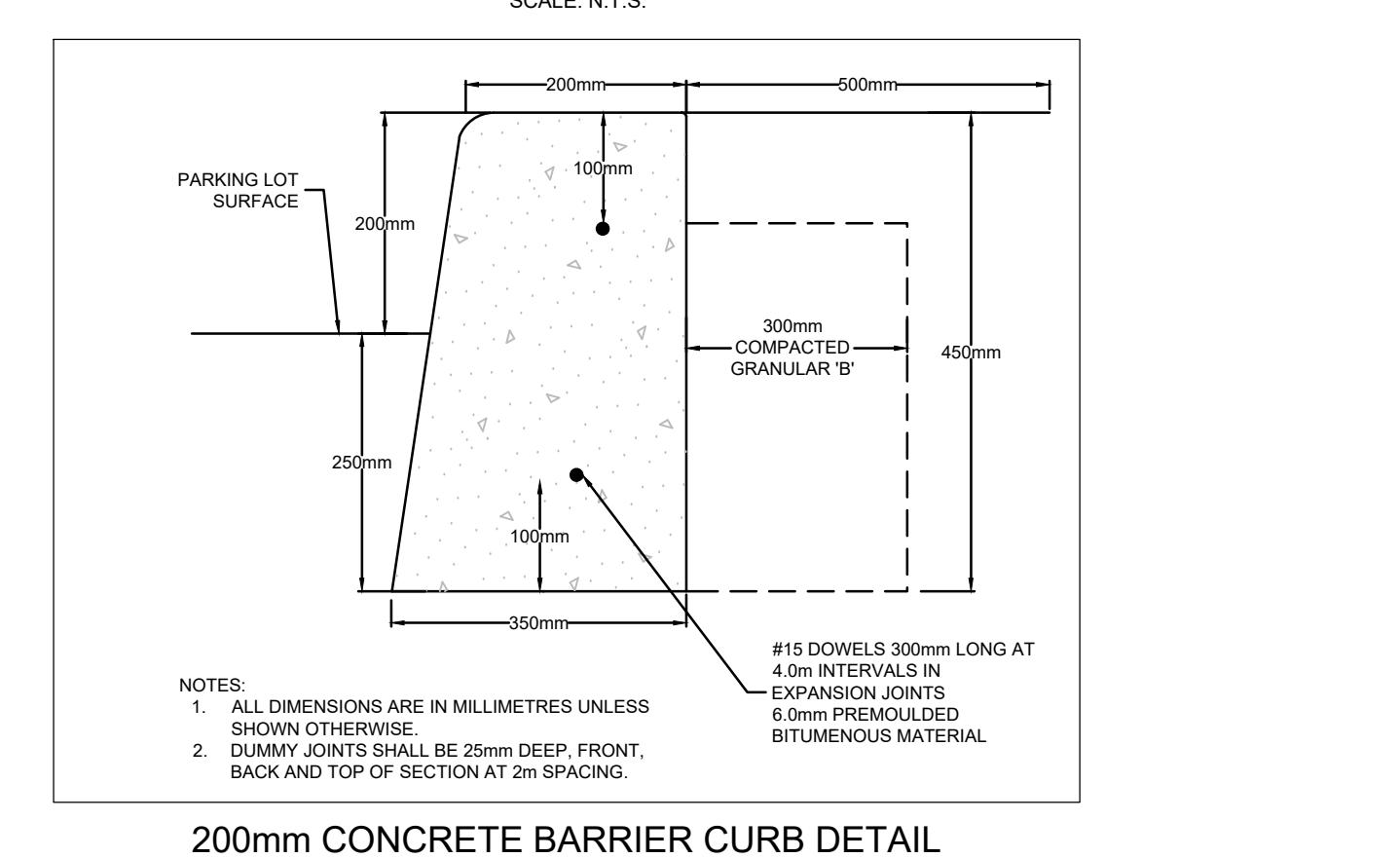
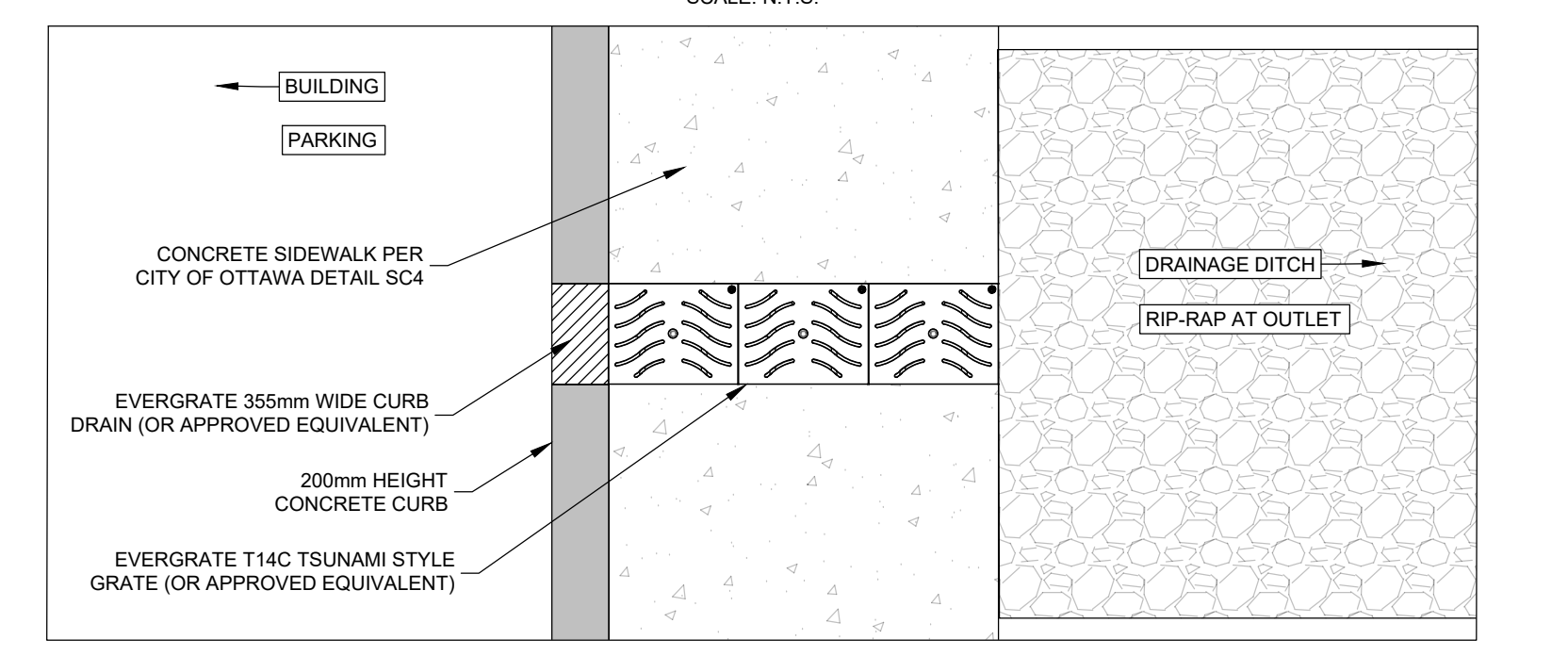
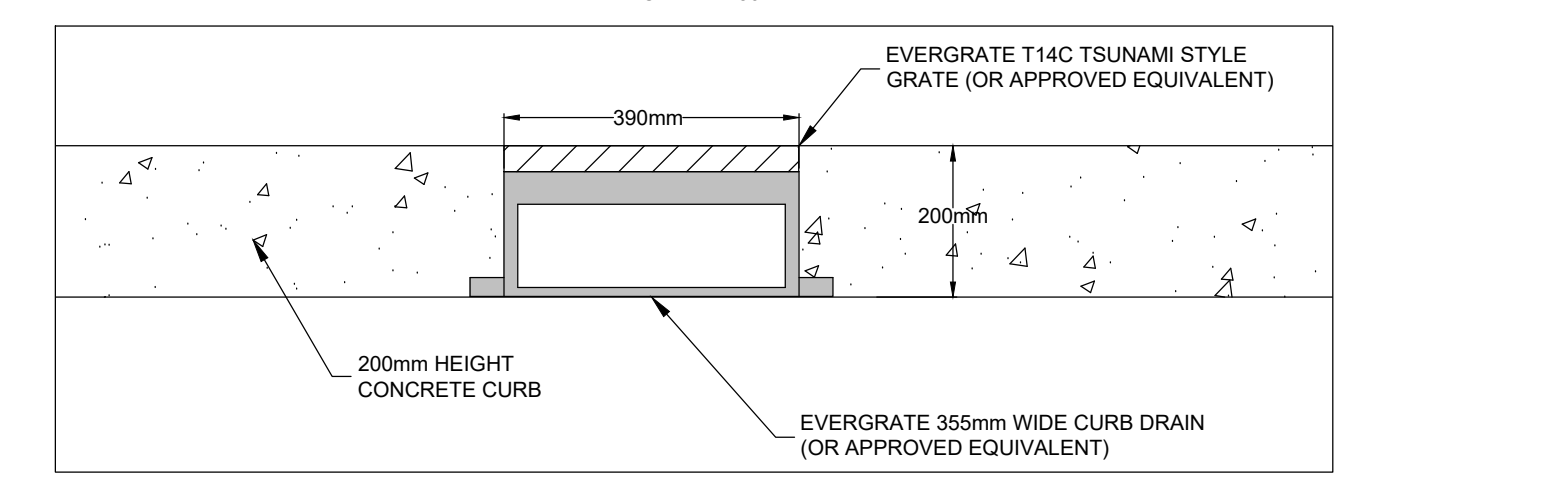
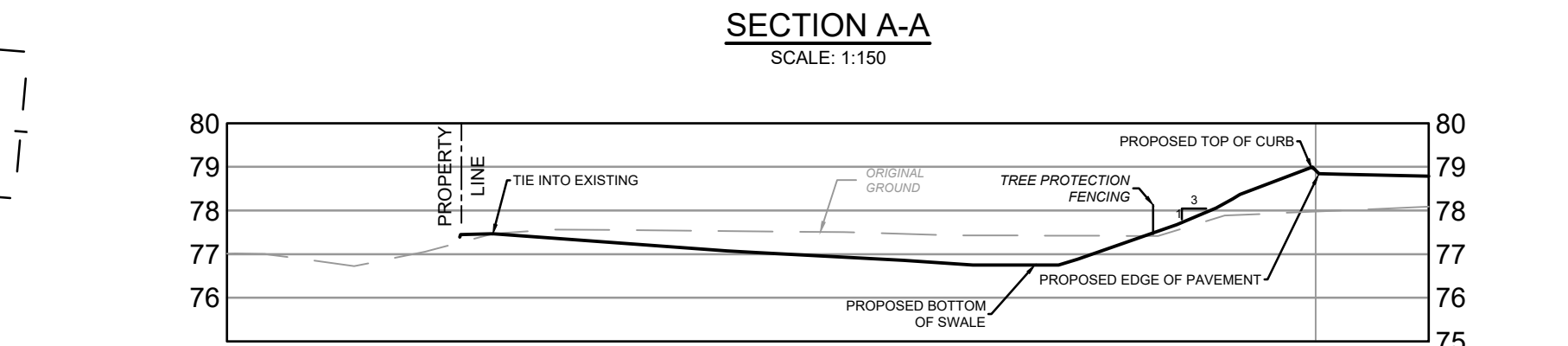
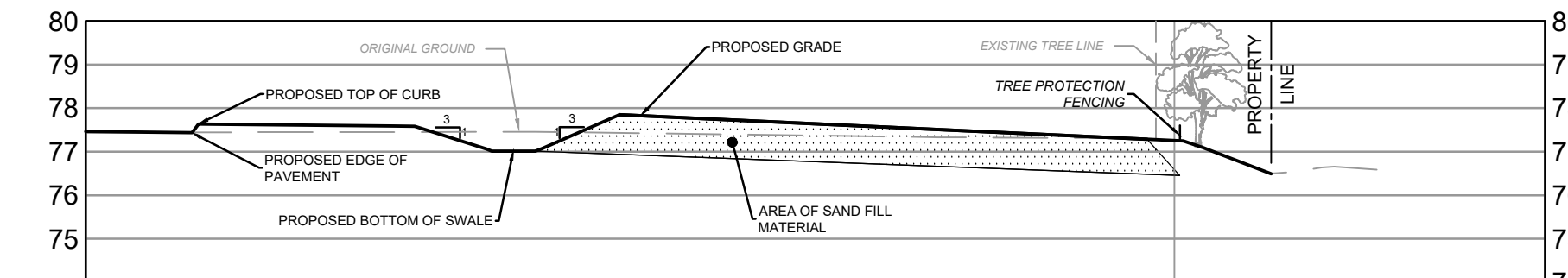

NOTE:  
THE POSITION OF ALL POLE LINES, CONDUITS, WATERMANS, SEWERS AND OTHER UNDERGROUND AND OVERGROUND UTILITIES AND STRUCTURES IS NOT NECESSARILY SHOWN ON THE CONTRACT DRAWINGS, AND WHERE SHOWN, THE ACCURACY OF THE POSITION OF SUCH UTILITIES AND STRUCTURES IS NOT GUARANTEED. BEFORE STARTING WORK, DETERMINE THE EXACT LOCATION OF ALL SUCH UTILITIES AND STRUCTURES AND ASSUME ALL LIABILITY FOR DAMAGE TO THEM.

**ADAM BROWN**  
MANAGER, DEVELOPMENT REVIEW RURAL PLANNING, DEVELOPMENT & BUILDING SERVICES DEPARTMENT, CITY OF OTTAWA

**APPROVED**  
By Adam Brown at 4:12 pm, Jun 30, 2026

No.	REVISION	DATE	BY	No.	REVISION	DATE	BY
8.	REVISED PER BUILDING PERMIT COMMENTS	APR 22/2025	MJH	1.	COORDINATION	MAR 7/2024	MJH
7.	RE-ISSUED FOR BUILDING PERMIT	FEB 26/2025	MJH	2.	ISSUED FOR 30% SUBMISSION	JUNE 27/2024	MJH
6.	ISSUED FOR BUILDING PERMIT	OCT 24/2024	MJH	3.	ISSUED FOR 60% SUBMISSION	AUG 16/2024	MJH
5.	ISSUED FOR BUILDING PERMIT	OCT 4/2024	MJH	4.	ISSUED FOR SPA	OCT 3/2024	MJH
4.	ISSUED FOR 90% SUBMISSION	MAY 28/2026	MJH	5.	ISSUED FOR 90% SUBMISSION	AUG 16/2024	MJH
3.	ISSUED FOR SPA	APR 24/2026	MJH	6.	ISSUED FOR 60% SUBMISSION	AUG 16/2024	MJH
2.	ISSUED FOR 30% SUBMISSION	FEB 20/2026	MJH	7.	ISSUED FOR 30% SUBMISSION	JUNE 27/2024	MJH
1.	COORDINATION	NOV 14/2025	MJH	8.	REVISED PER BUILDING PERMIT COMMENTS	APR 22/2025	MJH

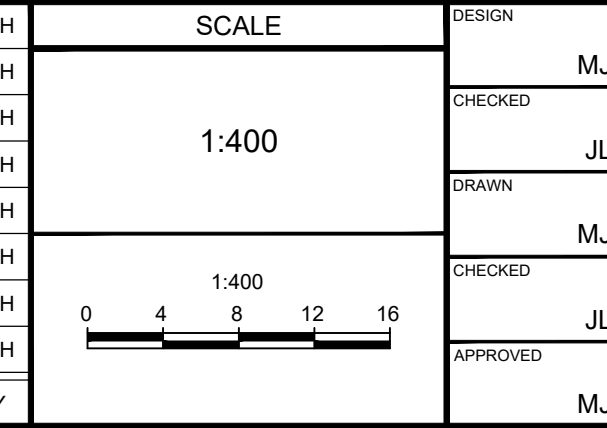

**FOR REVIEW ONLY**

Checked: MJH  
Checked: JLS  
Checked: MJH  
Checked: JLS  
Approved: MJH

**NOVATECH**  
Engineers, Planners & Landscape Architects  
Suite 200, 240 Michael Cowpland Drive  
Ottawa, Ontario, Canada K2M 1P6  
Telephone: (613) 254-9643  
Facsimile: (613) 254-5867  
Website: www.novatech-eng.com

LOCATION  
CITY OF OTTAWA  
5110 BOUNDARY ROAD

DRAWING NAME  
**GRADING PLAN**

PROJECT No.: 118168  
REV #12  
DRAWING No.: 118168-GR1  
PLAN # 19296