

**10 GARBAGE ENCLOSURE ELEVATION**  
SCALE 1:50

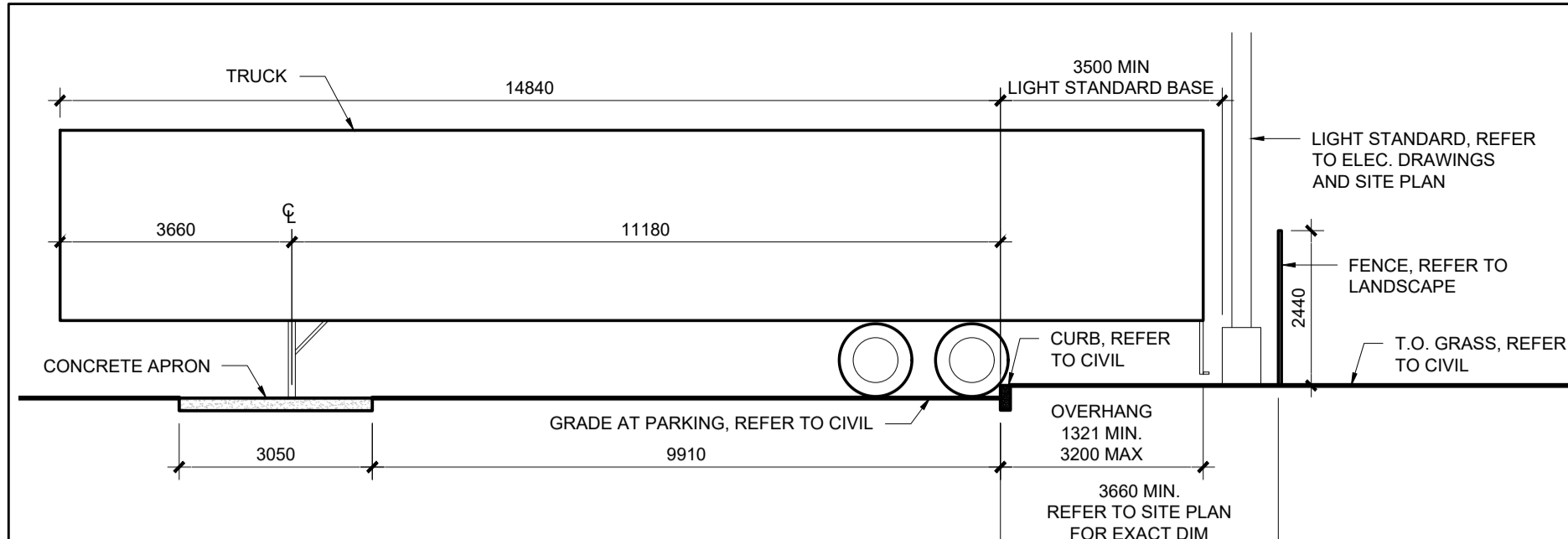

**3 TYP. TRUCK TRAILER PARKING**  
SCALE 1:100

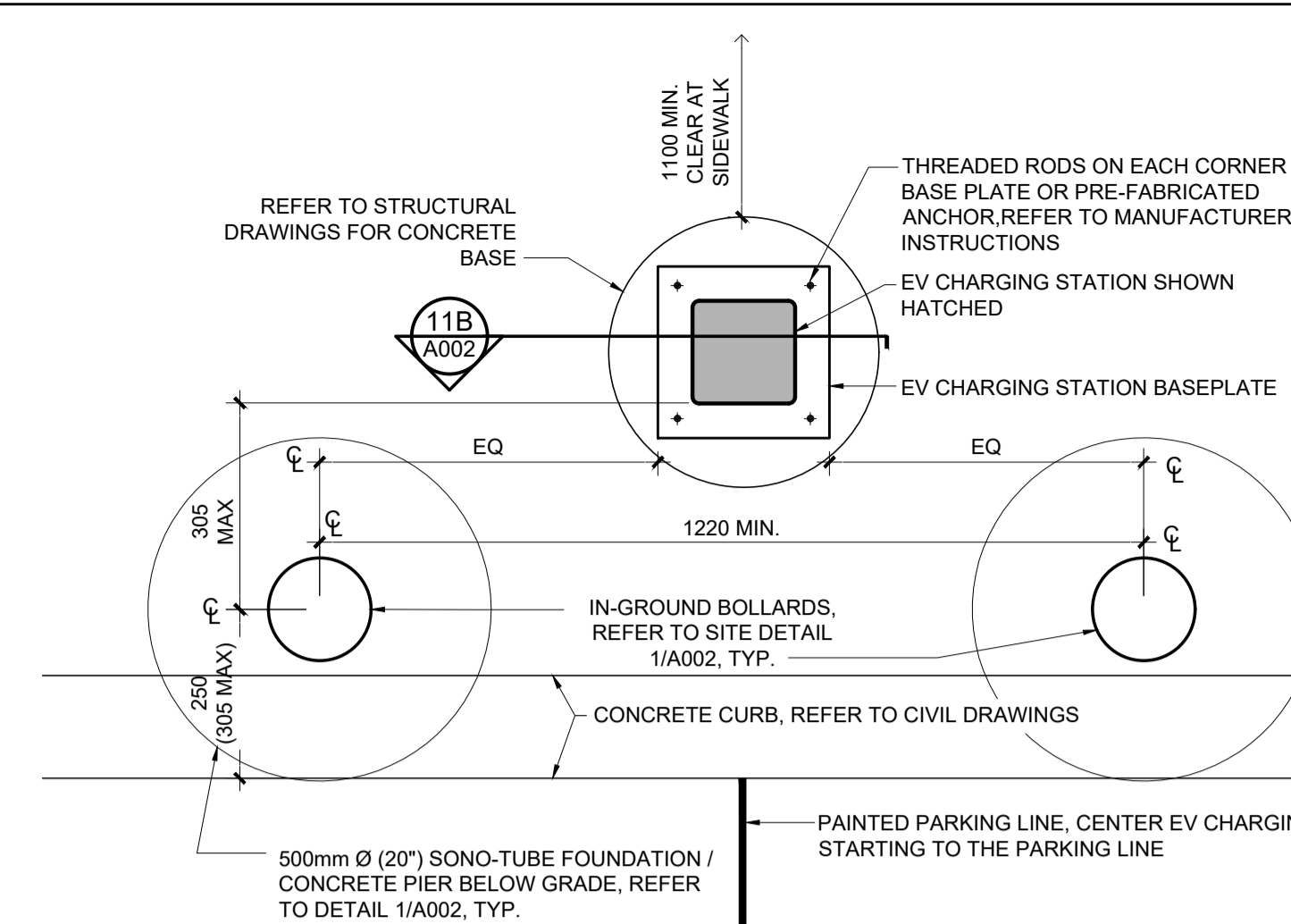

**11 TYP. EV CHARGER STATION**  
SCALE 1:10

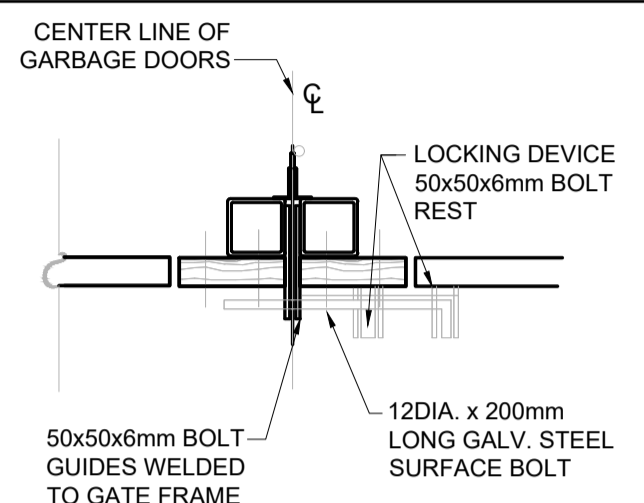

**8 GARBAGE ENCLOSURE BOLT DETAIL**  
SCALE 1:10

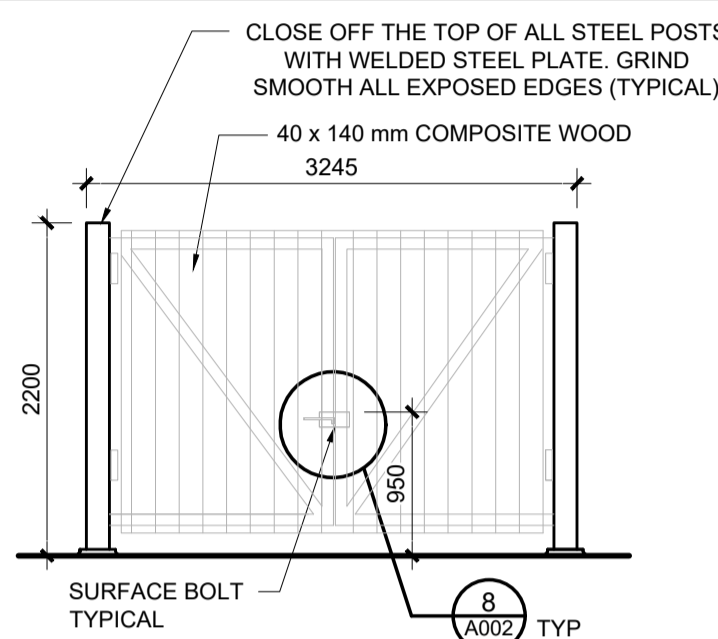

**GATE CONSTRUCTION:**  
H.S.S. 75 x 75 x 5 mm ON FOUR (4) SIDES AND FOR THE DIAGONAL MEMBERS.  
PRE-DRILL AS REQUIRED FOR COMPOSITE WOOD PLANKS.  
ENSURE ALL STEEL CONNECTIONS ARE FLUSH TO THE WIDTH OF POST AND BEAMS TO AVOID NOTCHING THE COMPOSITE WOOD PLANKS.

**9 GARBAGE ENCLOSURE ELEVATION**  
SCALE 1:50

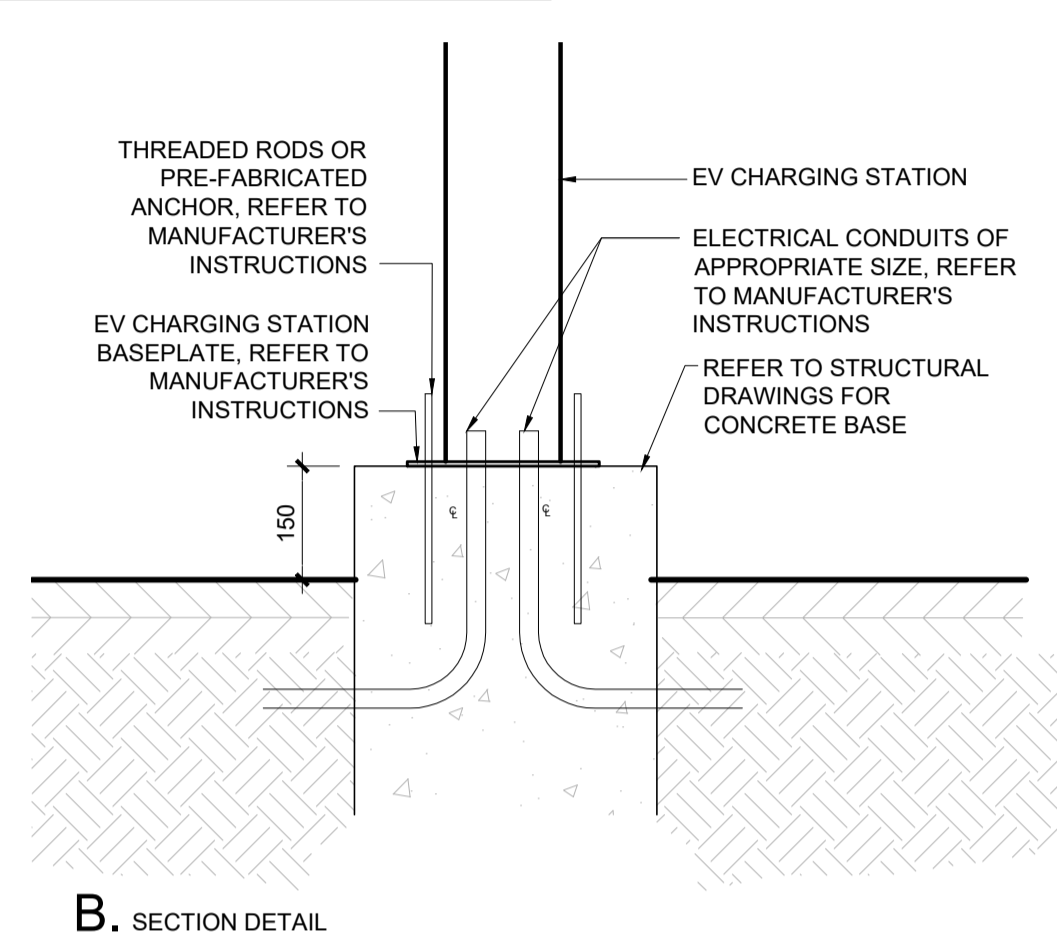

**B. SECTION DETAIL**

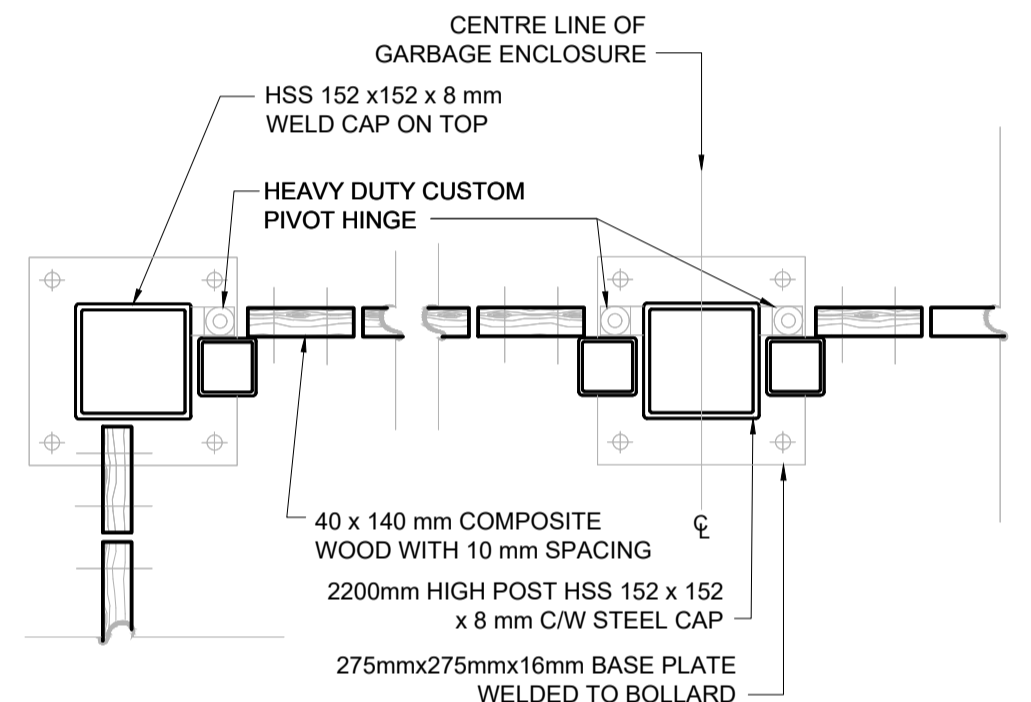

**7 GARBAGE ENCLOSURE PLAN DETAIL**  
SCALE 1:10

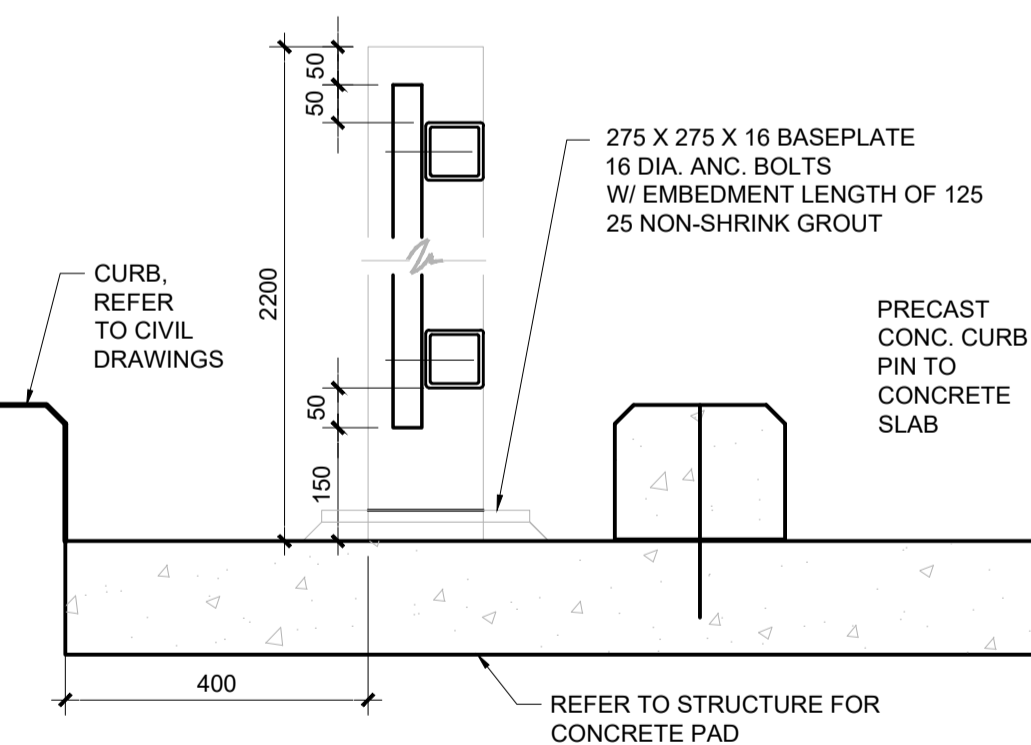

**6 GARBAGE ENCLOSURE DETAIL**  
SCALE 1:10

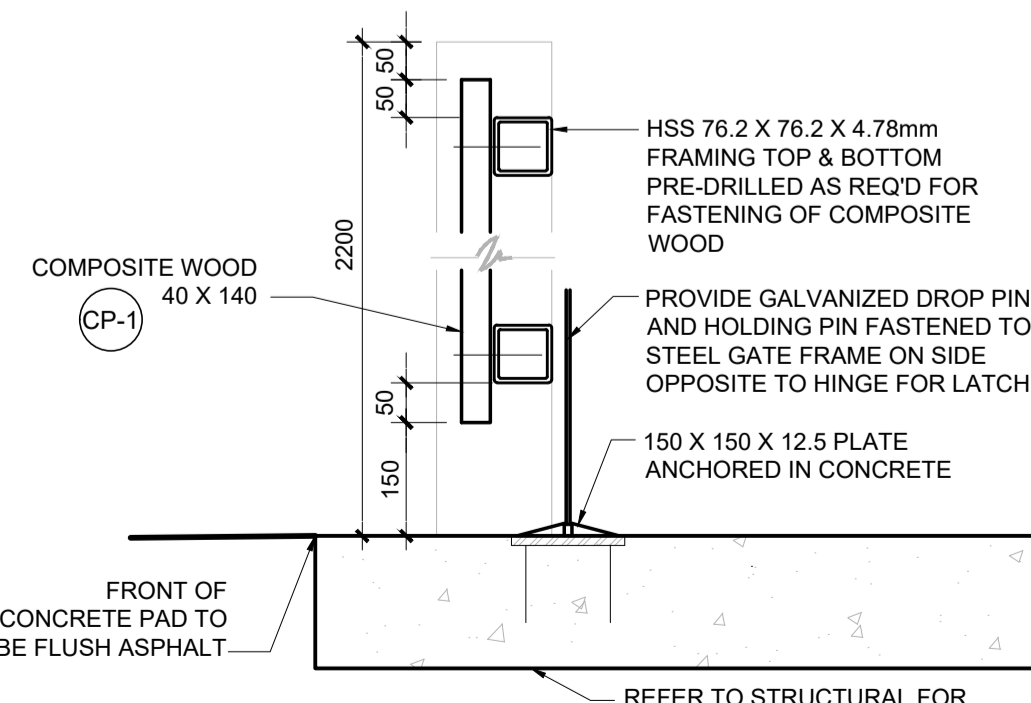

**5 GARBAGE ENCLOSURE DETAIL**  
SCALE 1:10

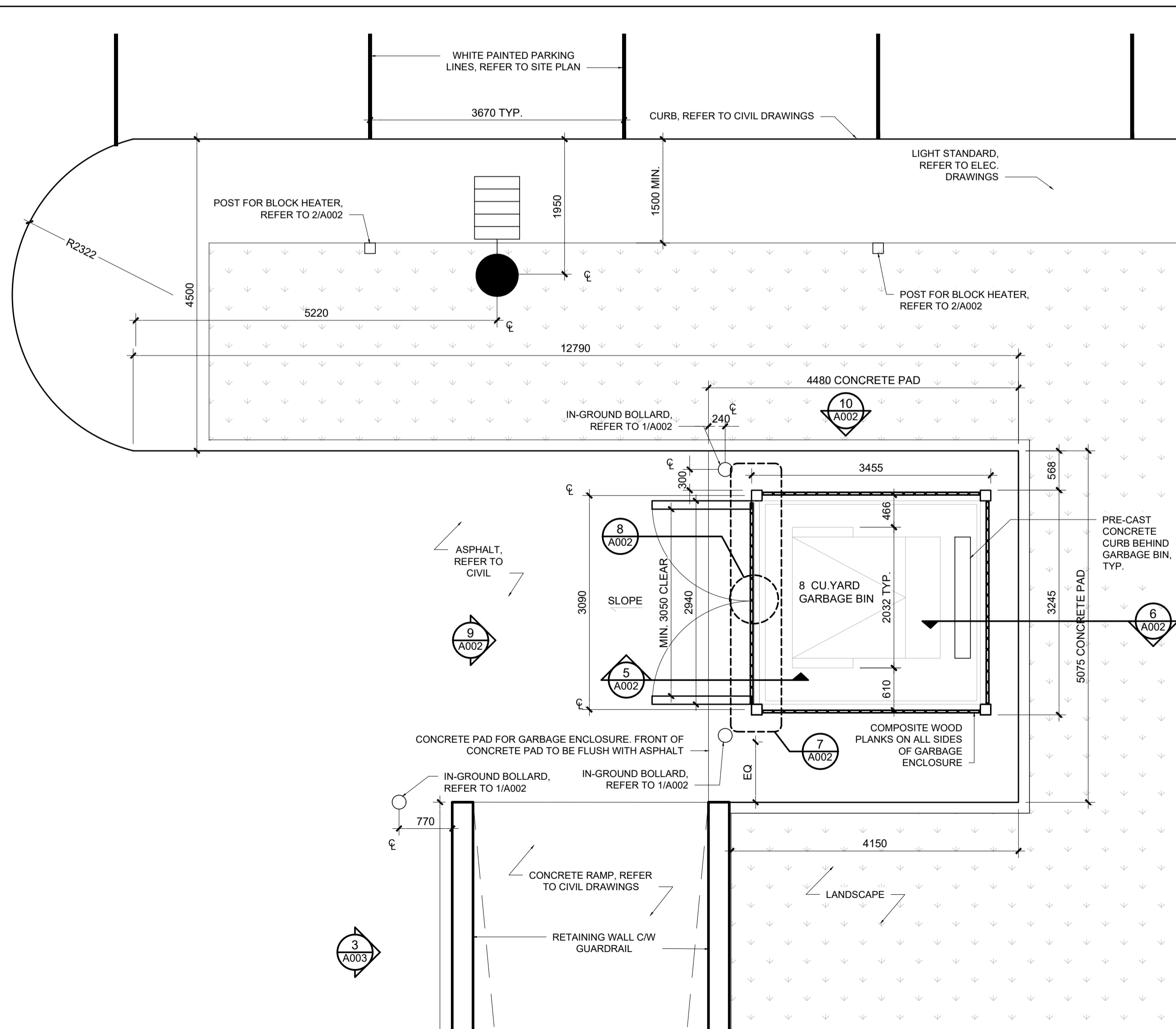

**4 GARBAGE ENCLOSURE**  
SCALE 1:50

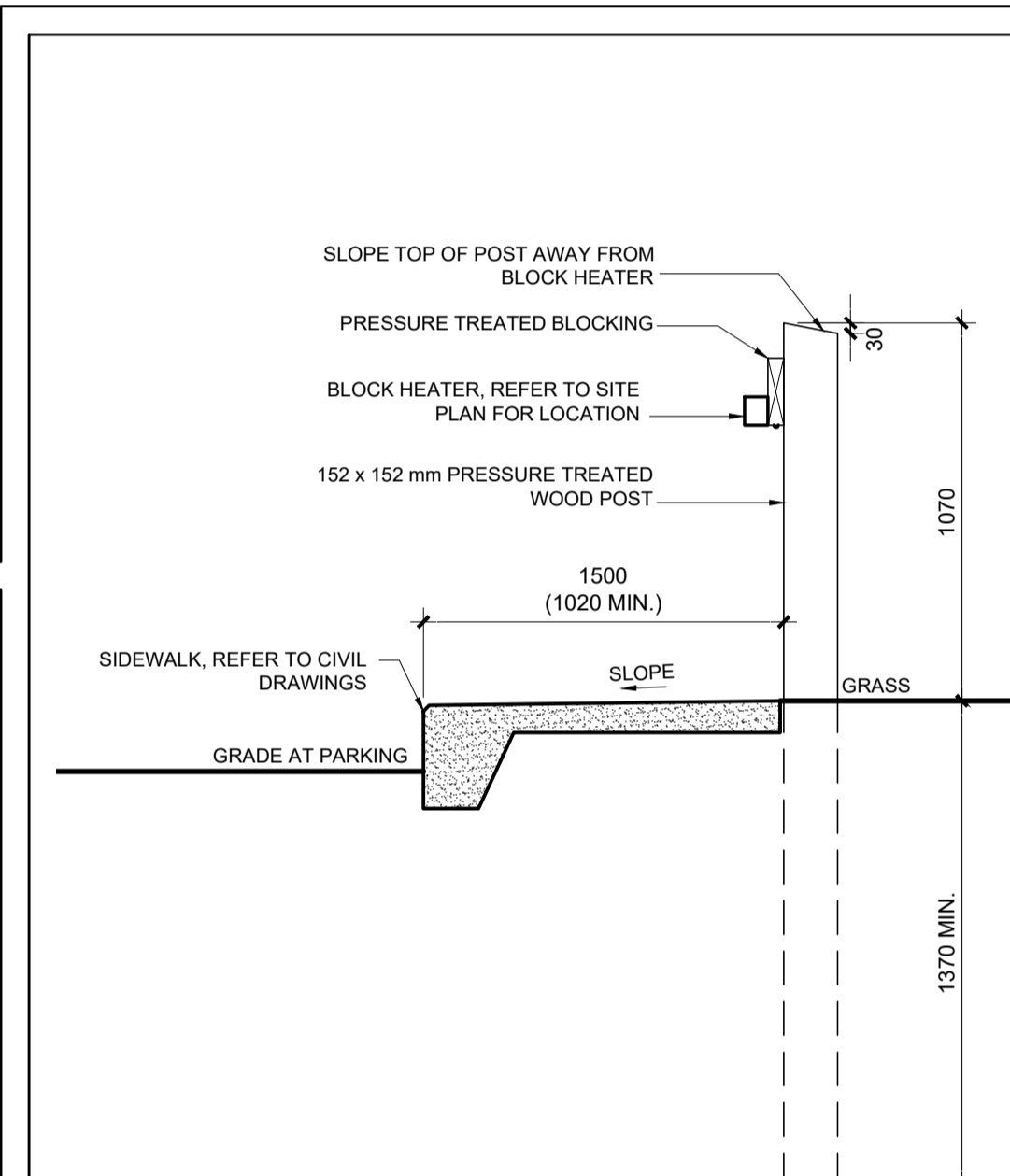

**2 TYP. BLOCK HEATER DETAIL**  
SCALE 1:20

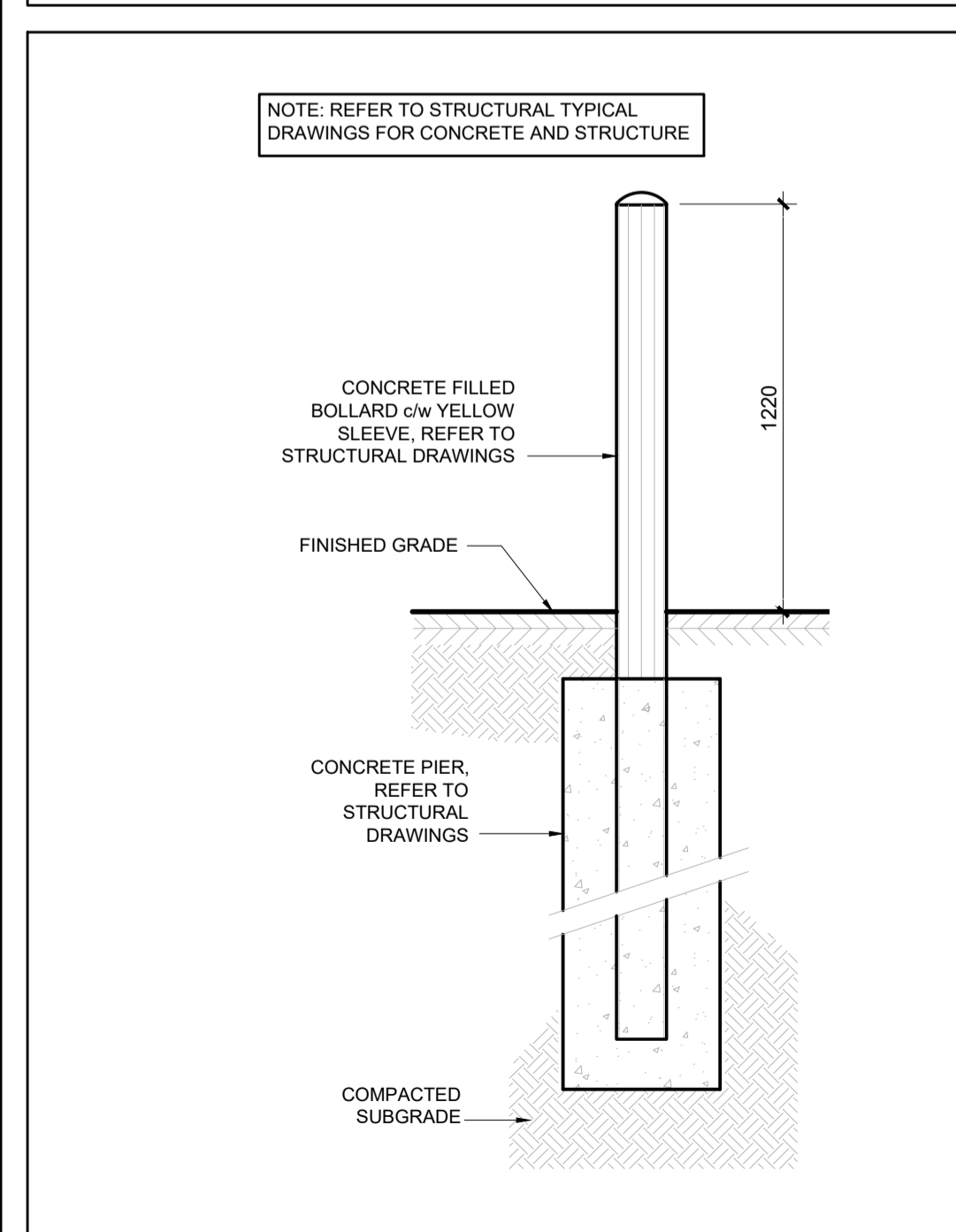

**1 TYP. IN-GROUND BOLLARD**  
SCALE 1:20

no.	revision	date
06	SPA COMMENTS RESPONSE	2 MAR 2026
05	ISSUE FOR BUILDING PERMIT	24 OCT 2024
04	ISSUE FOR 90% SUBMISSION	03 OCT 2024
03	ISSUE FOR SITE PLAN CONTROL APPLICATION	24 SEPT 2024
02	ISSUE FOR 60% SUBMISSION	15 AUG 2024
01	ISSUE FOR 30% SUBMISSION	27 JUNE 2024

**N45 ARCHITECTURE INC.**  
71 Bank Street, 7th Floor - Ottawa, Ontario, K1P 5N2  
tel. 613.224.0095 fax 613.224.9811

**DAY & ROSS**  
5494-5510 BOUNDARY ROAD  
GLOUCESTER, ON

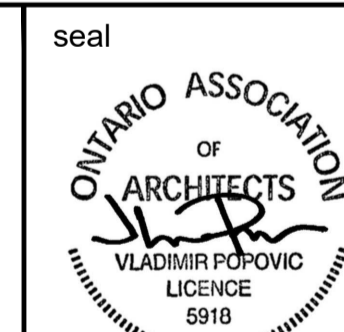

drawing title  
**SITE DETAILS**

scale AS SHOWN	drawn by DL
date JUNE 2024	checked by RM
project number <b>22-765</b>	drawing number <b>A002</b>

CONTRACTOR TO VERIFY ALL DIMENSIONS AND NOTIFY THE ARCHITECT OF ANY DISCREPANCIES BEFORE WORK COMMENCES.

DO NOT SCALE DRAWINGS

revision  
**06**