

NOTE: THE POSITION OF ALL POLE LINES, CONDUITS, WATERMANS, SEWERS AND OTHER UNDERGROUND AND OVERGROUND UTILITIES AND STRUCTURES IS NOT NECESSARILY SHOWN ON THE CONTRACT DRAWINGS, AND WHERE SHOWN, THE ACCURACY OF THE POSITION OF SUCH UTILITIES AND STRUCTURES IS NOT GUARANTEED. BEFORE STARTING WORK, DETERMINE THE EXACT LOCATION OF ALL SUCH UTILITIES AND STRUCTURES AND ASSUME ALL LIABILITY FOR DAMAGE TO THEM.

No.	REVISION	DATE	BY	No.	REVISION	DATE	BY
8	REVISED PER BUILDING PERMIT COMMENTS	APR 22/2025	MJH	8	REVISED PER BUILDING PERMIT COMMENTS	APR 22/2025	MJH
7	RE-ISSUED FOR BUILDING PERMIT	FEB 26/2025	MJH	7	RE-ISSUED FOR BUILDING PERMIT	FEB 26/2025	MJH
6	ISSUED FOR BUILDING PERMIT	OCT 24/2024	MJH	6	ISSUED FOR BUILDING PERMIT	OCT 24/2024	MJH
5	ISSUED FOR 90% SUBMISSION	OCT 4/2024	MJH	5	ISSUED FOR 90% SUBMISSION	OCT 4/2024	MJH
4	ISSUED FOR SPA	OCT 3/2024	MJH	4	ISSUED FOR SPA	OCT 3/2024	MJH
3	ISSUED FOR 60% SUBMISSION	AUG 16/2024	MJH	3	ISSUED FOR 60% SUBMISSION	AUG 16/2024	MJH
2	ISSUED FOR 30% SUBMISSION	JUNE 27/2024	MJH	2	ISSUED FOR 30% SUBMISSION	JUNE 27/2024	MJH
1	COORDINATION	MAR 7/2024	MJH	1	COORDINATION	MAR 7/2024	MJH
11	REVISED PER SNCA COMMENTS	APR 24/2026	MJH				
10	REVISED PER CITY COMMENTS	FEB 20/2026	MJH				
9	REVISED PER CITY AND SNCA COMMENTS	NOV 14/2025	MJH				

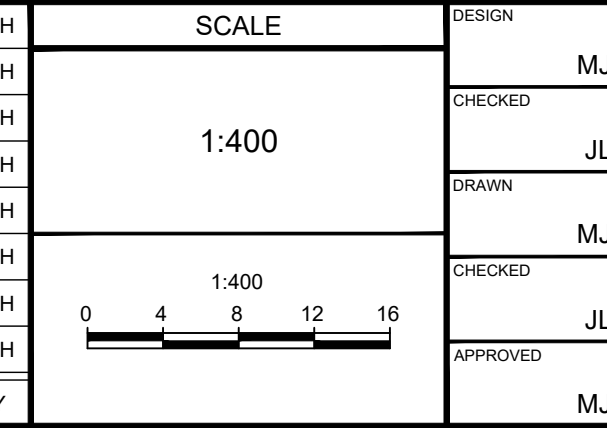

FOR REVIEW ONLY

DESIGN: MJH  
CHECKED: MJH  
DRAWN: MJH  
APPROVED: MJH

**NOVATECH**  
Engineers, Planners & Landscape Architects  
Suite 200, 240 Michael Cowpland Drive  
Ottawa, Ontario, Canada K2M 1P6  
Telephone: (613) 254-9643  
Facsimile: (613) 254-5867  
Website: www.novatech-eng.com

LOCATION: CITY OF OTTAWA  
5110 BOUNDARY ROAD  
DRAWING NAME: GRADING PLAN

PROJECT NO.: 118168  
REV # 11  
DRAWING NO.: 118168-GR1  
PLAN # 19296