

This drawing, as an instrument of service, is provided by and is the property of Turner Fleischer Architects Inc. The contractor must verify and accept responsibility for all dimensions and conditions on site and must verify that the contractor has read and understood the information provided. This drawing is not to be used for any other project without the written consent of Turner Fleischer Architects Inc. The architect is not responsible for the accuracy of survey, structural, mechanical, electrical, etc., information shown on this drawing. Refer to the appropriate consultant's drawings before proceeding with construction. The contractor must conform to all applicable codes and requirements of applicable laws, regulations, and standards. The contractor warrants that drawings not specifically marked "For Construction" must assume full responsibility and bear costs for any corrections or damage resulting from its work.

## EXTERIOR FINISH SCHEDULE

(INSULATED METAL PANEL)

<input checked="" type="checkbox"/> EF1a	NORBEC COLOUR - CHARCOAL EXTERIOR TEXTURE: MICRO RIBBED INTERIOR TEXTURE: SMOOTH, NO PROFILE
<input checked="" type="checkbox"/> EF1b	NORBEC COLOUR - BLACK EXTERIOR TEXTURE: MICRO RIBBED INTERIOR TEXTURE: SMOOTH, NO PROFILE

## PREFINISHED ALUMINUM COMPOSITE PANEL

<input checked="" type="checkbox"/> EF2a	- ALUMINUM COMPOSITE PANELS - YELLOW - CONFIDENT YELLOW
<input checked="" type="checkbox"/> EF2b	- ALUMINUM COMPOSITE PANELS - COLOUR BLACK

## VERTICAL METAL SIDING

<input checked="" type="checkbox"/> EF3	- CHARCOAL
---	------------

## CONCRETE FOUNDATION CURB

<input checked="" type="checkbox"/> EF4	- EXPOSED CONCRETE FOUNDATION
---	-------------------------------

## LIGHTING

<input checked="" type="checkbox"/> EF5	- EXTERIOR LED STRIP
---	----------------------

## FLASHING

<input checked="" type="checkbox"/> EF6	- PREFINISHED METAL CAP FLASHING - COLOUR BLACK
---	--

Name of Practice: Turner Fleischer Architects Inc. 67 Lesmill Road, Toronto, ON M3B 2T8 contact information here. (PM)		Name of Project: Cambrian BIDG A Location: Cambrian road, South parcel	
Date: 4/28/2023		Ontario Building Code Data Matrix <b>Part 3</b>	
3.00	Building Code Version: <u>O_Reg_332/12</u> Last Amendment <u>O_Reg_191/14</u>	Building Code Reference	
3.01	Project Type: <input checked="" type="checkbox"/> New <input type="checkbox"/> Additional <input type="checkbox"/> Renovation <input type="checkbox"/> Change of use <input type="checkbox"/> Addition and renovation Description: <b>New Retail Building</b>	[A] 1.1.2.	
3.02	Major Occupancy Classification: Occupancy Use E <b>Mercantile</b>	3.1.2.(1)	
3.03	Superimposed Major Occupancies: <input checked="" type="checkbox"/> No <input type="checkbox"/> Yes	3.2.2.7	
3.04	Building Area (m <sup>2</sup> ): Description: <b>Food store</b> Existing New Total 0 3205 3205 Total 0 3205 3205	[A] 1.4.1.2.	
3.05	Gross Area (m <sup>2</sup> ): Description: <b>first floor</b> Existing New Total 0 3205 3205 Total 0 3205 3205	[A] 1.4.1.2.	
3.06	Mezzanine Area (m <sup>2</sup> ): Description: <b>first floor mezzanine</b> Existing New Total 0 241 241 Total 0 241 241	3.2.1.1.	
3.07	Building Height: 1 Storeys above grade 7.5 (m) Above grade 0 Storeys below grade	[A] 1.4.1.2. & 3.2.1.1.	
3.08	High Building: <input checked="" type="checkbox"/> No <input type="checkbox"/> Yes	3.2.6	
3.09	Number of Streets/ Firefighter access: 2 street(s)	3.2.2.10. & 3.2.5.	
3.10	Building Classification: (Size and Construction Relative to Occupancy) 3.2.2.60 Group/Div Group E, up to 3 Storeys, Sprinklered	3.2.2.60	
3.11	Sprinkler System: <input checked="" type="checkbox"/> Required <input type="checkbox"/> Not Required Proposed: <input checked="" type="checkbox"/> Entire building <input type="checkbox"/> Selected compartments <input type="checkbox"/> Selected floor areas <input type="checkbox"/> Basement <input type="checkbox"/> In lieu of roof rating <input type="checkbox"/> None	3.2.1.5. & 3.2.2.17.	
3.12	Standpipe System: <input type="checkbox"/> Required <input checked="" type="checkbox"/> Not Required	3.2.9.	
3.13	Fire Alarm System: <input checked="" type="checkbox"/> Required <input type="checkbox"/> Not Required Proposed: <input type="checkbox"/> Single Stage <input type="checkbox"/> Two Stage <input type="checkbox"/> None	3.2.4.	
3.14	Water Service/ Supply is Adequate: <input type="checkbox"/> No <input checked="" type="checkbox"/> Yes		
3.15	Construction Type: Restriction: <input checked="" type="checkbox"/> Combustible permitted <input type="checkbox"/> Non-combustible required Actual: <input checked="" type="checkbox"/> Combustible <input type="checkbox"/> Non-combustible <input type="checkbox"/> Combination Heavy Timber Construction: <input checked="" type="checkbox"/> No <input type="checkbox"/> Yes	3.2.2.60 3.2.1.4.0	



4 NORTH ELEVATION  
A301 1:150

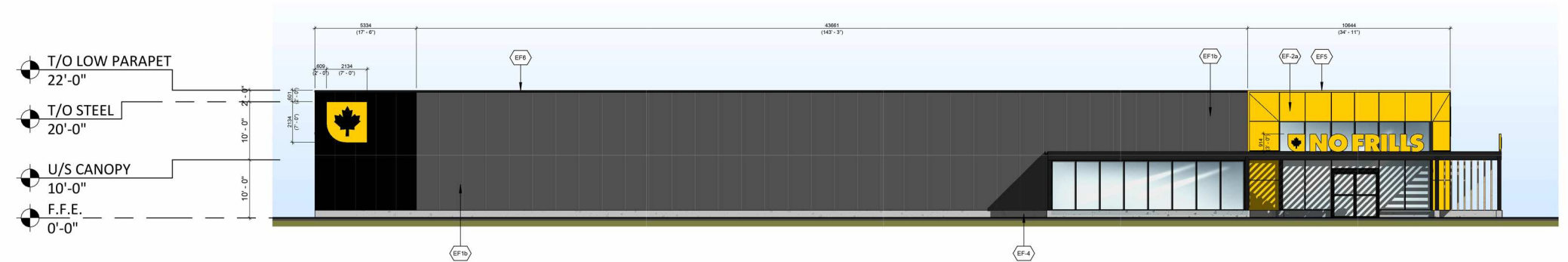

3 EAST ELEVATION  
A301 1:150

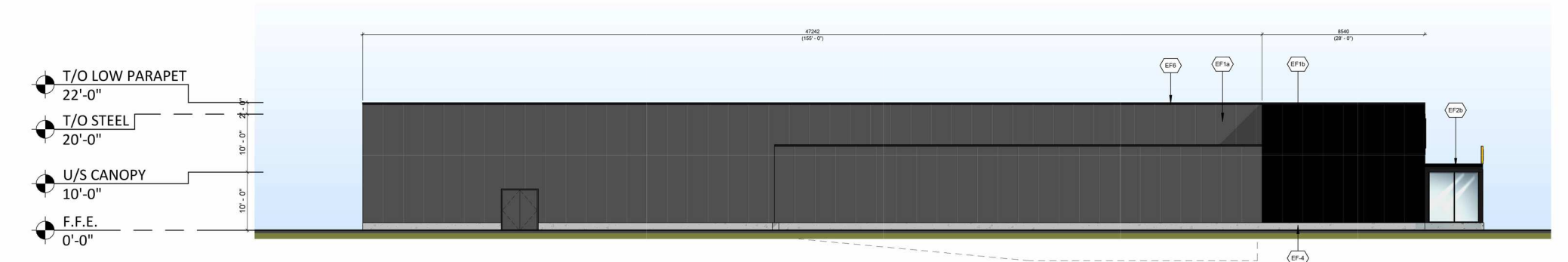

2 SOUTH ELEVATION  
A301 1:150

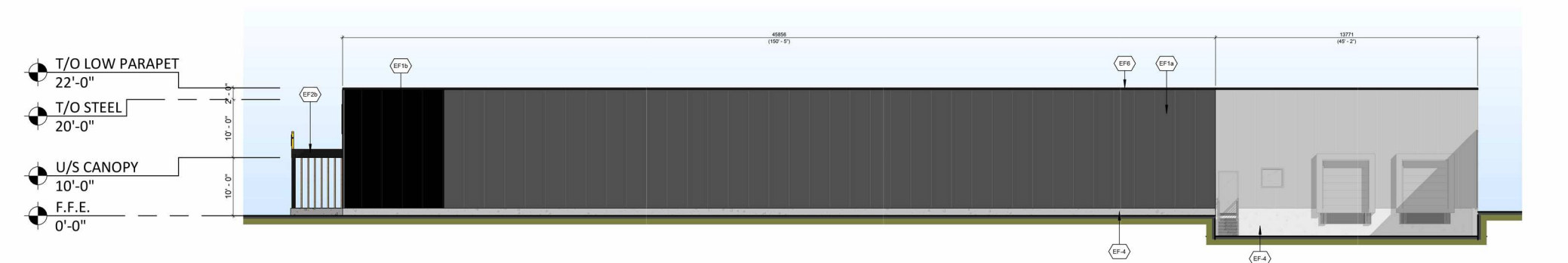

1 WEST ELEVATION  
A301 1:150

9	2024-04-23	ISSUED FOR COORDINATION	FPI
8	2024-04-03	ISSUED FOR SPA	FPI
7	2023-09-06	ISSUED FOR COORDINATION	FPI
6	2023-08-16	ISSUED FOR COORDINATION	FPI
5	2023-05-24	ISSUED FOR COORDINATION	FPI
4	2023-05-01	ISSUED FOR COORDINATION	FPI
3	2023-04-24	ISSUED FOR COORDINATION	FPI
2	2023-02-24	ISSUED FOR COORDINATION	FPI
1	2023-01-24	ISSUED FOR COORDINATION	FPI

# Loblaw Companies Limited

PROJECT  
**CAMBRIAN RD (S. PARCEL)**

BARRHAVEN, ONTARIO

DRAWING  
**BUILDING A ELEVATIONS**

PROJECT NO. 21.326SD	
PROJECT DATE 2026-01-30	
DRAWN BY GEA	
CHECKED BY RCH	
SCALE As indicated	

DRAWING NO.  
**A301**