

- LEGEND**
- PROPERTY LINE
 - PROPOSED CURB
 - DC PROPOSED DEPRESSED CURB
 - PROPOSED TWISI
 - PROPOSED RETAINING WALL C/W GUARD RAIL
 - PROPOSED CAP
 - PROPOSED SANITARY SERVICE c/w MANHOLE
 - PROPOSED STORM SEWER AND MANHOLE (CLOSED)
 - PROPOSED CULVERT
 - PROPOSED CATCHBASIN MANHOLE (OPEN)
 - PROPOSED CATCHBASIN
 - PROPOSED DITCH INLET CATCH BASIN
 - PROPOSED AREA DRAIN
 - PROPOSED LANDSCAPE DRAIN (ELBOWTEE)
 - PROPOSED TRENCH DRAIN
 - PROPOSED INLET CONTROL DEVICE
 - PROPOSED PIPE CROSSING (REFER TO 122180-ND FOR DETAILS)
 - PROPOSED SIAMESE CONNECTION
 - PROPOSED WATER SERVICE
 - PROPOSED HYDRANT c/w LEAD & VALVE
 - V&VB PROPOSED VALVE AND VALVE BOX
 - PROPOSED WATER METER
 - PROPOSED REMOTE WATER METER
 - PROPOSED BUILDING ENTRANCE
 - PROPOSED FIREWALL
 - PROPOSED GARBAGE COLLECTION BINS
 - TERRACING 3:1 SLOPE MAX (UNLESS OTHERWISE INDICATED)
 - PROPOSED BIKE RACKS
 - PROPOSED CROSSWALK PAINTING
 - PROPOSED LINE PAINTING
 - PROPOSED TREE PROTECTION FENCING
 - SWALE c/w SUBDRAIN AND DIRECTION OF FLOW
 - DIRECTION OF FLOW
 - EXISTING UTILITY POLE C/W GUY WIRES
 - V&VC EXISTING WATERMAIN C/W VALVE & VALVE CHAMBER
 - EXISTING HYDRANT C/W VALVE & LEAD
 - SAN MH EXISTING SANITARY MANHOLE & SEWER
 - STM MH EXISTING STORM MANHOLE & SEWER
 - CB 1 EXISTING CATCHBASIN
 - EXISTING CULVERT
 - EXISTING BUILDING SERVICES
 - EXISTING GAS MAIN
 - EXISTING HYDRO LINE
 - JUT EXISTING JOINT UTILITY TRENCH
 - EXISTING STREETLIGHT
 - EXISTING ROAD SIGNAGE
 - EXISTING PONDING LIMITS
 - EXISTING NOISE WALL
 - EXISTING PRIVACY FENCE
 - EXISTING TREE
 - TREE TO BE PLANTED AS PART OF CAIVAN SUBDIVISION
 - BCS EXISTING DITCH/ BOTTOM OF SLOPE

- NOTE:**
1. ALL SERVICE CONNECTIONS AND CATCHBASIN CONNECTIONS TO BE MADE PER CITY OF OTTAWA DETAIL S11 AND S11.2.
 2. BACKWATER VALVES TO BE PROVIDED ON ALL STORM AND SANITARY LATERALS AS PER CITY OF OTTAWA DETAILS S14, S14.1, AND S14.2. DOWNSTREAM OF ANY GRAVITY OUTLET FROM THE BUILDING. REFER TO MECHANICAL PLANS FOR DETAIL.
 3. ALL FLOWS FROM THE UNDERGROUND PARKING GARAGE ARE TO BE CONVEYED TO THE SANITARY SERVICE SANITARY SERVICES ARE TO BE PUMPED TO THE PROPOSED SANITARY SERVICE (TYP).
 4. PROPOSED SERVICES TO BE SLEEVED THROUGH FOUNDATION WALL. FOUNDATION DRAINS TO BE PUMPED TO STORM SERVICE.
 5. REFER TO MECHANICAL DRAWINGS FOR FURTHER DETAILS ON INTERNAL PLUMBING (TYP).
 6. REFER TO MECHANICAL DRAWINGS FOR FURTHER DETAILS ON TRENCHDRAINS TO BE CONVEYED TO THE PROPOSED CISTERN VIA THE INTERNAL PLUMBING. REFER TO THE MECHANICAL DRAWINGS FOR DETAILS.
 7. CONTROLLED ROOF DRAINS ARE TO BE CONVEYED TO THE FREE FLOWING STORM SERVICE.
- REFER TO 122180-ND FOR ADDITIONAL NOTES & DETAILS

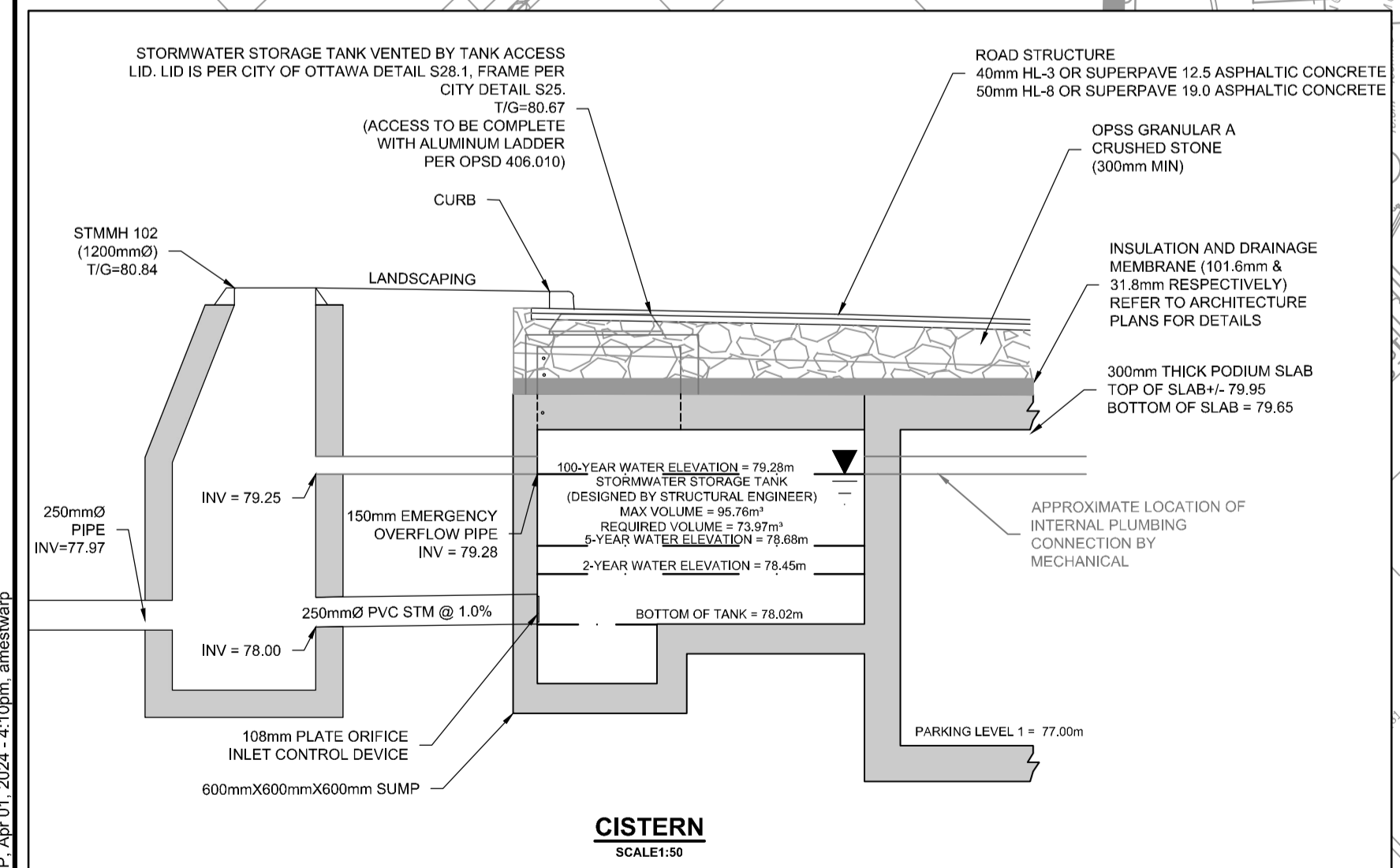

NOTE:
THE POSITION OF ALL POLE LINES, CONDUITS, WATERMANS, SEWERS AND OTHER UNDERGROUND AND OVERGROUND UTILITIES AND STRUCTURES IS NOT NECESSARILY SHOWN ON THE CONTRACT DRAWINGS, AND WHERE SHOWN, THE ACCURACY OF THE POSITION OF SUCH UTILITIES AND STRUCTURES IS NOT GUARANTEED. BEFORE STARTING WORK, DETERMINE THE EXACT LOCATION OF ALL SUCH UTILITIES AND STRUCTURES AND ASSUME ALL LIABILITY FOR DAMAGE TO THEM.

No.	REVISION	DATE	BY
5.	UPDATED PER CITY NAVAN ROAD WIDENING	APR/22/2024	GJM
4.	UPDATED PER CITY COMMENTS	FEB/08/2024	GJM
3.	UPDATED PER CITY COMMENTS	NOV/21/2023	GJM
2.	UPDATED PER CITY COMMENTS	SEPT 15/23	GJM
1.	ISSUED FOR SPA	APR 26/23	GJM

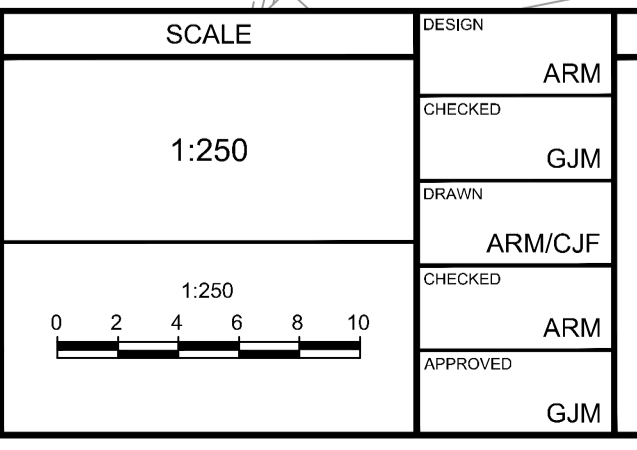

DESIGN: ARM
CHECKED: GJM
DRAWN: ARM/CJF
CHECKED: ARM
APPROVED: GJM

PROFESSIONAL ENGINEER
A.R. MESTWARP
100201604
PROVINCE OF ONTARIO

PROFESSIONAL ENGINEER
G.J. MACDONALD
PROVINCE OF ONTARIO

NOVATECH
Engineers, Planners & Landscape Architects
Suite 200, 240 Michael Cowpland Drive
Ottawa, Ontario, Canada K2M 1P6
Telephone: (613) 254-9643
Facsimile: (613) 254-5867
Website: www.novatech-eng.com

LOCATION:
CITY OF OTTAWA
3080 NAVAN ROAD (RHYTHM APARTMENTS)

DRAWING NAME:
GENERAL SERVICING PLAN

PROJECT No.: 122180
REV # 5
DRAWING No.: 122180-GP

M:\2024\122180\CAD\Civil\122180-GP.dwg, GP, Apr 01, 2024, 4:10pm, ameswarp

18995
D07-12-23-0047