

PROJECT TEAM

ARCHITECT
HOBIN ARCHITECTURE
PATRICK HOBIN
T. 613-238-7200

PLANNING
FOITEN CONSULTANTS INC.
NICOLE TREMBLAY
T. 613-730-5709

CIVIL
NOVATECH
FRANCOIS THALVETTE
T. 613-254-9643 X219

LANDSCAPE ARCHITECT
PROJECT PASSAGE
SERGE GALLANT
T. 514-899-5442

TRANSPORTATION
NOVATECH
BRAD BYVELDS
613-254-9643 X286
T.

ENVIRONMENTAL
GRADIENT WIND ENGINEERING
JOSHUA FOSTER
T. 613-836-0634

SURVEYOR
STANTEC
BRIAN WEBSTER
T. 613-229-7644

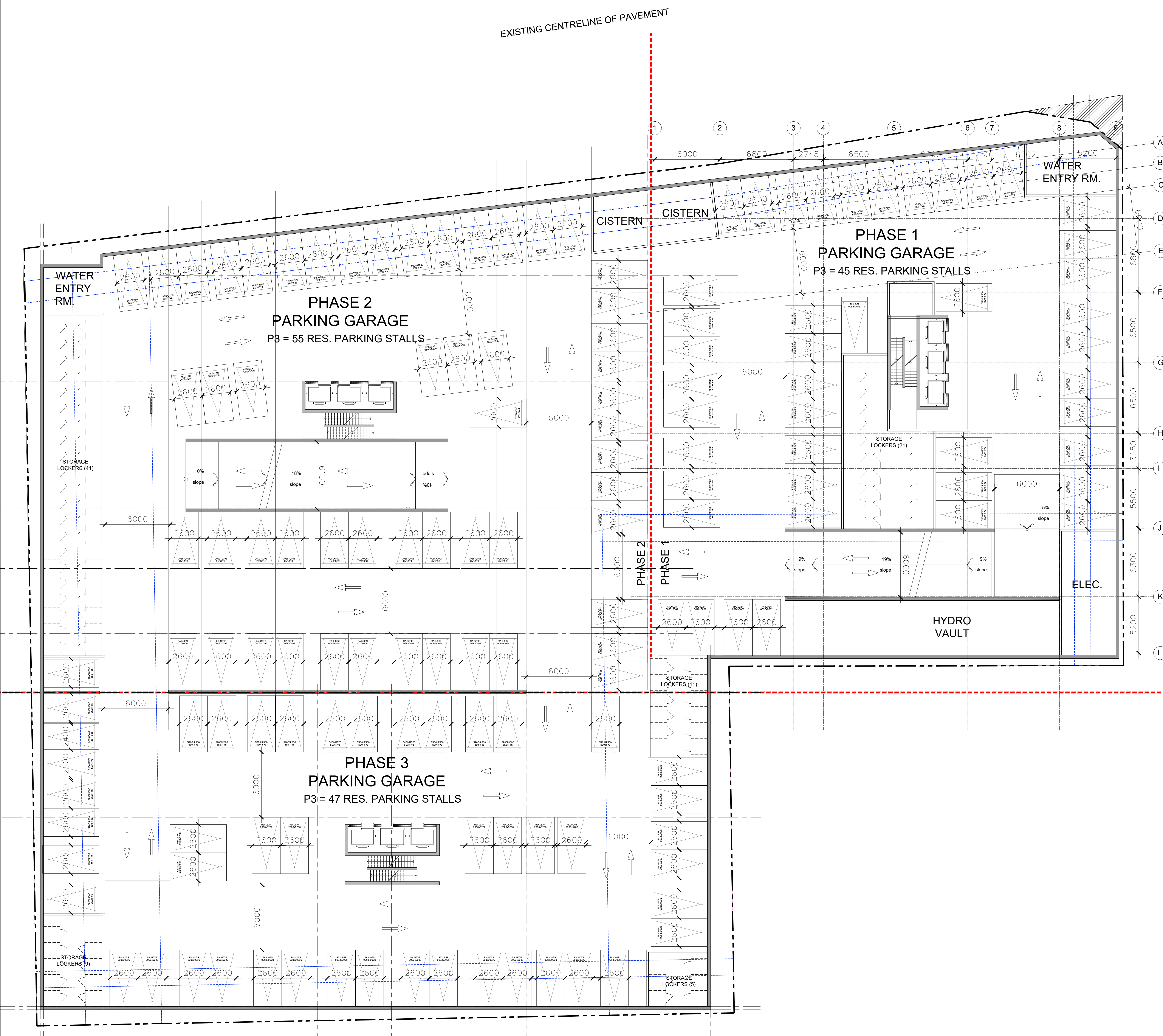

| no. | date | revision |
|-----|----------|--------------------------------|
| 3 | 26-02-04 | ISSUED FOR SPA |
| 2 | 26-02-04 | ISSUED FOR REZONING |
| 1 | 25-09-25 | CITY OF OTTAWA PRECONSULTATION |

It is the responsibility of the appropriate contractor to check and verify all dimensions on site and report all errors and/or omissions to the architect.

All contractors must comply with all pertinent codes and by-laws.

Do not scale drawings.

This drawing may not be used for construction until signed.

Copyright reserved.

Hobin Architecture Incorporated
63 Pamela Street
Ottawa, Ontario
Canada K1S 3K7
T: 613 238 7200
F: 613 235 2005
E: mail@hobin.com
hobin.com

PROJECT LOCATION:
MORLEY HOPPNER LTD.
314 & 318 ATHLONE AVE., 2006, 2020, 2026 SCOTT ST.
OTTAWA ON.

DRAWING TITLE:
PARKING LEVEL P3

DRAWN BY: PB **DATE:** 25-10-24 **SCALE:** 1:150

PROJECT: 2569 **DRAWING NO.:** A1.00

ONTARIO ASSOCIATION OF ARCHITECTS
LICENCE 3049

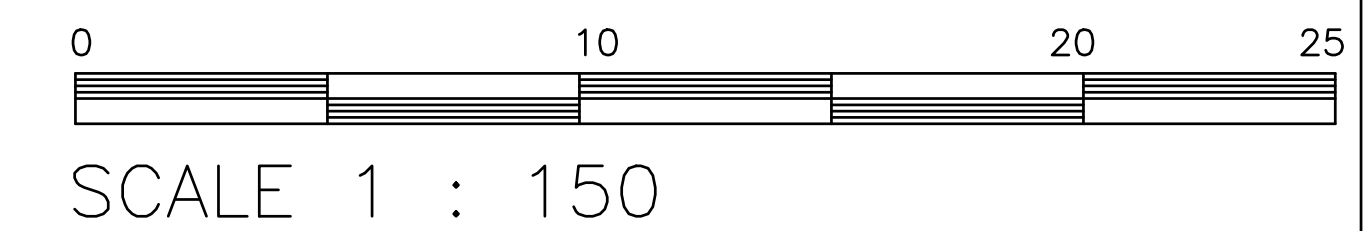

PROJECT TEAM

ARCHITECT
HOBIN ARCHITECTURE
PATRICK BOSSON
T: 613-228-7200

PLANNING
FOITEN CONSULTANTS INC.
NICOLE TREMBLAY
T: 613-730-5709

CIVIL
NOVATECH
FRANCOIS THALVETE
T: 613-254-9643 X219

LANDSCAPE ARCHITECT
PROJECT PASSAGE
SERGE GALLANT
T: 514-899-5442

TRANSPORTATION
NOVATECH
BRAD BYVELDS
613-254-9643 X286

ENVIRONMENTAL
GRADIENT WIND ENGINEERING
JOSHUA FOSTER
T: 613-836-0634

SURVEYOR
STANTEC
BRIAN WEBSTER
T: 613-229-7644

EXISTING CENTRELINE OF PAVEMENT

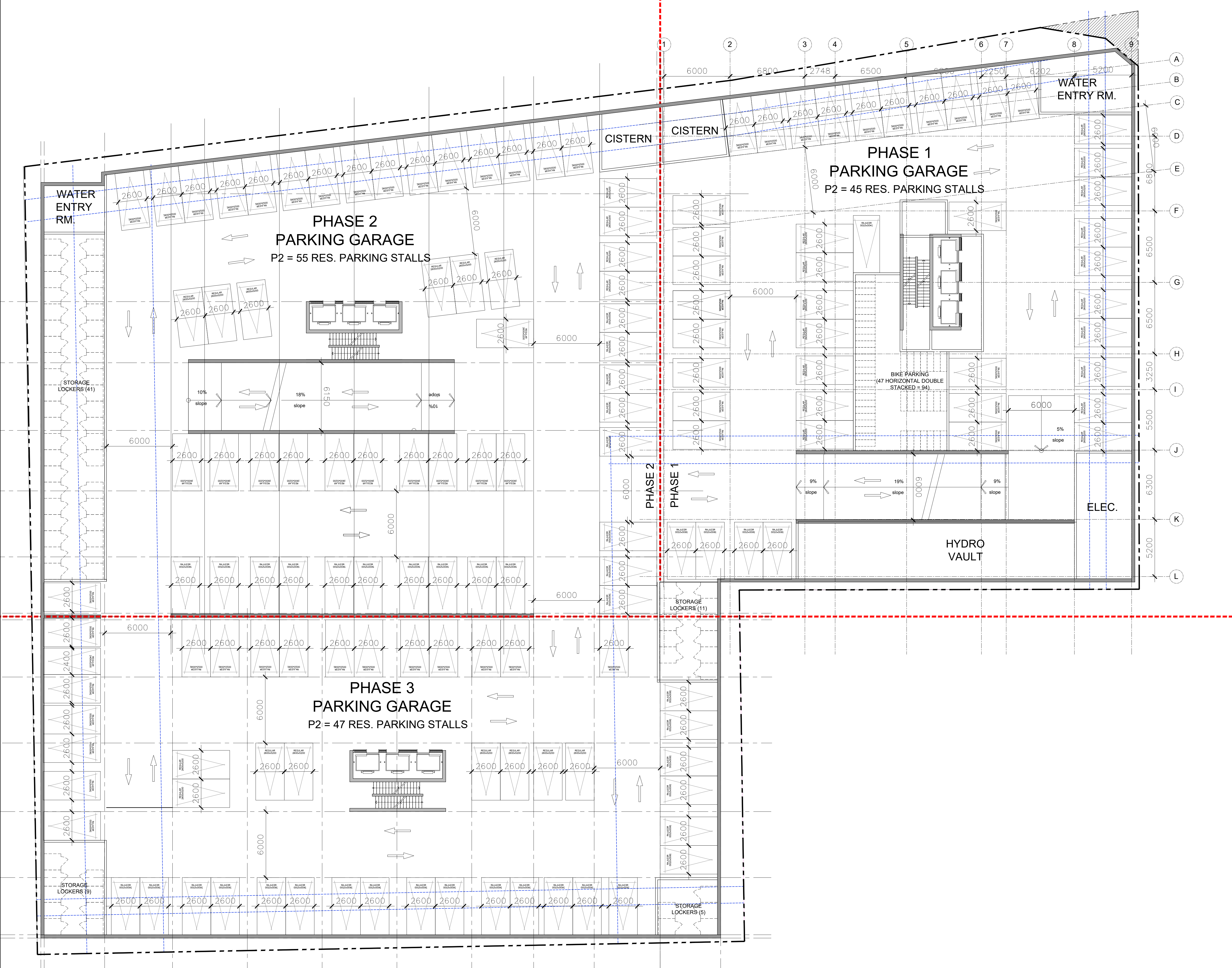

| no. | date | revision |
|-----|----------|--------------------------------|
| 3 | 26-02-04 | ISSUED FOR SPA |
| 2 | 26-02-04 | ISSUED FOR REZONING |
| 1 | 25-09-25 | CITY OF OTTAWA PRECONSULTATION |

It is the responsibility of the appropriate contractor to check and verify all dimensions on site and report all errors and/or omissions to the architect.

All contractors must comply with all pertinent codes and by-laws.

Do not scale drawings.

This drawing may not be used for construction until signed.

Copyright reserved.

Hobin Architecture Incorporated
63 Pamela Street
Ottawa, Ontario
Canada K1S 3K7
T: 613 228 7200
F: 613 235 2005
E: info@hobin.com
hobin.com

PROJECT LOCATION:
MORLEY HOPPNER LTD.
314 & 318 ATHLONE AVE., 2006, 2020, 2026 SCOTT ST.
OTTAWA ON.

DRAWING TITLE:
PARKING LEVEL P2

DRAWN BY: PB **DATE:** 25-10-24 **SCALE:** 1:150

PROJECT: 2569 **DRAWING NO.:** A1.00

ONTARIO ASSOCIATION OF ARCHITECTS
LICENCE 3049

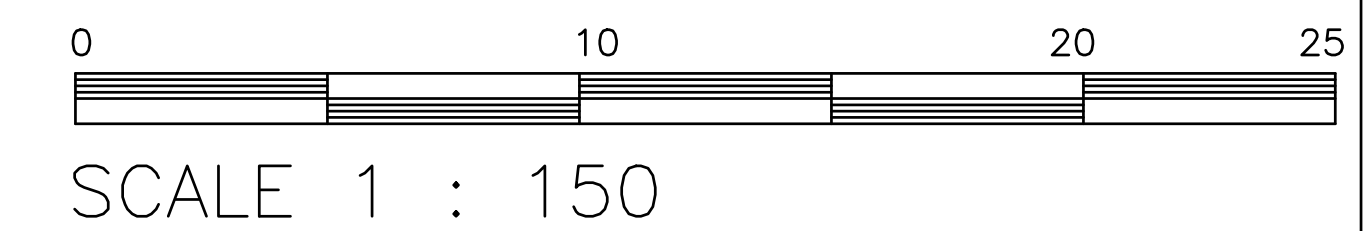

PROJECT TEAM

ARCHITECT
HOBIN ARCHITECTURE
PATRICK BISSON
T: 613-228-7200

PLANNING
FOITEN CONSULTANTS INC.
NICOLE TREMBLAY
T: 613-730-5709

CIVIL
NOVATECH
FRANCOIS THAUVEITE
T: 613-254-9643 X219

LANDSCAPE ARCHITECT
PROJECT PAYSAGE
SERGE GALLANT
T: 514-889-5442

TRANSPORTATION
NOVATECH
BRAD BYVELDS
T: 613-254-9643 X286

ENVIRONMENTAL
GRADIENT WIND ENGINEERING
JOSHUA FOSTER
T: 613-836-0634

SURVEYOR
STANTEC
BRIAN WEBSTER
T: 613-229-7644

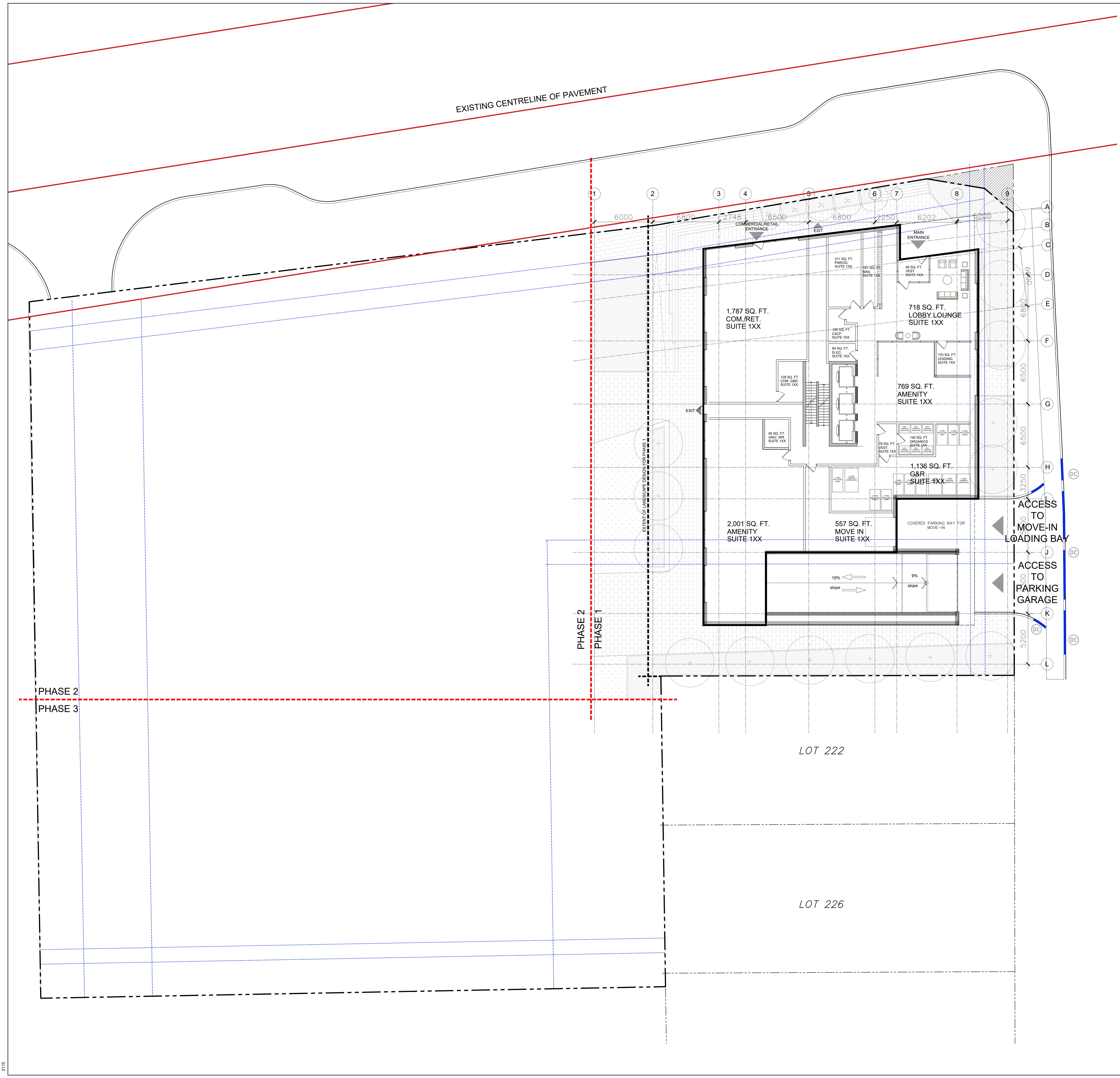

| no. | date | revision |
|-----|----------|--------------------------------|
| 3 | 25-02-04 | ISSUED FOR SPA |
| 2 | 25-02-04 | ISSUED FOR REZONING |
| 1 | 25-09-25 | CITY OF OTTAWA PRECONSULTATION |

It is the responsibility of the appropriate contractor to check and verify all dimensions on site and report all errors and/or omissions to the architect.

All contractors must comply with all pertinent codes and by-laws.

Do not scale drawings.

This drawing may not be used for construction until signed.

Copyright reserved.

Hobin Architecture Incorporated
63 Pamela Street
Ottawa, Ontario
Canada K1S 3K7
T: 613 228 7200
F: 613 235 2005
E: mail@hobinarc.com
hobinarc.com

PROJECT LOCATION:
MORLEY HOPPNER LTD.
314 & 318 ATHLONE AVE., 2006, 2020, 2026 SCOTT ST.
OTTAWA ON.

DRAWING TITLE:
**PHASE 1
BUILDING 1
GROUND LEVEL**

DRAWN BY: DATE: SCALE:
PB 25-10-24 1:150

PROJECT:
2569

DRAWING NO.:

A1.00
REVISION NO.:

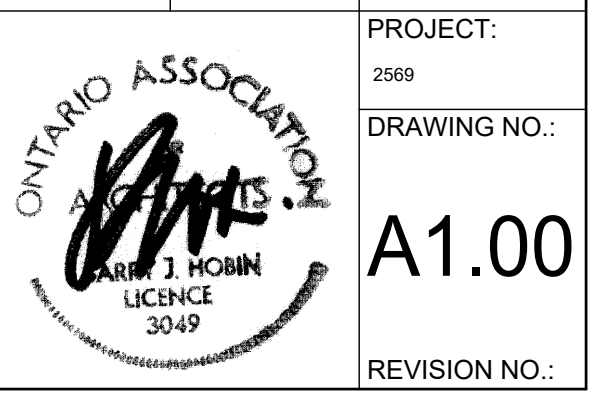
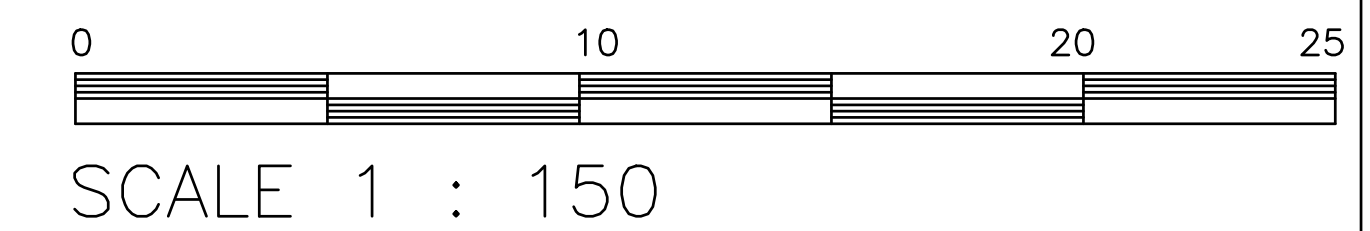

PROJECT TEAM

ARCHITECT
HOBIN ARCHITECTURE
PATRICK HOBIN
T: 613-228-7200

PLANNING
FOHREN CONSULTANTS INC.
NICOLE TREMBLAY
T: 613-730-5709

CIVIL
NOVATECH
FRANCOIS THALVETRE
T: 613-254-9643 X219

LANDSCAPE ARCHITECT
PROJECT PAYSAGE
SERGE GALLANT
T: 514-889-5442

TRANSPORTATION
NOVATECH
BRAD BYVELDS
T: 613-254-9643 X286

ENVIRONMENTAL
GRADIENT WIND ENGINEERING
JOSHUA FOSTER
T: 613-836-0634

SURVEYOR
STANTEC
BRIAN WEBSTER
T: 613-229-7644

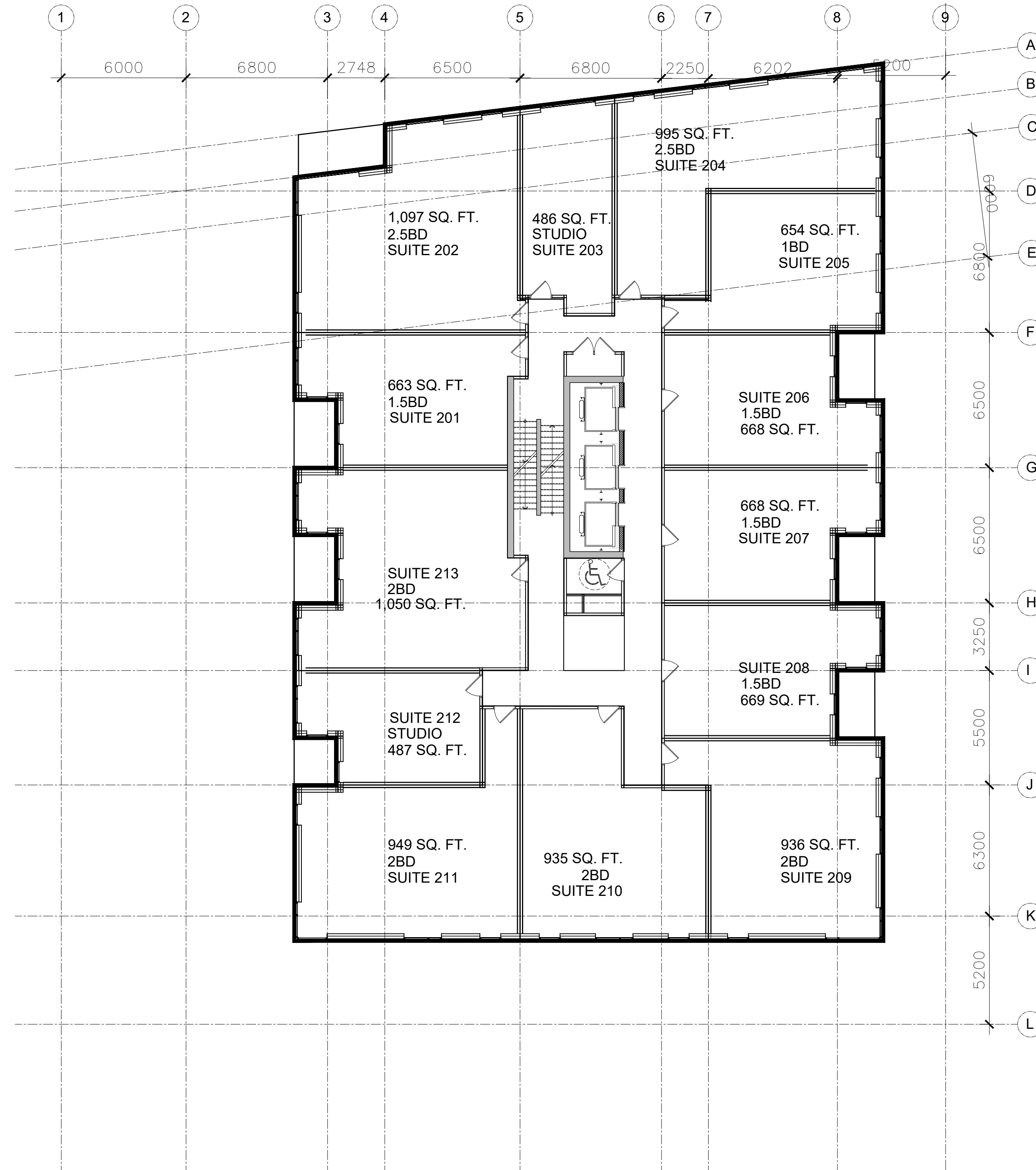

| no. | date | revision |
|-----|----------|--------------------------------|
| 3 | 26-02-04 | ISSUED FOR SPA |
| 2 | 26-02-04 | ISSUED FOR REZONING |
| 1 | 25-09-25 | CITY OF OTTAWA PRECONSULTATION |

It is the responsibility of the appropriate contractor to check and verify all dimensions on site and report all errors and/or omissions to the architect.

All contractors must comply with all pertinent codes and by-laws.

Do not scale drawings.

This drawing may not be used for construction until signed.

Copyright reserved.

Hobin Architecture Incorporated
63 Pamela Street
Ottawa, Ontario
Canada K1S 3K7
T: 613 228 7200
F: 613 225 2005
E: mail@hobinarc.com
hobinarc.com

PROJECT LOCATION:
MORLEY HOPPNER LTD.
314 & 318 ATHLONE AVE., 2006, 2020, 2026 SCOTT ST.
OTTAWA ON.

DRAWING TITLE:
PHASE 1
BUILDING 1
TYP. PODIUM LEVELS 2-6

DRAWN BY: PB **DATE:** 25-10-24 **SCALE:** 1/50

PROJECT: 2569

DRAWING NO.: A1.00

REVISION NO.:

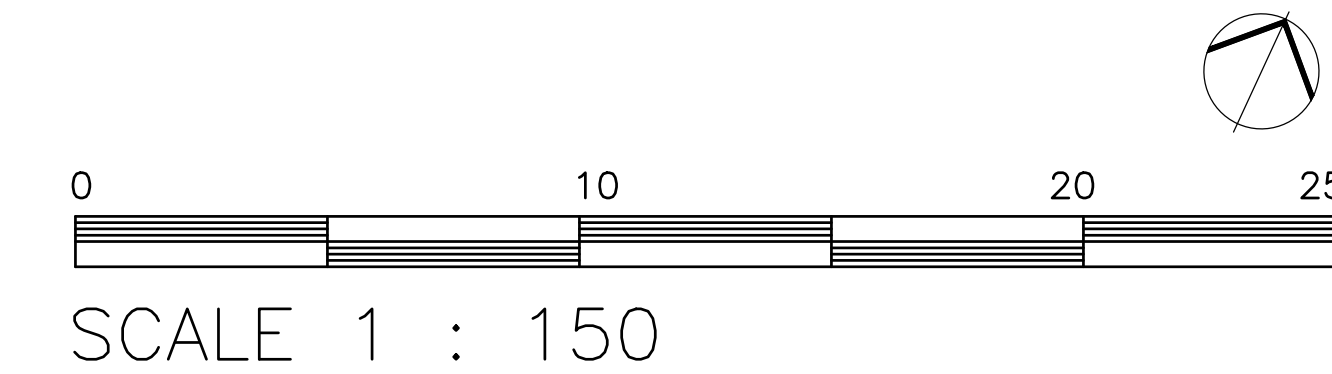

PROJECT TEAM

ARCHITECT
HOBIN ARCHITECTURE
PATRICK BOSSON
T: 613-228-7200

PLANNING
FOIENH CONSULTANTS INC.
NICOLE TREMBLAY
T: 613-730-5709

CIVIL
NOVATECH
FRANCOIS THALVETRE
T: 613-254-9643 X219

LANDSCAPE ARCHITECT
PROJECT PAYSAGE
SERGE GALLANT
T: 514-899-5442

TRANSPORTATION
NOVATECH
BRAD BYVELDS
T: 613-254-9643 X286

ENVIRONMENTAL
GRADIENT WIND ENGINEERING
JOSHUA FOSTER
T: 613-836-0634

SURVEYOR
STANTEC
BRIAN WEBSTER
T: 613-229-7644

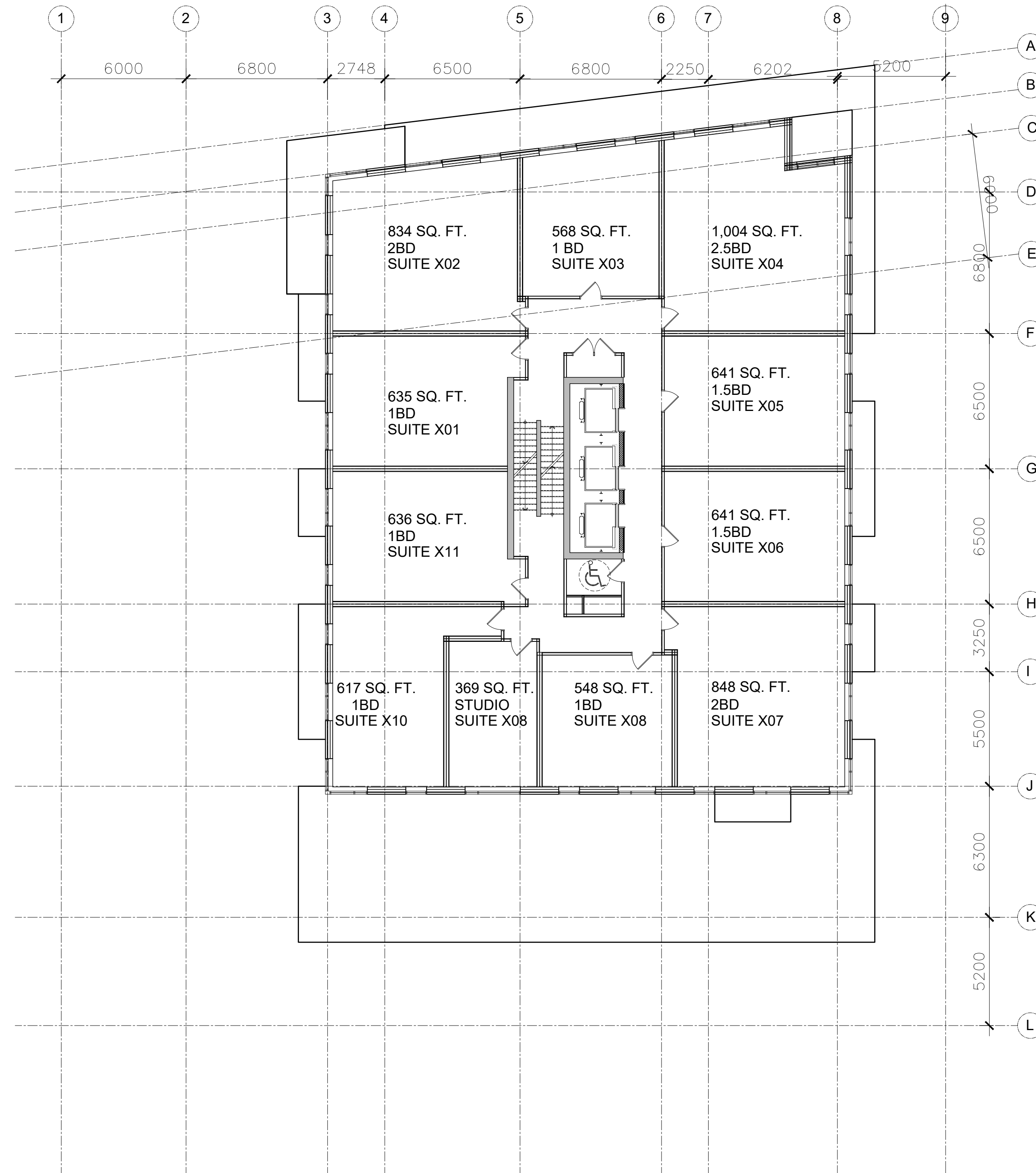

| | |
|--|--|
| | |
| | |
| | |
| | |
| | |

| | | |
|---|----------|--------------------------------|
| 3 | 26-02-04 | ISSUED FOR SPA |
| 2 | 26-02-04 | ISSUED FOR REZONING |
| 1 | 25-09-25 | CITY OF OTTAWA PRECONSULTATION |

| no. | date | revision |
|-----|------|----------|
|-----|------|----------|

It is the responsibility of the appropriate contractor to check and verify all dimensions on site and report all errors and/or omissions to the architect.

All contractors must comply with all pertinent codes and by-laws.

Do not scale drawings.

This drawing may not be used for construction until signed.

Copyright reserved.

Hobin Architecture Incorporated
63 Pamela Street
Ottawa, Ontario
Canada K1S 3K7
T: 613 228 7200
F: 613 235 2005
E: mail@hobinarc.com
hobinarc.com

PROJECT LOCATION:
MORLEY HOPPNER LTD.
314 & 318 ATHLONE AVE., 2006,2020, 2026 SCOTT ST.
OTTAWA ON.

DRAWING TITLE:
PHASE 1
BUILDING 1
TYP. TOWER LEVELS 7-26

DRAWN BY: PB **DATE:** 25-10-24 **SCALE:** 1/150

PROJECT: 2569

DRAWING NO.: A1.00

REVISION NO.:

