

Allan Hamlin

ALLISON HAMLIN
MANAGER, DEVELOPMENT REVIEW ALL WARDS
PLANNING, DEVELOPMENT & BUILDING SERVICES
DEPARTMENT, CITY OF OTTAWA

APPROVED
 By Allison Hamlin at 1:50 pm, May 21, 2026

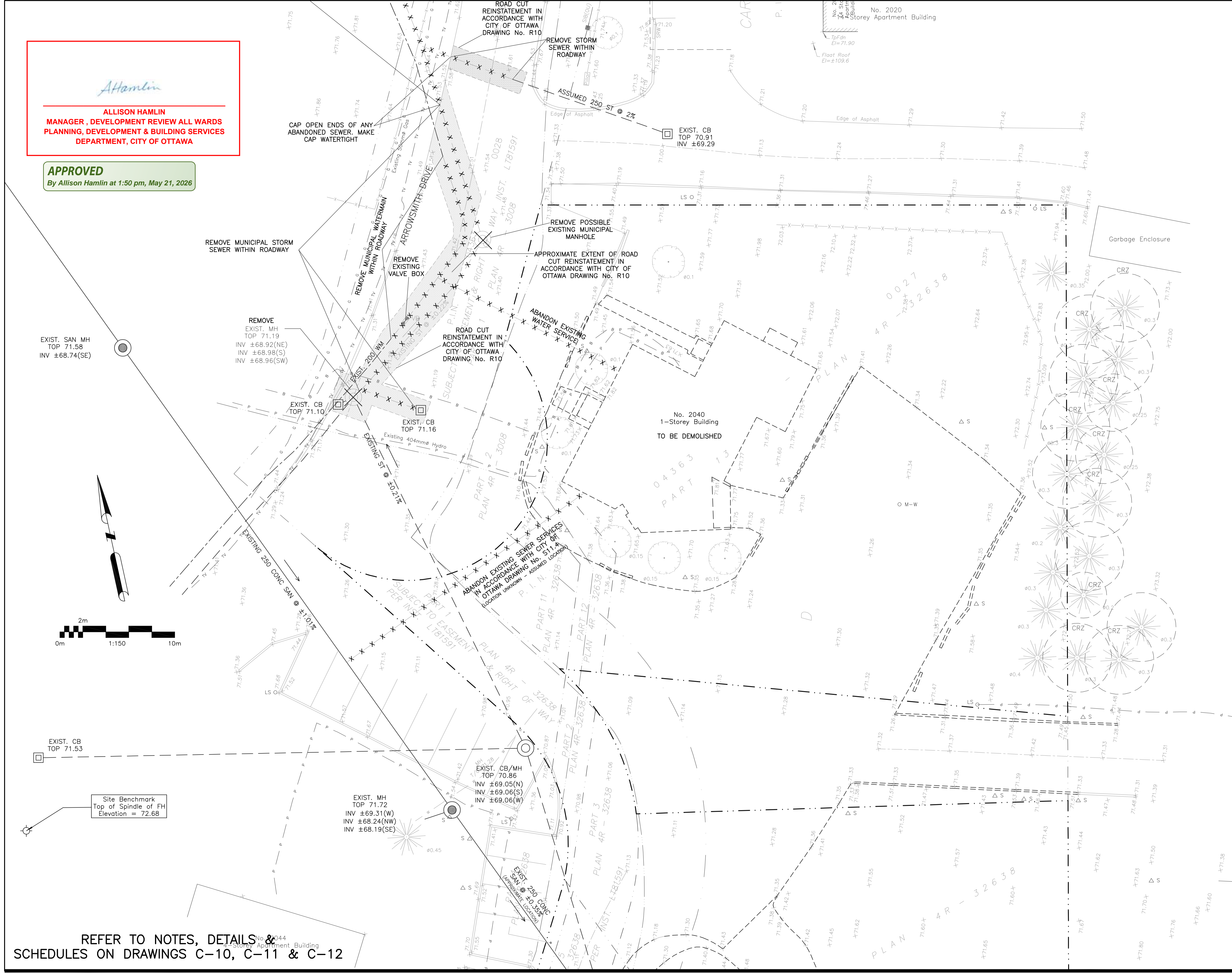

LEGEND

- F.F.L. FINISHED FLOOR ELEVATION
- T.O.F. TOP OF FOUNDATION
- B.F.L. BASEMENT FLOOR ELEVATION
- U.S.F. UNDERSIDE OF FOOTING
- PROPERTY LINE
- C.R.Z. CRITICAL ROOT ZONE
- CB [Symbol] CATCH-BASIN
- MH [Symbol] STORM MANHOLE
- CB/MH [Symbol] CATCH-BASIN/MANHOLE
- MH [Symbol] SANITARY MANHOLE
- FH [Symbol] FIRE HYDRANT
- F.D.C. [Symbol] FIRE DEPARTMENT CONNECTION
- VB [Symbol] VALVE & VALVE BOX
- [Symbol] WATER METER
- [Symbol] REMOTE WATER METER
- SAN [Symbol] SANITARY SEWER
- ST [Symbol] STORM SEWER
- WS/WM [Symbol] WATER SERVICE/WATERMAIN



No.	DATE	REVISION
9	MAY 5-26	RE-ISSUED FOR APPROVAL
8	MAR 9-26	RE-ISSUED FOR APPROVAL
7	FEB 24-26	RE-ISSUED FOR APPROVAL
6	JAN 27-26	ISSUED FOR TENDER
5	DEC 10-25	RE-ISSUED FOR APPROVAL
4	JAN 17-25	ISSUED FOR ZONING
3	DEC 6-24	ISSUED FOR BUILDING PERMIT
2	DEC 21-22	ISSUED FOR APPROVAL
1	DEC 19-22	ISSUED FOR COORDINATION

D. B. GRAY ENGINEERING INC.
 Stormwater Management - Grading & Drainage - Storm & Sanitary Sewers - Watermain
 700 Long Point Circle
 Ottawa, Ontario
 613-425-8044
 d.gray@dbgrayengineering.com

Project
PROPOSED 6-STOREY MIXED-USE BUILDING
2040 ARROWSMITH DRIVE
 OTTAWA, ONTARIO

Drawing Title
EXISTING CONDITIONS, REMOVALS & ABANDONMENT PLAN (NORTH)

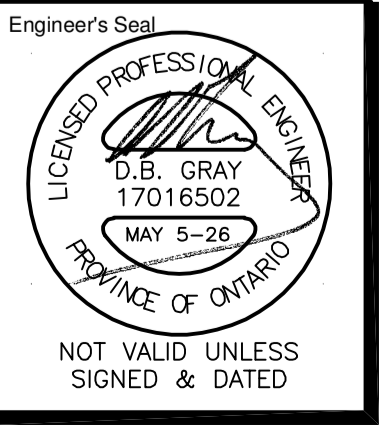

Engineer's Seal
 Drawn D.B.G.
 H. Scale 1:150
 V. Scale
 Date NOV 29-22
 Job No. 22062

Drawing No.
C-6
 of 18

REFER TO NOTES, DETAILS & SCHEDULES ON DRAWINGS C-10, C-11 & C-12