

LEGEND

DRAINAGE AREA

AREA (sq.m)

X XXX

0.XX

5 YEAR RUNOFF COEFFICIENT

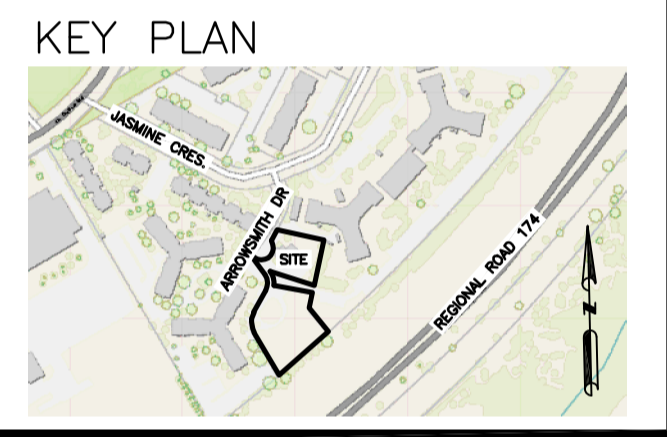

No.	DATE	REVISION
7	FEB 24-26	RE-ISSUED FOR APPROVAL
6	JAN 27-26	ISSUED FOR TENDER
5	DEC 10-25	RE-ISSUED FOR APPROVAL
4	JAN 17-25	ISSUED FOR ZONING
3	DEC 6-24	ISSUED FOR BUILDING PERMIT
2	DEC 21-22	ISSUED FOR APPROVAL
1	DEC 19-22	ISSUED FOR COORDINATION

D. B. GRAY ENGINEERING INC.
 Stormwater Management - Grading & Drainage - Storm & Sanitary Sewers - Watermain
 700 Long Point Circle 613-425-8044
 Ottawa, Ontario d.gray@dbgrayengineering.com

Project
PROPOSED 6-STORY MIXED-USE BUILDING
2040 ARROWSMITH DRIVE
 OTTAWA, ONTARIO

Drawing Title
POST DEVELOPMENT DRAINAGE PLAN
 (SUB-CATCHMENTS AREAS)

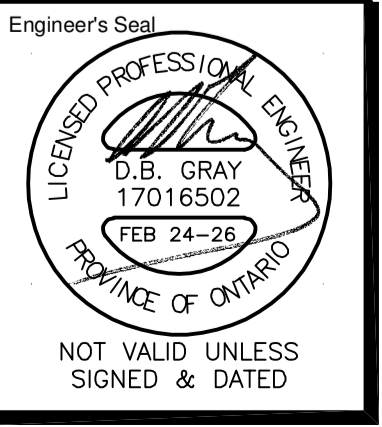

Drawn D.B.G.
 H. Scale 1:400
 V. Scale
 Date NOV 29-22
 Job No. 22062

Drawing No.
C-15
 of 18