

FIRST FLOOR PLAN
Scale 1:150

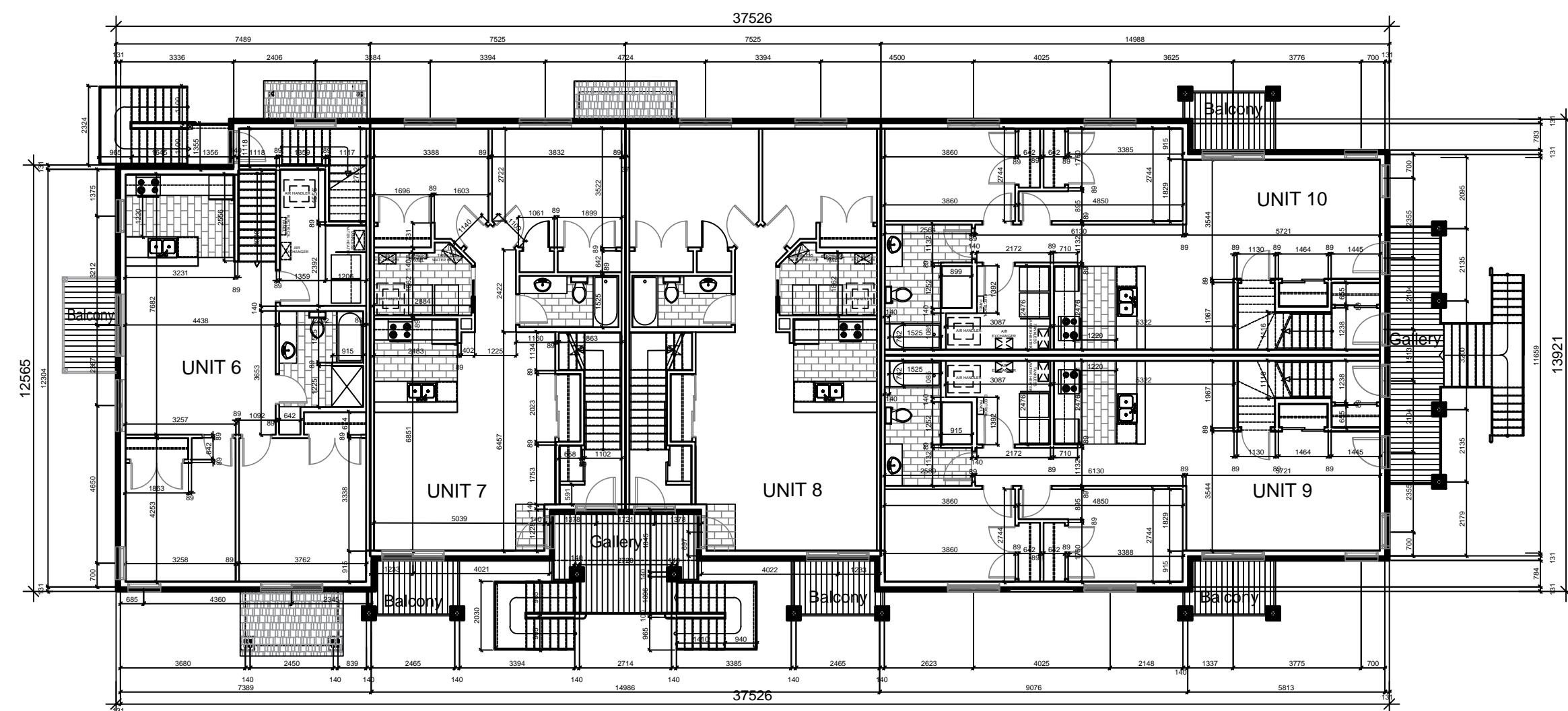

SECOND FLOOR PLAN
Scale 1:150

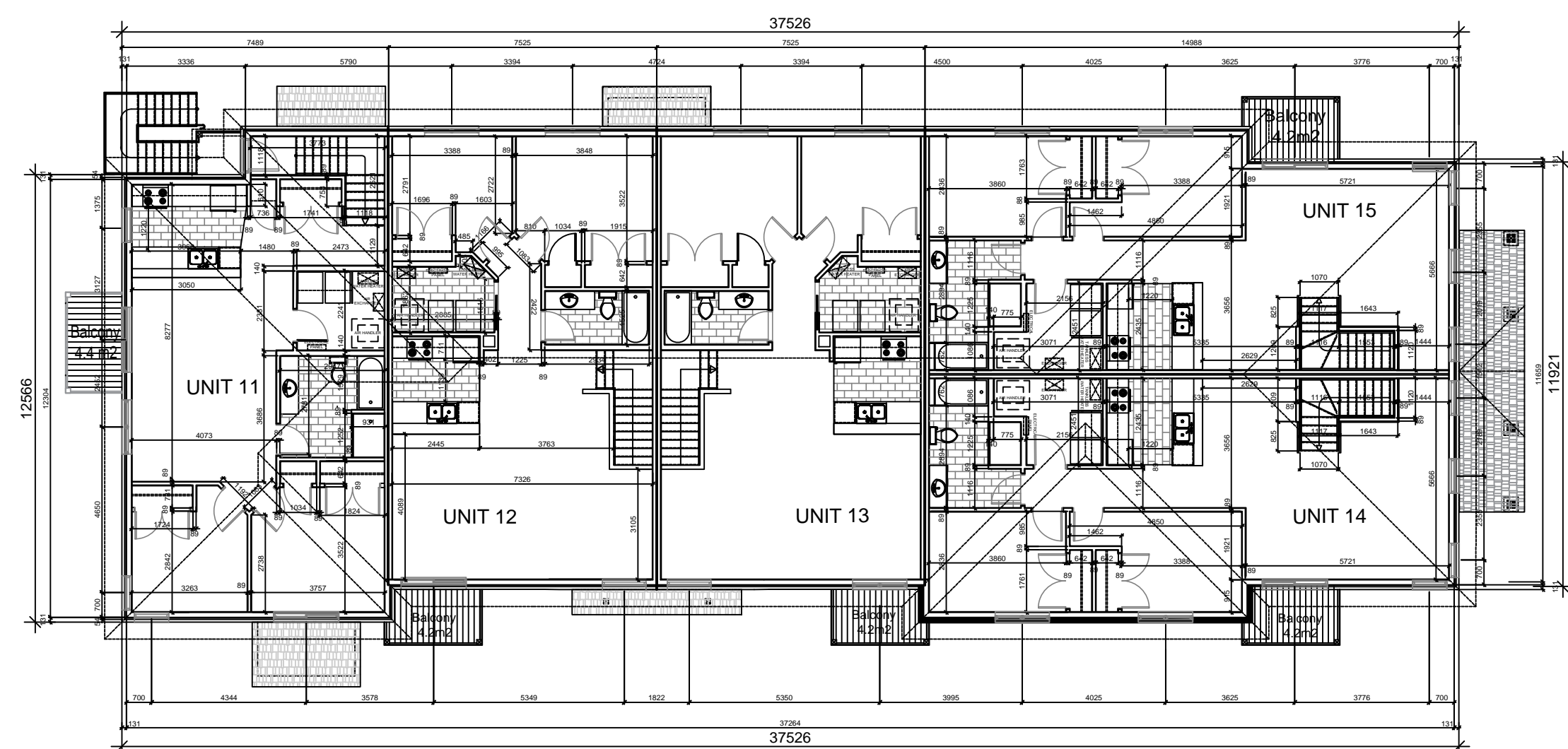

THIRD FLOOR PLAN
Scale 1:150

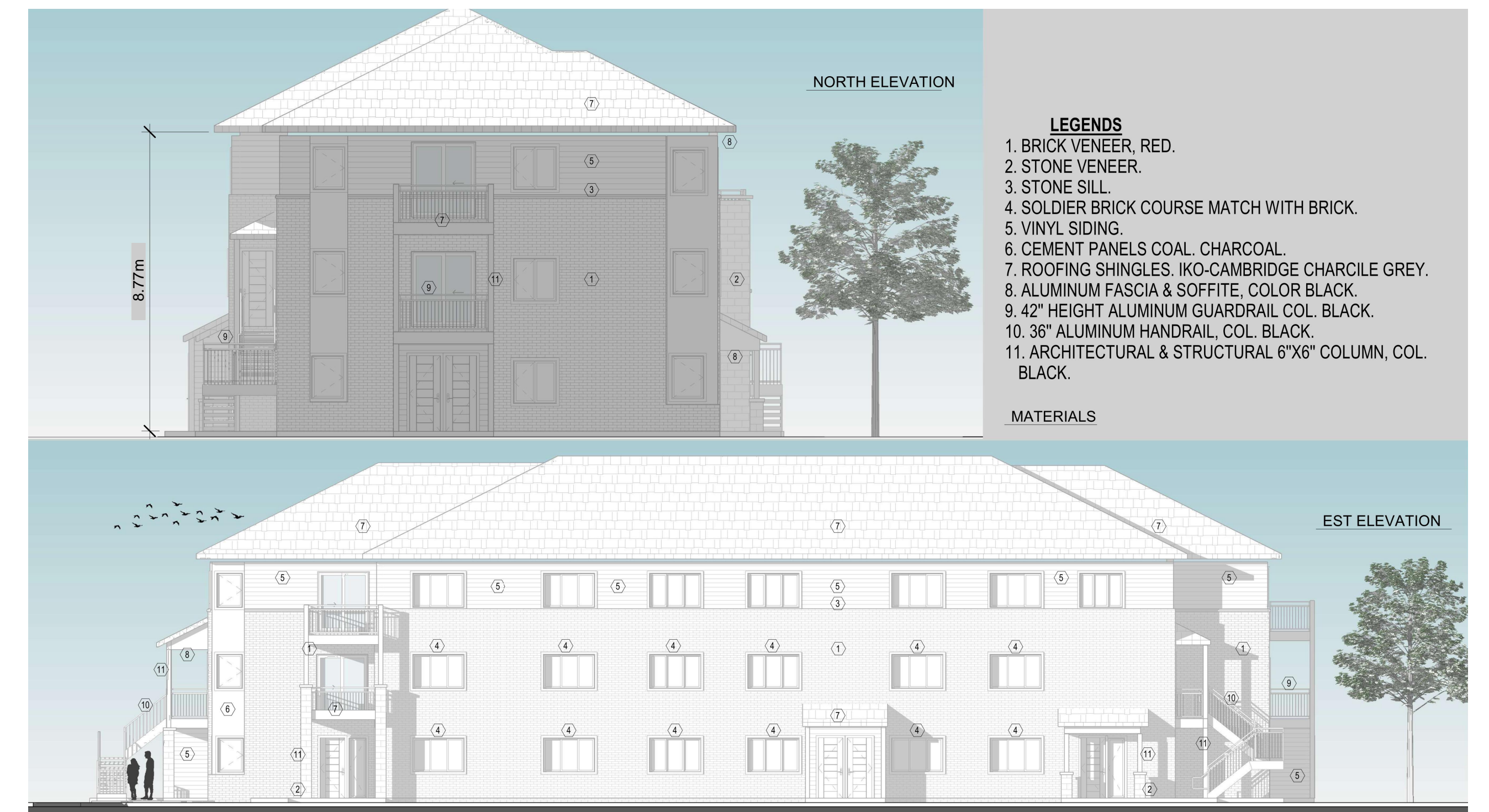

ELEVATIONS
Scale 1:150

ISSUED FOR			
No	DATE	DESCRIPTION	App.
	2021.04.01	PRELIMINARIES	P.T.
	2022.02.28	SITE PLAN CONTROL APPLICATION & ZONING CHANGE	P.T.

REVISION			
No	DATE	DESCRIPTION	App.

Stamps

Pierre Tabet Tev gwg av.
 167 Rue De Roquebrune Gatineau, Qc, J8T 7Y6
 Tel.: 819-568 3994 / 613-797 5375 Télécopieur : 819-246 4312
 E-mail : ptabetarchitecte@outlook.com

Copyright Reserved
 The Contractor shall verify and be responsible for all dimensions. Do NOT scale the drawing - any errors or omissions shall be reported to Pierre Tabet architect without delay.
 The Copyrights to all designs and drawings are the property of Pierre Tabet Architect. Reproduction or use for any purpose other than that authorized by Pierre Tabet Architect is forbidden.

Project		PLANNED UNIT DEVELOPMENT 30 DWELLING UNITS 2345 & 2351 Mer-Bleue, Orléans, ON.	
Title	FLOOR PLANS & ELEVATIONS	Scale:	1:150
Date:	2022/02/28	Drawn /:	A. Aldu.
Revision:	0	Verify /:	P. Tabet
		Sheet:	2 of 2
		Drawing No.	A-200