



**KATASA**  
GROUPE + DÉVELOPPEMENT

**1509 MERVIVALE ROAD**

**ONTARIO,**

RLA PROJECT #: 2034

**ISSUED FOR SPC ADD'L RESPONSE**

2024/05/02

rla / architecture



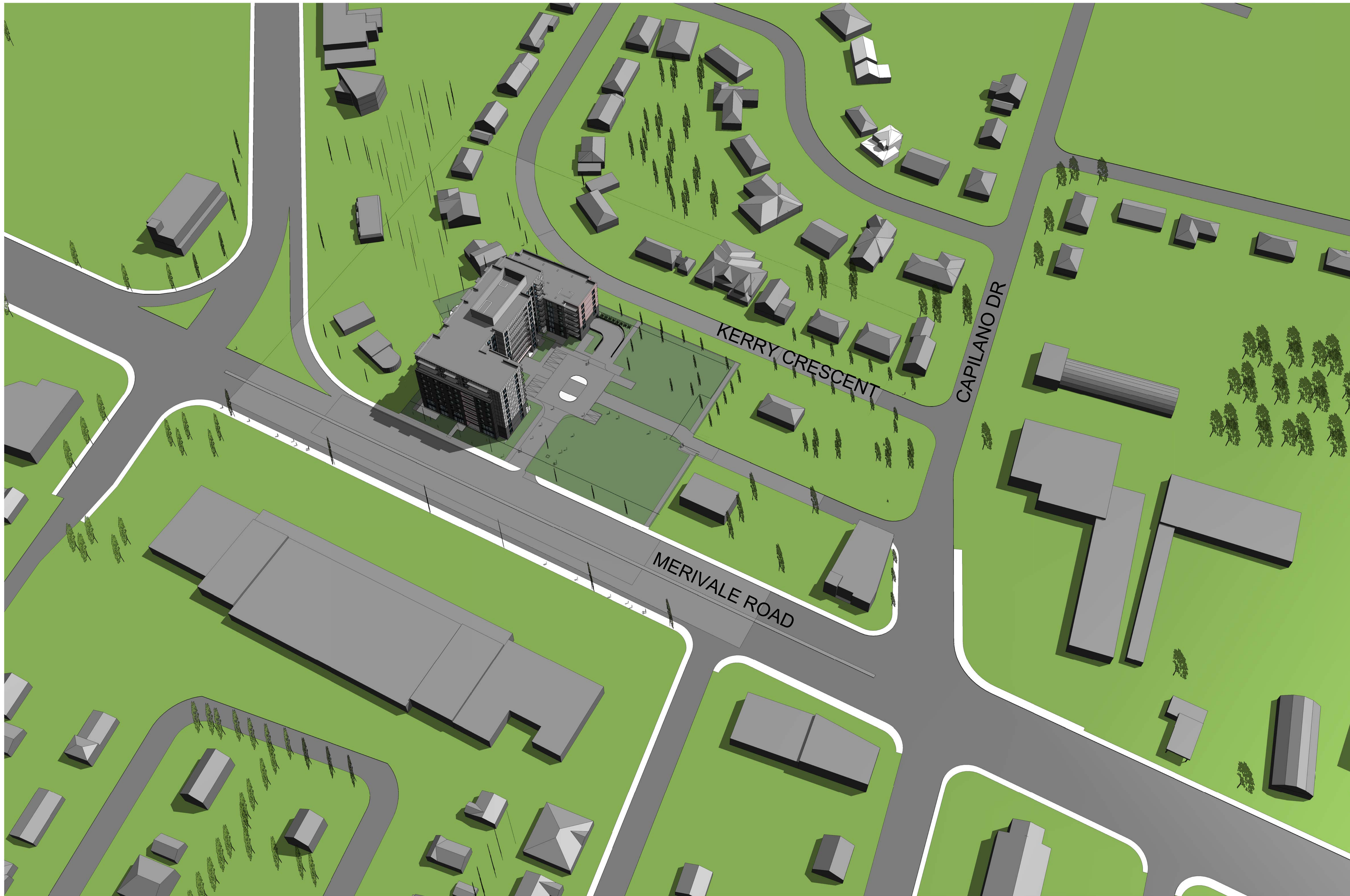

**1509 MERVIVALE ROAD**



IT IS THE RESPONSIBILITY OF THE APPROPRIATE CONTRACTOR TO CHECK AND VERIFY ALL DIMENSIONS ON SITE AND TO REPORT ALL ERRORS AND/OR OMISSIONS TO THE ARCHITECT.  
 ALL CONTRACTORS MUST COMPLY WITH ALL PERTINENT CODES AND BY-LAWS.  
 THIS DRAWING MAY NOT BE USED FOR CONSTRUCTION UNTIL SIGNED BY THE ARCHITECT.  
 DO NOT SCALE DRAWINGS.  
 COPYRIGHT RESERVED.

No.	DESCRIPTION	DD.MM.YY
12	ISSUED FOR SPC ADD'L RESPONSE	2024/05/02
11	ISSUED FOR SPC ROUND 4 COMMENTS	2024/01/03
10	ISSUED FOR SPC ROUND 3 COMMENTS	2023/10/20
9	ISSUED FOR SPC ROUND 2 COMMENTS	2023/07/13
8	ISSUED FOR SPC ROUND 1 COMMENTS	2023/04/10
7	ISSUED FOR SITE PLAN CONTROL	2021/12/20
6	ISSUED FOR CONSULTANT COORDINATION	2021/11/19
5	REVISED BUILDING DESIGN	2020/08/31
4	REVISED BUILDING DESIGN	2020/06/17
3	ISSUED FOR REZONING APPLICATION	2020/01/31
2	ISSUED FOR REZONING APPLICATION MEETINGS	2019/10/15
1	ISSUED FOR COMMUNITY MEETINGS	2019/03/10

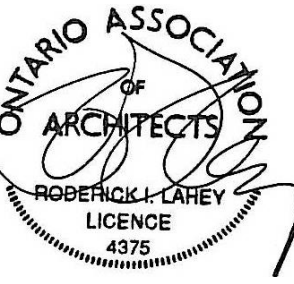
REVISIONS:

ARCHITECT SEAL:  NORTH ARROW: 

CLIENT: 

ARCHITECT:   
 56 Beech Street, Ottawa, Ontario K1S 3J6  
 t.613.724.9932 f.613.724.1209 www.rodericklahey.ca

PROJECT TITLE:  
**1509 MERIVALE ROAD**

ONTARIO  
 SHEET TITLE:  
**CONTEXT PLAN**

DRAWN: Author	CHECKED: Checker
SCALE:	SHEET No: <b>A-101</b>
PROJECT No: 2034	



IT IS THE RESPONSIBILITY OF THE APPROPRIATE CONTRACTOR TO CHECK AND VERIFY ALL DIMENSIONS ON SITE AND TO REPORT ALL ERRORS AND/OR OMISSIONS TO THE ARCHITECT.  
 ALL CONTRACTORS MUST COMPLY WITH ALL PERTINENT CODES AND BY-LAWS.  
 THIS DRAWING MAY NOT BE USED FOR CONSTRUCTION UNTIL SIGNED BY THE ARCHITECT.  
 DO NOT SCALE DRAWINGS.  
 COPYRIGHT RESERVED.

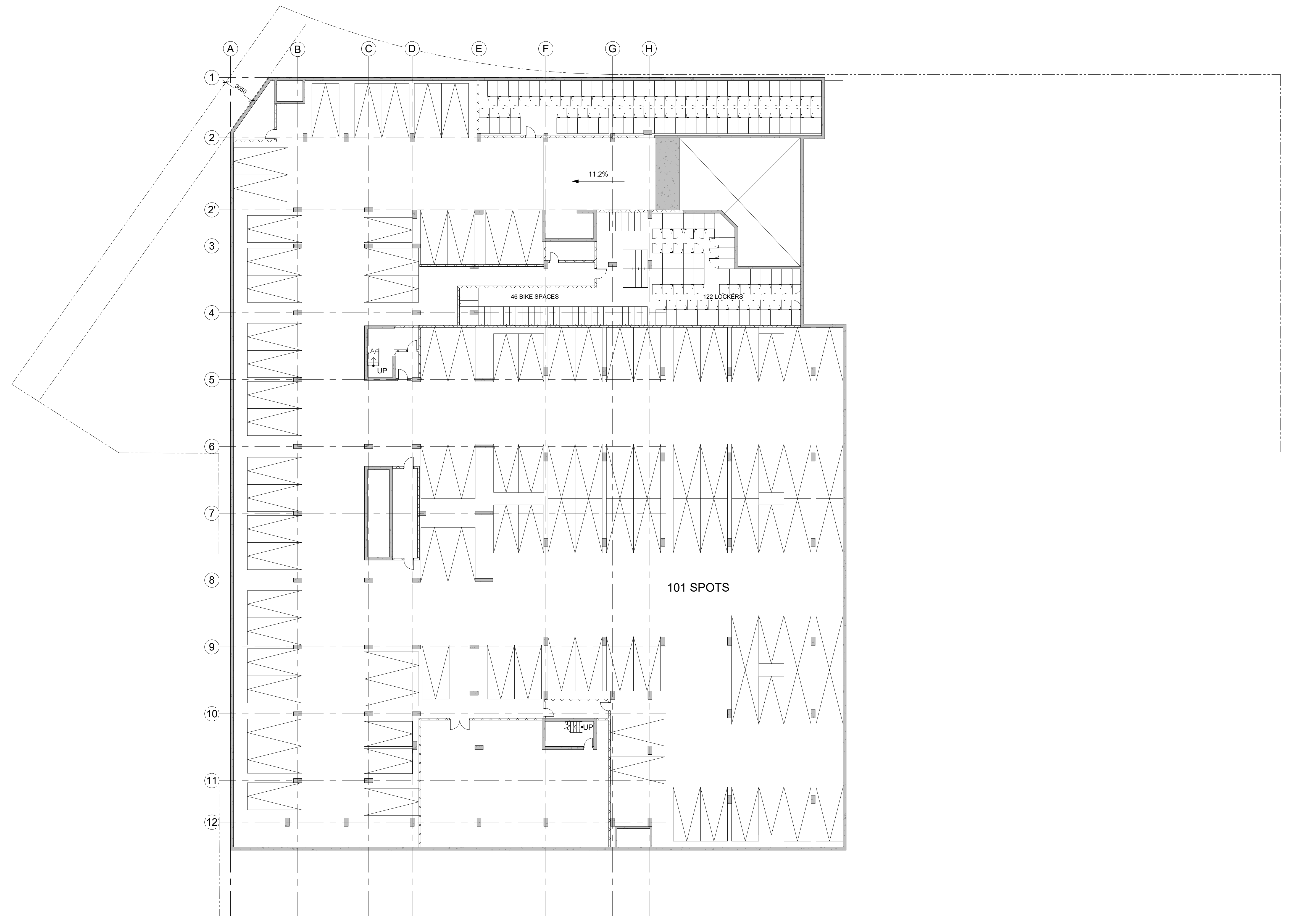

No.	DESCRIPTION	DD.MM.YY
12	ISSUED FOR SPC ADD'L RESPONSE	2024/05/02
11	ISSUED FOR SPC ROUND 4 COMMENTS	2024/01/03
10	ISSUED FOR SPC ROUND 3 COMMENTS	2023/10/20
9	ISSUED FOR SPC ROUND 2 COMMENTS	2023/07/13
8	ISSUED FOR SPC ROUND 1 COMMENTS	2023/04/10
7	ISSUED FOR SITE PLAN CONTROL	2021/12/20
6	ISSUED FOR CONSULTANT COORDINATION	2021/11/19
5	REVISED BUILDING DESIGN	2020/08/31
4	REVISED BUILDING DESIGN	2020/06/17
3	ISSUED FOR REZONING APPLICATION	2020/01/31
2	ISSUED FOR REZONING APPLICATION	2019/10/15
1	ISSUED FOR COMMUNITY MEETINGS	2019/03/10

REVISIONS:

ARCHITECT SEAL:  NORTH ARROW:  TRUE NORTH

CLIENT:



ARCHITECT:

**rla/architecture**  
 56 Beech Street, Ottawa, Ontario K1S 3J6  
 t.613.724.9932 f.613.724.1209 www.rodericklahey.ca

PROJECT TITLE:

**1509 MERIVALE ROAD**

ONTARIO

SHEET TITLE:

**P2 LEVEL PLAN**

DRAWN: Author	CHECKED: Checker
SCALE: 1 : 200	SHEET No.:
PROJECT No: 2034	<b>A-102B</b>

**P2 LEVEL PLAN**  
 A-102B 1:200

PAPER SIZE: ISO Full Sheet B1 (1070.00 x 1000.00mm) PLOT SCALE: 1:1

KERRY CRESENT

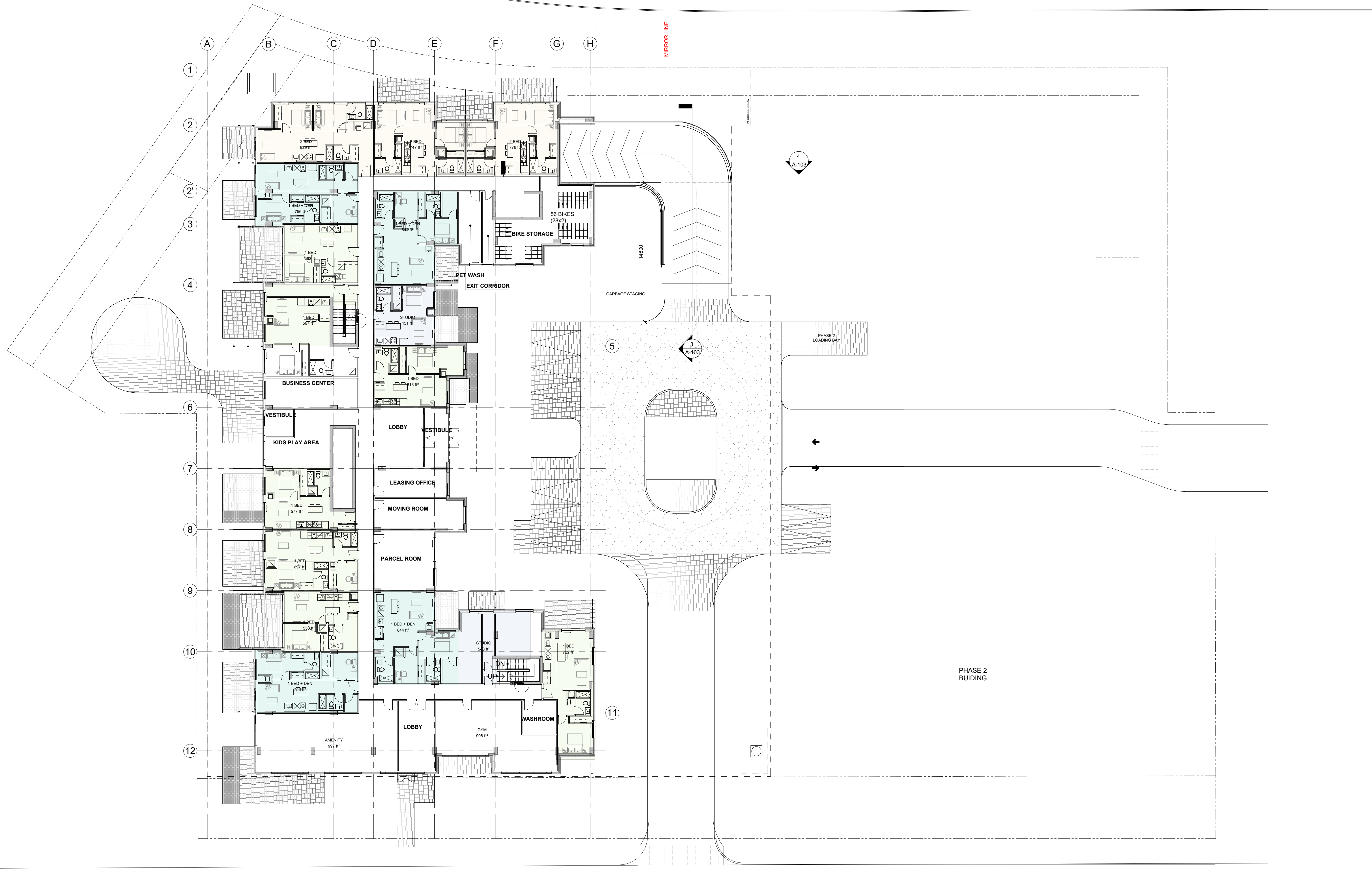

IT IS THE RESPONSIBILITY OF THE APPROPRIATE CONTRACTOR TO CHECK AND VERIFY ALL DIMENSIONS ON SITE AND TO REPORT ALL ERRORS AND/OR OMISSIONS TO THE ARCHITECT. ALL CONTRACTORS MUST COMPLY WITH ALL PERTINENT CODES AND BY-LAWS. THIS DRAWING MAY NOT BE USED FOR CONSTRUCTION UNTIL SIGNED BY THE ARCHITECT. DO NOT SCALE DRAWINGS. COPYRIGHT RESERVED.

No.	DESCRIPTION	DD.MM.YY
12	ISSUED FOR SPC ADD'L RESPONSE	2024/05/02
11	ISSUED FOR SPC ROUND 4 COMMENTS	2024/01/03
10	ISSUED FOR SPC ROUND 3 COMMENTS	2023/10/20
9	ISSUED FOR SPC ROUND 2 COMMENTS	2023/07/13
8	ISSUED FOR SPC ROUND 1 COMMENTS	2023/04/10
7	ISSUED FOR SITE PLAN CONTROL	2021/12/20
6	ISSUED FOR CONSULTANT COORDINATION	2021/11/19
5	REVISED BUILDING DESIGN	2020/08/31
4	REVISED BUILDING DESIGN	2020/06/17
3	ISSUED FOR REZONING APPLICATION	2020/01/31
2	ISSUED FOR REZONING APPLICATION	2019/10/15
1	ISSUED FOR COMMUNITY MEETINGS	2019/03/10

ARCHITECT SEAL:

NORTH ARROW:

TRUE NORTH

CLIENT:

KATASA  
GROUPE DÉVELOPPEMENT

ARCHITECT:

rla/architecture  
56 Beech Street, Ottawa, Ontario K1S 3J6  
t.613.724.9932 f.613.724.1207 www.rodericklahey.ca

PROJECT TITLE:  
1509 MERIVALE ROAD

ONTARIO

SHEET TITLE:  
GROUND FLOOR

DRAWN: Author	CHECKED: Checker
SCALE: As indicated	SHEET No: A-103
PROJECT No: 2034	

1 GROUND FLOOR PLAN  
A-103 1:200

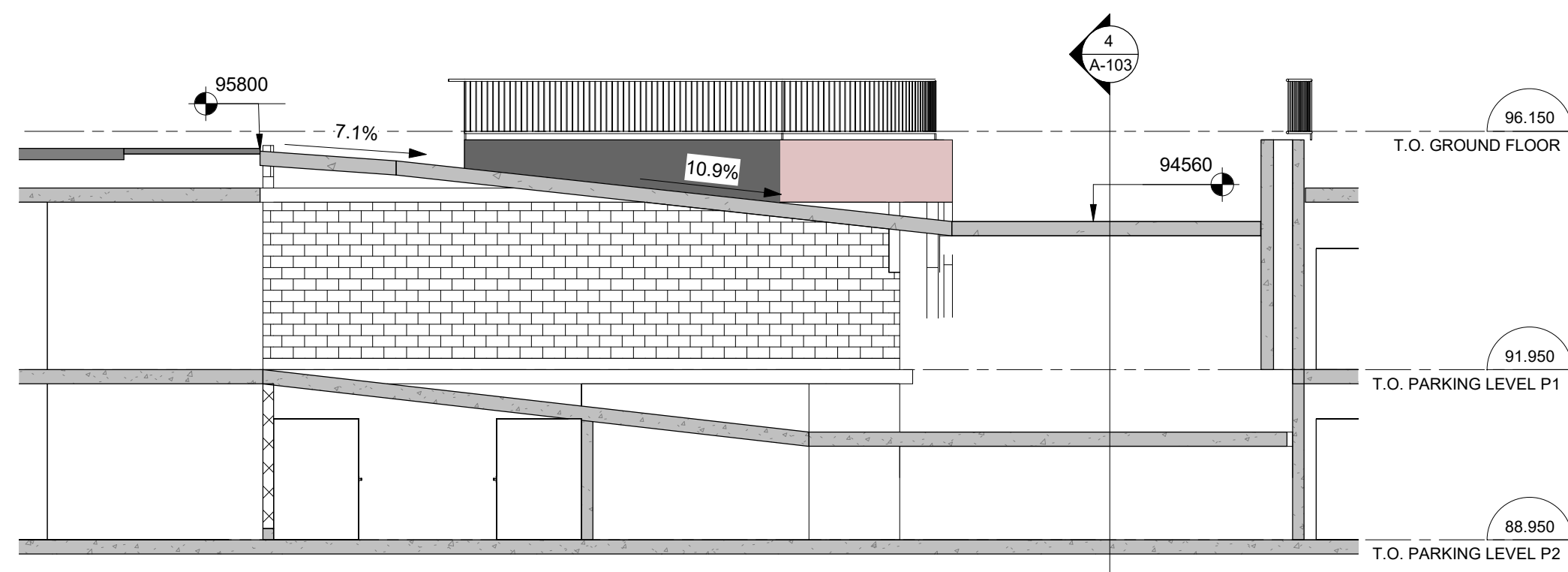

3 Ramp Section (Top Portion)  
A-103 1:100

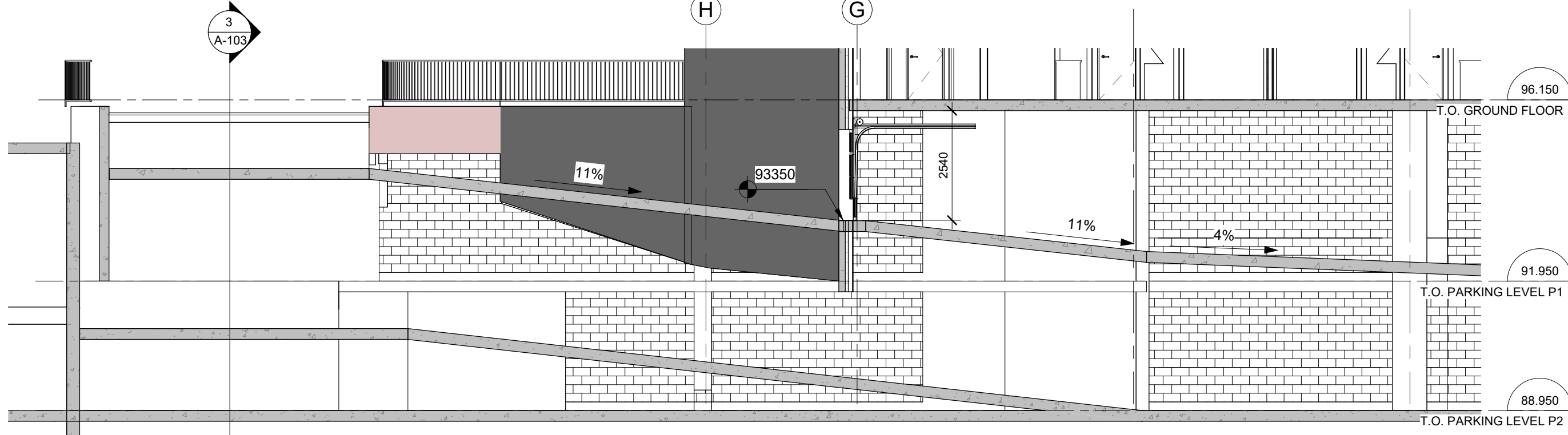

4 Ramp Section (Bottom Portion)  
A-103 1:100

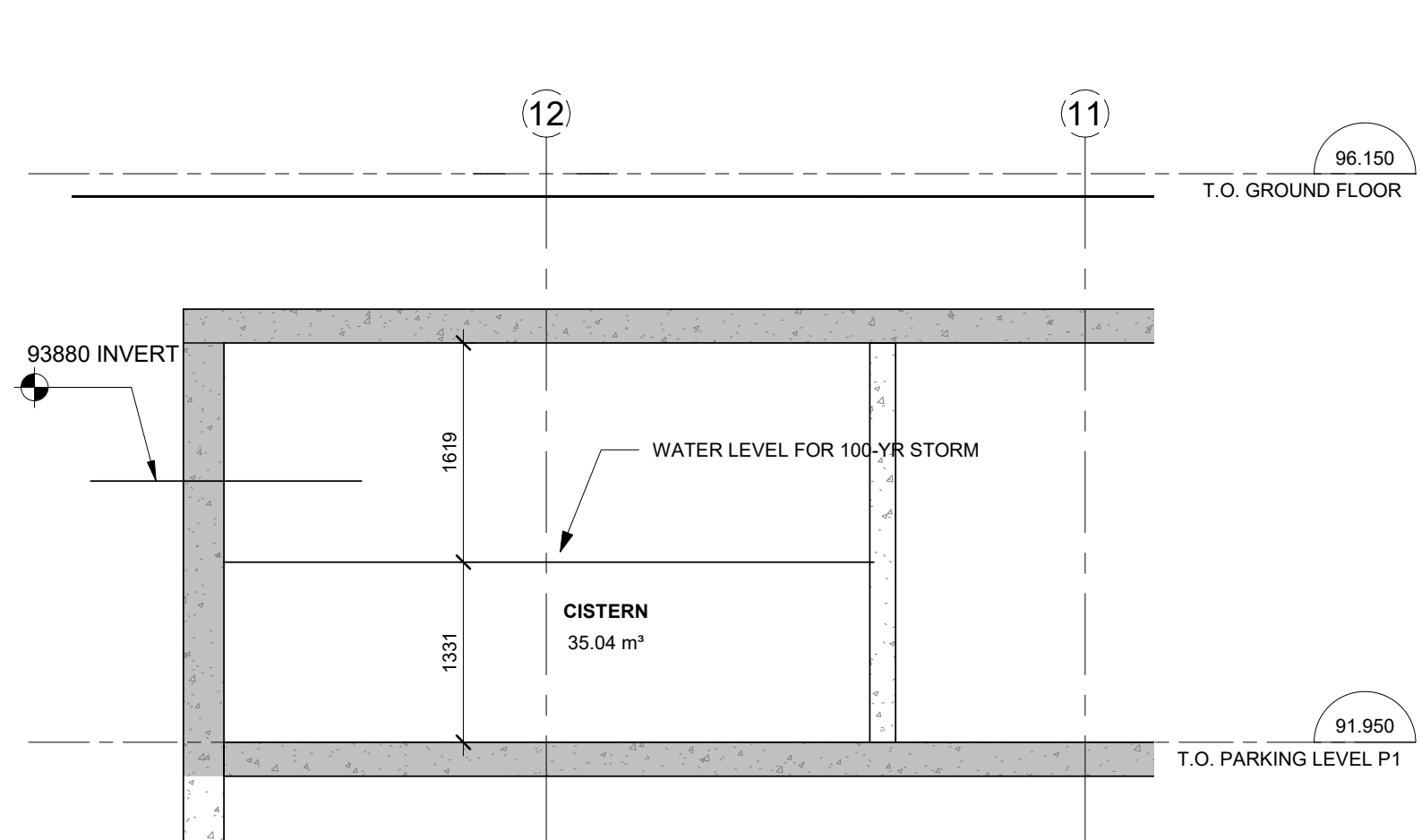

2 Cistern Section  
A-103 1:50

PAPER SIZE: ISO Full Sheet B1 (1070.00 x 1000.00mm)

PLOT SCALE: 1:1

URL: A:\P01\url\local\Project\generally\Document\2034 - 1509 Merivale Road\_022.rvt\ingener.rvt

PLOT DATE: 2024-05-02 11:06:14 AM

IT IS THE RESPONSIBILITY OF THE APPROPRIATE CONTRACTOR TO CHECK AND VERIFY ALL DIMENSIONS ON SITE AND TO REPORT ALL ERRORS AND/OR OMISSIONS TO THE ARCHITECT.

ALL CONTRACTORS MUST COMPLY WITH ALL PERTINENT CODES AND BY-LAWS.

THIS DRAWING MAY NOT BE USED FOR CONSTRUCTION UNTIL SIGNED BY THE ARCHITECT.

DO NOT SCALE DRAWINGS.

COPYRIGHT RESERVED.

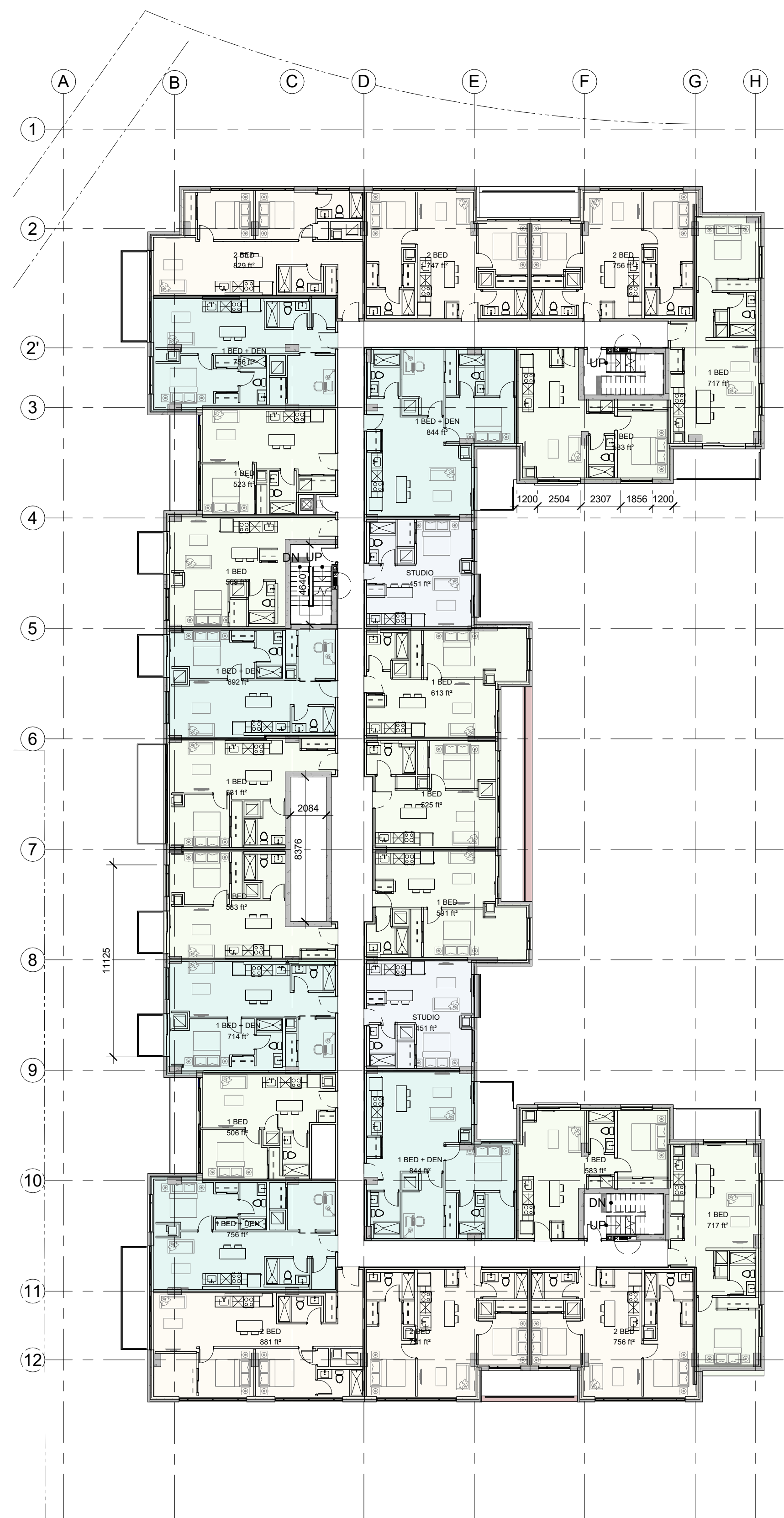

1 LEVEL 2-7 PLAN  
A-104 1:200

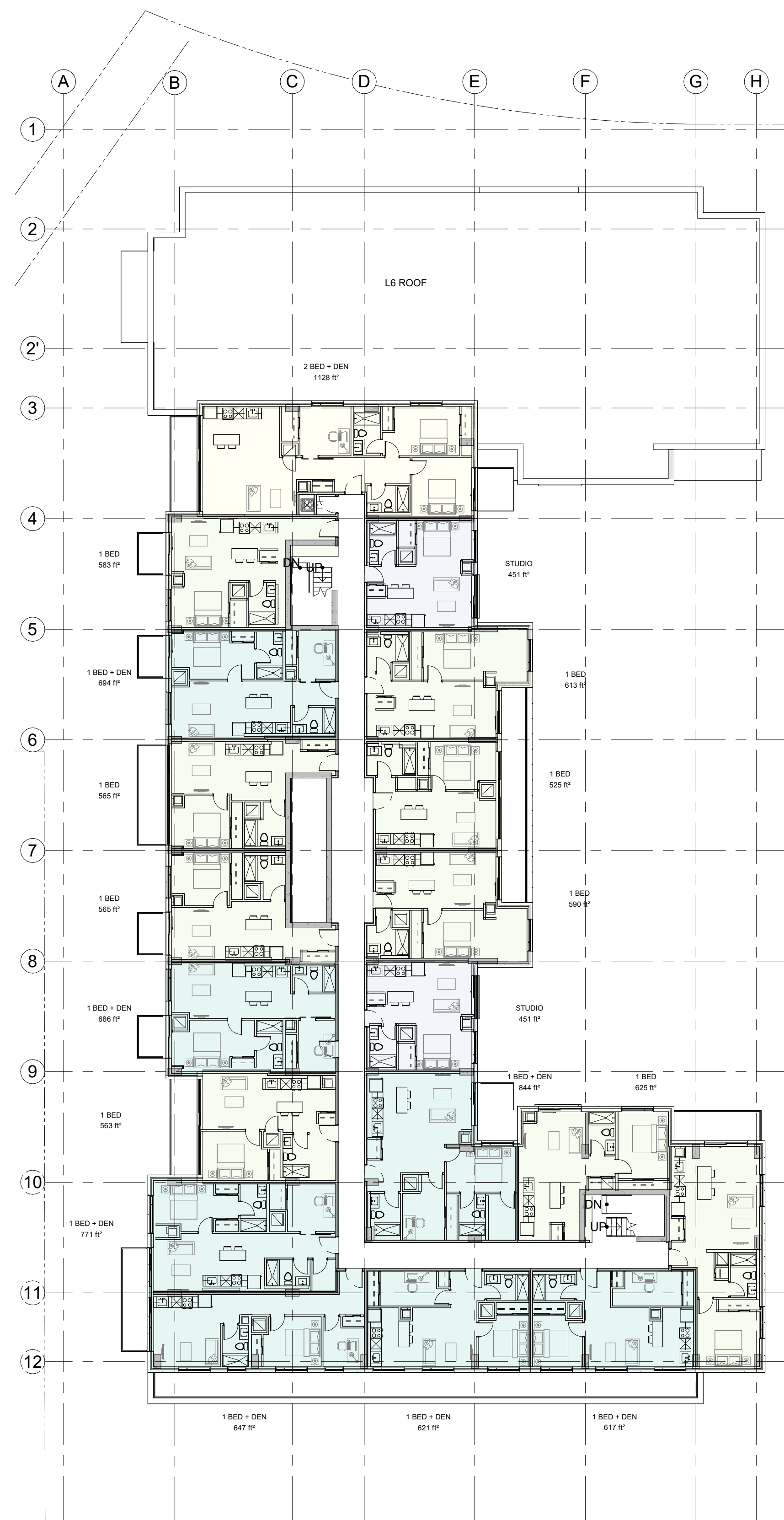

2 LEVEL 8-9 PLAN  
A-104 1:200

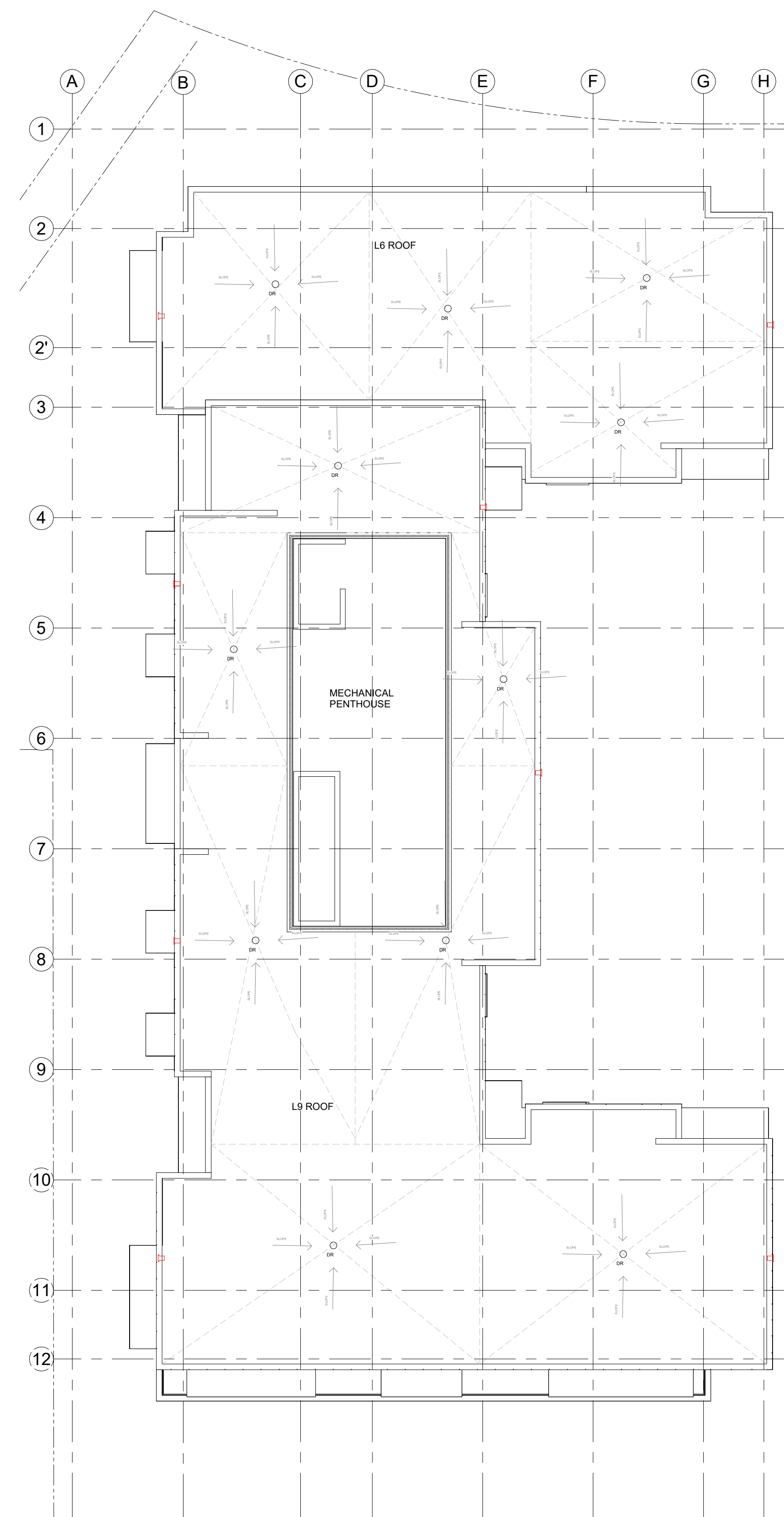

3 ROOF PLAN  
A-104 1:200

No.	DESCRIPTION	DD.MM.YY
12	ISSUED FOR SPC ADD'L RESPONSE	2024/05/02
11	ISSUED FOR SPC ROUND 4 COMMENTS	2024/01/03
10	ISSUED FOR SPC ROUND 3 COMMENTS	2023/10/20
9	ISSUED FOR SPC ROUND 2 COMMENTS	2023/07/13
8	ISSUED FOR SPC ROUND 1 COMMENTS	2023/04/10
7	ISSUED FOR SITE PLAN CONTROL	2021/12/20
6	ISSUED FOR CONSULTANT COORDINATION	2021/11/19
5	REVISED BUILDING DESIGN	2020/08/31
4	REVISED BUILDING DESIGN	2020/06/17
3	ISSUED FOR REZONING APPLICATION	2020/01/31
2	ISSUED FOR REZONING APPLICATION	2019/10/15
1	ISSUED FOR COMMUNITY MEETINGS	2019/03/10

ARCHITECT SEAL: NORTH ARROW: TRUE NORTH

CLIENT: KATASA GROUPE DÉVELOPPEMENT

ARCHITECT: rla/architecture  
56 Beech Street, Ottawa, Ontario K1S 3J6  
t.613.724.9932 f.613.724.1209 www.roderickclahy.ca

PROJECT TITLE:  
1509 MERIVALE ROAD

ONTARIO  
SHEET TITLE:

FLOOR PLANS

DRAWN: Author	CHECKED: Checker
SCALE: 1:200	SHEET No.:
PROJECT No.:	A-104
2034	

PAPER SIZE: ISO Full Sheet B1 (707.00 x 1000.00mm) PLOT SCALE: 1:1 PLOT DATE: 2024-05-02 11:08:42 AM

IT IS THE RESPONSIBILITY OF THE APPROPRIATE CONTRACTOR TO CHECK AND VERIFY ALL DIMENSIONS ON SITE AND TO REPORT ALL ERRORS AND/OR OMISSIONS TO THE ARCHITECT.  
 ALL CONTRACTORS MUST COMPLY WITH ALL PERTINENT CODES AND BY-LAWS.  
 THIS DRAWING MAY NOT BE USED FOR CONSTRUCTION UNTIL SIGNED BY THE ARCHITECT.  
 DO NOT SCALE DRAWINGS.  
 COPYRIGHT RESERVED.



1 EAST ELEVATION - KERRY CRES.  
 A-105 1 : 100

GRADE 95.85m GEO.

*SM*  
 SEAN MOORE MCIP, RPP  
 MANAGER, DEVELOPMENT REVIEW - WEST  
 PLANNING, INFRASTRUCTURE & ECONOMIC  
 DEVELOPMENT DEPARTMENT, CITY OF OTTAWA

**APPROVED**  
 By Sean Moore at 10:08 am, Jan 22, 2026

No.	DESCRIPTION	DD.MM.YY
12	ISSUED FOR SPC ADD'L RESPONSE	2024/05/02
11	ISSUED FOR SPC ROUND 4 COMMENTS	2024/01/03
10	ISSUED FOR SPC ROUND 3 COMMENTS	2023/10/20
9	ISSUED FOR SPC ROUND 2 COMMENTS	2023/07/13
8	ISSUED FOR SPC ROUND 1 COMMENTS	2023/04/10
7	ISSUED FOR SITE PLAN CONTROL	2021/12/20
6	ISSUED FOR CONSULTANT COORDINATION	2021/11/19
5	REVISED BUILDING DESIGN	2020/08/31
4	REVISED BUILDING DESIGN	2020/06/17
3	ISSUED FOR REZONING APPLICATION	2020/01/31
2	ISSUED FOR REZONING APPLICATION MEETINGS	2019/10/15
1	ISSUED FOR COMMUNITY MEETINGS	2019/03/10

ARCHITECT SEAL: NORTH ARROW:

CLIENT:

ARCHITECT:   
 56 Beech Street, Ottawa, Ontario K1S 3J6  
 t.613.724.9932 f.613.724.1209 www.rodericklahey.ca

PROJECT TITLE:  
 1509 MERIVALE ROAD

ONTARIO  
 SHEET TITLE:  
 BUILDING ELEVATIONS

DRAWN: Author  
 CHECKED: Checker

SCALE: 1 : 100  
 PROJECT No: 2034  
 SHEET No: **A-105**

PAPER SIZE: ISO Full Sheet B1 (707.00 x 1000.00mm)  
 PLOT SCALE: 1:1  
 PLOT DATE: 2024-05-02 11:07:51 AM

IT IS THE RESPONSIBILITY OF THE APPROPRIATE CONTRACTOR TO CHECK AND VERIFY ALL DIMENSIONS ON SITE AND TO REPORT ALL ERRORS AND/OR OMISSIONS TO THE ARCHITECT.  
 ALL CONTRACTORS MUST COMPLY WITH ALL PERTINENT CODES AND BY-LAWS.  
 THIS DRAWING MAY NOT BE USED FOR CONSTRUCTION UNTIL SIGNED BY THE ARCHITECT.  
 DO NOT SCALE DRAWINGS.  
 COPYRIGHT RESERVED.



1 WEST ELEVATION - MERIVALE RD.  
 A-106 1 : 100

*SM*  
 SEAN MOORE MCIP, RPP  
 MANAGER, DEVELOPMENT REVIEW - WEST  
 PLANNING, INFRASTRUCTURE & ECONOMIC  
 DEVELOPMENT DEPARTMENT, CITY OF OTTAWA

**APPROVED**  
 By Sean Moore at 10:08 am, Jan 22, 2026

No.	DESCRIPTION	DD.MM.YY
12	ISSUED FOR SPC ADD'L RESPONSE	2024/05/02
11	ISSUED FOR SPC ROUND 4 COMMENTS	2024/01/03
10	ISSUED FOR SPC ROUND 3 COMMENTS	2023/10/20
9	ISSUED FOR SPC ROUND 2 COMMENTS	2023/07/13
8	ISSUED FOR SPC ROUND 1 COMMENTS	2023/04/10
7	ISSUED FOR SITE PLAN CONTROL	2021/12/20
6	ISSUED FOR CONSULTANT COORDINATION	2021/11/19
5	REVISED BUILDING DESIGN	2020/08/31
4	REVISED BUILDING DESIGN	2020/06/17
3	ISSUED FOR REZONING APPLICATION	2020/01/31
2	ISSUED FOR REZONING APPLICATION MEETINGS	2019/10/15
1	ISSUED FOR COMMUNITY MEETINGS	2019/03/10

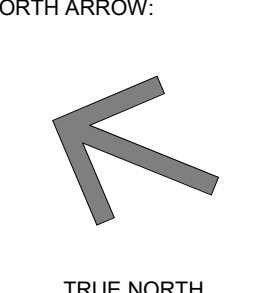
ARCHITECT SEAL:  NORTH ARROW:  TRUE NORTH

CLIENT:  KATASA GROUPE • DÉVELOPPEMENT

ARCHITECT:  rla/architecture  
 56 Beech Street, Ottawa, Ontario K1S 3J6  
 t.613.724.9932 f.613.724.1209 www.roderricklahey.ca

PROJECT TITLE:  
 1509 MERIVALE ROAD

ONTARIO

SHEET TITLE:  
 BUILDING ELEVATIONS

DRAWN: Author	CHECKED: Checker
SCALE: 1 : 100	SHEET No: A-106
PROJECT No: 2034	

PAPER SIZE: ISO Full Sheet B1 (1070.00 x 1000.00mm) PLOT SCALE: 1:1 PLOT DATE: 2024-05-02 11:07:54 AM

IT IS THE RESPONSIBILITY OF THE APPROPRIATE CONTRACTOR TO CHECK AND VERIFY ALL DIMENSIONS ON SITE AND TO REPORT ALL ERRORS AND/OR OMISSIONS TO THE ARCHITECT.  
 ALL CONTRACTORS MUST COMPLY WITH ALL PERTINENT CODES AND BY-LAWS.  
 THIS DRAWING MAY NOT BE USED FOR CONSTRUCTION UNTIL SIGNED BY THE ARCHITECT.  
 DO NOT SCALE DRAWINGS.  
 COPYRIGHT RESERVED.



1 NORTH ELEVATION  
 A-107 1 : 100

GRADE 95.85m GEO.

*SM*  
**SEAN MOORE MCIP, RPP**  
 MANAGER, DEVELOPMENT REVIEW - WEST  
 PLANNING, INFRASTRUCTURE & ECONOMIC  
 DEVELOPMENT DEPARTMENT, CITY OF OTTAWA

**APPROVED**  
 By Sean Moore at 10:08 am, Jan 22, 2026

No.	DESCRIPTION	DD.MM.YY
12	ISSUED FOR SPC ADD'L RESPONSE	2024/05/02
11	ISSUED FOR SPC ROUND 4 COMMENTS	2024/01/03
10	ISSUED FOR SPC ROUND 3 COMMENTS	2023/10/20
9	ISSUED FOR SPC ROUND 2 COMMENTS	2023/07/13
8	ISSUED FOR SPC ROUND 1 COMMENTS	2023/04/10
7	ISSUED FOR SITE PLAN CONTROL	2021/12/20
6	ISSUED FOR CONSULTANT COORDINATION	2021/11/19
5	REVISED BUILDING DESIGN	2020/08/31
4	REVISED BUILDING DESIGN	2020/06/17
3	ISSUED FOR REZONING APPLICATION	2020/01/31
2	ISSUED FOR REZONING APPLICATION MEETINGS	2019/10/15
1	ISSUED FOR COMMUNITY MEETINGS	2019/03/10

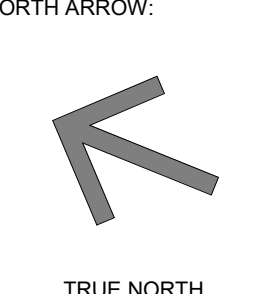
ARCHITECT SEAL:  NORTH ARROW:  TRUE NORTH

CLIENT: 

ARCHITECT:   
 56 Beech Street, Ottawa, Ontario K1S 3J6  
 t.613.724.9932 f.613.724.1209 www.rodericklahey.ca

PROJECT TITLE:  
**1509 MERIVALE ROAD**

ONTARIO  
 SHEET TITLE:  
**BUILDING ELEVATIONS**

DRAWN: Author	CHECKED: Checker
SCALE: 1 : 100	SHEET No: <b>A-107</b>
PROJECT No: 2034	

PAPER SIZE: ISO Full Sheet B1 (707.00 x 1000.00mm) | PL01 SCALE: 1:1 | 1509 Merivale Road\_2024.rvt | 2024-05-02 11:08:07 AM

IT IS THE RESPONSIBILITY OF THE APPROPRIATE CONTRACTOR TO CHECK AND VERIFY ALL DIMENSIONS ON SITE AND TO REPORT ALL ERRORS AND/OR OMISSIONS TO THE ARCHITECT.  
 ALL CONTRACTORS MUST COMPLY WITH ALL PERTINENT CODES AND BY-LAWS.  
 THIS DRAWING MAY NOT BE USED FOR CONSTRUCTION UNTIL SIGNED BY THE ARCHITECT.  
 DO NOT SCALE DRAWINGS.  
 COPYRIGHT RESERVED.



1 SOUTH ELEVATION - COURTYARD INTERIOR  
 A-108 1:100

GRADE 95.850m GEO.

*SM*  
**SEAN MOORE MCIP, RPP**  
 MANAGER, DEVELOPMENT REVIEW - WEST  
 PLANNING, INFRASTRUCTURE & ECONOMIC  
 DEVELOPMENT DEPARTMENT, CITY OF OTTAWA

**APPROVED**  
 By Sean Moore at 10:08 am, Jan 22, 2026

No.	DESCRIPTION	DD.MM.YY
12	ISSUED FOR SPC ADD'L RESPONSE	2024/05/02
11	ISSUED FOR SPC ROUND 4 COMMENTS	2024/01/03
10	ISSUED FOR SPC ROUND 3 COMMENTS	2023/10/20
9	ISSUED FOR SPC ROUND 2 COMMENTS	2023/07/13
8	ISSUED FOR SPC ROUND 1 COMMENTS	2023/04/10
7	ISSUED FOR SITE PLAN CONTROL	2021/12/20
6	ISSUED FOR CONSULTANT COORDINATION	2021/11/19
5	REVISED BUILDING DESIGN	2020/08/31
4	REVISED BUILDING DESIGN	2020/06/17
3	ISSUED FOR REZONING APPLICATION	2020/01/31
2	ISSUED FOR REZONING APPLICATION MEETINGS	2019/10/15
1	ISSUED FOR COMMUNITY MEETINGS	2019/03/10

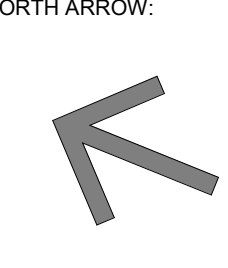
ARCHITECT SEAL:  NORTH ARROW:  TRUE NORTH

CLIENT:  KATASA GROUPE • DÉVELOPPEMENT

ARCHITECT:  rla/architecture  
 56 Beech Street, Ottawa, Ontario K1S 3J6  
 t.613.724.9932 f.613.724.1209 www.rodericklahey.ca

PROJECT TITLE:  
 1509 MERIVALE ROAD

ONTARIO  
 SHEET TITLE:  
 BUILDING ELEVATIONS

DRAWN: Author	CHECKED: Checker
SCALE: 1:100	SHEET No: <b>A-108</b>
PROJECT No: 2034	

PAPER SIZE: ISO Full Sheet B1 (707.00 x 1000.00mm)

PLOT SCALE: 1:1

\\RLA\FP01\ral\local\FP\img\gen\img\Document\2034 - 1509 Merivale Road\_022.rvt\img\gen.rvt

PLOT DATE: 2024-05-02 11:08:29 AM

IT IS THE RESPONSIBILITY OF THE APPROPRIATE CONTRACTOR TO CHECK AND VERIFY ALL DIMENSIONS ON SITE AND TO REPORT ALL ERRORS AND/OR OMISSIONS TO THE ARCHITECT.  
 ALL CONTRACTORS MUST COMPLY WITH ALL PERTINENT CODES AND BY-LAWS.  
 THIS DRAWING MAY NOT BE USED FOR CONSTRUCTION UNTIL SIGNED BY THE ARCHITECT.  
 DO NOT SCALE DRAWINGS.  
 COPYRIGHT RESERVED.



1 EAST ELEVATION - ANGULAR PLANE  
 A-109 1:200



2 SOUTH ELEVATION - ANGULAR PLANE  
 A-109 1:200

*SM*  
 SEAN MOORE MCIP, RPP  
 MANAGER, DEVELOPMENT REVIEW - WEST  
 PLANNING, INFRASTRUCTURE & ECONOMIC  
 DEVELOPMENT DEPARTMENT, CITY OF OTTAWA

**APPROVED**  
 By Sean Moore at 10:08 am, Jan 22, 2026

No.	DESCRIPTION	DD.MM.YY
12	ISSUED FOR SPC ADD'L RESPONSE	2024/05/02
11	ISSUED FOR SPC ROUND 4 COMMENTS	2024/01/03
10	ISSUED FOR SPC ROUND 3 COMMENTS	2023/10/20
9	ISSUED FOR SPC ROUND 2 COMMENTS	2023/07/13
8	ISSUED FOR SPC ROUND 1 COMMENTS	2023/04/10
7	ISSUED FOR SITE PLAN CONTROL	2021/12/20
6	ISSUED FOR CONSULTANT COORDINATION	2021/11/19
5	REVISED BUILDING DESIGN	2020/08/31
4	REVISED BUILDING DESIGN	2020/06/17
3	ISSUED FOR REZONING APPLICATION	2020/01/31
2	ISSUED FOR REZONING APPLICATION MEETINGS	2019/10/15
1	ISSUED FOR COMMUNITY MEETINGS	2019/03/10

ARCHITECT SEAL: NORTH ARROW:

CLIENT:

ARCHITECT:

PROJECT TITLE:  
 1509 MERIVALE ROAD

ONTARIO  
 SHEET TITLE:  
 ANGULAR ELEVATIONS

DRAWN: Author  
 CHECKED: Checker

SCALE: 1:200  
 PROJECT No: 2034  
 SHEET No: **A-109**

PAPER SIZE: ISO Full Sheet B1 (707.00 x 1000.00mm) PLOT SCALE: 1:1 PLOT DATE: 2024-05-02 11:08:06 AM



3D VIEW NORTH ON MERIVALE ROAD



3D VIEW NORTH ON KERRY CRESCENT



3D VIEW SOUTH ON MERIVALE ROAD



3D VIEW ON CAPILANO DR

IT IS THE RESPONSIBILITY OF THE APPROPRIATE CONTRACTOR TO CHECK AND VERIFY ALL DIMENSIONS ON SITE AND TO REPORT ALL ERRORS AND/OR OMISSIONS TO THE ARCHITECT.  
 ALL CONTRACTORS MUST COMPLY WITH ALL PERTINENT CODES AND BY-LAWS.  
 THIS DRAWING MAY NOT BE USED FOR CONSTRUCTION UNTIL SIGNED BY THE ARCHITECT.  
 DO NOT SCALE DRAWINGS.  
 COPYRIGHT RESERVED.

No.	DESCRIPTION	DD.MM.YY
12	ISSUED FOR SPC ADD'L RESPONSE	2024/05/02
11	ISSUED FOR SPC ROUND 4 COMMENTS	2024/01/03
10	ISSUED FOR SPC ROUND 3 COMMENTS	2023/10/20
9	ISSUED FOR SPC ROUND 2 COMMENTS	2023/07/13
8	ISSUED FOR SPC ROUND 1 COMMENTS	2023/04/10
7	ISSUED FOR SITE PLAN CONTROL	2021/12/20
6	ISSUED FOR CONSULTANT COORDINATION	2021/11/19
5	REVISED BUILDING DESIGN	2020/08/31
4	REVISED BUILDING DESIGN	2020/06/17
3	ISSUED FOR REZONING APPLICATION	2020/01/31
2	ISSUED FOR REZONING APPLICATION MEETINGS	2019/10/15
1	ISSUED FOR COMMUNITY MEETINGS	2019/03/10

REVISIONS:

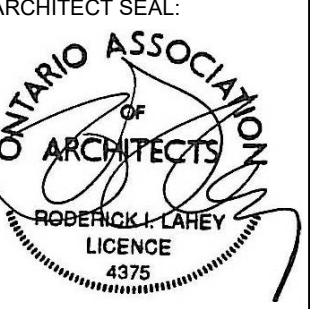
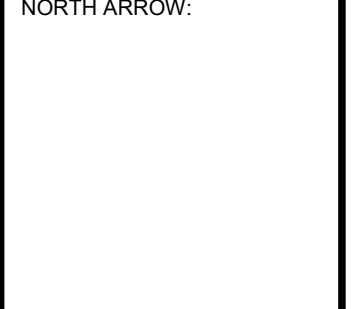
ARCHITECT SEAL:  NORTH ARROW: 

CLIENT:   
 KATASA  
 GROUPE • DÉVELOPPEMENT

ARCHITECT:   
 56 Beech Street, Ottawa, Ontario K1S 3J6  
 t.613.724.9932 f.613.724.1209 www.rodericklahey.ca

PROJECT TITLE:  
 1509 MERIVALE ROAD

ONTARIO  
 SHEET TITLE:

PERSPECTIVES

DRAWN: Author	CHECKED: Checker
SCALE:	SHEET No: <b>A-110</b>
PROJECT No: 2034	

PAPER SIZE: ISO Full Sheet B1 (1070.00 x 1000.00mm)

PLOT SCALE: 1:1

URL: A:\P01\url\local\Project\generally\Document\2034 - 1509 Merivale Road\_R02.rvt\igbgen.rvt

PLOT DATE: 2024-05-02 11:08:09 AM

**JUNE 21 (DST)**



8:00 AM



9:00 AM



10:00 AM

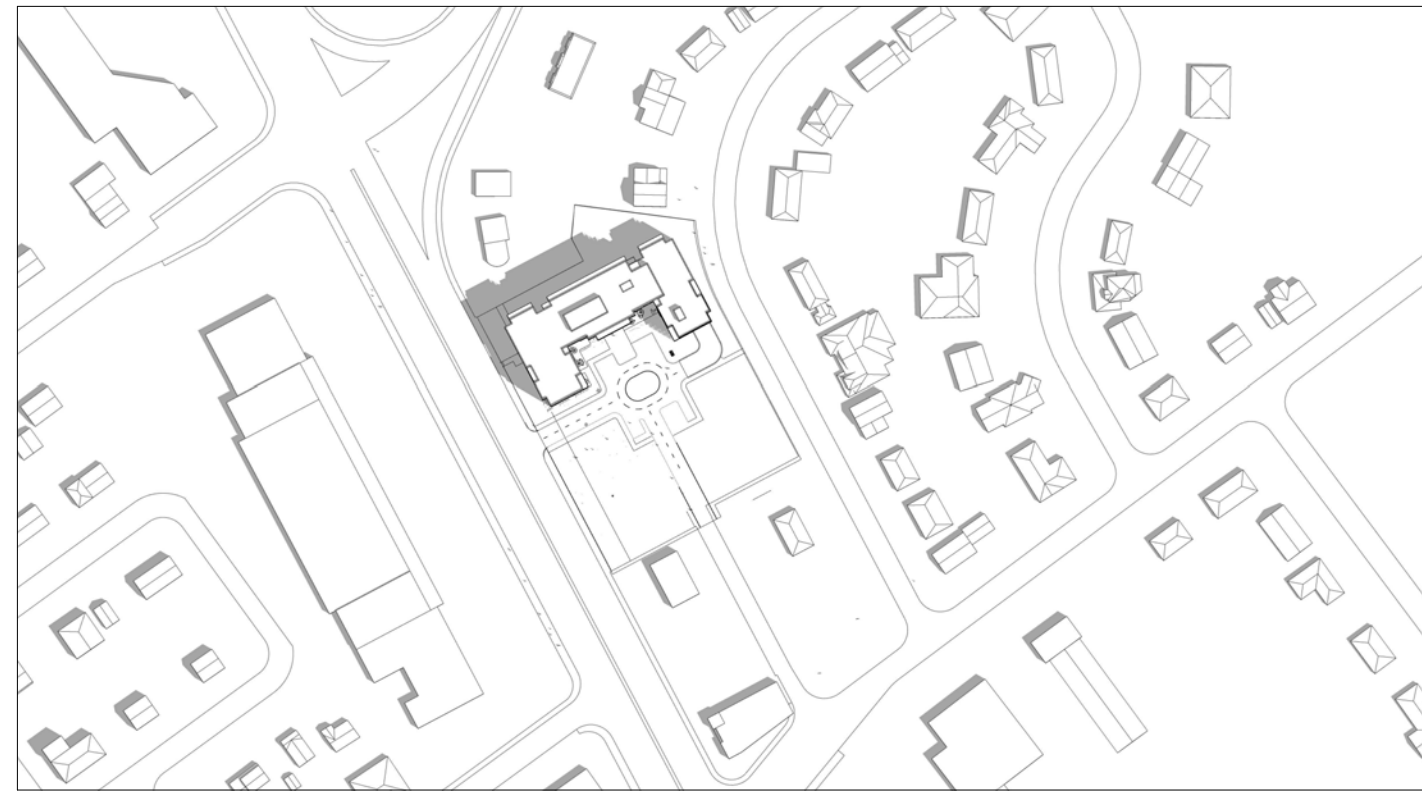

11:00 AM

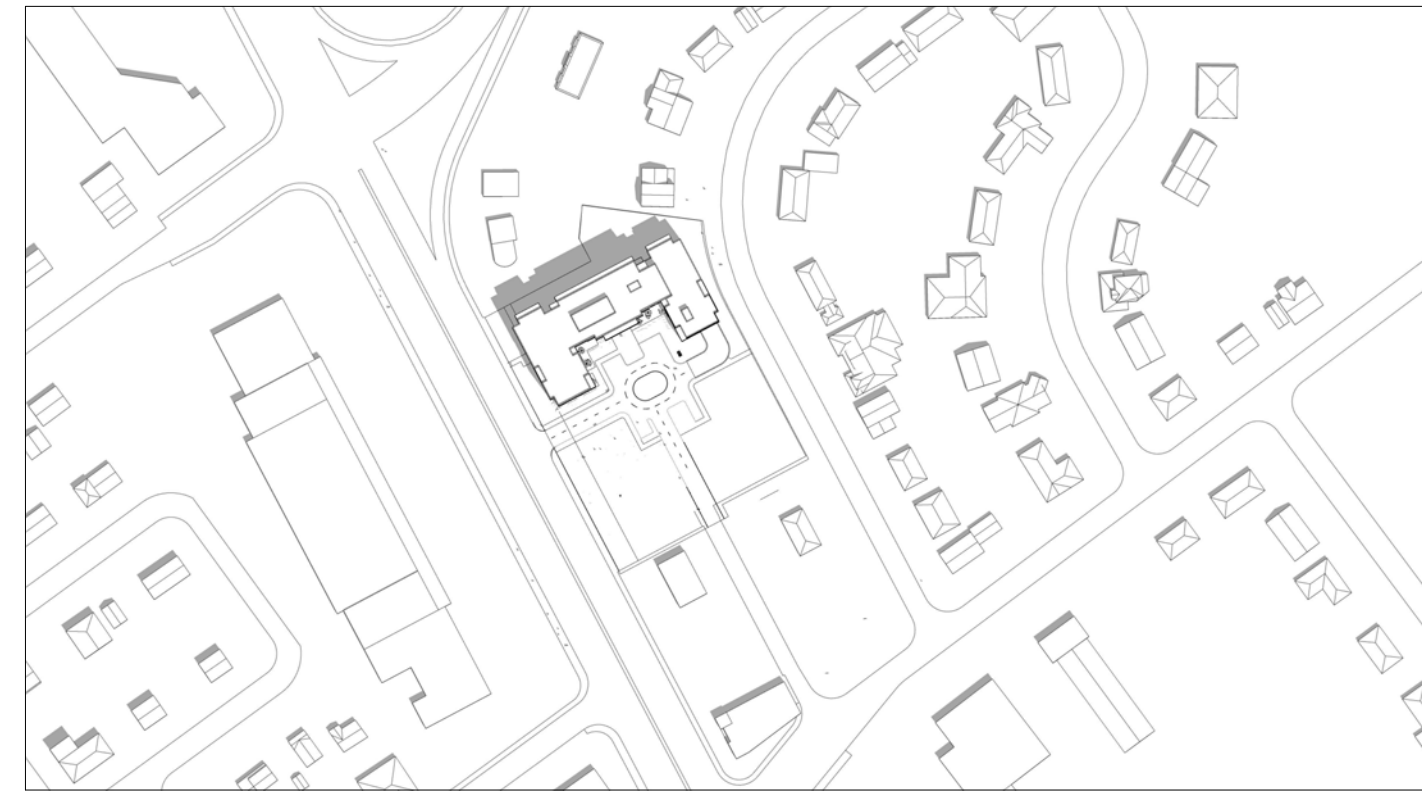

12:00 PM



1:00 PM



2:00 PM



3:00 PM

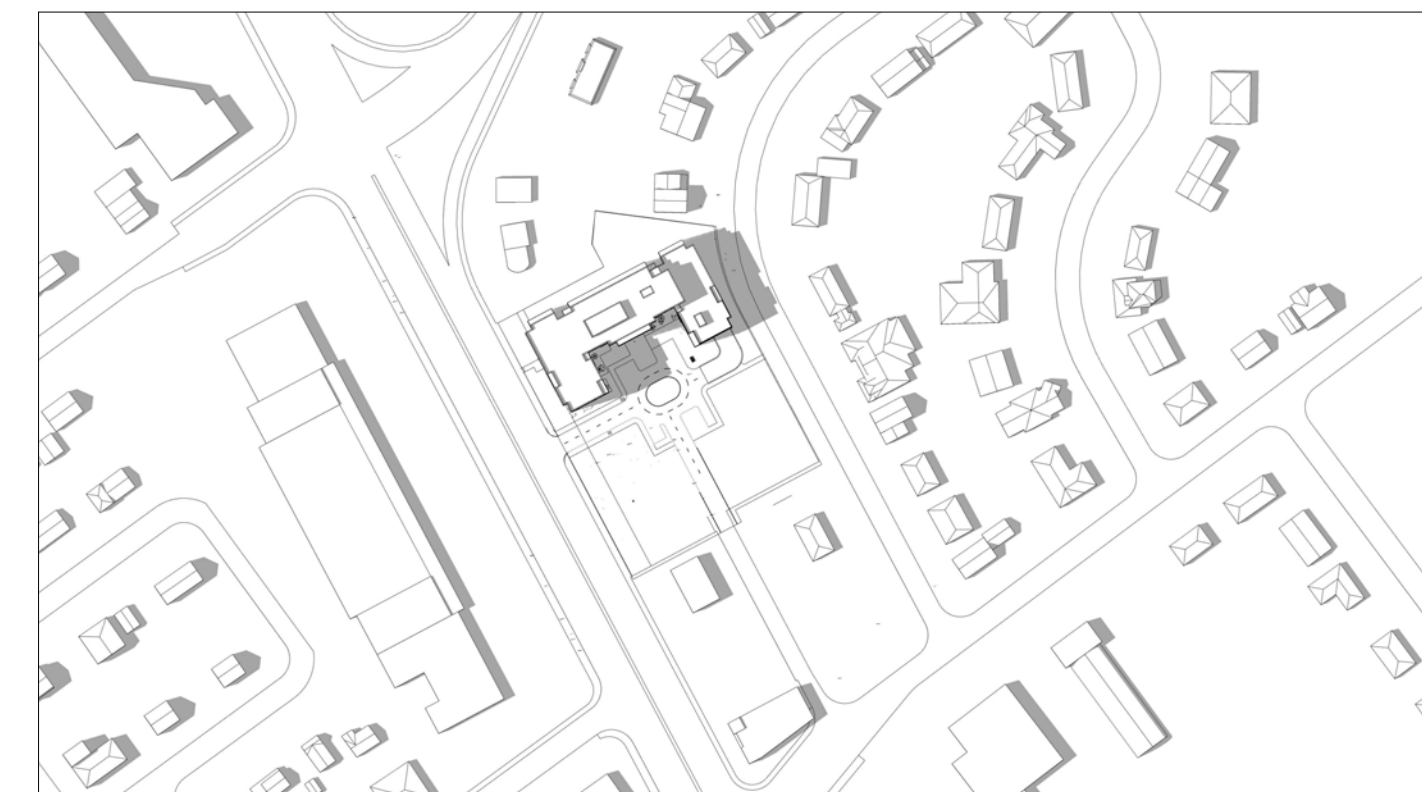

4:00 PM

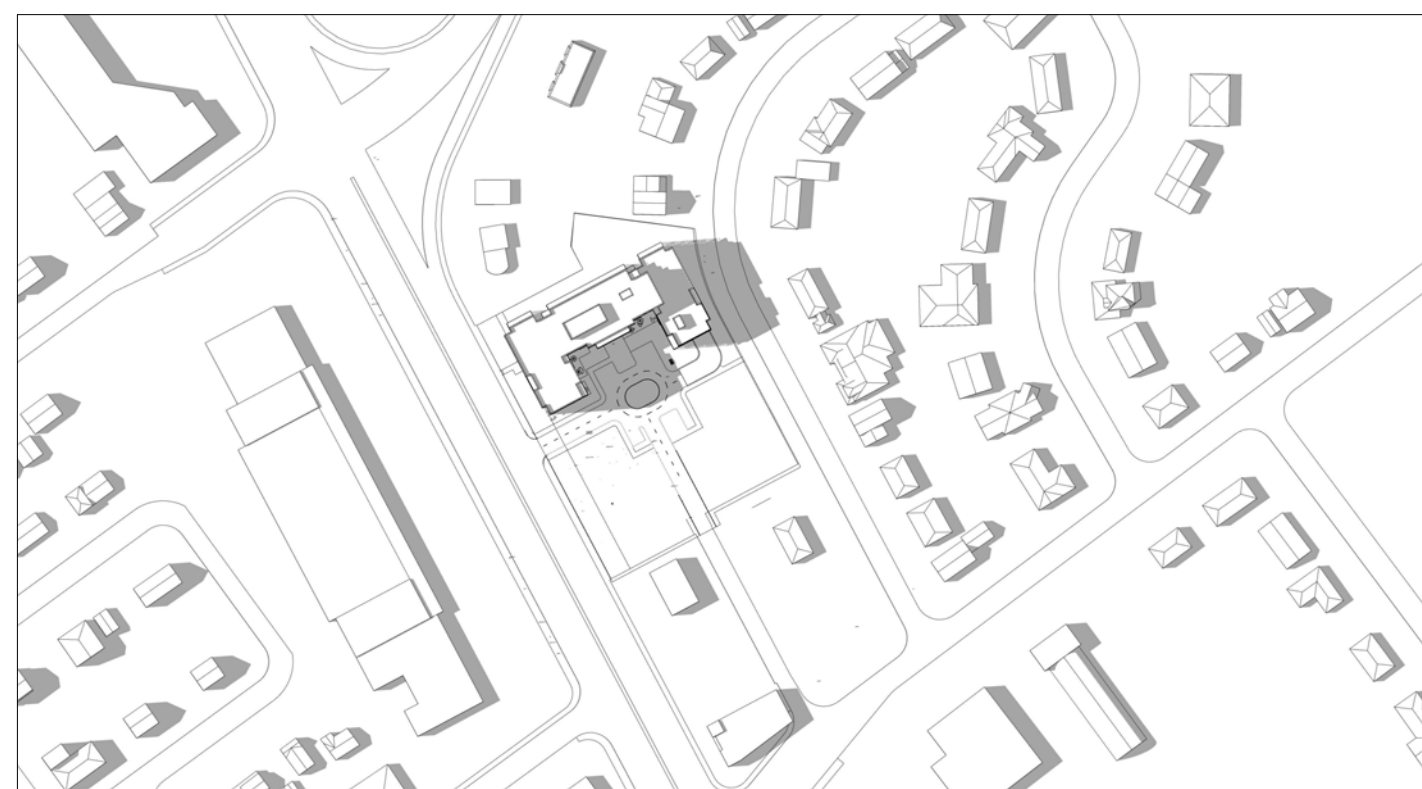

5:00 PM

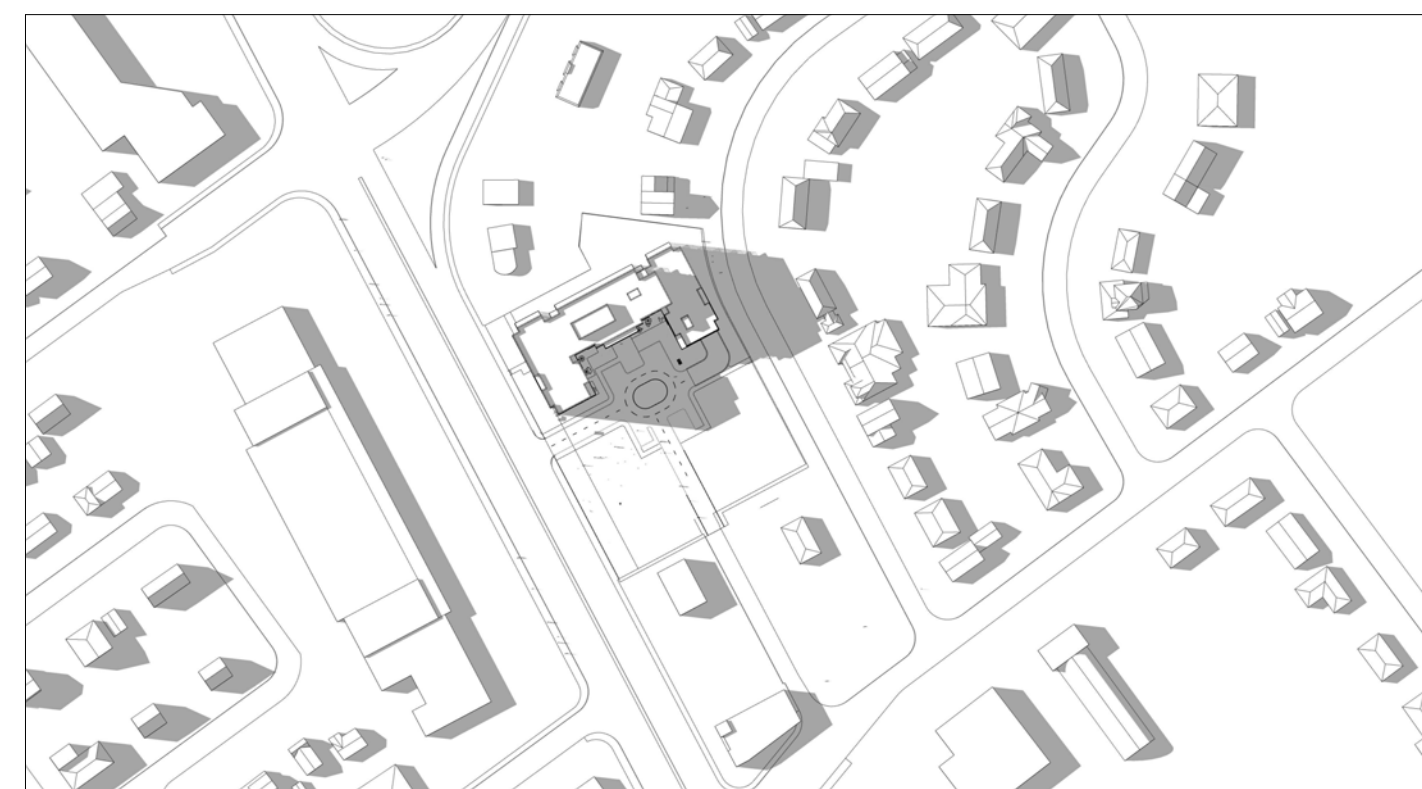

6:00 PM

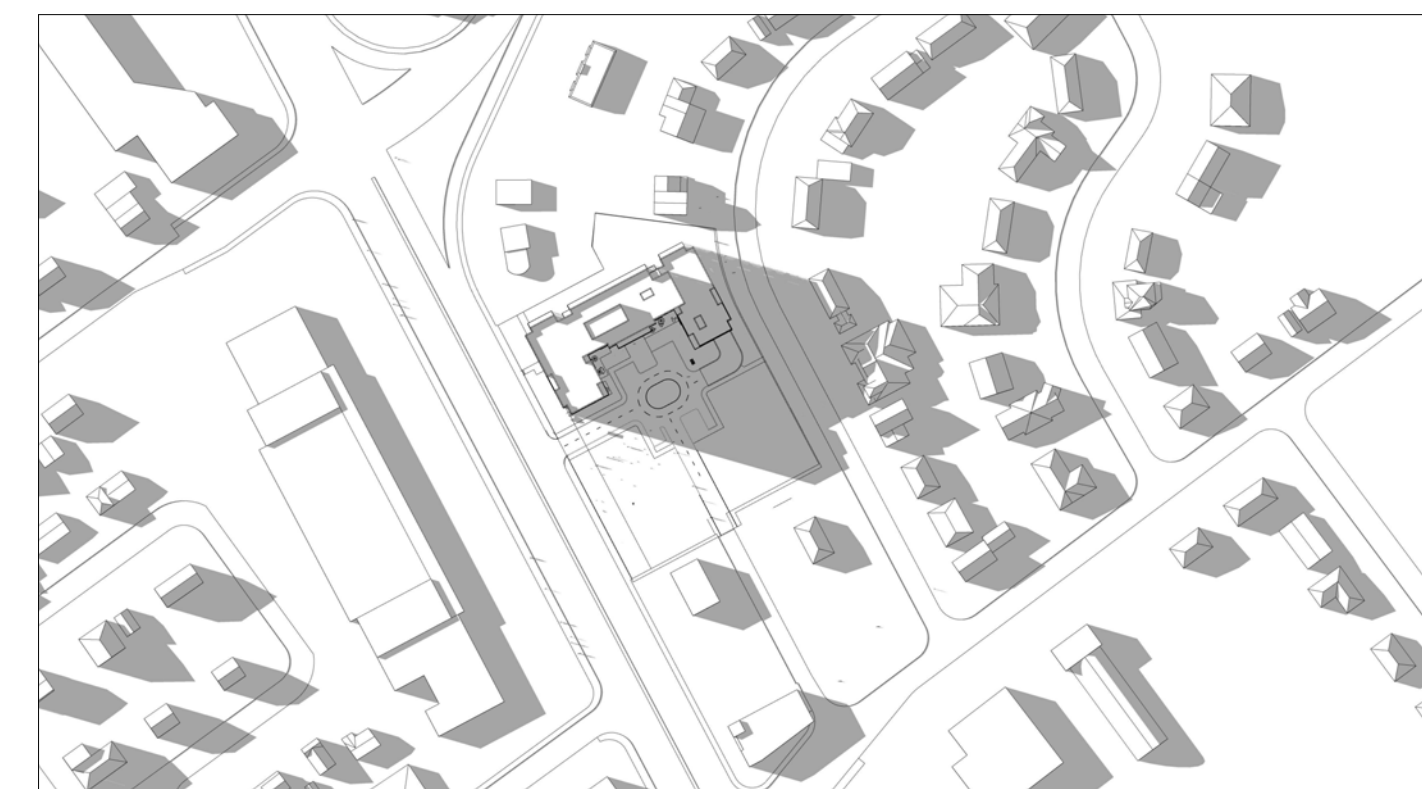

7:00 PM



8:00 PM

IT IS THE RESPONSIBILITY OF THE APPROPRIATE CONTRACTOR TO CHECK AND VERIFY ALL DIMENSIONS ON SITE AND TO REPORT ALL ERRORS AND/OR OMISSIONS TO THE ARCHITECT.  
ALL CONTRACTORS MUST COMPLY WITH ALL PERTINENT CODES AND BY-LAWS.  
THIS DRAWING MAY NOT BE USED FOR CONSTRUCTION UNTIL SIGNED BY THE ARCHITECT.  
DO NOT SCALE DRAWINGS.  
COPYRIGHT RESERVED.

No.	DESCRIPTION	DD.MM.YY
12	ISSUED FOR SPC ADD'L RESPONSE	2024/05/02
11	ISSUED FOR SPC ROUND 4 COMMENTS	2024/01/03
10	ISSUED FOR SPC ROUND 3 COMMENTS	2023/10/20
9	ISSUED FOR SPC ROUND 2 COMMENTS	2023/07/13
8	ISSUED FOR SPC ROUND 1 COMMENTS	2023/04/10
7	ISSUED FOR SITE PLAN CONTROL	2021/12/20
6	ISSUED FOR CONSULTANT COORDINATION	2021/11/19
5	REVISED BUILDING DESIGN	2020/08/31
4	REVISED BUILDING DESIGN	2020/06/17
3	ISSUED FOR REZONING APPLICATION	2020/01/31
2	ISSUED FOR REZONING APPLICATION	2019/10/15
1	ISSUED FOR COMMUNITY MEETINGS	2019/03/10

ARCHITECT SEAL: NORTH ARROW:

CLIENT:

ARCHITECT:   
56 Beech Street, Ottawa, Ontario K1S 3J6  
t.613.724.9932 f.613.724.1209 www.rodericklahey.ca

PROJECT TITLE:  
**1509 MERIVALE ROAD**

ONTARIO

SHEET TITLE:  
**SOLAR ANALYSIS JUNE 21**

DRAWN: Author CHECKED: Checker

SCALE: SHEET No:

PROJECT No: 2034 **A-111**

PAPER SIZE: ISO Full Sheet B1 (1070.00 x 1000.00mm)

PLOT SCALE: 1:1

1509 Merivale Road\_2024.rvt (2024/05/02 11:08:51 AM)

# SEPTEMBER 21 (DST)



8:00 AM



9:00 AM



10:00 AM

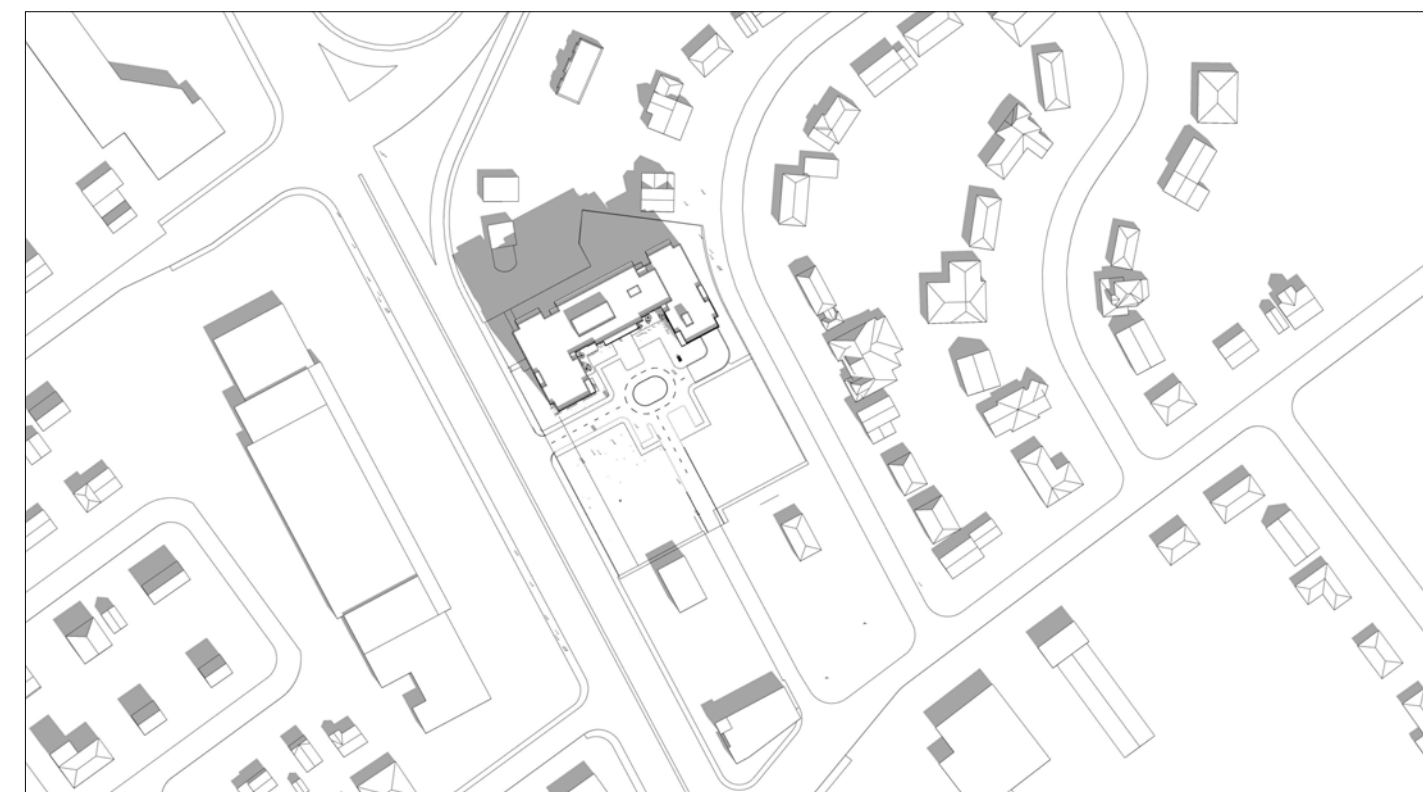

11:00 AM

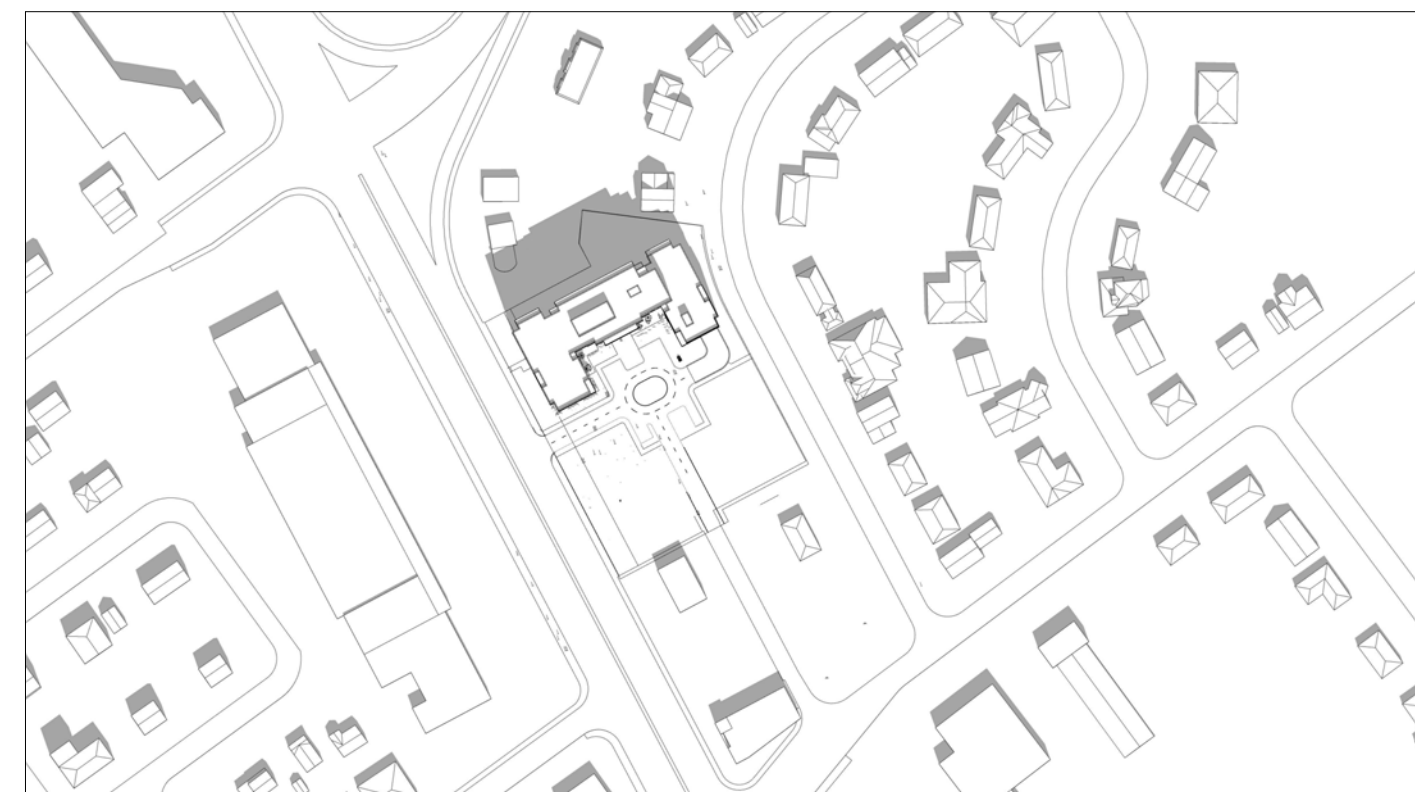

12:00 PM



1:00 PM



2:00 PM



3:00 PM

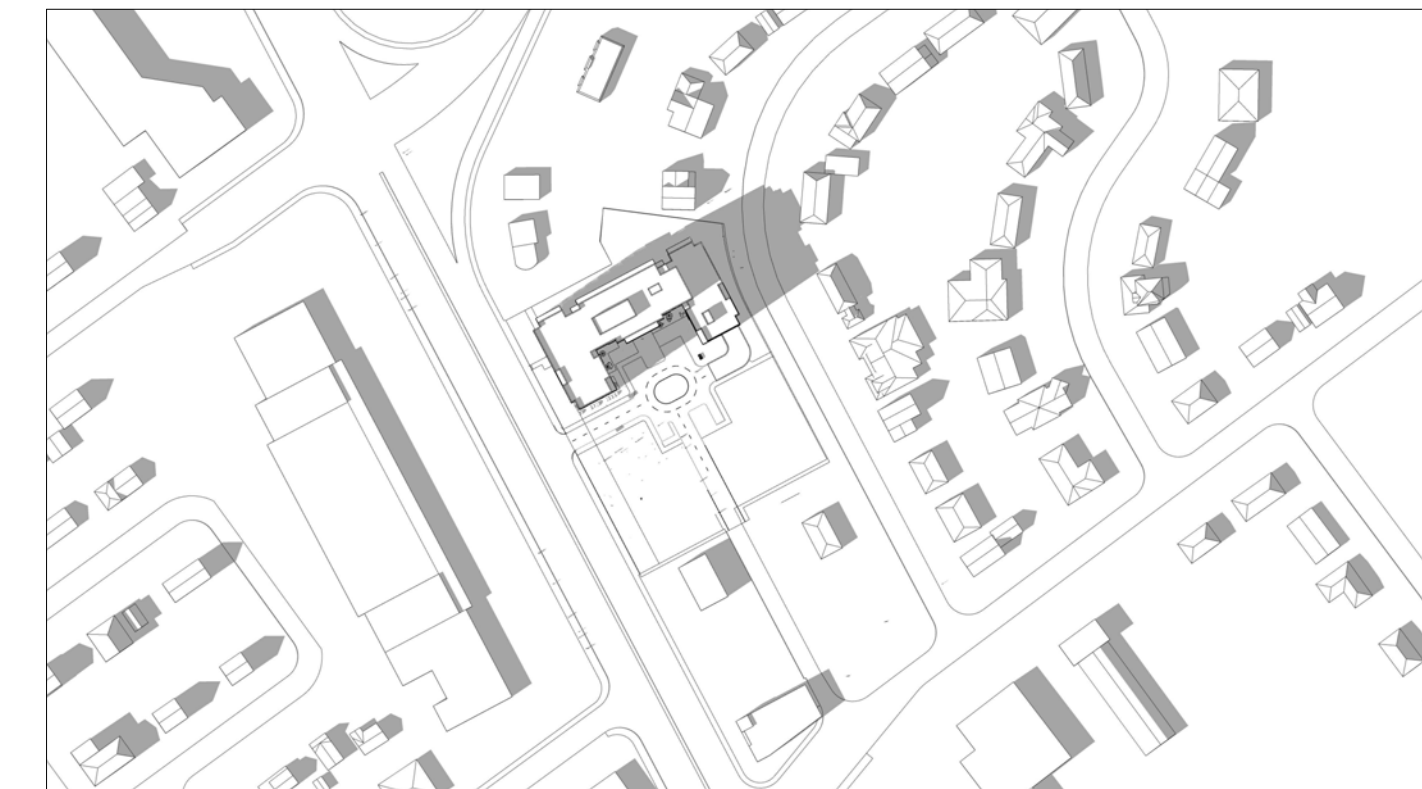

4:00 PM

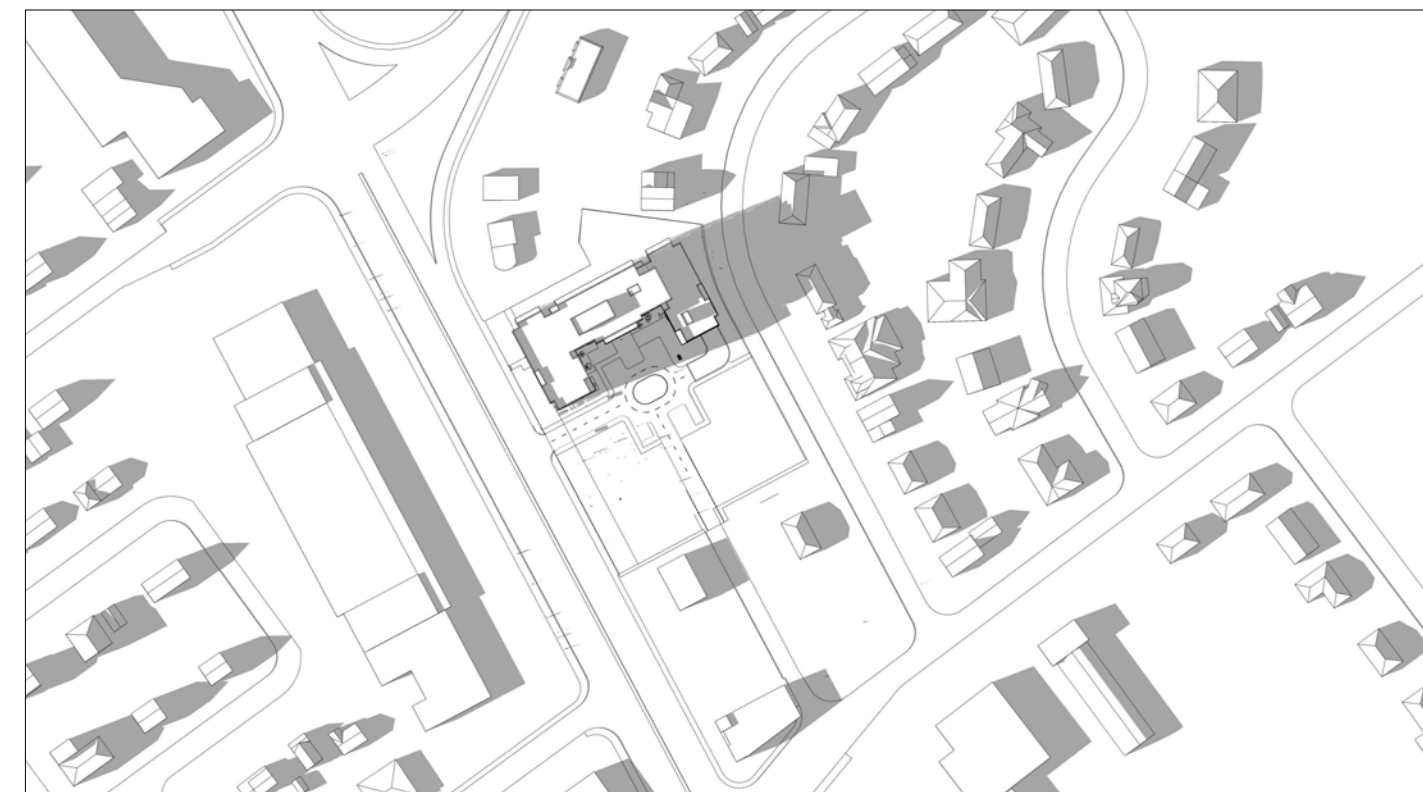

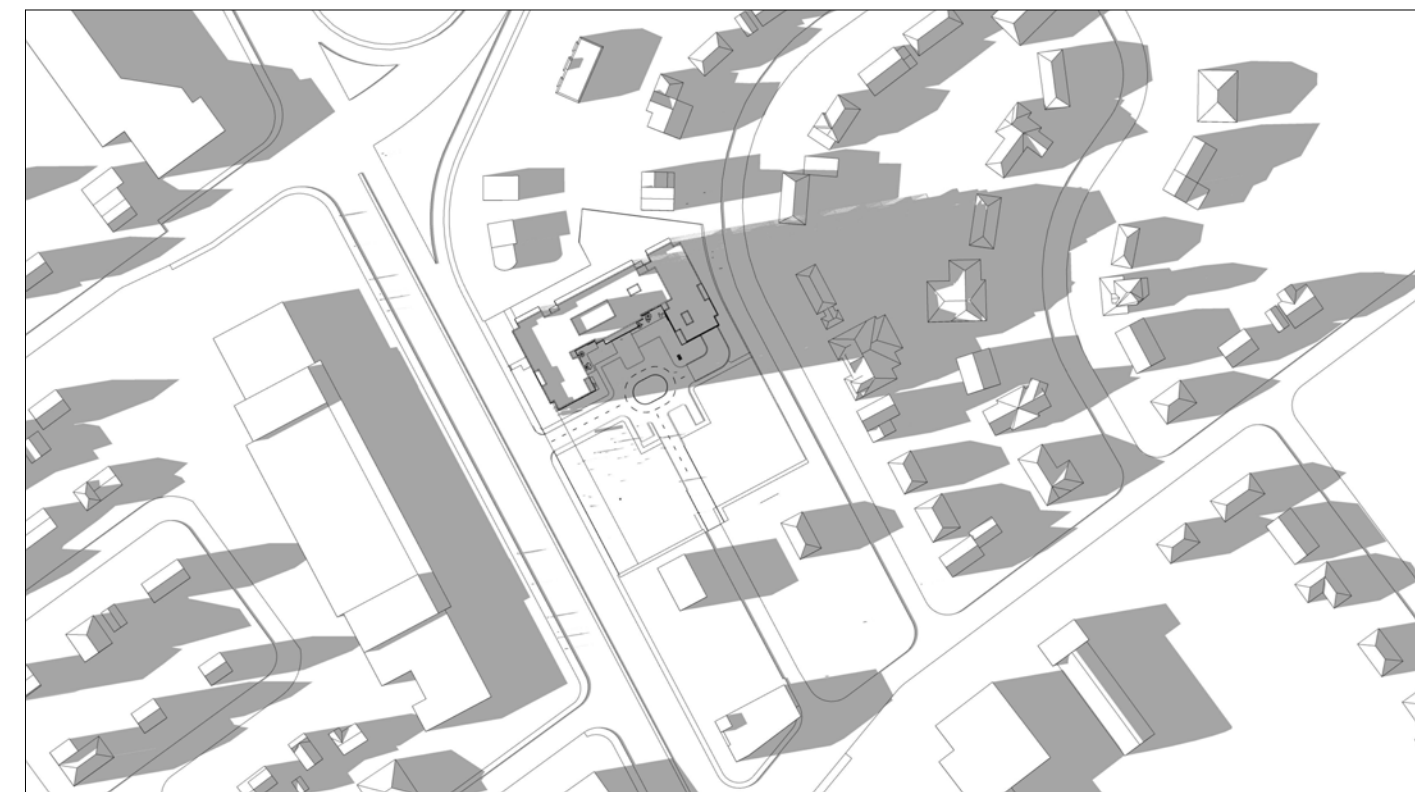

5:00 PM



6:00 PM

IT IS THE RESPONSIBILITY OF THE APPROPRIATE CONTRACTOR TO CHECK AND VERIFY ALL DIMENSIONS ON SITE AND TO REPORT ALL ERRORS AND/OR OMISSIONS TO THE ARCHITECT.  
ALL CONTRACTORS MUST COMPLY WITH ALL PERTINENT CODES AND BY-LAWS.  
THIS DRAWING MAY NOT BE USED FOR CONSTRUCTION UNTIL SIGNED BY THE ARCHITECT.  
DO NOT SCALE DRAWINGS.  
COPYRIGHT RESERVED.

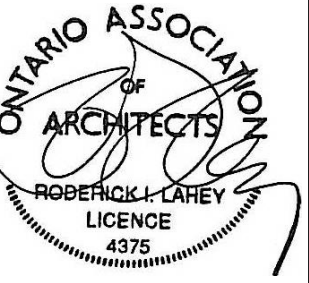
No.	DESCRIPTION	DD.MM.YY
12	ISSUED FOR SPC ADD'L RESPONSE	2024/05/02
11	ISSUED FOR SPC ROUND 4 COMMENTS	2024/01/03
10	ISSUED FOR SPC ROUND 3 COMMENTS	2023/10/20
9	ISSUED FOR SPC ROUND 2 COMMENTS	2023/07/13
8	ISSUED FOR SPC ROUND 1 COMMENTS	2023/04/10
7	ISSUED FOR SITE PLAN CONTROL	2021/12/20
6	ISSUED FOR CONSULTANT COORDINATION	2021/11/19
5	REVISED BUILDING DESIGN	2020/08/31
4	REVISED BUILDING DESIGN	2020/06/17
3	ISSUED FOR REZONING APPLICATION	2020/01/31
2	ISSUED FOR REZONING APPLICATION	2019/10/15
1	ISSUED FOR COMMUNITY MEETINGS	2019/03/10

ARCHITECT SEAL:  NORTH ARROW: 

CLIENT: 

ARCHITECT:   
56 Beech Street, Ottawa, Ontario K1S 3J6  
t.613.724.9932 f.613.724.1209 www.rodericklahey.ca

PROJECT TITLE:  
**1509 MERIVALE ROAD**

ONTARIO

SHEET TITLE:  
**SOLAR ANALYSIS SEP 21**

DRAWN: Author CHECKED: Checker

SCALE: SHEET No: **A-112**

PROJECT No: 2034

# DECEMBER 21



9:00 AM



10:00 AM



11:00 AM

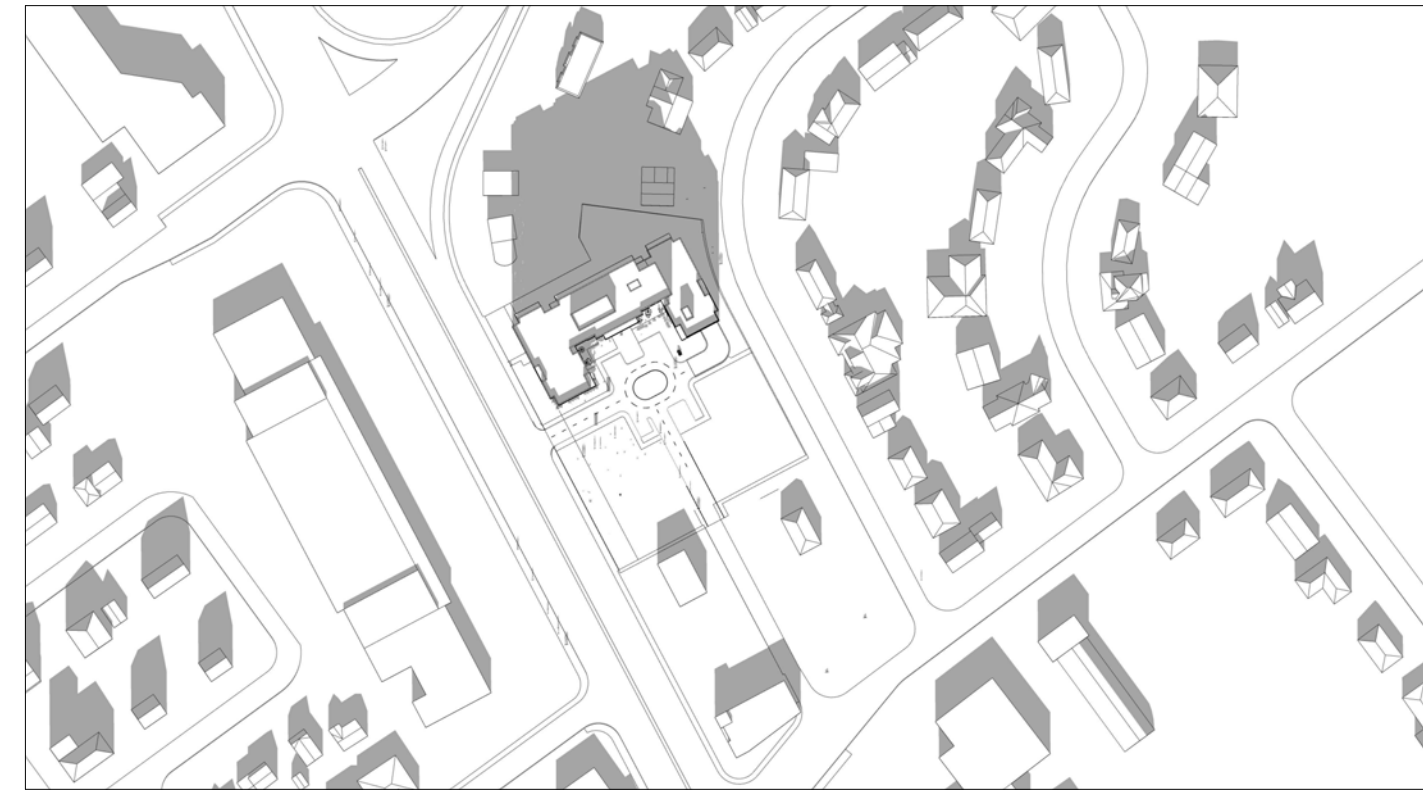

12:00 PM

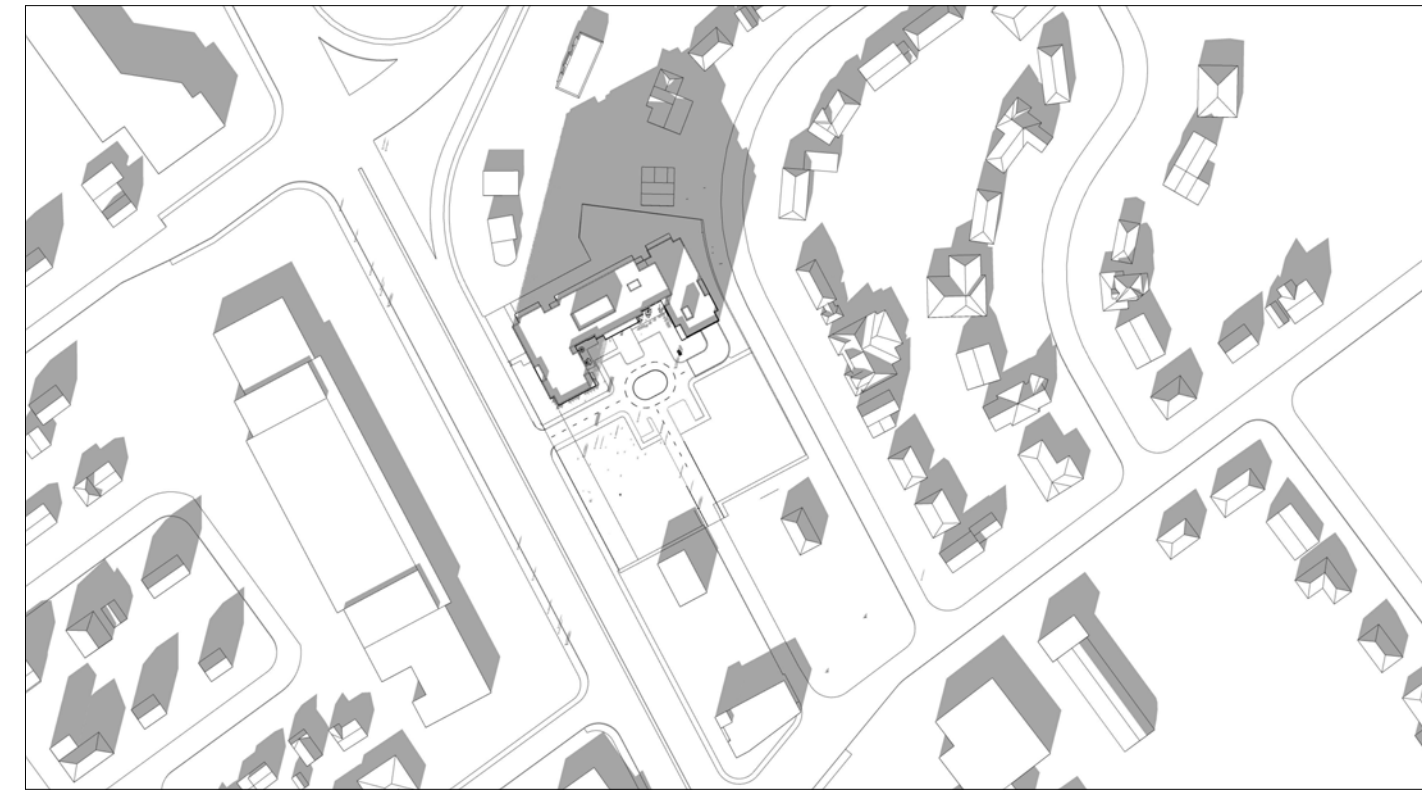

1:00 PM



2:00 PM



3:00 PM

IT IS THE RESPONSIBILITY OF THE APPROPRIATE CONTRACTOR TO CHECK AND VERIFY ALL DIMENSIONS ON SITE AND TO REPORT ALL ERRORS AND/OR OMISSIONS TO THE ARCHITECT.  
 ALL CONTRACTORS MUST COMPLY WITH ALL PERTINENT CODES AND BY-LAWS.  
 THIS DRAWING MAY NOT BE USED FOR CONSTRUCTION UNTIL SIGNED BY THE ARCHITECT.  
 DO NOT SCALE DRAWINGS.  
 COPYRIGHT RESERVED.

No.	DESCRIPTION	DD.MM.YY
12	ISSUED FOR SPC ADD'L RESPONSE	2024/05/02
11	ISSUED FOR SPC ROUND 4 COMMENTS	2024/01/03
10	ISSUED FOR SPC ROUND 3 COMMENTS	2023/10/20
9	ISSUED FOR SPC ROUND 2 COMMENTS	2023/07/13
8	ISSUED FOR SPC ROUND 1 COMMENTS	2023/04/10
7	ISSUED FOR SITE PLAN CONTROL	2021/12/20
6	ISSUED FOR CONSULTANT COORDINATION	2021/11/19
5	REVISED BUILDING DESIGN	2020/08/31
4	REVISED BUILDING DESIGN	2020/06/17
3	ISSUED FOR REZONING APPLICATION	2020/01/31
2	ISSUED FOR REZONING APPLICATION	2019/10/15
1	ISSUED FOR COMMUNITY MEETINGS	2019/03/10

REVISIONS:

ARCHITECT SEAL: NORTH ARROW:

CLIENT:

ARCHITECT:   
 56 Beech Street, Ottawa, Ontario K1S 3J6  
 t.613.724.9932 f.613.724.1209 www.rodericklahey.ca

PROJECT TITLE:  
 1509 MERIVALE ROAD

ONTARIO

SHEET TITLE:  
 SOLAR ANALYSIS DEC 21

DRAWN: Author	CHECKED: Checker
SCALE:	SHEET No: <b>A-113</b>
PROJECT No: 2034	

**JUNE 21 (DST)**

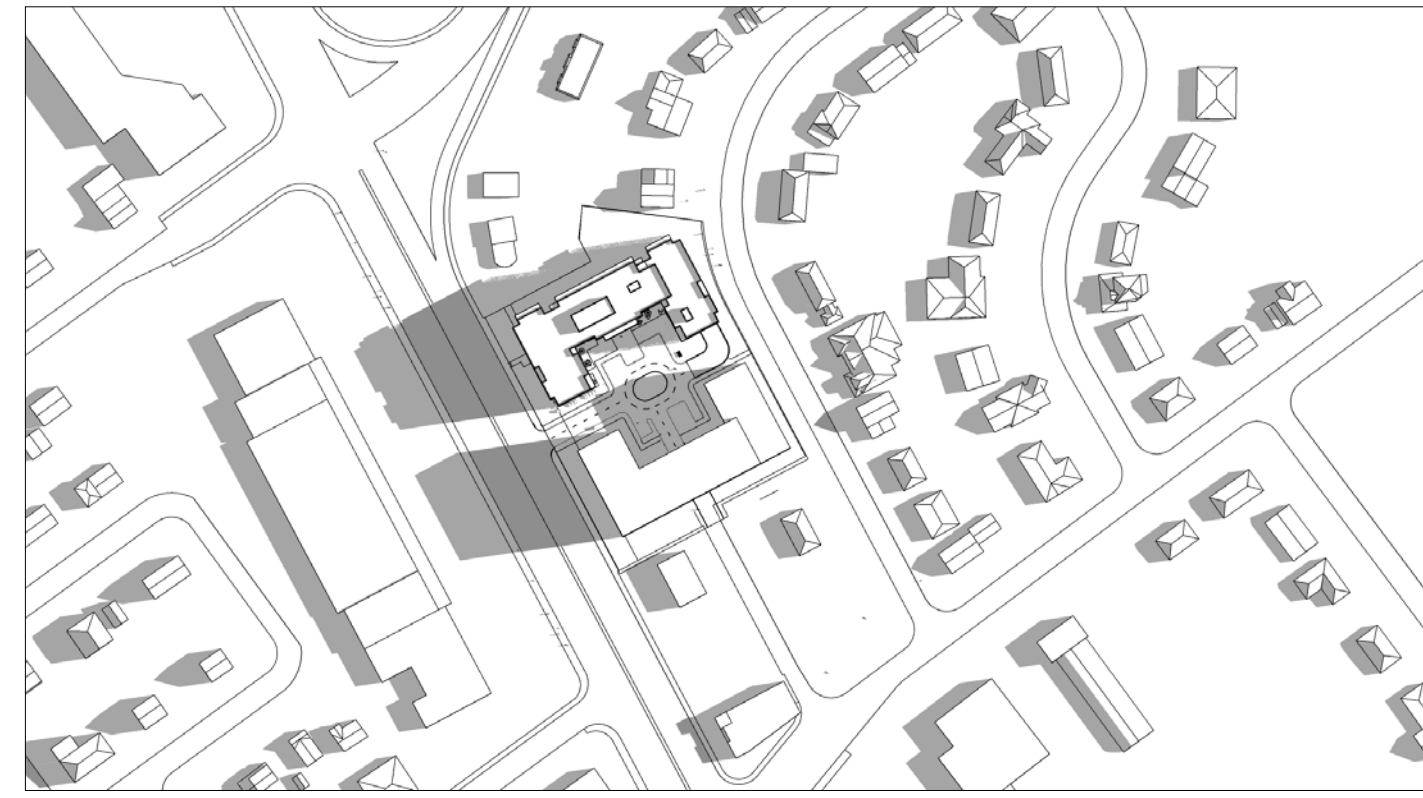

8:00 AM

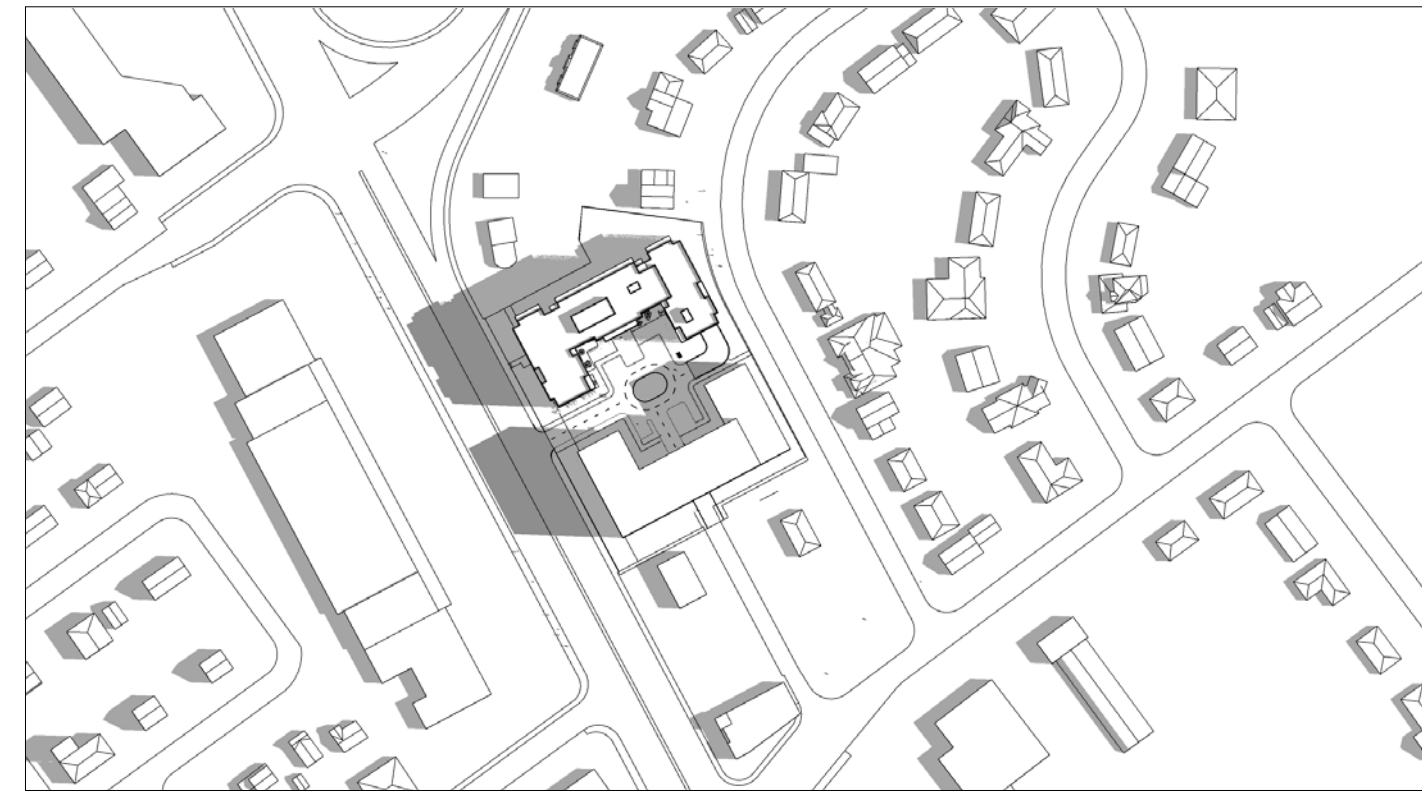

9:00 AM

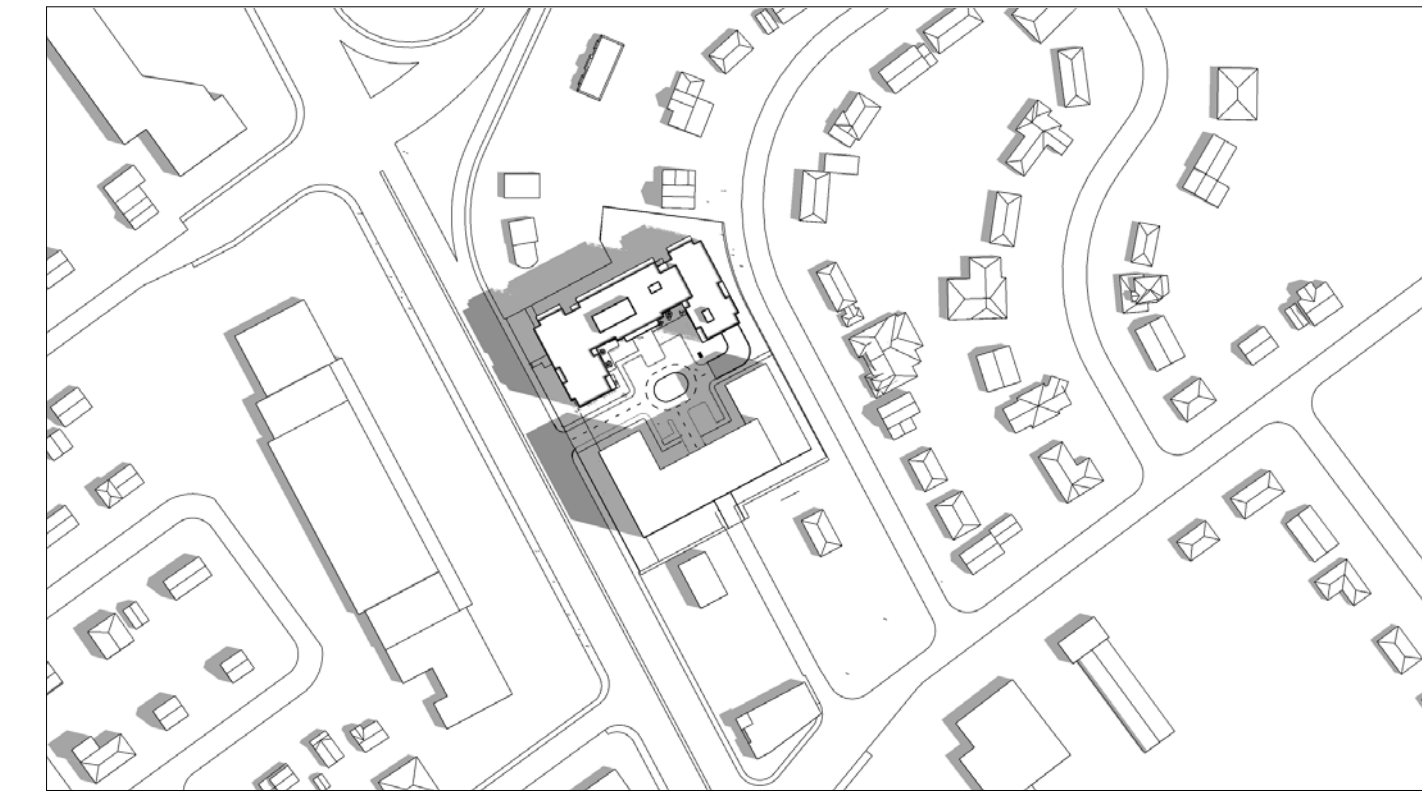

10:00 AM

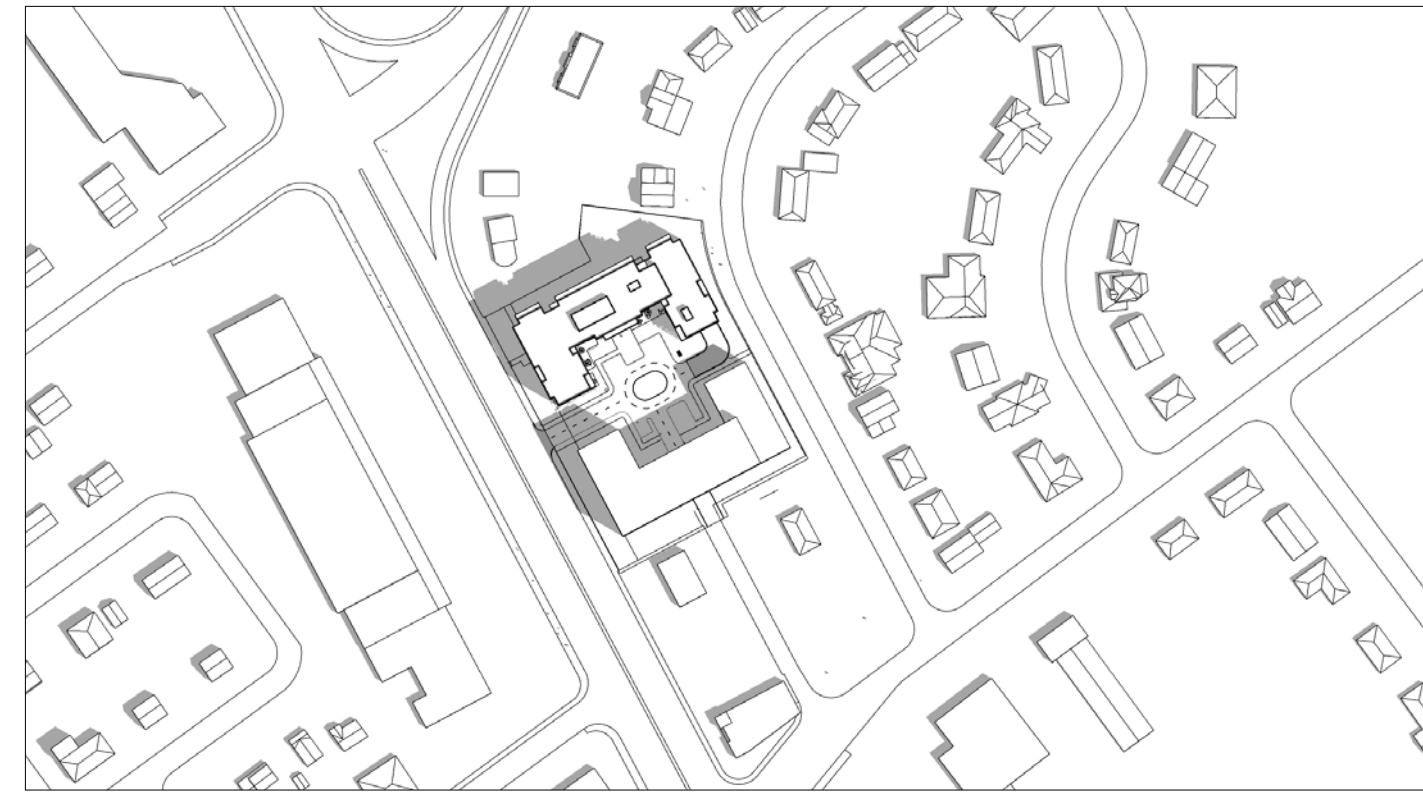

11:00 AM

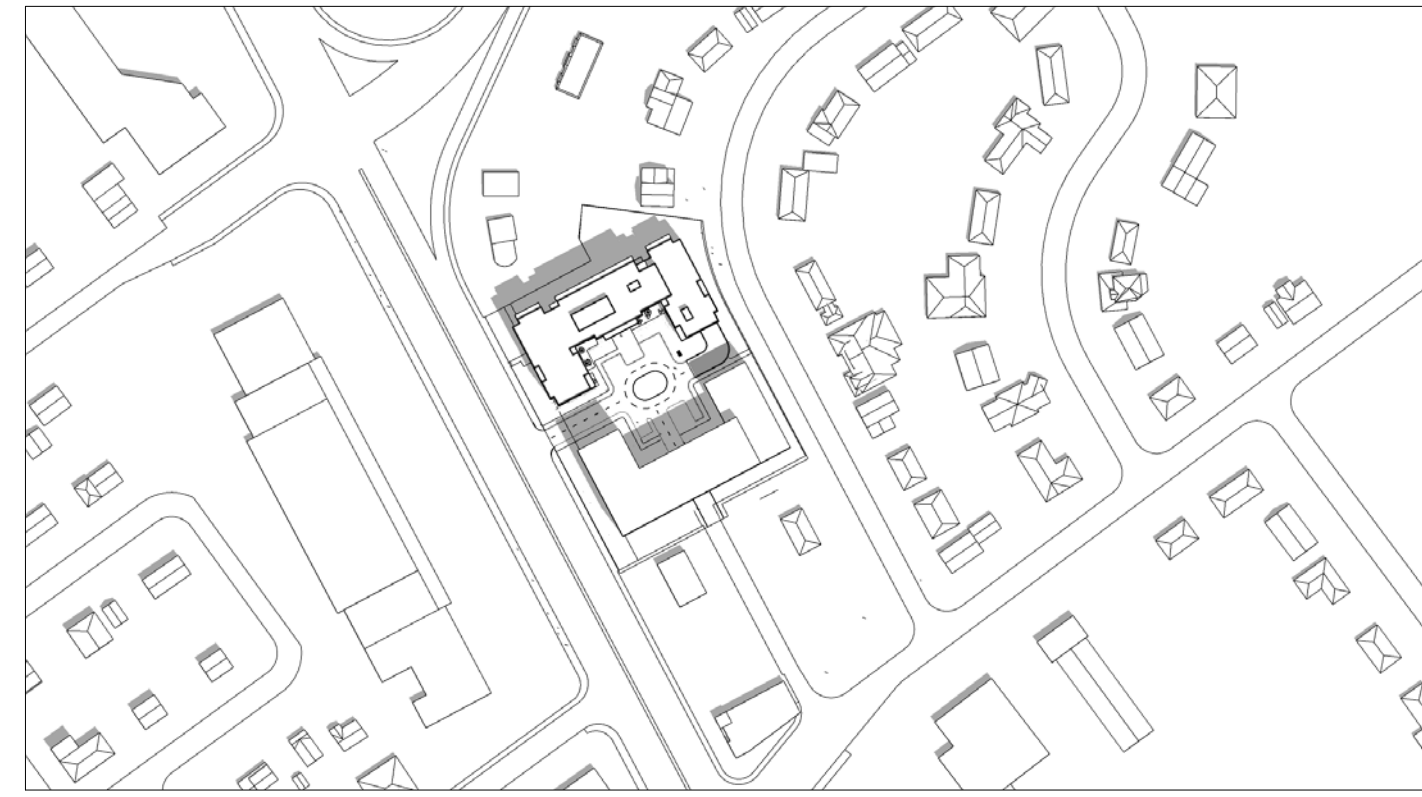

12:00 PM

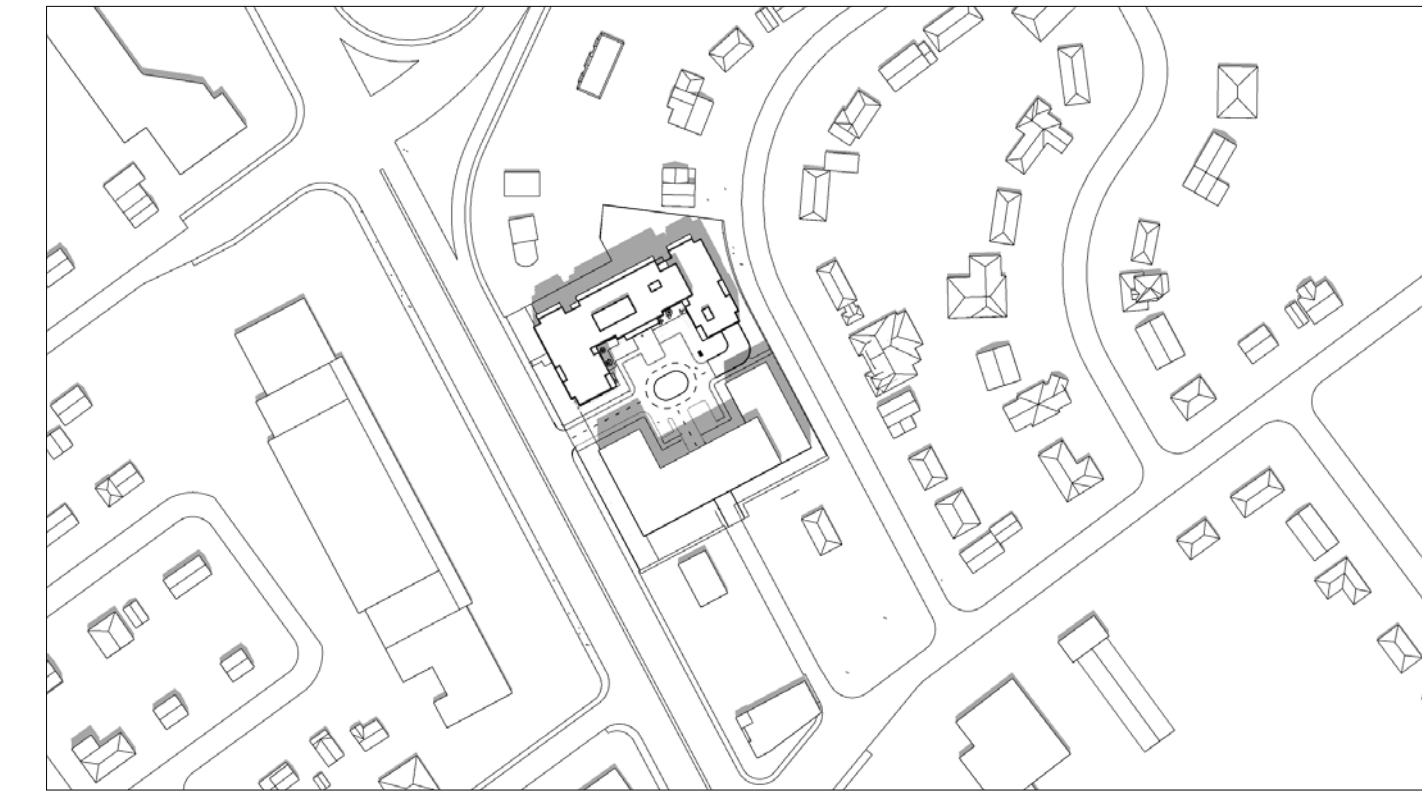

1:00 PM

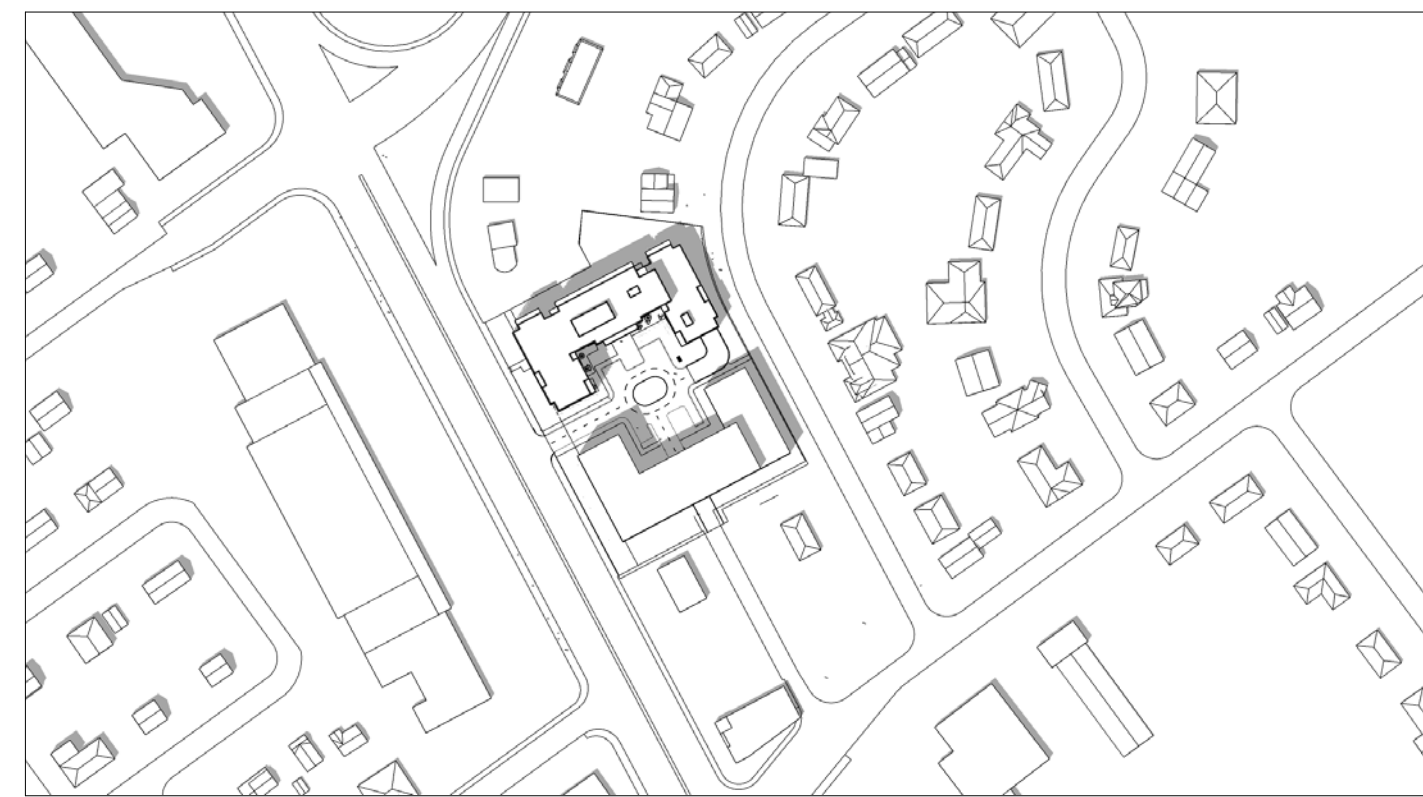

2:00 PM

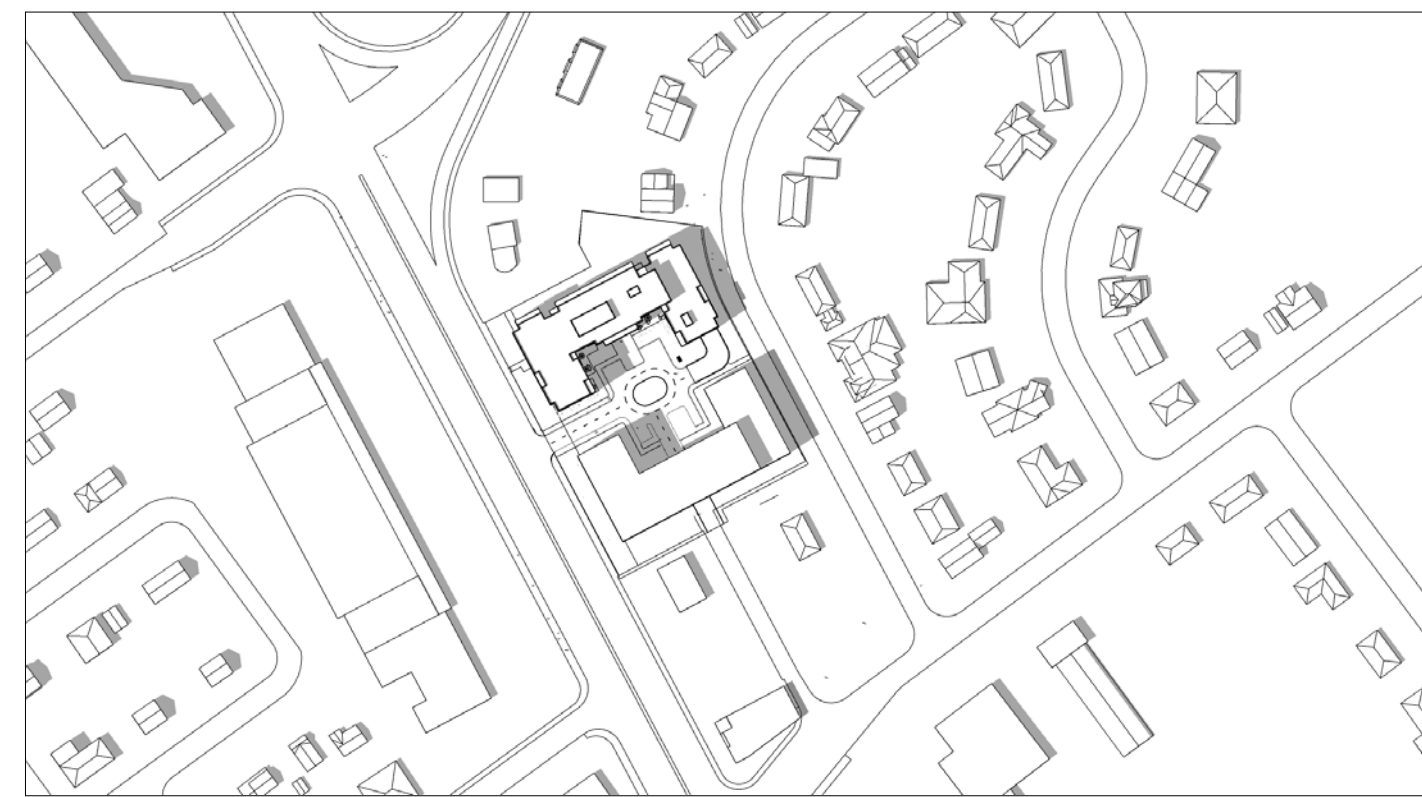

3:00 PM

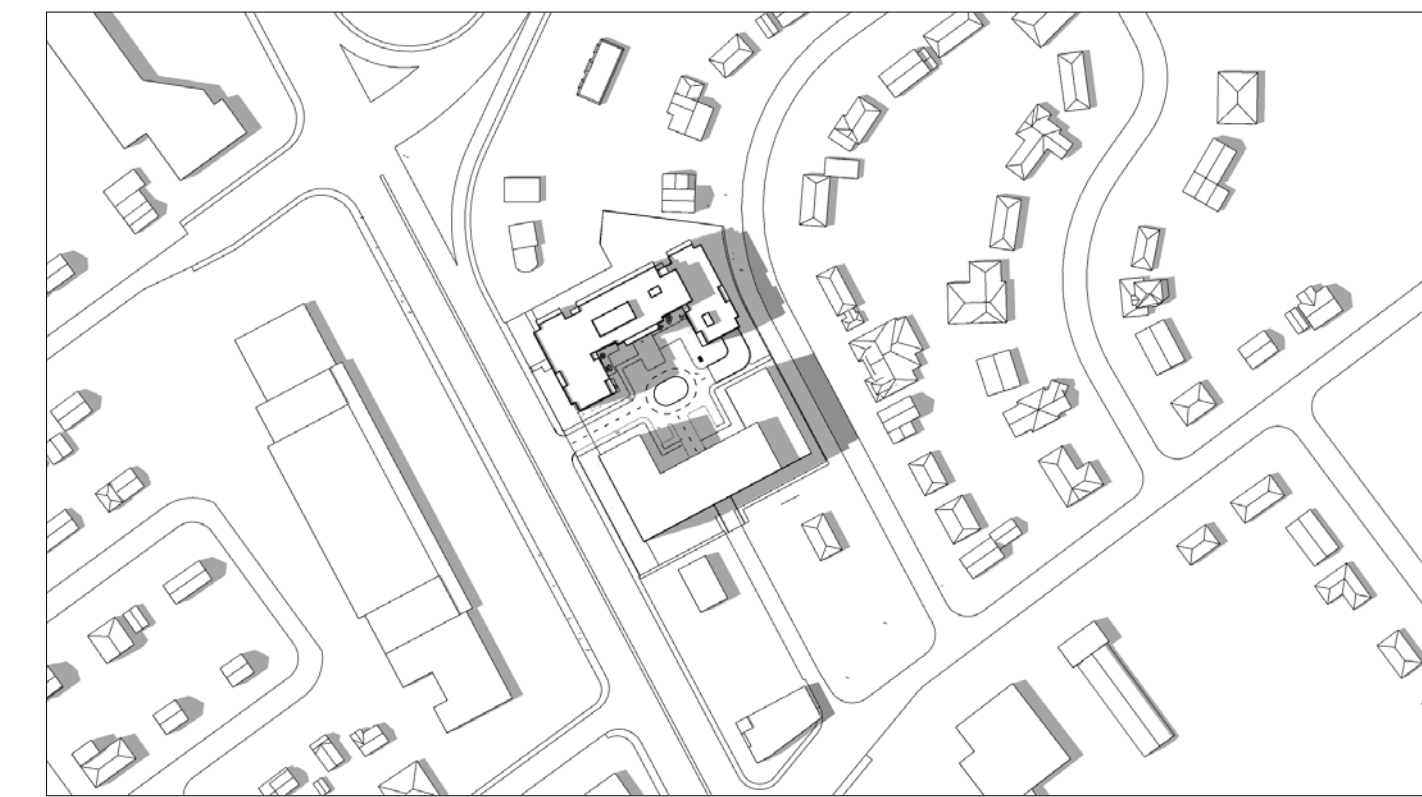

4:00 PM

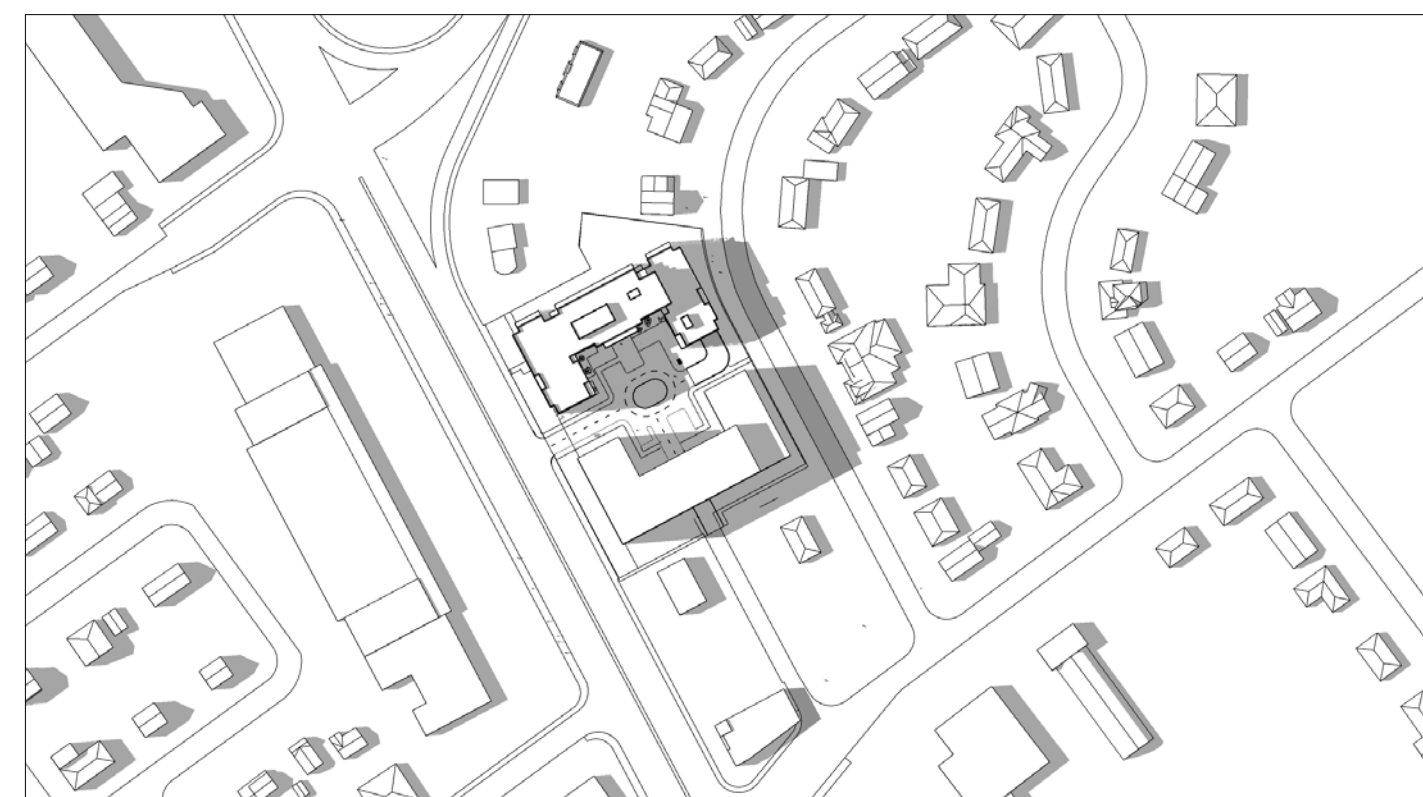

5:00 PM

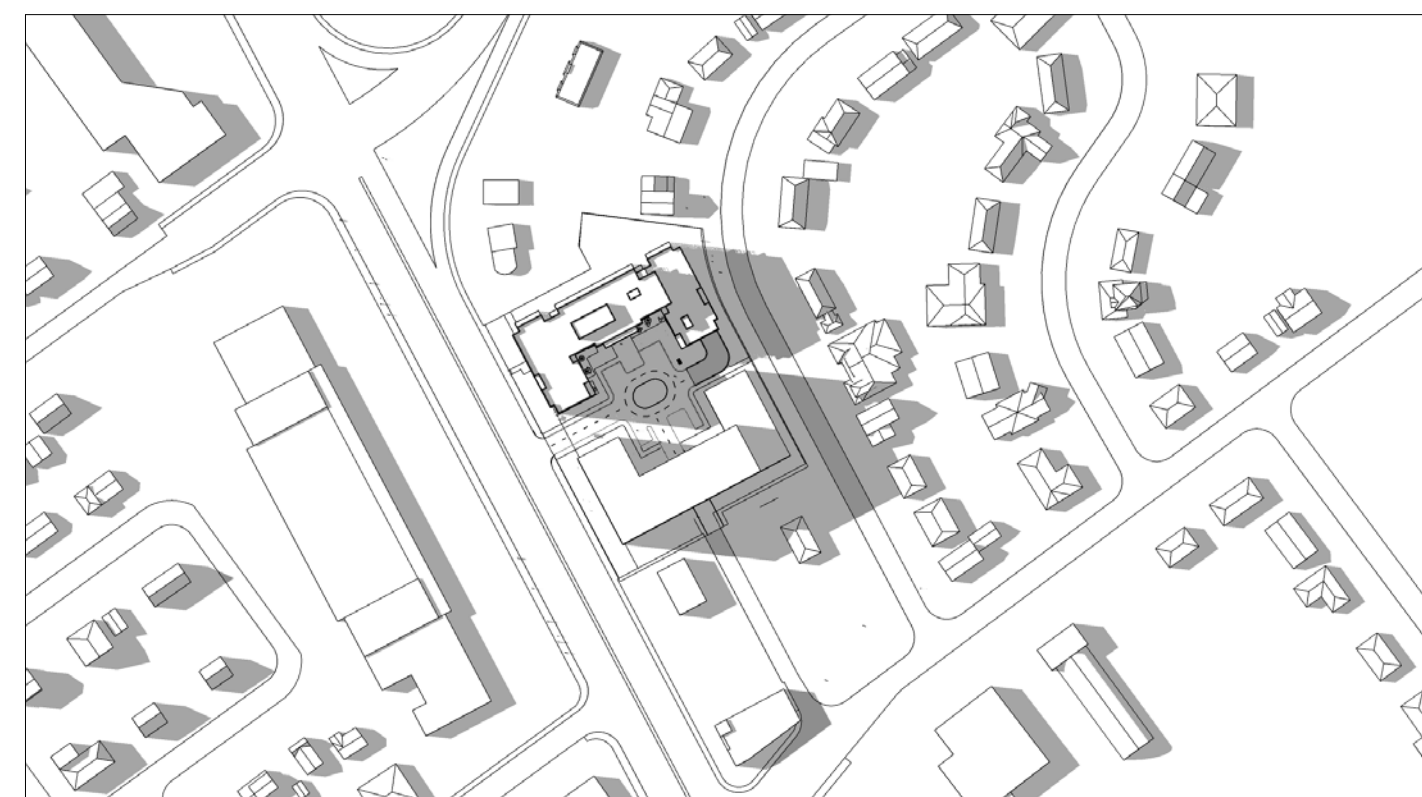

6:00 PM

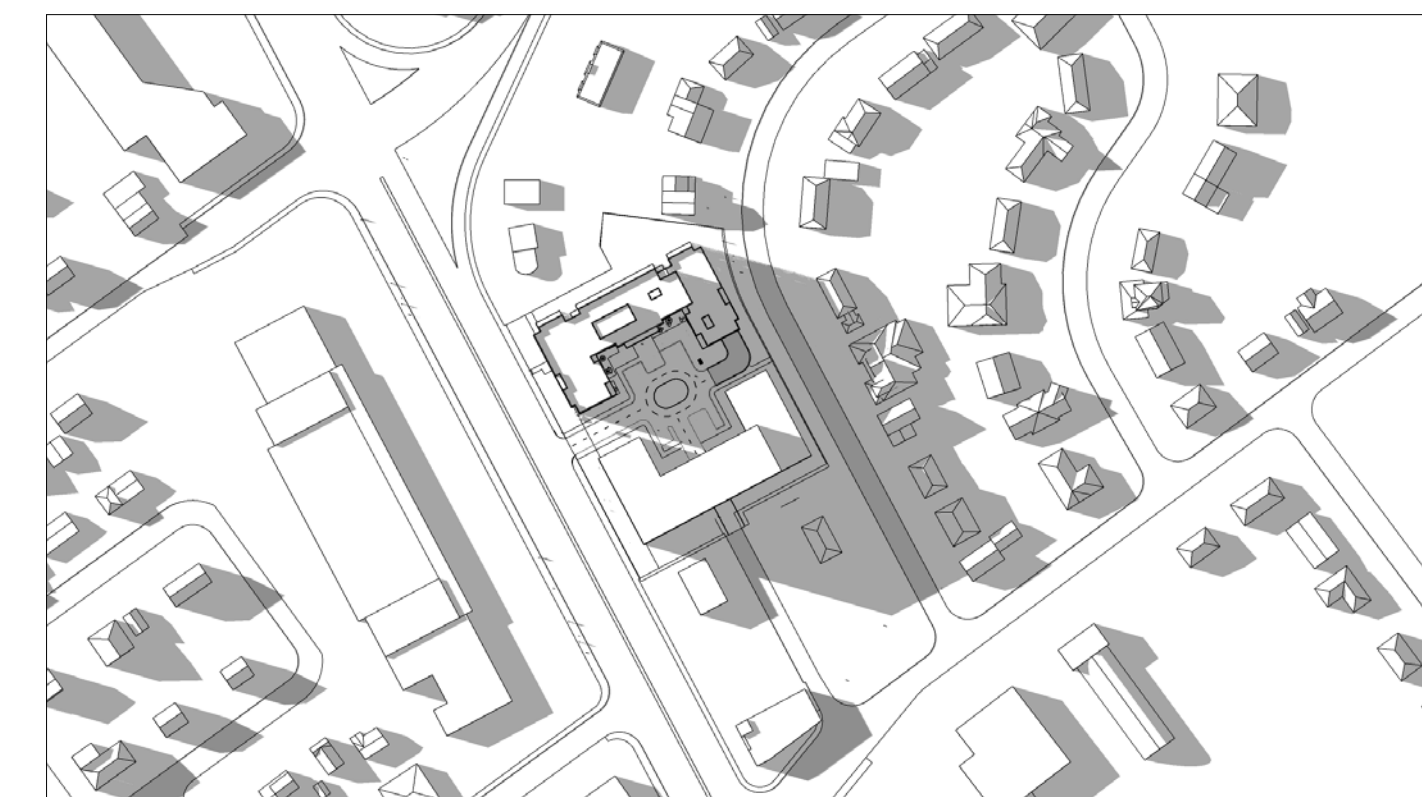

7:00 PM

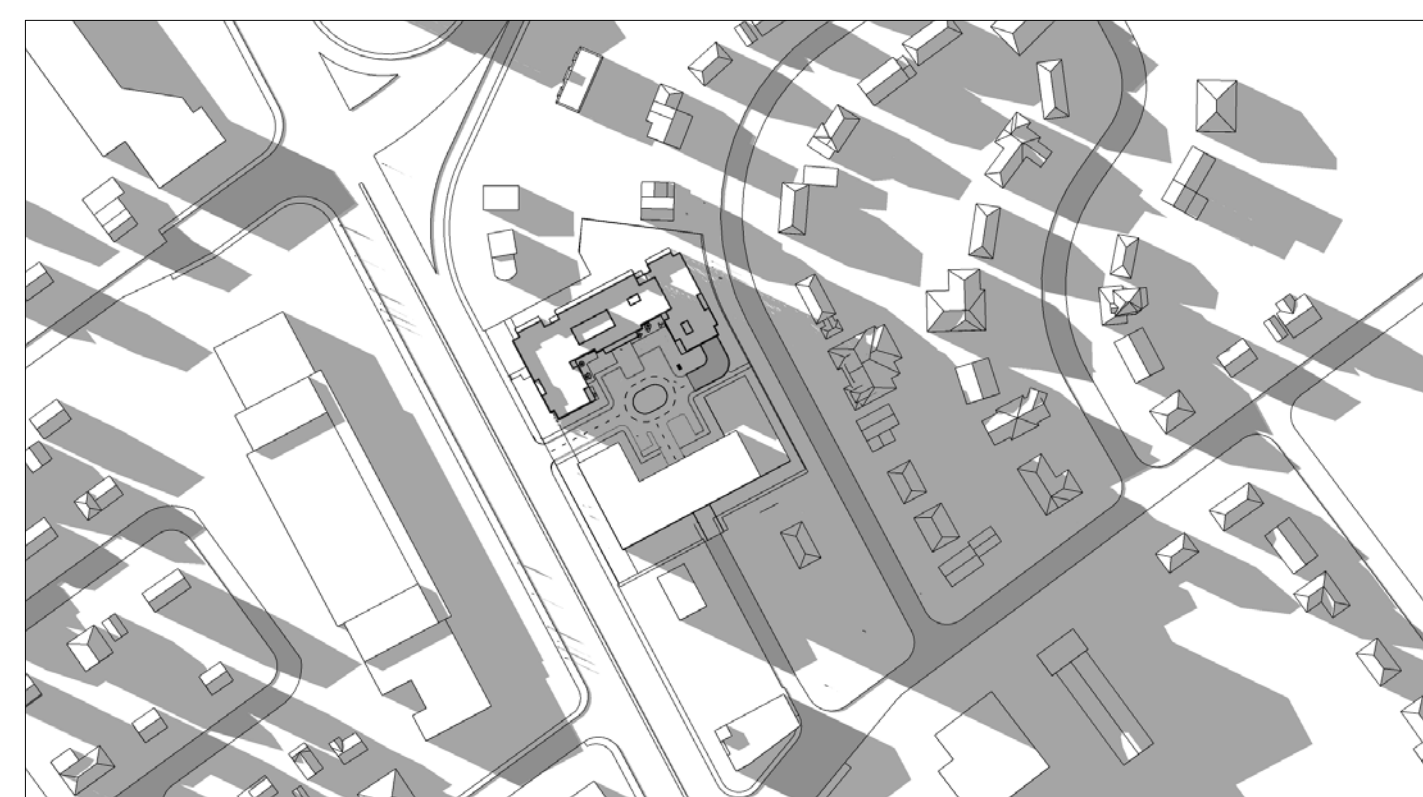

8:00 PM

IT IS THE RESPONSIBILITY OF THE APPROPRIATE CONTRACTOR TO CHECK AND VERIFY ALL DIMENSIONS ON SITE AND TO REPORT ALL ERRORS AND/OR OMISSIONS TO THE ARCHITECT.  
ALL CONTRACTORS MUST COMPLY WITH ALL PERTINENT CODES AND BY-LAWS.  
THIS DRAWING MAY NOT BE USED FOR CONSTRUCTION UNTIL SIGNED BY THE ARCHITECT.  
DO NOT SCALE DRAWINGS.  
COPYRIGHT RESERVED.

No.	DESCRIPTION	DD.MM.YY
12	ISSUED FOR SPC ADD'L RESPONSE	2024/05/02
11	ISSUED FOR SPC ROUND 4 COMMENTS	2024/01/03
10	ISSUED FOR SPC ROUND 3 COMMENTS	2023/10/20
9	ISSUED FOR SPC ROUND 2 COMMENTS	2023/07/13
8	ISSUED FOR SPC ROUND 1 COMMENTS	2023/04/10
7	ISSUED FOR SITE PLAN CONTROL	2021/12/20
6	ISSUED FOR CONSULTANT COORDINATION	2021/11/19
5	REVISED BUILDING DESIGN	2020/08/31
4	REVISED BUILDING DESIGN	2020/06/17
3	ISSUED FOR REZONING APPLICATION	2020/01/31
2	ISSUED FOR REZONING APPLICATION	2019/10/15
1	ISSUED FOR COMMUNITY MEETINGS	2019/03/10

REVISIONS:

ARCHITECT SEAL: NORTH ARROW:

CLIENT:

ARCHITECT:   
56 Beech Street, Ottawa, Ontario K1S 3J6  
t.613.724.9932 f.613.724.1209 www.rodericklahey.ca

PROJECT TITLE:  
**1509 MERIVALE ROAD**

ONTARIO  
SHEET TITLE:

**SOLAR ANALYSIS JUNE 21 - PHASE 2**

DRAWN: Author  
CHECKED: Checker

SCALE: SHEET No:  
**A-114**

PROJECT No: 2034

PAPER SIZE: ISO Full Sheet B1 (1070.00 x 1000.00mm) PLOT SCALE: 1:1  
\\RLA\FP01\local\FP\img\generally\Document\2034 - 1509 Merivale Road\_P02\_img\gen.rvt

**SEPTEMBER 21 (DST)**

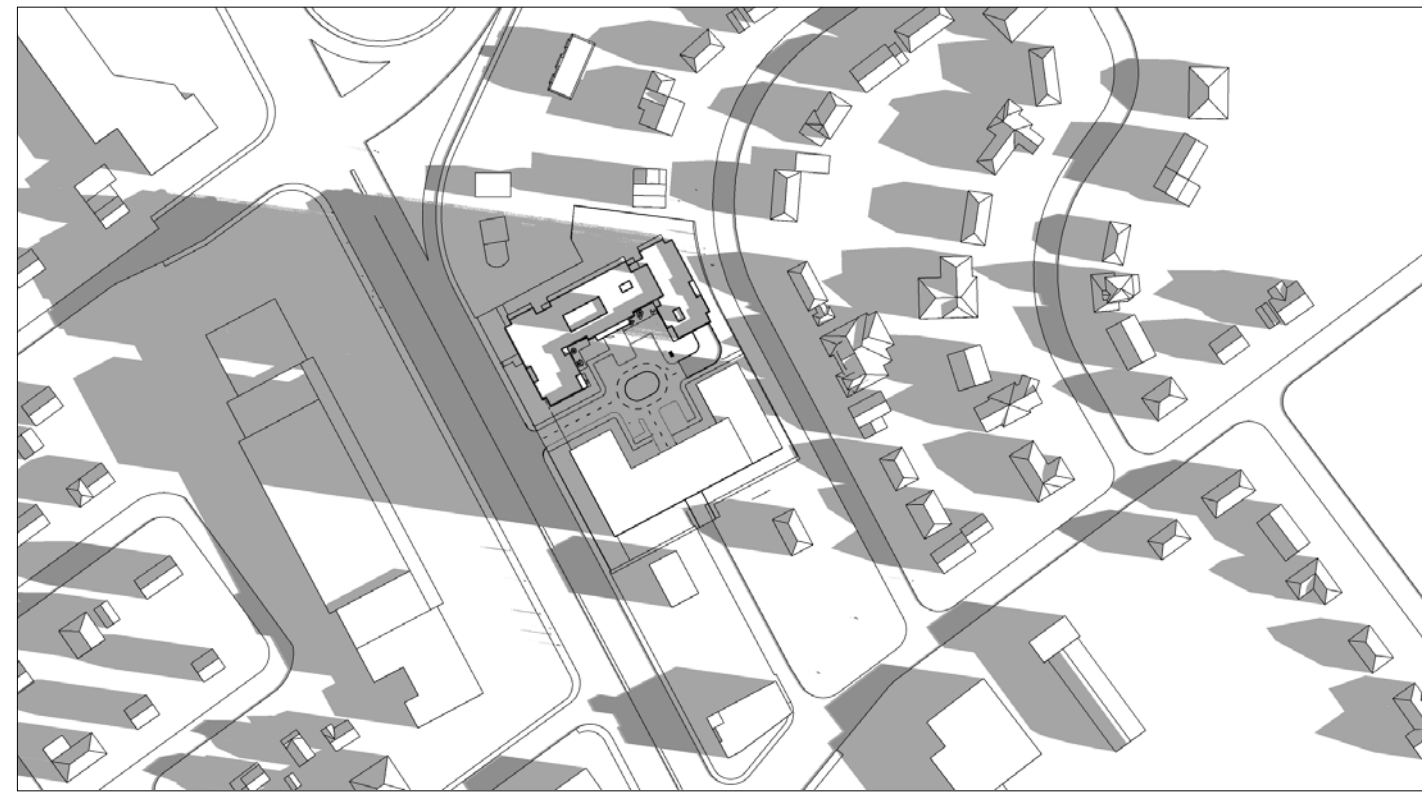

8:00 AM



9:00 AM

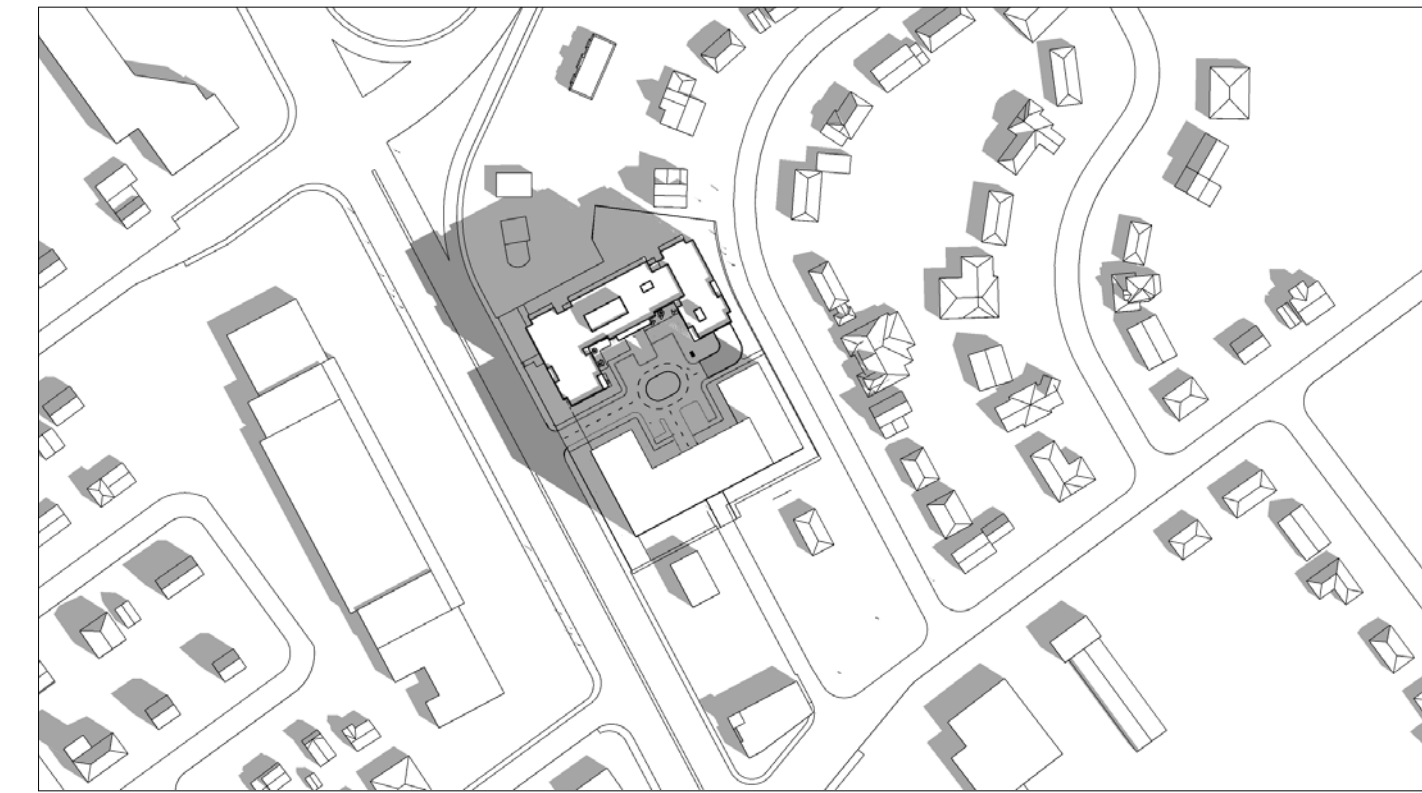

10:00 AM

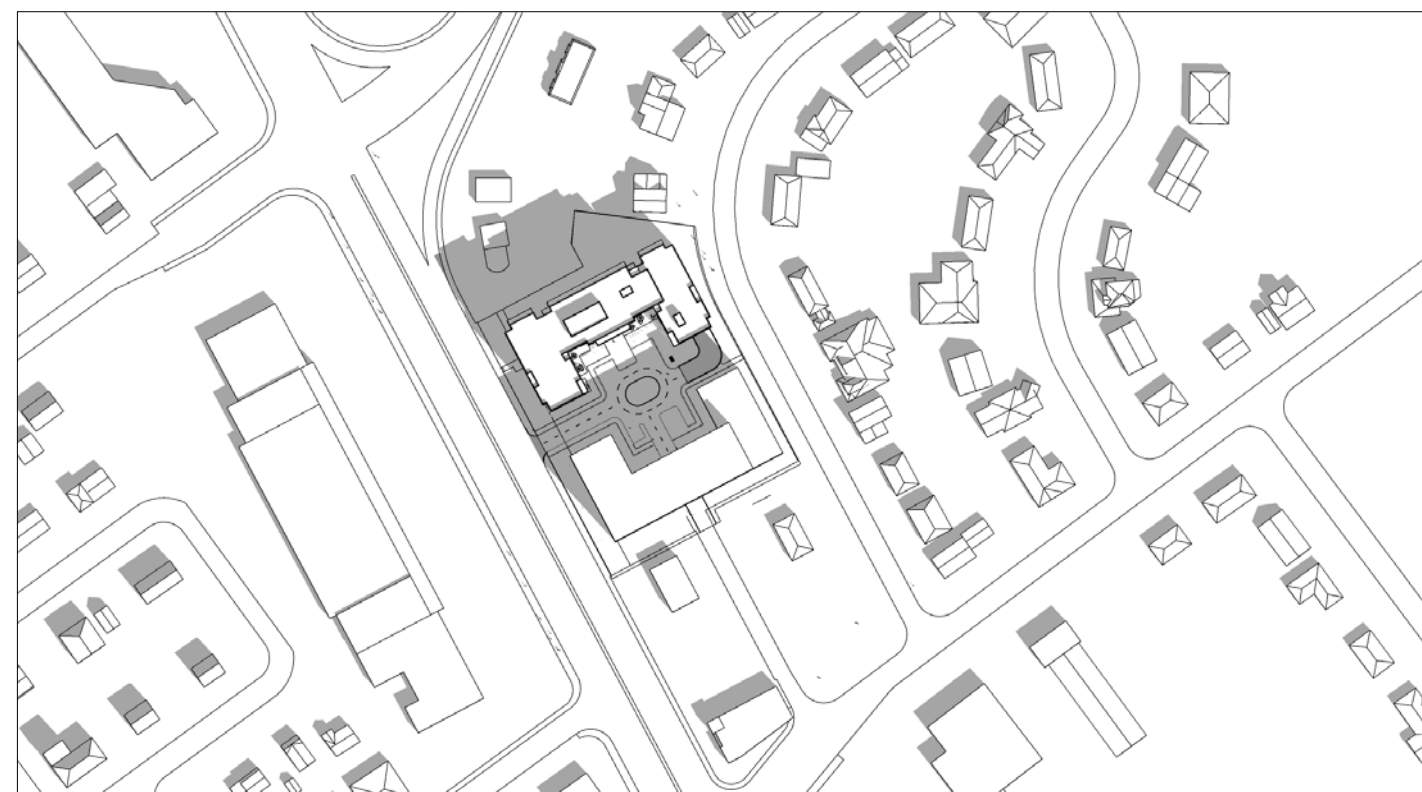

11:00 AM



12:00 PM



1:00 PM

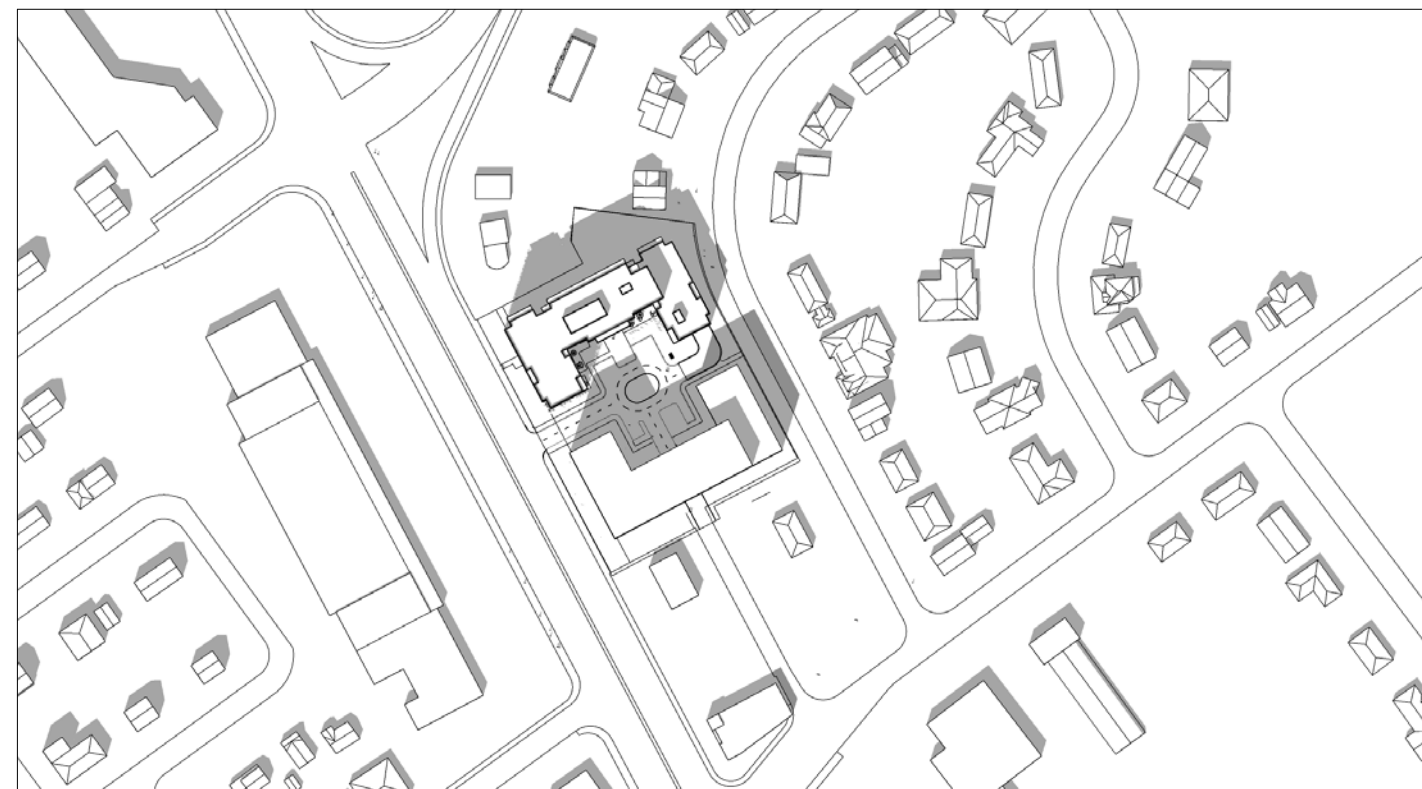

2:00 PM

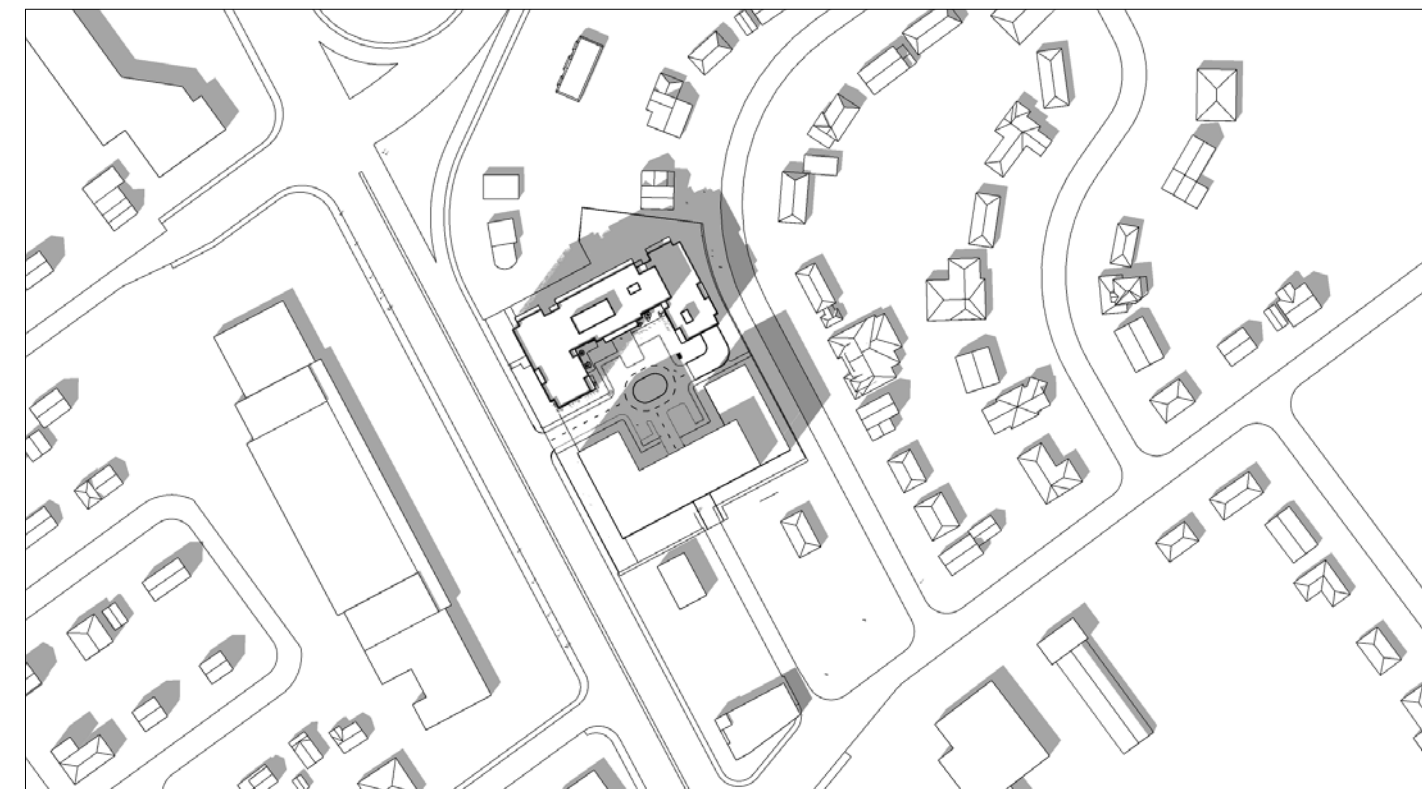

3:00 PM



4:00 PM

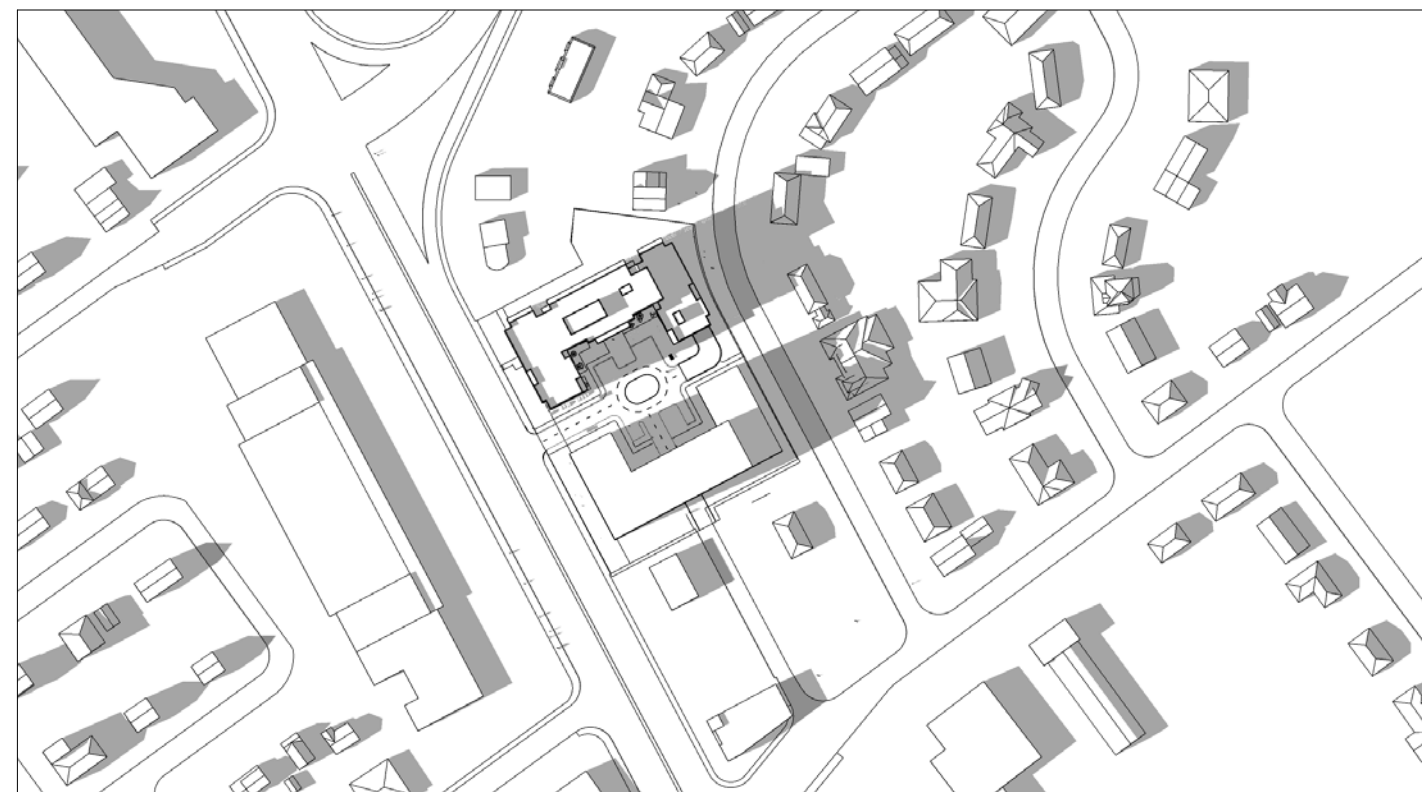

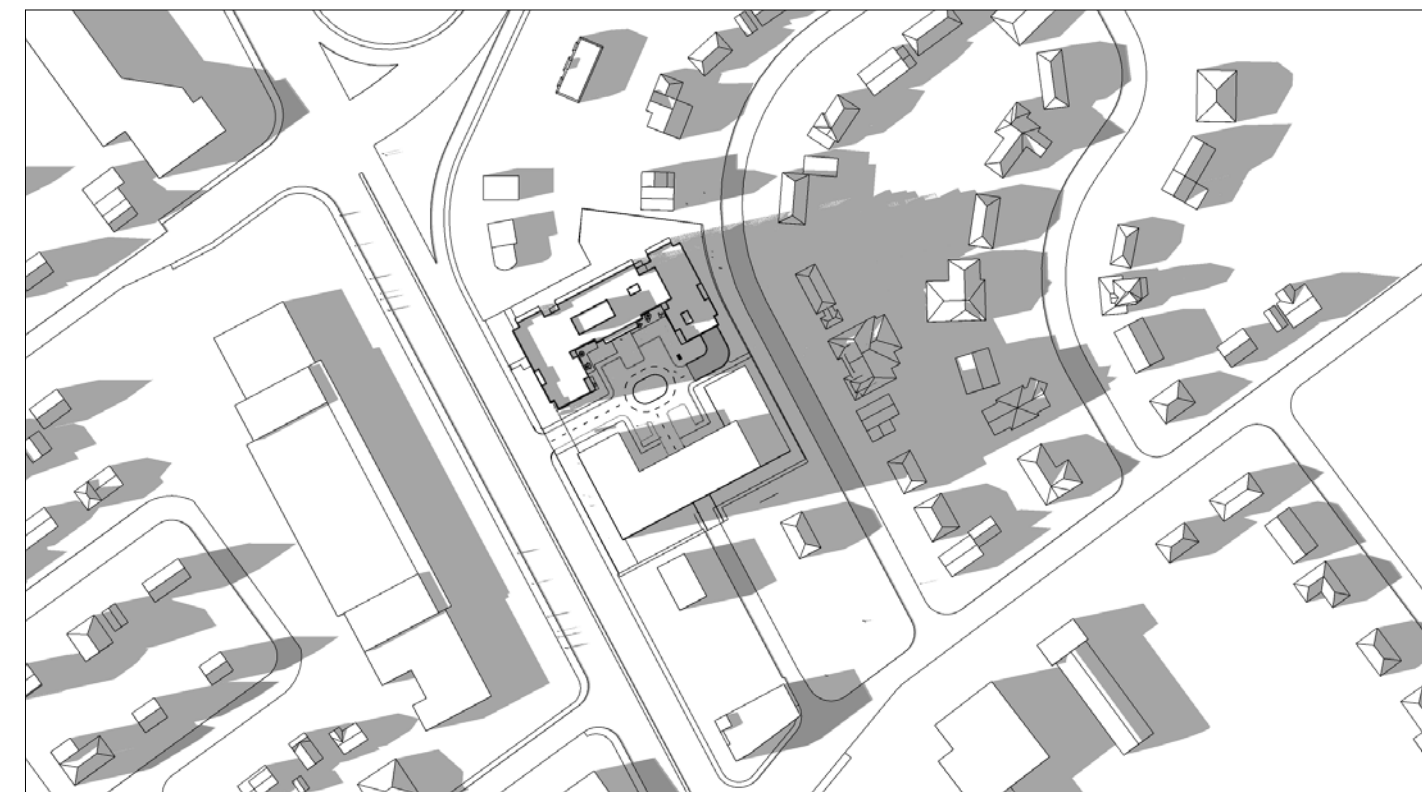

5:00 PM



6:00 PM

IT IS THE RESPONSIBILITY OF THE APPROPRIATE CONTRACTOR TO CHECK AND VERIFY ALL DIMENSIONS ON SITE AND TO REPORT ALL ERRORS AND/OR OMISSIONS TO THE ARCHITECT.  
ALL CONTRACTORS MUST COMPLY WITH ALL PERTINENT CODES AND BY-LAWS.  
THIS DRAWING MAY NOT BE USED FOR CONSTRUCTION UNTIL SIGNED BY THE ARCHITECT.  
DO NOT SCALE DRAWINGS.  
COPYRIGHT RESERVED.

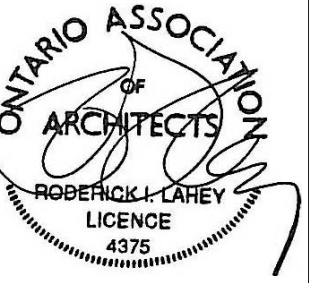
No.	DESCRIPTION	DD.MM.YY
12	ISSUED FOR SPC ADD'L RESPONSE	2024/05/02
11	ISSUED FOR SPC ROUND 4 COMMENTS	2024/01/03
10	ISSUED FOR SPC ROUND 3 COMMENTS	2023/10/20
9	ISSUED FOR SPC ROUND 2 COMMENTS	2023/07/13
8	ISSUED FOR SPC ROUND 1 COMMENTS	2023/04/10
7	ISSUED FOR SITE PLAN CONTROL	2021/12/20
6	ISSUED FOR CONSULTANT COORDINATION	2021/11/19
5	REVISED BUILDING DESIGN	2020/08/31
4	REVISED BUILDING DESIGN	2020/06/17
3	ISSUED FOR REZONING APPLICATION	2020/01/31
2	ISSUED FOR REZONING APPLICATION	2019/10/15
1	ISSUED FOR COMMUNITY MEETINGS	2019/03/10

ARCHITECT SEAL:  NORTH ARROW: 

CLIENT: 

ARCHITECT:   
56 Beech Street, Ottawa, Ontario K1S 3J6  
t.613.724.9932 f.613.724.1209 www.rodericklahey.ca

PROJECT TITLE:  
**1509 MERIVALE ROAD**

ONTARIO

SHEET TITLE:  
**SOLAR ANALYSIS SEP 21 - PHASE 2**

DRAWN: Author CHECKED: Checker

SCALE: SHEET No:

PROJECT No: 2034 **A-115**

# DECEMBER 21

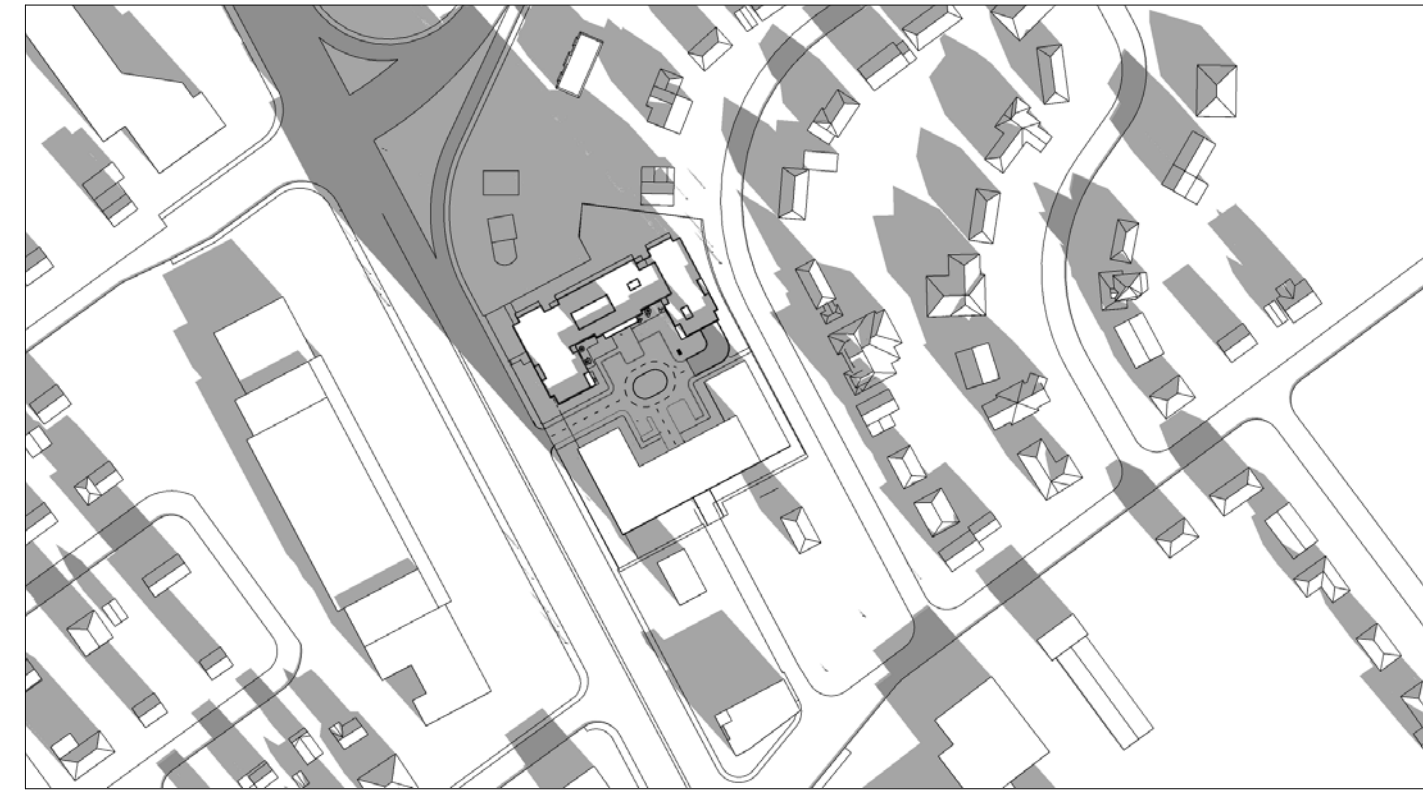

9:00 AM



10:00 AM



11:00 AM

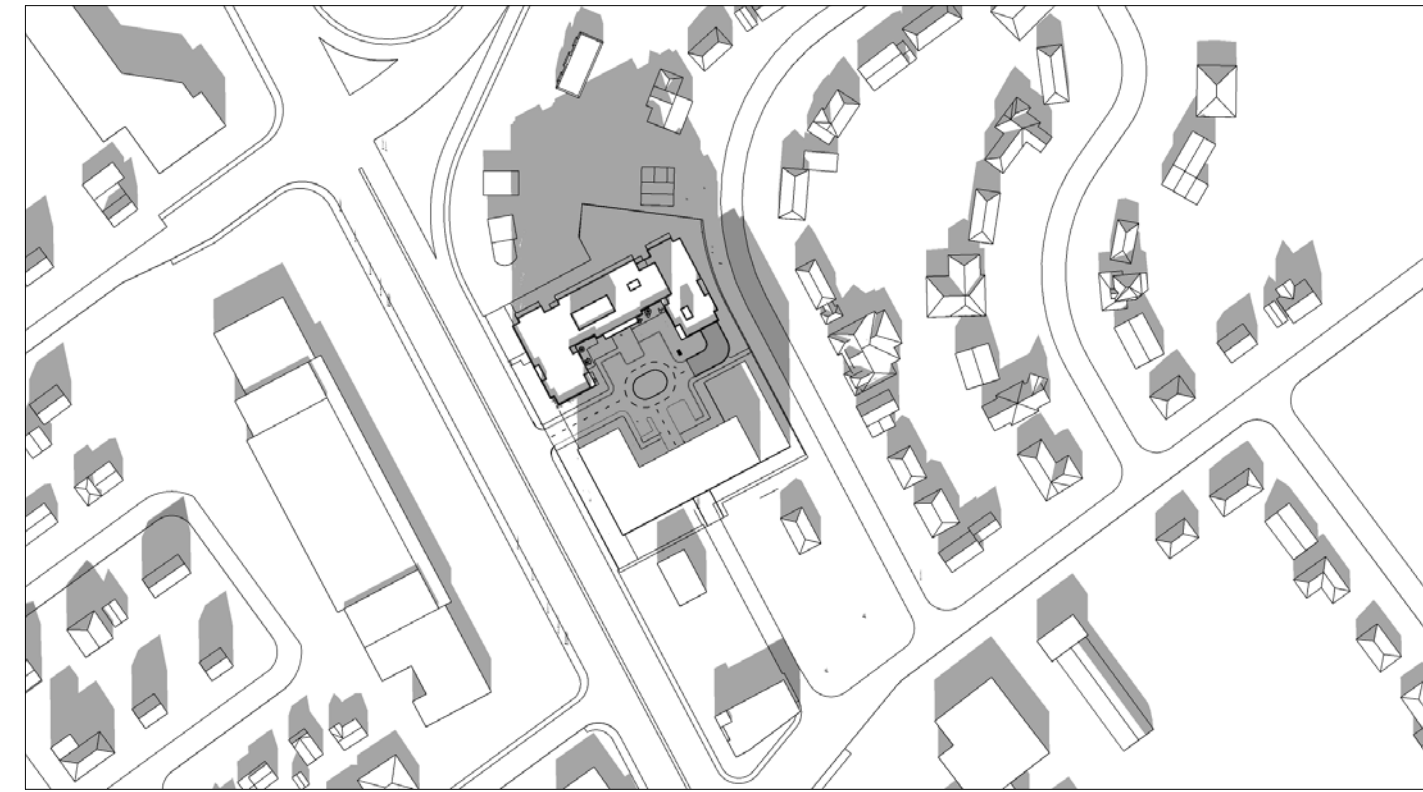

12:00 PM

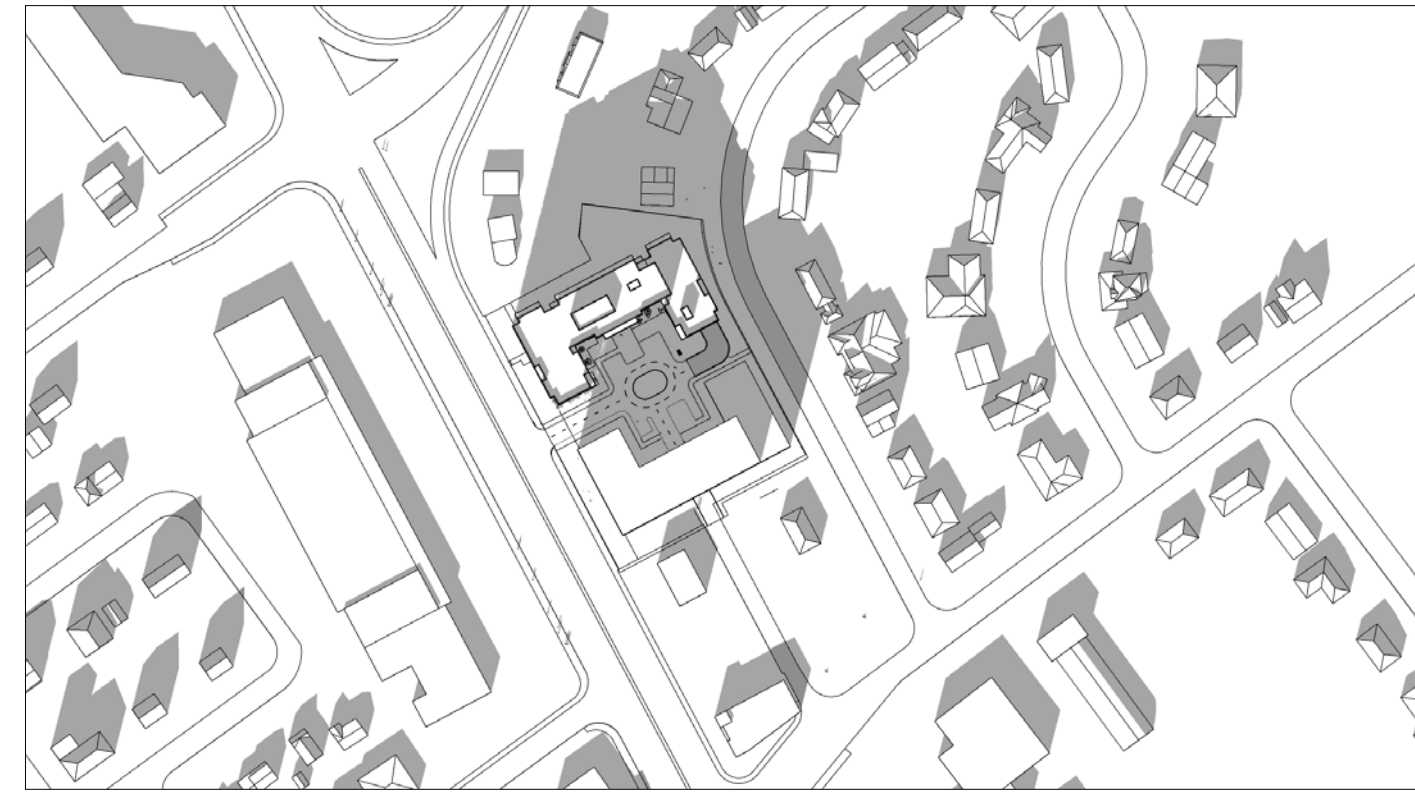

1:00 PM

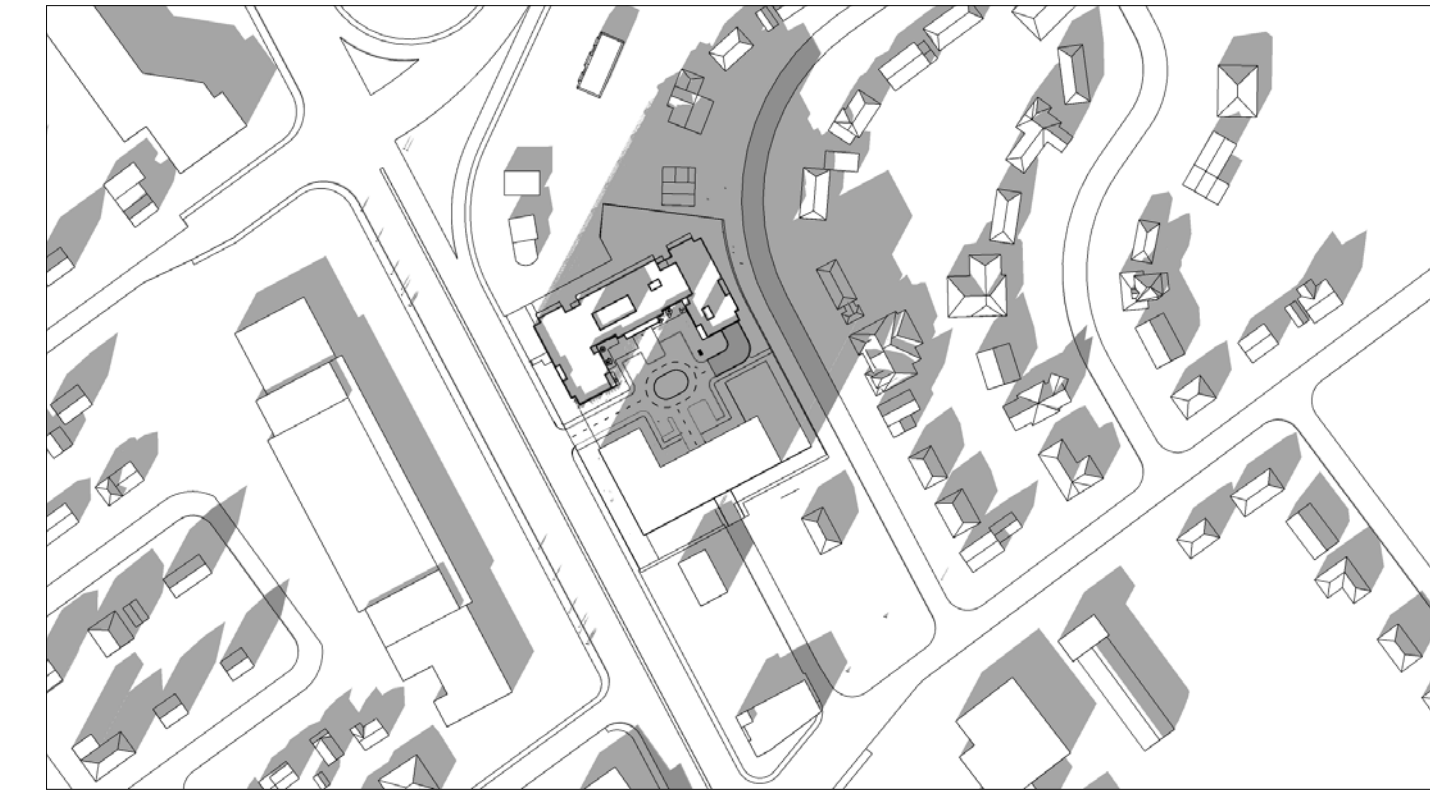

2:00 PM

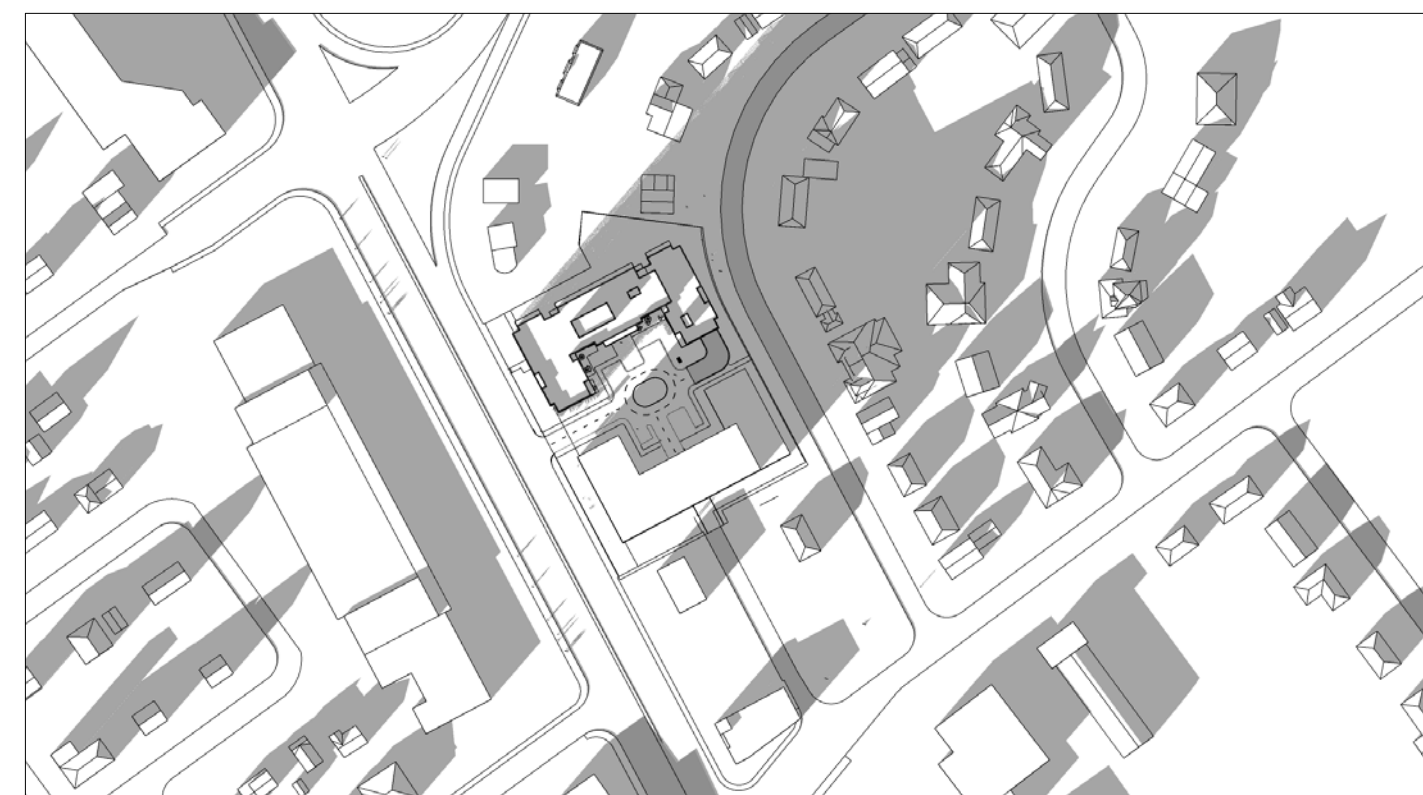

3:00 PM

IT IS THE RESPONSIBILITY OF THE APPROPRIATE CONTRACTOR TO CHECK AND VERIFY ALL DIMENSIONS ON SITE AND TO REPORT ALL ERRORS AND/OR OMISSIONS TO THE ARCHITECT.  
 ALL CONTRACTORS MUST COMPLY WITH ALL PERTINENT CODES AND BY-LAWS.  
 THIS DRAWING MAY NOT BE USED FOR CONSTRUCTION UNTIL SIGNED BY THE ARCHITECT.  
 DO NOT SCALE DRAWINGS.  
 COPYRIGHT RESERVED.

No.	DESCRIPTION	DD.MM.YY
12	ISSUED FOR SPC ADD'L RESPONSE	2024/05/02
11	ISSUED FOR SPC ROUND 4 COMMENTS	2024/01/03
10	ISSUED FOR SPC ROUND 3 COMMENTS	2023/10/20
9	ISSUED FOR SPC ROUND 2 COMMENTS	2023/07/13
8	ISSUED FOR SPC ROUND 1 COMMENTS	2023/04/10
7	ISSUED FOR SITE PLAN CONTROL	2021/12/20
6	ISSUED FOR CONSULTANT COORDINATION	2021/11/19
5	REVISED BUILDING DESIGN	2020/08/31
4	REVISED BUILDING DESIGN	2020/06/17
3	ISSUED FOR REZONING APPLICATION	2020/01/31
2	ISSUED FOR REZONING APPLICATION	2019/10/15
1	ISSUED FOR COMMUNITY MEETINGS	2019/03/10

REVISIONS:

ARCHITECT SEAL:

NORTH ARROW:

CLIENT:

ARCHITECT:

56 Beech Street, Ottawa, Ontario K1S 3J6  
 t.613.724.9932 f.613.724.1209 www.rodericklahey.ca

PROJECT TITLE:

1509 MERIVALE ROAD

ONTARIO

SHEET TITLE:

SOLAR ANALYSIS DEC 21 - PHASE 2

DRAWN: Author	CHECKED: Checker
SCALE:	SHEET No:
PROJECT No: 2034	<b>A-116</b>