

NORTH-SOUTH SECTION

SEAN MOORE MCIP, RPP
 MANAGER, DEVELOPMENT REVIEW - WEST
 PLANNING, INFRASTRUCTURE & ECONOMIC
 DEVELOPMENT DEPARTMENT, CITY OF OTTAWA

APPROVED
 By Sean Moore at 3:57 pm, May 25, 2026

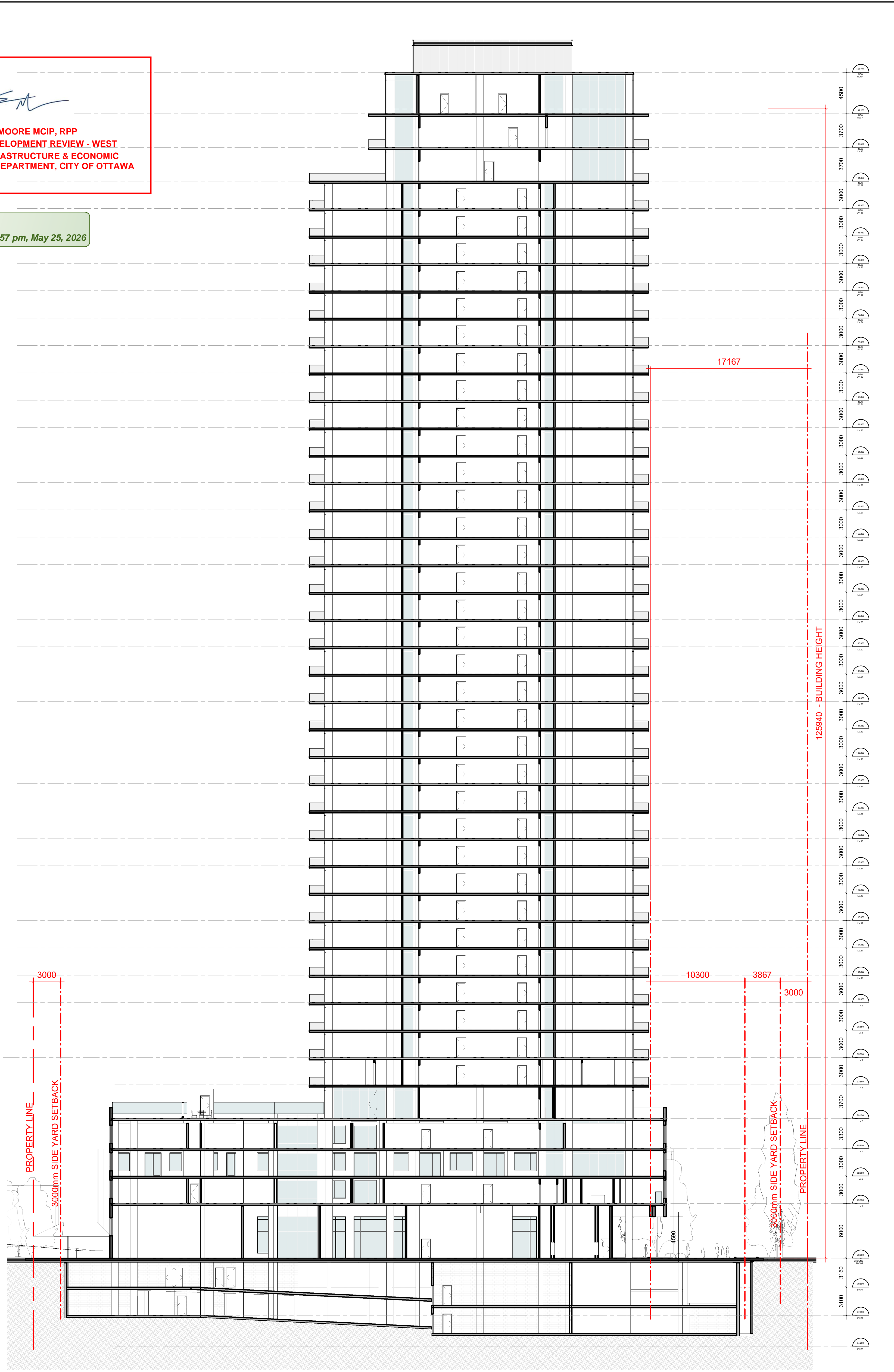

EAST-WEST SECTION

IT IS THE RESPONSIBILITY OF THE APPROPRIATE CONTRACTOR TO CHECK AND VERIFY ALL DIMENSIONS ON SITE AND TO REPORT ALL ERRORS AND/OR OMISSIONS TO THE ARCHITECT.
 ALL CONTRACTORS MUST COMPLY WITH ALL PERTINENT CODES AND BY-LAWS.
 THIS DRAWING MAY NOT BE USED FOR CONSTRUCTION UNTIL SIGNED BY THE ARCHITECT.
 DO NOT SCALE DRAWINGS.
 COPYRIGHT RESERVED.

- NOTATION SYMBOLS:**
- (00) INDICATES DRAWING NOTES, LISTED ON EACH SHEET.
 - (00) INDICATES ASSEMBLY TYPE; REFER TO TYPICAL ASSEMBLIES SCHEDULE.
 - (00) INDICATES WINDOW TYPE; REFER TO WINDOW ELEVATIONS AND DETAILS ON A900 SERIES.
 - (000) INDICATES DOOR TYPE; REFER TO DOOR SCHEDULE AND DETAILS ON A900 SERIES.
 - (00) TITLE SCALE
 - (0000000) DETAIL REFERENCE PAGE
 - (0000000) DETAIL CROSS REFERENCE PAGE

- GENERAL NOTES:**
- (A) REFER TO TYPICAL ASSEMBLIES SHEET FOR WALL PARTITION, ROOF CEILING & FLOOR TYPES.
 - (B) REFER TO DOOR TYPES AND HARDWARE REQUIREMENTS.
 - (C) REFER TO DOOR SCHEDULE ON A900 SERIES. ALL INTERIOR DIMENSIONS ARE TAKEN FROM THE FACE OF WALL FINISH.
 - (D) ALL EXTERIOR DIMENSIONS ARE TAKEN FROM THE FACE OF CLADDING.
 - (E) ALL EXTERIOR WALLS ARE TO BE TYPE W1 UNLESS NOTED OTHER WISE.
 - (F) ALL INTERIOR PARTITIONS ARE TO BE TYPE T1 UNLESS NOTED OTHER WISE.
 - (G) ALL REINFORCED CONCRETE SUSPENDED SLABS, COLUMNS & BEAMS HAVE A MIN. FRR OF 2 HRS (AS DETERMINED BY OBC SB-2) UNLESS OTHERWISE STATED.

No.	DESCRIPTION	DATE
5	ISSUED FOR SPARE-ZONING R5	19-11-25
4	ISSUED FOR SPARE-ZONING R4	08-10-24
3	ISSUED FOR SPARE-ZONING R3	08-07-24
2	UPDATED SPA - R2	03-11-22
1	ISSUED FOR SPARE-ZONING	08-06-21

REVISIONS:

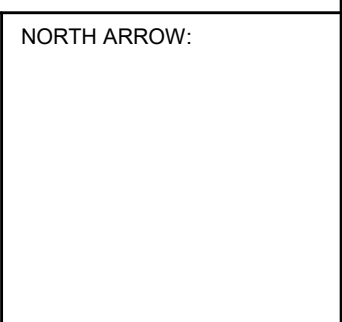
ARCHITECT SEAL:  NORTH ARROW: 

CLIENT:

brigil

ARCHITECT:

rla/architecture
 56 Beech Street, Ottawa, Ontario K1S 3J6
 t.613.724.9932 f.613.724.1209 www.rodericklahey.ca

PROJECT TITLE:

2829 DUMAURIER AVENUE

2829 DUMAURIER AVE, OTTAWA, ON

SHEET TITLE:

SECTIONS

DRAWN: G.E.	CHECKED: J.G.
SCALE: 1 : 225	SHEET No: A-06
PROJECT No: 1922	