

Copyright Reserved

The Contractor shall verify and be responsible for all dimensions. DO NOT scale the drawing - any errors or omissions shall be reported to Stantec without delay.
The Copyrights to all designs and drawings are the property of Stantec. Reproduction or use for any purpose other than that authorized by Stantec is forbidden.

Legend

- EXISTING WATERMAIN
- EXISTING VALVE AND VALVE BOX
- EXISTING VALVE CHAMBER
- EXISTING REDUCER
- EXISTING FIRE HYDRANT
- EXISTING SANITARY SEWER
- EXISTING STORM SEWER
- EXISTING CATCHBASIN MANHOLE
- EXISTING CATCHBASIN
- EXISTING SUBDRAIN CATCHBASIN
- EXISTING SWALE
- EXISTING GAS MONITORING WELL
- REMOVAL ITEM
- EXISTING STREET LIGHT CABLE
- EXISTING BELL LINE
- EXISTING ROGERS LINE
- EXISTING GASMAIN

Notes

Revision	By	Appd.	Date
5	MJS	DCT	25.11.13
4	MJS	DCT	25.05.29
3	MJS	DCT	24.09.18
2	WAJ	DCT	24.07.05
1	MJS	MF	23.03.15
0	MJS	AMP	21.02.17
Revision		By	Appd.
			YY.MM.DD

File Name:	MJS	MF	MJS	Date
160401596-DB				21.01.07
	Dwn.	Chkd.	Dgn.	YY.MM.DD

Permit-Seal

Client/Project
BRIGIL HOMES

2829 DUMAURIER AVENUE
40 STOREY APARTMENT BUILDING
OTTAWA, ON, CANADA

Title
EXISTING CONDITIONS AND
REMOVALS PLAN

Project No.	Scale	Sheet	Revision
160401596	1:300	0 3 9 15m	
Drawing No.			

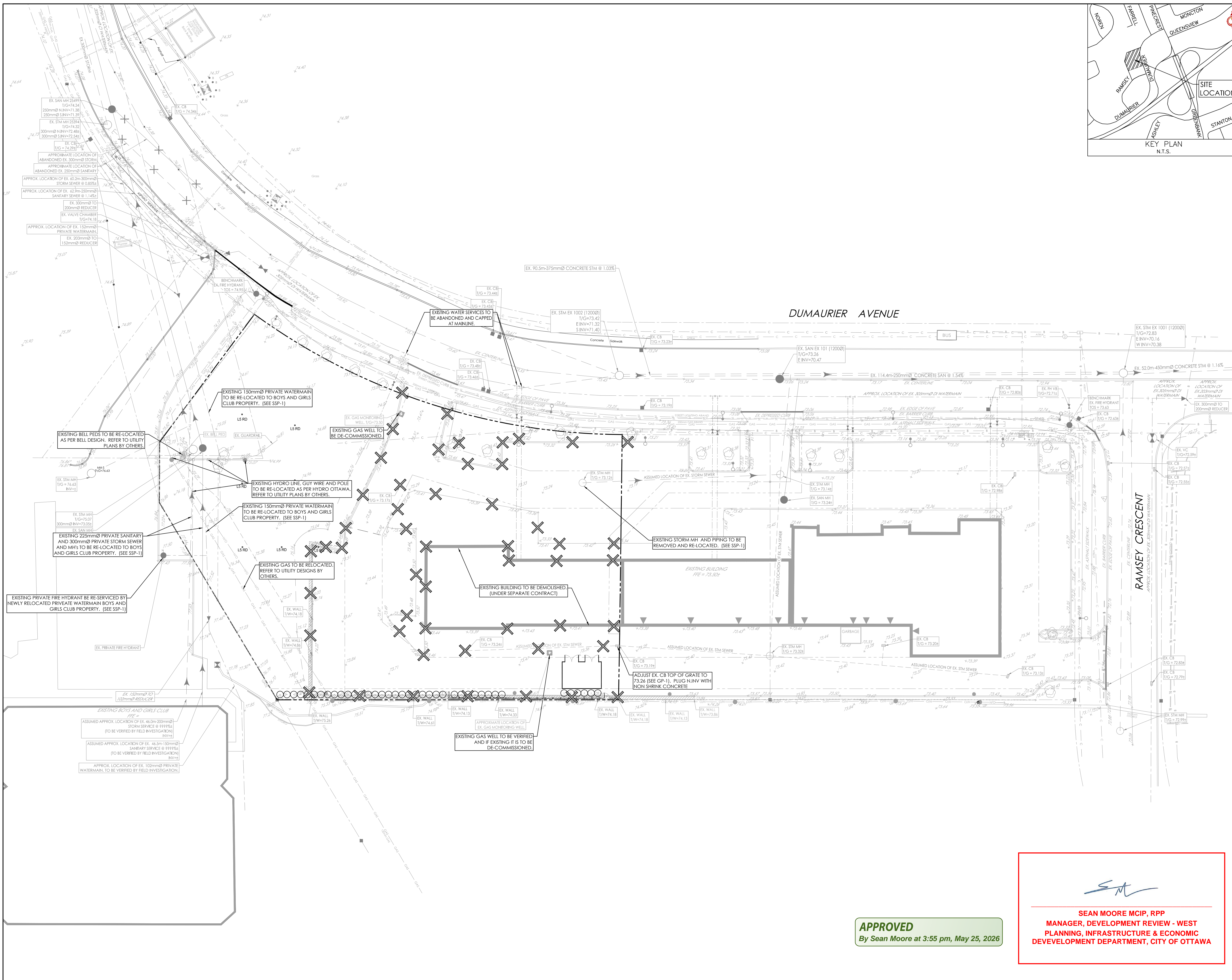
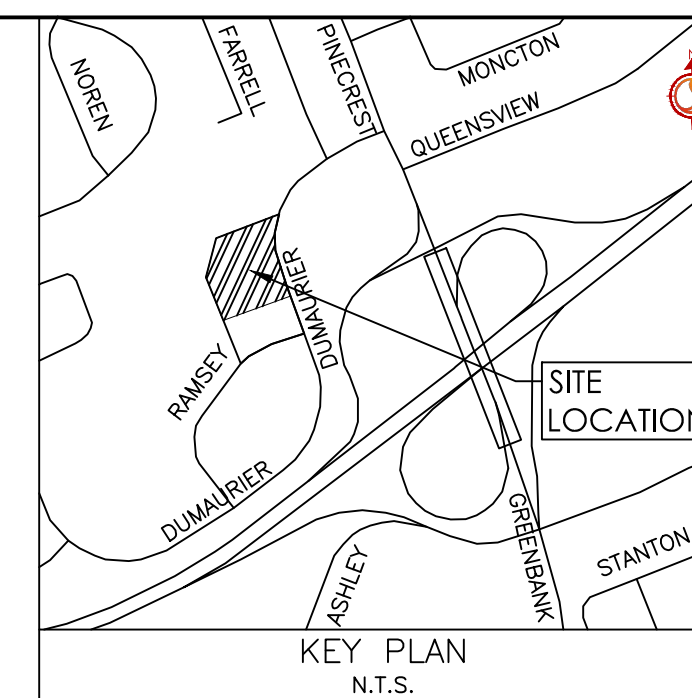

APPROVED
By Sean Moore at 3:55 pm, May 25, 2026

SEAN MOORE MCIP, RPP
MANAGER, DEVELOPMENT REVIEW - WEST
PLANNING, INFRASTRUCTURE & ECONOMIC
DEVELOPMENT DEPARTMENT, CITY OF OTTAWA