

APPROVED
By Lily Xu at 2:10 pm, Mar 04, 2025

LILY XU, MCIP, RPP
MANAGER, DEVELOPMENT REVIEW SOUTH
PLANNING, DEVELOPMENT, AND BUILDING SERVICES
DEPARTMENT, CITY OF OTTAWA

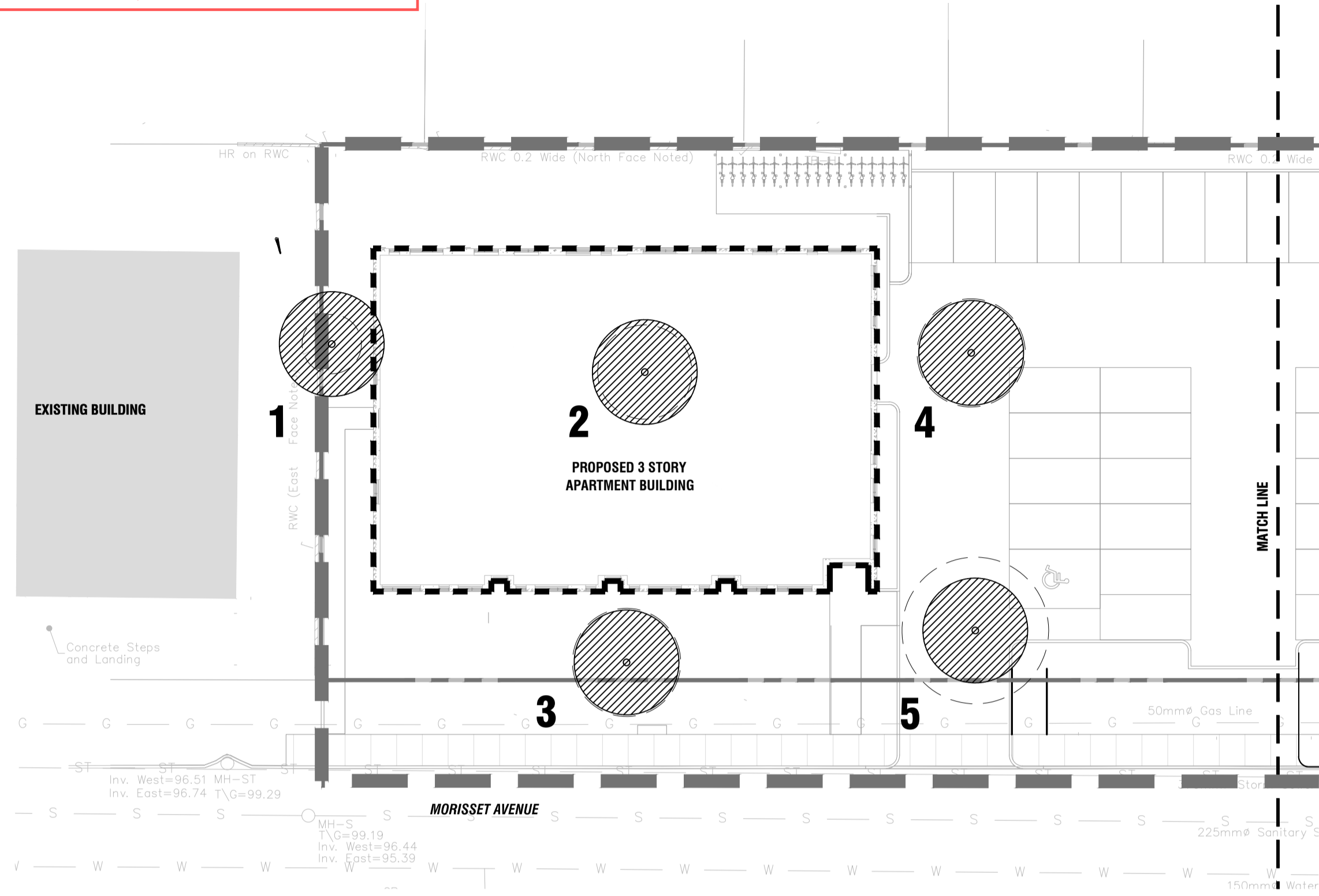

1 TREE CONSERVATION PLAN - WEST
LO.1 1:250

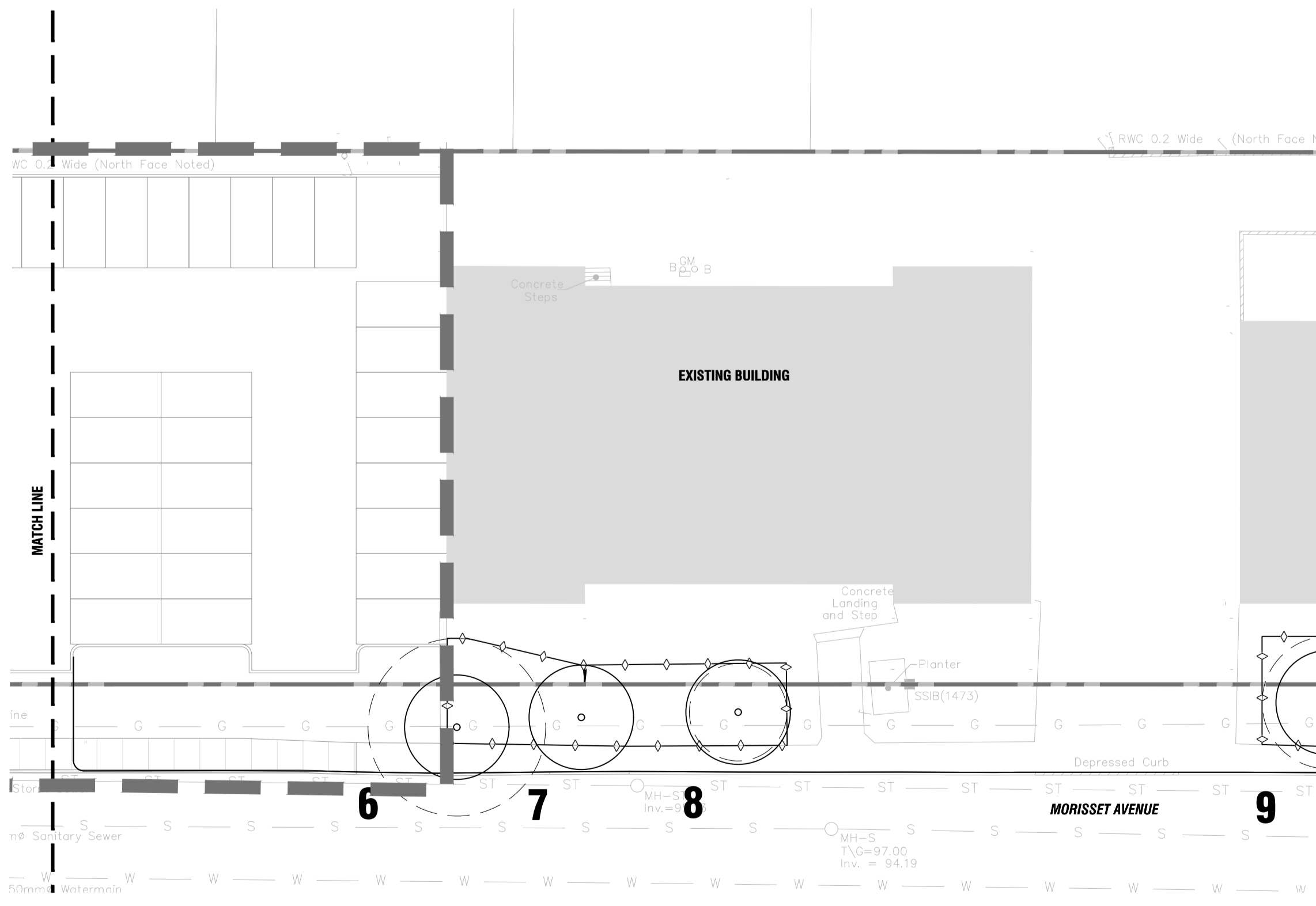

2 TREE CONSERVATION PLAN - EAST
LO.1 1:250

TABLE 1: TREE INVENTORY AND ASSESSMENT

NO.	SPECIES	D.B.H. ¹ (cm)	TREE CONDITION	STATUS ²	CRZ ³ (m)
1	Siberian elm (Ulmus pumila)	17	Poor; Mature; tri-stemmed; multiple dead and broken branches—including physical damage from snow piling; lower bole, root collar and rooting area obscured by snow; introduced invasive species.	To be removed	1.7
2	Siberian elm (Ulmus pumila)	27	Fair; Mature; four stemmed; 0.25-0.5m from grade; stems moderately divergent; multiple dead, hanging branches; very restricted rooting area.	To be removed	2.7
3	Manitoba maple (Acer negundo)	31	Fair; Mature; lower stem divergent towards northeast; co-dominant stems at 2m with suppressed lateral towards southeast; broad crown; basal sprouts heavily cut back; very restricted rooting area; naturalized species.	To be removed	3.1
4	Siberian elm (Ulmus pumila)	31	Fair; Mature; central stem with co-dominant stems at 3m -reaction wood at union; multiple dead, hanging branches; very restricted rooting area.	To be removed	3.1
5	Siberian elm (Ulmus pumila)	38 & 42	Fair; Mature; double stemmed at 1m; stems moderately divergent; multiple dead, hanging branches; very restricted rooting area.	To be removed	4.2
6	Siberian elm (Ulmus pumila)	49 & 51	Fair; Mature; double stemmed at 1.2m with strong union; stems moderately divergent; crown extends far over road; maintained.	To be retained	5.1
7	Norway maple (Acer platanoides)	30	Good; Mature; central stem with divergent leaders at 5m; maintained; introduced invasive species.	To be retained	3.0
8	Norway maple (Acer platanoides)	28	Good; Mature; central stem with competing leaders at 4.5m; maintained.	To be retained	2.8
9	Little-leaf linden (Tilia cordata)	38	Fair; Mature; central stem with competing lateral at 3.5m on north; poor vigour and crown density; multiple girdling roots; introduced species.	To be retained	3.8
10	Norway maple (Acer platanoides)	18	Very poor; Mature; eutypella canker (Eutypella parasitica) on main stem at 0.2-1.5m; canker occupies +/-80% stem circumference—hazardous.	To be retained	1.8
11	Norway maple (Acer platanoides)	19	Very poor; Mature; eutypella canker on main stem at 0.25-1m; canker occupies +/-70% stem circumference—hazardous.	To be retained	1.9
12	Norway maple (Acer platanoides)	26	Good; Mature; central stem with competing lateral at 1.5m on north; multiple co-dominant stems at 2.5m—broad crown.	To be retained	2.6
13	Norway maple (Acer platanoides)	29	Fair; Mature; central stem with suppressed lateral at 2m on east (with weak union); tri-dominant leaders at 3m—broad crown.	To be retained	2.9
14	Little-leaf linden (Tilia cordata)	39	Poor; Mature; atypical growth form; co-dominant leaders at 4m; poor vigour and crown density; heavy linden borer (Saperda vestita) feeding damage apparent in exposed root collar.	To be retained	3.9

¹ D.B.H.: INDICATES DIAMETER (cm) MEASUREMENT AT BREAST HEIGHT (1.3m ABOVE GRADE);
² TO BE RETAINED OR REMOVED
³ CRZ: INDICATES RADIUS OF CRITICAL ROOTING ZONE AND IS ESTABLISHED AS BEING 10 CENTIMETERS FROM THE TRUNK OF A TREE FOR EVERY 1 CENTIMETER OF TRUNK DIAMETER AT BREAST HEIGHT (DBH). THE CRZ IS CALCULATED AS DBH x 10cm
REFER TO RECOMMENDATIONS IN REPORT PREPARED BY IFS ASSOCIATES INC. FOR TECHNIQUES TO PRESERVE TREES.

3 TABLE 1
LO.1

Copyright Reserved
The Copyrights to all designs and drawings are the property of Fotenn Consultants Inc. Unauthorized reproduction or use is forbidden. DO NOT SCALE DRAWING
Copyright réservés
Les droits d'auteur à tous les modèles et dessins sont la propriété de Fotenn Consultants Inc. Reproduction ou utilisation non autorisée est interdite. NE PAS L'ÉCHELLE DE DESSIN

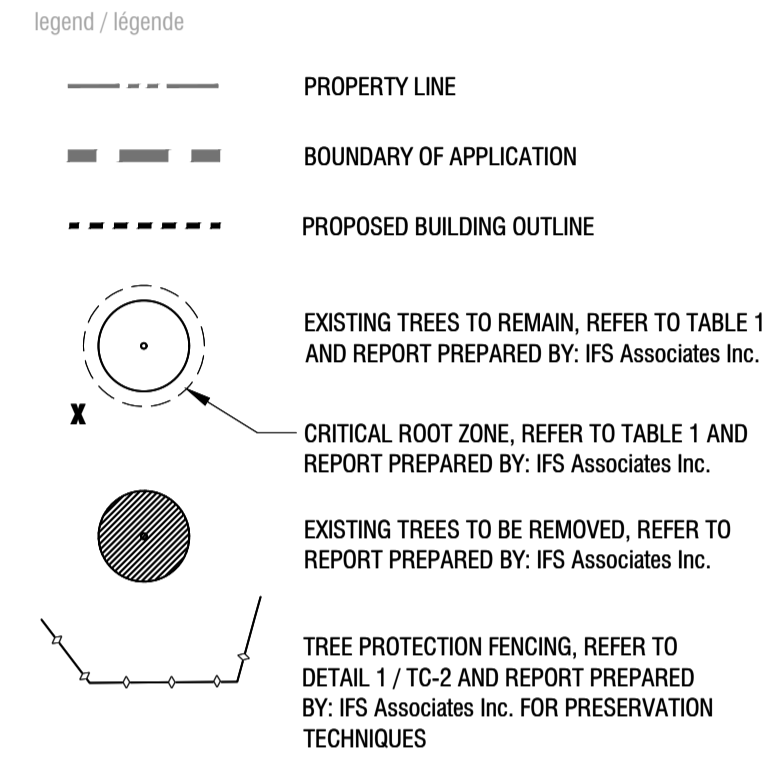

rev'n	description / la description	yyyy/mm/dd
05	Reissued for SPA Submission	2025/02/27
05	Issued for SPA Submission	2024/12/20
04	Issued for Coordination	2024/12/11
03	Issued for SPA submission	2021/12/16
02	Issued for Coordination	2021/12/03
01	Issued for SPA submission	2021/05/28
00	Issued for Coordination	2021/04/13

FOTENN Planning + Design
420 O'Connor Street
Ottawa, ON, CANADA K2P 1W4
613.730.5709
fotenn.com

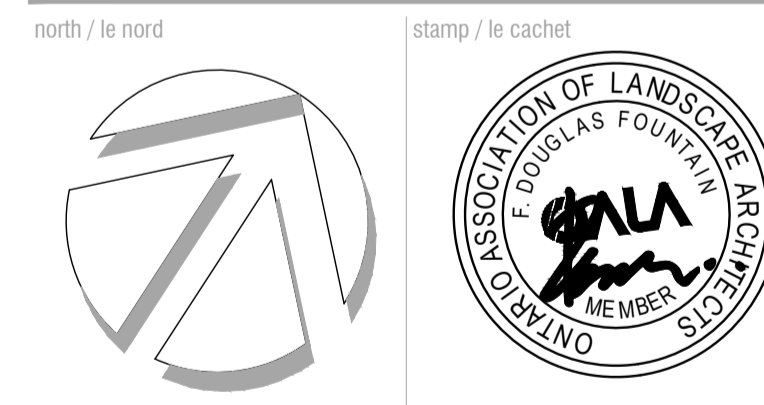

1465 MORISSETTE AVENUE

TREE CONSERVATION PLAN

designed / conçu	drawn / dessiné	reviewed / examiné
EM	EM	DF
date	project number / No. du projet	
March 2021	X##-###	

drawing number / No. du dessin
L0.1

ISSUE FOR SITE PLAN APPROVAL
REFER TO GENERAL NOTES

PLOT INFORMATION: DWG NAME: p:\PROJECTS\1465\1465.dwg; PLOT DATE: 2025-02-27 15:57:01; SHEET SIZE: ISO A1 (841.0x1189.0); PLOTTED BY: Emily Molteni; LAST SAVED BY: emolteni

PLOT DATE: 2025-02-27 15:45:05 AM SHEET SIZE: ISO A1 (594.0x 841.0) MM PLOTTED BY: Emily McKenna LAST SAVED BY: emckenna

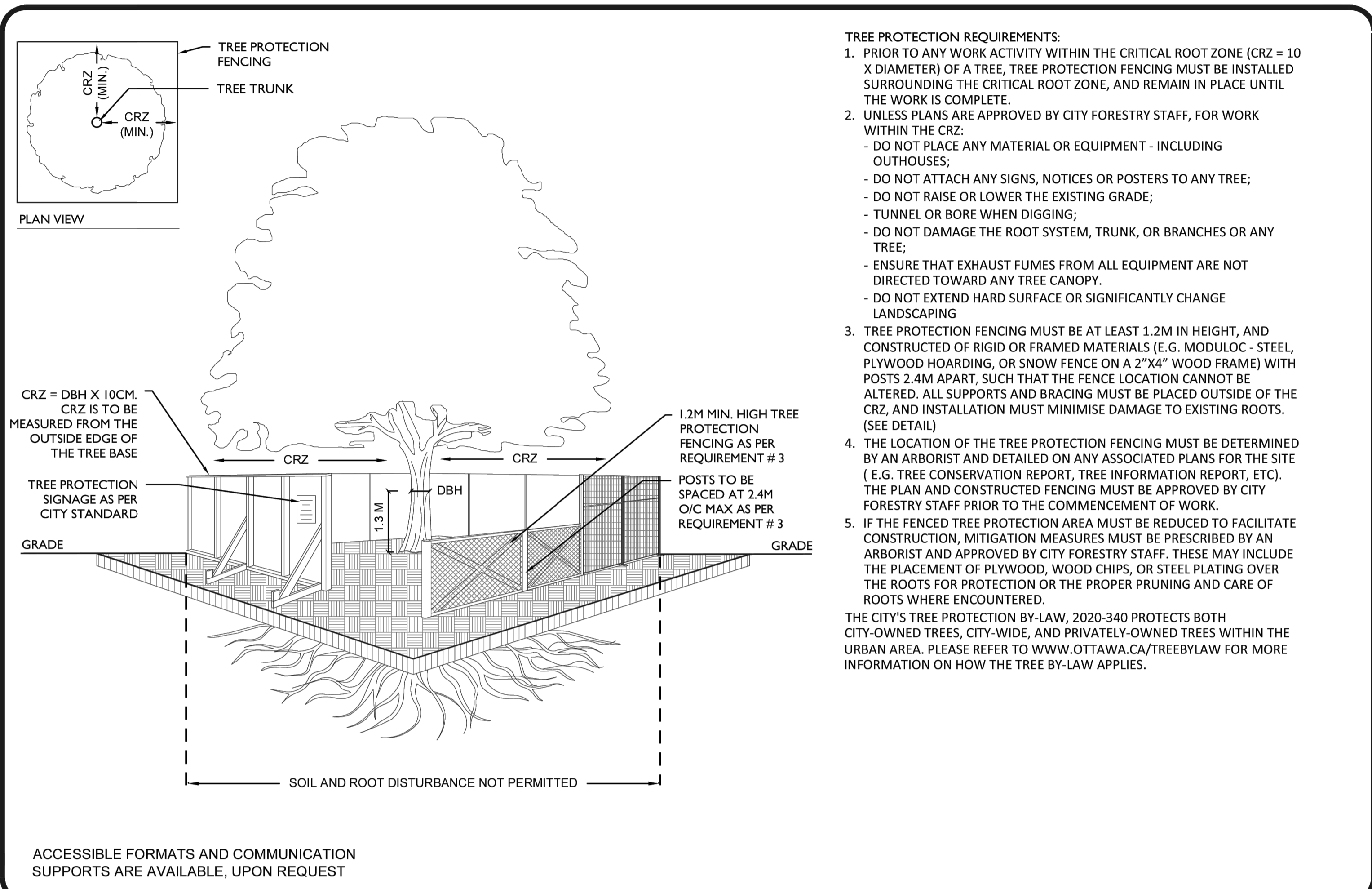

- TREE PROTECTION REQUIREMENTS:**
- PRIOR TO ANY WORK ACTIVITY WITHIN THE CRITICAL ROOT ZONE (CRZ = 10 X DIAMETER) OF A TREE, TREE PROTECTION FENCING MUST BE INSTALLED SURROUNDING THE CRITICAL ROOT ZONE, AND REMAIN IN PLACE UNTIL THE WORK IS COMPLETE.
 - UNLESS PLANS ARE APPROVED BY CITY FORESTRY STAFF, FOR WORK WITHIN THE CRZ:
 - DO NOT PLACE ANY MATERIAL OR EQUIPMENT - INCLUDING OUTHOUSES;
 - DO NOT ATTACH ANY SIGNS, NOTICES OR POSTERS TO ANY TREE;
 - DO NOT RAISE OR LOWER THE EXISTING GRADE;
 - TUNNEL OR BORE WHEN DIGGING;
 - DO NOT DAMAGE THE ROOT SYSTEM, TRUNK, OR BRANCHES OR ANY TREE;
 - ENSURE THAT EXHAUST FUMES FROM ALL EQUIPMENT ARE NOT DIRECTED TOWARD ANY TREE CANOPY.
 - DO NOT EXTEND HARD SURFACE OR SIGNIFICANTLY CHANGE LANDSCAPING
 - TREE PROTECTION FENCING MUST BE AT LEAST 1.2M IN HEIGHT, AND CONSTRUCTED OF RIGID OR FRAMED MATERIALS (E.G. MODULOC - STEEL, PLYWOOD HOARDING, OR SNOW FENCE ON A 2"x4" WOOD FRAME) WITH POSTS 2.4M APART, SUCH THAT THE FENCE LOCATION CANNOT BE ALTERED. ALL SUPPORTS AND BRACING MUST BE PLACED OUTSIDE OF THE CRZ, AND INSTALLATION MUST MINIMISE DAMAGE TO EXISTING ROOTS. (SEE DETAIL)
 - THE LOCATION OF THE TREE PROTECTION FENCING MUST BE DETERMINED BY AN ARBORIST AND DETAILED ON ANY ASSOCIATED PLANS FOR THE SITE (E.G. TREE CONSERVATION REPORT, TREE INFORMATION REPORT, ETC). THE PLAN AND CONSTRUCTED FENCING MUST BE APPROVED BY CITY FORESTRY STAFF PRIOR TO THE COMMENCEMENT OF WORK.
 - IF THE FENCED TREE PROTECTION AREA MUST BE REDUCED TO FACILITATE CONSTRUCTION, MITIGATION MEASURES MUST BE PRESCRIBED BY AN ARBORIST AND APPROVED BY CITY FORESTRY STAFF. THESE MAY INCLUDE THE PLACEMENT OF PLYWOOD, WOOD CHIPS, OR STEEL PLATING OVER THE ROOTS FOR PROTECTION OR THE PROPER PRUNING AND CARE OF ROOTS WHERE ENCOUNTERED.
- THE CITY'S TREE PROTECTION BY-LAW, 2020-340 PROTECTS BOTH CITY-OWNED TREES, CITY-WIDE, AND PRIVATELY-OWNED TREES WITHIN THE URBAN AREA. PLEASE REFER TO WWW.OTTAWA.CA/TREEBYLAW FOR MORE INFORMATION ON HOW THE TREE BY-LAW APPLIES.

ACCESSIBLE FORMATS AND COMMUNICATION SUPPORTS ARE AVAILABLE, UPON REQUEST

	<p align="center">TREE PROTECTION SPECIFICATION</p> <p>TO BE IMPLEMENTED FOR RETAINED TREES, BOTH ON SITE AND ON ADJACENT SITES, PRIOR TO ANY TREE REMOVAL OR SITE WORKS AND MAINTAINED FOR THE DURATION OF WORK ACTIVITIES ON SITE.</p>	SCALE: NTS
		DATE: MARCH 2021
		DRAWING NO.: 1 of 1

1 CITY OF OTTAWA TREE PROTECTION FENCING DETAIL
L0.2 n.t.s.

APPROVED
 By Lily Xu at 2:10 pm, Mar 04, 2025

LILY XU, MCIP, RPP
 MANAGER, DEVELOPMENT REVIEW SOUTH
 PLANNING, DEVELOPMENT, AND BUILDING SERVICES
 DEPARTMENT, CITY OF OTTAWA

Copyright Reserved
 The Copyrights to all designs and drawings are the property of Fotenn Consultants Inc. Unauthorized reproduction or use is forbidden. DO NOT SCALE DRAWING
 Copyright réservés
 Les droits d'auteur à tous les modèles et dessins sont la propriété de Fotenn Consultants Inc. Reproduction ou utilisation non autorisée est interdite. NE PAS L'ÉCHELLE DE DESSIN



key plan / plan repère

legend / légende

- PROPERTY LINE
- BOUNDARY OF APPLICATION
- PROPOSED BUILDING OUTLINE
- EXISTING TREES TO REMAIN, REFER TO TABLE 1 AND REPORT PREPARED BY: IFS Associates Inc.
- CRITICAL ROOT ZONE, REFER TO TABLE 1 AND REPORT PREPARED BY: IFS Associates Inc.
- EXISTING TREES TO BE REMOVED, REFER TO REPORT PREPARED BY: IFS Associates Inc.
- TREE PROTECTION FENCING, REFER TO DETAIL 1 / TC-2 AND REPORT PREPARED BY: IFS Associates Inc. FOR PRESERVATION TECHNIQUES

rev'n	description / la description	yyyy/mm/dd
05	Reissued for SPA Submission	2025/02/27
05	Issued for SPA Submission	2024/12/20
04	Issued for Coordination	2024/12/11
03	Issued for SPA submission	2021/12/16
02	Issued for Coordination	2021/12/03
01	Issued for SPA submission	2021/05/28
00	Issued for Coordination	2021/04/13

FOTENN Planning + Design
 420 O'Connor Street
 Ottawa, ON, CANADA K2P 1W4
 613.730.5709
 fotenn.com

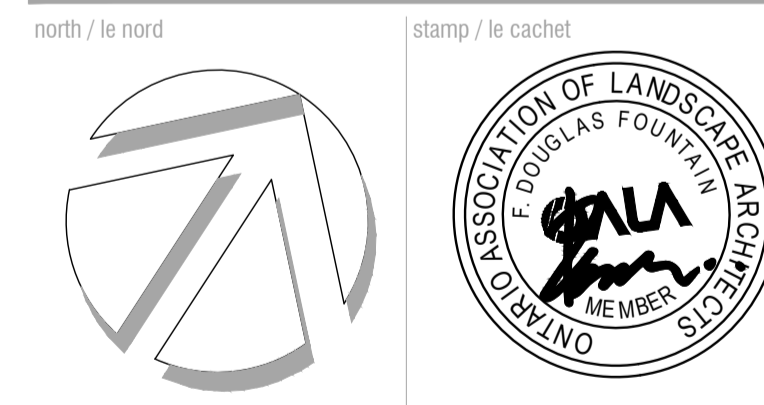

project / projet

1465 MORISSETTE AVENUE

drawing / dessin

TREE PROTECTION DETAIL

designed / conçu	drawn / dessiné	reviewed / examiné
EM	EM	DF
date	project number / No. du projet	
March 2021	X ##-##	

drawing number / No. du dessin

ISSUE FOR SITE PLAN APPROVAL
 REFER TO GENERAL NOTES

L0.2

APPROVED
By Lily Xu at 2:10 pm, Mar 04, 2025

[Signature]

LILY XU, MCIP, RPP
MANAGER, DEVELOPMENT REVIEW SOUTH
PLANNING, DEVELOPMENT, AND BUILDING SERVICES
DEPARTMENT, CITY OF OTTAWA

Copyright Reserved
The Copyrights to all designs and drawings are the property of Fotenn Consultants Inc. Unauthorized reproduction or use is forbidden. **DO NOT SCALE DRAWING**
Copyright réservés
Les droits d'auteur à tous les modèles et dessins sont la propriété de Fotenn Consultants Inc. Reproduction ou utilisation non autorisée est interdite. **NE PAS L'ÉCHELLE DE DESSIN**



key plan / plan repère

legend / légende

- SCOPE OF APPLICATION
- EXISTING TREES TO REMAIN
- CRITICAL ROOT ZONE
- DECIDUOUS TREES (SEE PLANTING NOTES & SCHEDULE FOR SPECIES AND QUANTITIES)
- SHRUB / PERENNIAL PLANTING BED (SEE PLANTING NOTES & SCHEDULE FOR SPECIES AND QUANTITIES)
- SOD
- ASPHALT PAVING
- CONCRETE PAVING
- UNIT PAVING

rev'n	description / la description	yyyy/mm/dd
05	Reissued for SPA Submission	2025/02/27
05	Issued for SPA Submission	2024/12/20
04	Issued for Coordination	2024/12/11
03	Issued for SPA submission	2021/12/16
02	Issued for Coordination	2021/12/03
01	Issued for SPA submission	2021/05/28
00	Issued for Coordination	2021/04/13

FOTENN + Design
420 O'Connor Street
Ottawa, ON, CANADA K2P 1W4
613.730.5709
fotenn.com

north / le nord

stamp / le cachet

project / projet

1465 MORISSETTE AVENUE

drawing / dessin

LANDSCAPE PLAN

designed / conçu	drawn / dessiné	reviewed / examiné
EM	EM	DF
date	project number / No. du projet	
March 2021	X ##-##	

drawing number / No. du dessin

L1.0

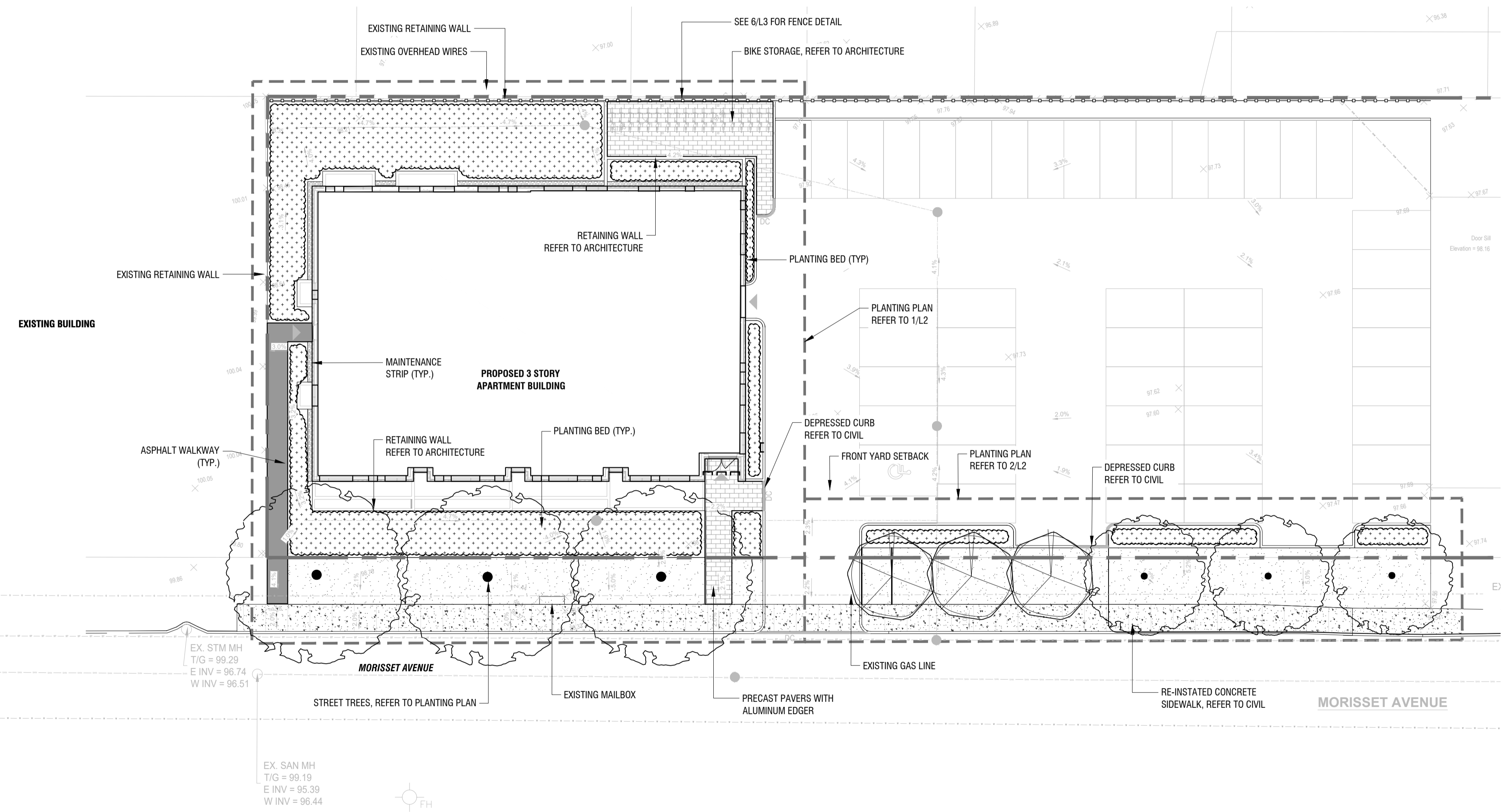

NOTES:

DO NOT SCALE DRAWINGS;
NOTES ARE APPLICABLE TO ALL DRAWINGS IN THE SET;
DRAWING PREPARED FOR SITE PLAN APPROVAL TO CONFIRM CITY REQUIREMENTS ONLY AND HAS NOT BEEN PREPARED FOR CONSTRUCTION. CONTRACTOR TO OBTAIN "ISSUE FOR CONSTRUCTION" LANDSCAPE DRAWINGS AND SPECIFICATIONS PRIOR TO PROCEEDING WITH ANY CONSTRUCTION ACTIVITIES ON SITE;

Fotenn Consultants Inc. IS NOT RESPONSIBLE FOR ACCURACY OF BASE INFORMATION;
REFER TO CIVIL ENGINEERING DRAWINGS FOR GRADING & SITE SERVICING INFORMATION;
THE CONTRACTOR IS RESPONSIBLE FOR CONFIRMING SITE CONDITIONS AND REPORTING ANY DISCREPANCIES TO THE LANDSCAPE ARCHITECT;

THE CONTRACTOR IS RESPONSIBLE FOR CONFIRMING EXACT LOCATIONS OF ALL UNDERGROUND SERVICES AND OBTAINING CLEARANCE FROM ALL APPLICABLE UTILITIES. PROPOSED WORKS FOUND TO BE IN CONFLICT WITH UNDERGROUND SERVICES MAY BE ADJUSTED AT THE DIRECTION OF THE LANDSCAPE ARCHITECT;

LANDSCAPE ELEMENTS SHOWN ARE SUBJECT TO THE FINAL LOCATION OF UNDERGROUND SERVICES AND UTILITIES;
DO NOT INSTALL TREES ON PROPERTY / LOT LINES OR WITHIN DRAINAGE EASEMENTS;

PERFORM WORK IN ACCORDANCE WITH DETAILS AND SPECIFICATIONS;
ALL PLANT MATERIAL SHALL BE No. 1 NURSERY STOCK AND SHALL MEET OR EXCEED THE SPECIFICATION OF THE Canadian Standards for Nursery Stock, AS PUBLISHED BY THE Canadian Nursery Landscape Association;

SPECIES SUBSTITUTIONS ARE NOT PERMITTED WITHOUT PRIOR WRITTEN APPROVAL OF THE LANDSCAPE ARCHITECT;
ALL UN-PAVED SURFACES TO RECEIVE 150mm DEPTH TOPSOIL & SOD.

STANDARDS FOR TREE PLANTING:
NO PLANTING ON CORNERS OR ANYWHERE WHERE IT WOULD CREATE A SIGHT LINE CONCERN;

MAINTAIN A MINIMUM DISTANCE OF 2.5m FROM THE CURB FOR DECIDUOUS TREES AND 4.5m FOR CONIFEROUS TREES;
MAINTAIN A MINIMUM DISTANCE OF 1.5m FOR DECIDUOUS (4.5m FOR CONIFERS) FROM ANY SIDEWALK OR PRIVATE WALKWAY;

MAINTAIN A MINIMUM DISTANCE OF 1.2m FROM ALL DRIVEWAYS;
MAINTAIN A MINIMUM DISTANCE OF 2.5m FROM COMMUNITY MAILBOXES, LIGHT STANDARDS, FIRE HYDRANTS AND NO PLANTING IN FRONT OF HYDRANTS;

MAINTAIN A MINIMUM DISTANCE OF 3.0m FROM ALL HYDRO TRANSFORMERS;
MAINTAIN A MINIMUM DISTANCE OF 1.0m FROM ALL UNDERGROUND SERVICES;

MAINTAIN A MINIMUM DISTANCE OF 1.0m FROM ALL BELL AND CABLE BOXES;
MAINTAIN A MINIMUM DISTANCE OF 10.0 FROM BUS SHELTERS

IMPORTANT NOTICE FOR CONTRACTOR:
THE CITY OF OTTAWA REQUIRES A Certificate of Completion (F1) Landscape Works TO BE SUBMITTED AND SEALED BY THE LANDSCAPE ARCHITECT. CONTRACTORS ARE RESPONSIBLE FOR FAMILIARIZING THEMSELVES WITH THE REQUIREMENTS OF THIS PROCESS AND PROVIDING SUFFICIENT NOTICE TO THE LANDSCAPE ARCHITECT TO CONDUCT SITE REVIEWS DURING INSTALLATION OF TREES. THE 1 YEAR WARRANTY PERIOD SHALL NOT COMMENCE UNTIL THE LANDSCAPE ARCHITECT HAS SUBMITTED THE F1 Certificate.

PRIOR TO INSTALLATION OF TREES, THE DEVELOPER WILL CONTACT THE PLANNING AND GROWTH MANAGEMENT AND FORESTRY SERVICES TO REVIEW THE SPECIES AND LOCATION OF TREES.

1
L1 **LANDSCAPE PLAN**
1:200

ISSUE FOR SITE
PLAN APPROVAL
REFER TO GENERAL NOTES

PLOT INFORMATION: DWG NAME: c:\projects\1465 morissette\1465.morissette.dwg; PLOT DATE: 2025-02-27 15:08:00 AM; SHEET SIZE: 300x420mm; PLOT DATE: 2025-02-27 15:08:00 AM; SHEET SIZE: 300x420mm; PLOTTED BY: Emily Maderna; LAST SAVED BY: emaderna

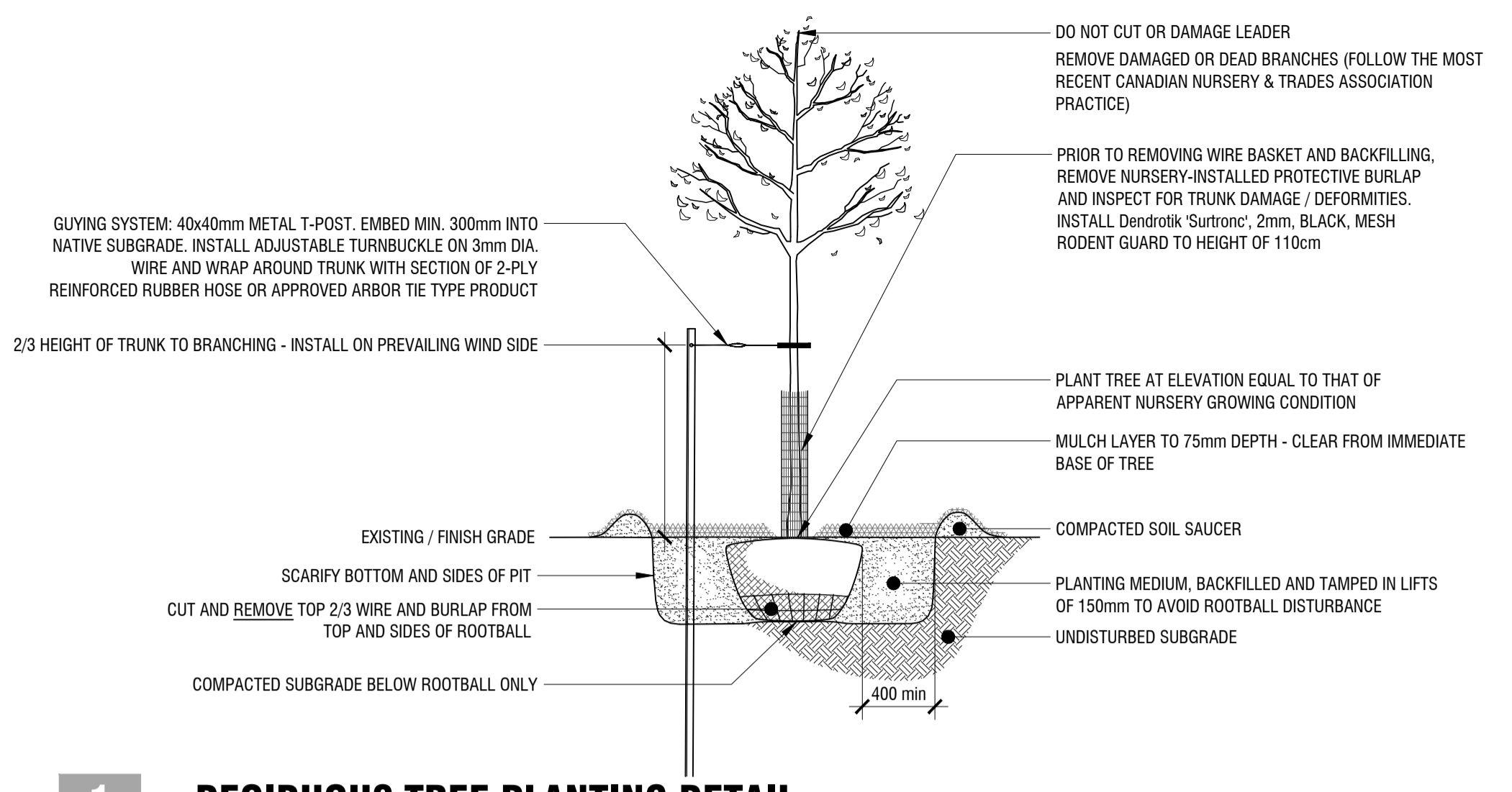

1 DECIDUOUS TREE PLANTING DETAIL
L3 n.t.s.

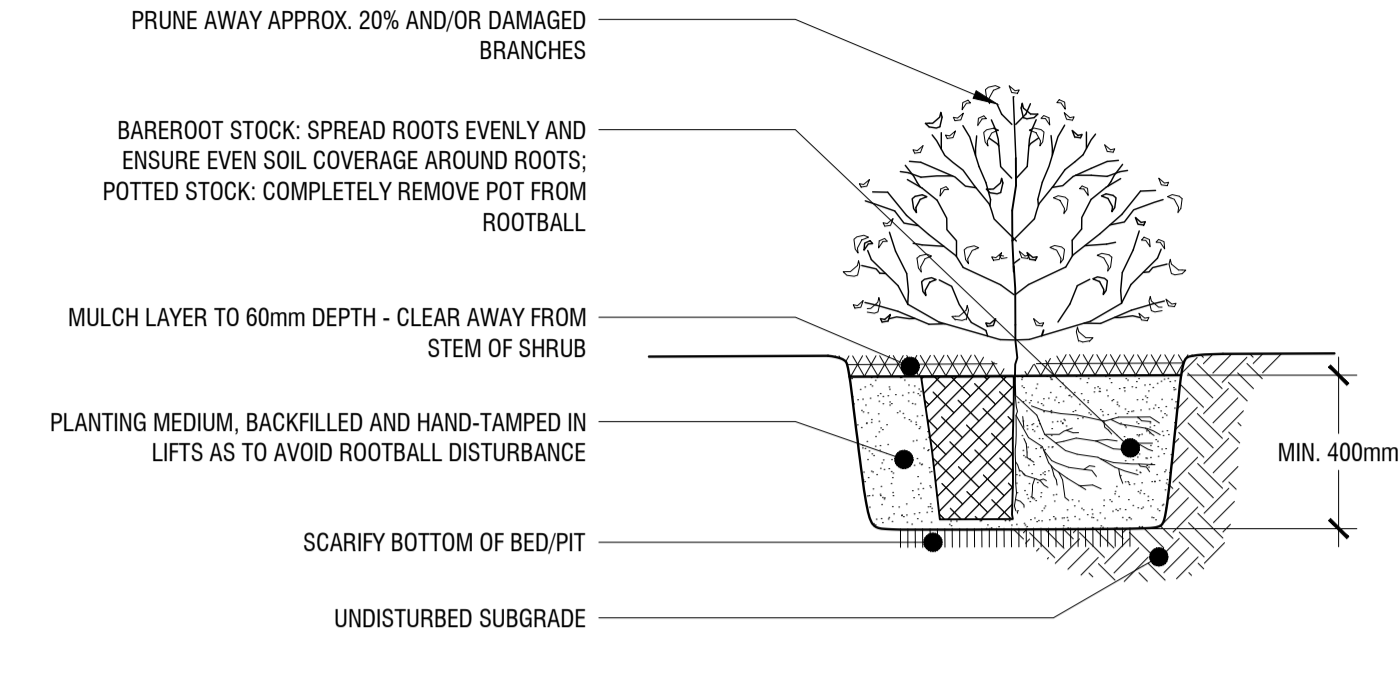

2 SHRUB PLANTING DETAIL
L3 n.t.s.

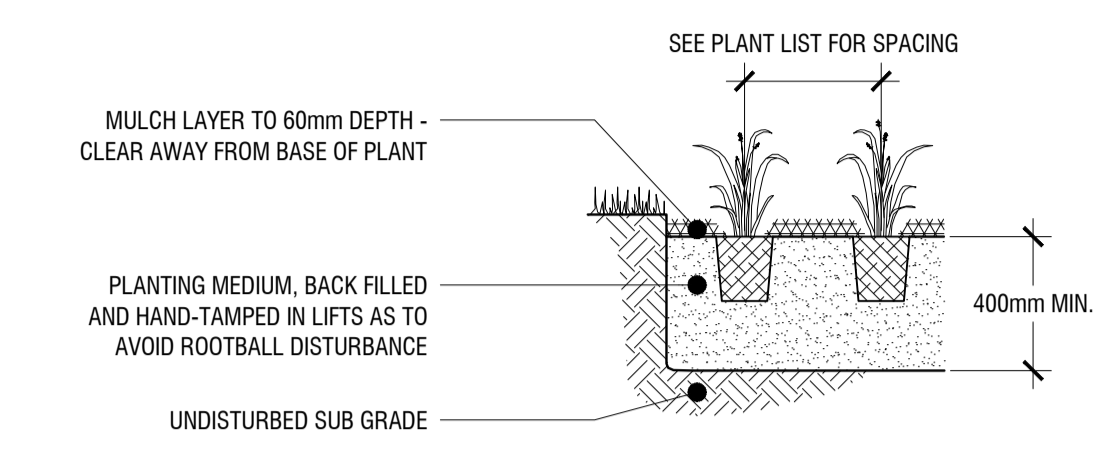

3 PERENNIAL PLANTING DETAIL
L3 n.t.s.

APPROVED
 By Lily Xu at 2:10 pm, Mar 04, 2025

LILY XU, MCIP, RPP
 MANAGER, DEVELOPMENT REVIEW SOUTH
 PLANNING, DEVELOPMENT, AND BUILDING SERVICES
 DEPARTMENT, CITY OF OTTAWA

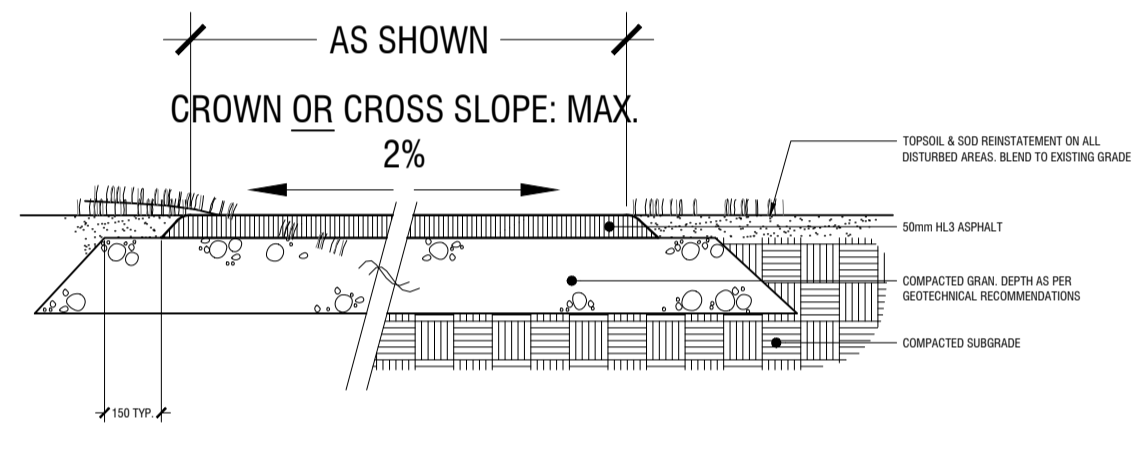

4 ASPHALT PAVING
L3 n.t.s.

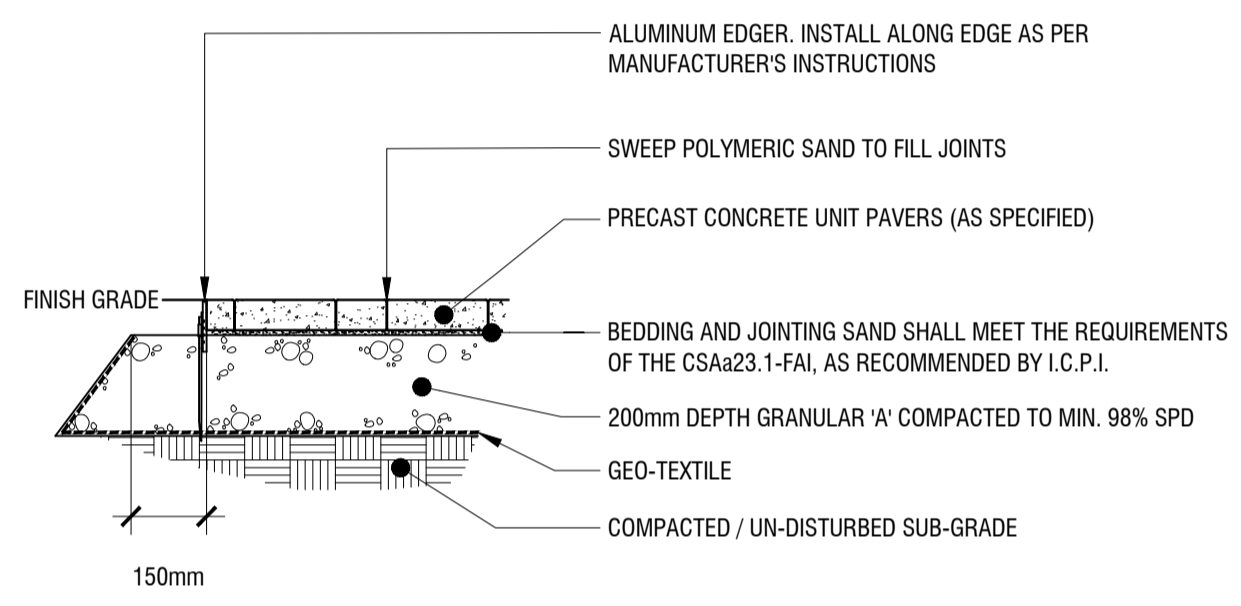

5 PRECAST PAVERS WITH ALUMINUM EDGER
L3 n.t.s.

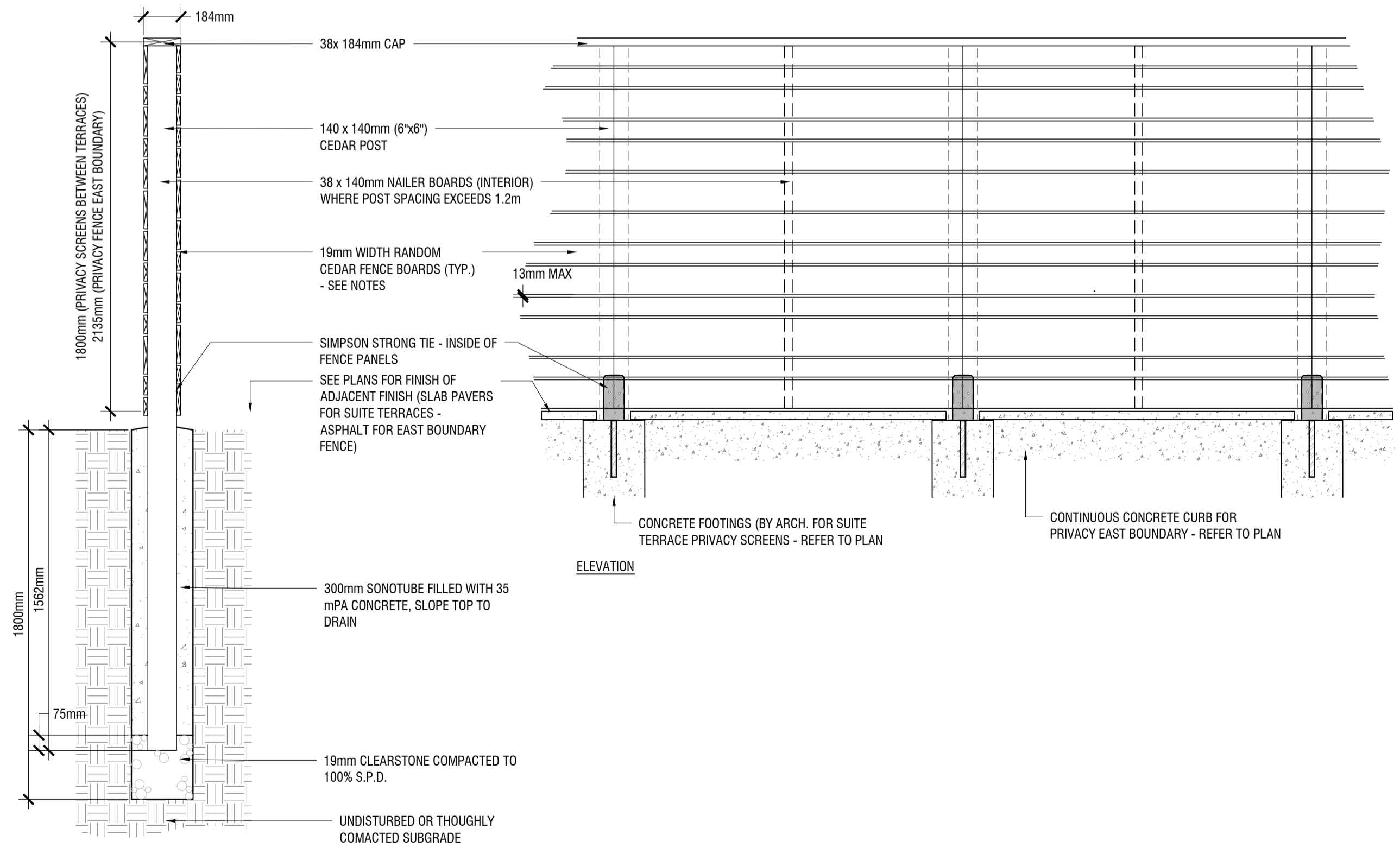

6 FENCE
L3 n.t.s.

rev'n	description / la description	yyyy/mm/dd
05	Reissued for SPA Submission	2025/02/27
05	Issued for SPA Submission	2024/12/20
04	Issued for Coordination	2024/12/11
03	Issued for SPA submission	2021/12/16
02	Issued for Coordination	2021/12/03
01	Issued for SPA submission	2021/05/28
00	Issued for Coordination	2021/04/13

FOTENN + Design
 420 O'Connor Street
 Ottawa, ON, CANADA K2P 1W4
 613.730.5709
 fotenn.com

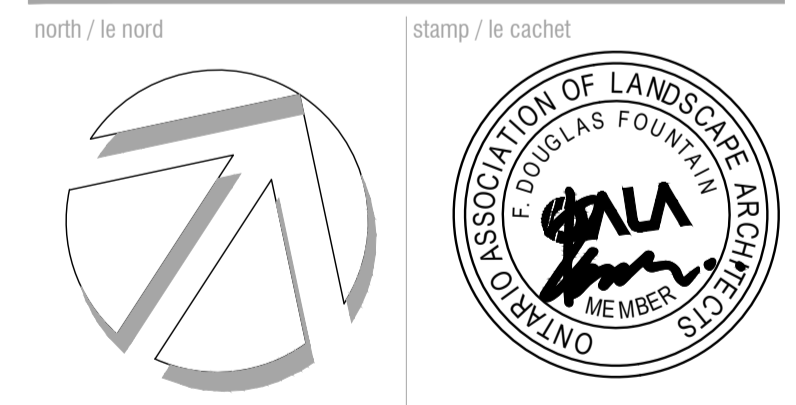

project / projet

1465 MORISSETTE AVENUE

drawing / dessin

DETAILS

designed / conçu	drawn / dessiné	reviewed / examiné
EM	EM	DF
date	project number / No. du projet	
March 2021	X ##-##	

drawing number / No. du dessin

L3.0

**ISSUE FOR SITE
 PLAN APPROVAL**
 REFER TO GENERAL NOTES