

GENERAL

- DRAWINGS TO BE READ IN CONJUNCTION WITH ARCHITECTURAL AND LANDSCAPE DRAWINGS.
- ALL SERVICES, MATERIALS, CONSTRUCTION METHODS AND INSTALLATIONS SHALL BE IN ACCORDANCE WITH THE LATEST STANDARDS AND REGULATIONS OF THE CITY OF OTTAWA STANDARD SPECIFICATIONS AND DRAWINGS, ONTARIO PROVINCIAL SPECIFICATION STANDARD SPECIFICATION (OPSS) AND ONTARIO PROVINCIAL STANDARD DRAWINGS (OPSD), UNLESS OTHERWISE SPECIFIED, TO THE SATISFACTION OF THE CITY AND THE CONSULTANT.
- THE POSITION OF EXISTING POLE LINES, CONDUITS, WATERMANS, SEWERS AND OTHER UNDERGROUND AND ABOVEGROUND UTILITIES, STRUCTURES AND APPURTENANCES IS NOT NECESSARILY SHOWN ON THE CONTRACT DRAWING, AND WHERE SHOWN THE ACCURACY OF THE POSITION OF SUCH UTILITIES AND STRUCTURES IS NOT GUARANTEED. PRIOR TO CONSTRUCTION, THE CONTRACTOR SHALL SATISFY HIMSELF OF THE EXACT LOCATION OF ALL SUCH UTILITIES AND STRUCTURES, AND SHALL ASSUME ALL LIABILITY FOR DAMAGE TO THEM DURING THE COURSE OF CONSTRUCTION. ANY RELOCATION OF EXISTING UTILITIES REQUIRED BY THE DEVELOPMENT OF SUBJECT LANDS IS TO BE UNDERTAKEN AT CONTRACTOR'S EXPENSE.
- THE CONTRACTOR MUST NOTIFY ALL EXISTING UTILITY COMPANY OFFICIALS FIVE (5) BUSINESS DAYS PRIOR TO START OF CONSTRUCTION AND HAVE ALL EXISTING UTILITIES AND SERVICES LOCATED IN THE FIELD OR EXPOSED PRIOR TO THE START OF CONSTRUCTION, INCLUDING BUT NOT LIMITED TO HYDRO, BELL, CABLE TV, AND CONSUMERS GAS LINES.
- ALL TRENCHING AND EXCAVATIONS TO BE IN ACCORDANCE WITH THE LATEST REVISIONS OF THE OCCUPATIONAL HEALTH AND SAFETY ACT AND REGULATIONS FOR CONSTRUCTION PROJECTS. ALL INFORMATION SHALL BE CONFIRMED PRIOR TO COMMENCEMENT OF CONSTRUCTION.
- REFER TO ARCHITECTS PLANS FOR BUILDING DIMENSIONS, ELEVATIONS, LAYOUT AND REMOVALS. REFER TO LANDSCAPE PLAN FOR LANDSCAPED DETAILS AND OTHER RELEVANT INFORMATION. ALL INFORMATION SHALL BE CONFIRMED PRIOR TO COMMENCEMENT OF CONSTRUCTION.
- TOPOGRAPHIC SURVEY COMPLETED AND PROVIDED BY STANTEC GEOMATICS LTD., DATED JULY 6, 2017. CONTRACTOR TO VERIFY IN THE FIELD PRIOR TO CONSTRUCTION OF ANY WORK AND NOTIFY THE ENGINEER OF ANY DISCREPANCIES.
- ALL ELEVATIONS ARE GEODETIC AND UTILIZE METRIC UNITS. VERIFY THAT JOB BENCHMARKS HAVE NOT BEEN ALTERED OR DISTURBED.
- ALL GROUND SURFACES SHALL BE EVENLY GRADED WITHOUT PONDING AREAS AND WITHOUT LOW POINTS EXCEPT WHERE APPROVED SWALE OR DRAIN OUTLETS ARE PROVIDED.
- ALL EDGES OF DISTURBED PAVEMENT SHALL BE SAW CUT TO FORM A NEAT AND STRAIGHT LINE PRIOR TO PLACING NEW PAVEMENT PAVEMENT REINSTATEMENT SHALL BE WITH STEP JOINTS OF 500mm WIDTH MINIMUM.
- ALL DISTURBED AREAS OUTSIDE PROPOSED GRADING LIMITS TO BE RESTORED TO ORIGINAL ELEVATIONS AND CONDITIONS UNLESS OTHERWISE SPECIFIED. EXISTING PARKING LOT SHALL BE RE-ASPHALTED AT EXISTING GRADES EXCEPT AS NOTED TO EVEN OUT GRADES. ALL RESTORATION SHALL BE COMPLETED WITH THE GEOTECHNICAL REQUIREMENTS FOR BACKFILL AND COMPACTION.
- ABUTTING PROPERTY GRADES TO BE MATCHED.
- CONTRACTOR SHALL OBTAIN AND PAY FOR ALL NECESSARY PERMITS AND APPROVALS FROM THE MUNICIPAL AUTHORITIES PRIOR TO COMMENCING CONSTRUCTION, INCLUDING WATER PERMIT AND ROAD CUT PERMIT.
- MINIMIZE DISTURBANCE TO EXISTING VEGETATION DURING THE EXECUTION OF ALL WORKS.
- REMOVE FROM SITE ALL EXCESS EXCAVATED MATERIAL UNLESS OTHERWISE DIRECTED FROM THE ENGINEER. EXCAVATE AND REMOVE ALL ORGANIC MATERIAL AND DEBRIS LOCATED WITHIN THE PROPOSED BUILDING, PARKING AND ROADWAY LOCATIONS.
- AT PROPOSED UTILITY CONNECTION POINTS AND CROSSINGS (I.E. STORM SEWER, SANITARY SEWER, WATER, ETC.) THE CONTRACTOR SHALL DETERMINE THE PRECISE LOCATION AND DEPTH OF EXISTING UTILITIES AND REPORT ANY DISCREPANCIES OR CONFLICTS TO THE ENGINEER BEFORE COMMENCING WORK.
- PRIOR TO CONSTRUCTION, A GEOTECHNICAL ENGINEER REGISTERED IN THE PROVINCE OF ONTARIO IS TO INSPECT ALL SUB-SURFACES FOR FOOTINGS, SERVICES AND PAVEMENT STRUCTURES.
- CONTRACTOR TO OBTAIN POST-CONSTRUCTION TOPOGRAPHIC SURVEY PERFORMED BY CERTIFIED OLS OR P.ENG. CONFIRMING COMPLIANCE WITH DESIGN GRADING AND SERVICING. SURVEY IS TO INCLUDE LOCATION AND INVERTS FOR BURIED UTILITIES.
- PROVIDE CCTV INSPECTION REPORT FOR ALL SEWERS AND CATCHBASIN LEADS 200mm DIAMETER AND LARGER. REPEAT CCTV INSPECTION FOLLOWING RECTIFICATION OF ANY DEFICIENCIES.
- REPORT REFERENCES
- 20.1. GEOTECHNICAL INVESTIGATION REPORT FOR PROPOSED MIXED-USE DEVELOPMENT, 951 GLADSTONE AVENUE AND 145 LORETTA AVENUE NORTH, OTTAWA, ONTARIO, PREPARED BY PATERSONGROUP, PROJ. NO. PG5517-1, NOVEMBER 12, 2021.
- 20.2. 951 GLADSTONE AVE & 145 LORETTA AVE N, OTTAWA, ONTARIO, SERVICING AND STORMWATER MANAGEMENT REPORT, PREPARED BY WSP CANADA INC., PROJ. NO. 20M-01441, NOVEMBER 18, 2024.

PARKING LOT AND WORK IN PUBLIC RIGHTS OF WAY

- CONTRACTOR TO REINSTATE ROAD CUTS AS PER CITY OF OTTAWA DETAIL R10.
- GEOTECHNICAL INVESTIGATION REPORT FOR PROPOSED MIXED-USE DEVELOPMENT, 951 GLADSTONE AVENUE AND 145 LORETTA AVENUE NORTH, OTTAWA, ONTARIO, PREPARED BY PATERSONGROUP, PROJ. NO. PG5517-1, NOVEMBER 12, 2021.
- CONTRACTOR TO PREPARE SUBGRADE, INCLUDING PROOFROLLING, TO THE SATISFACTION OF THE GEOTECHNICAL CONSULTANT PRIOR TO THE COMMENCEMENT OF PLACEMENT OF GRANULAR B MATERIAL.
- FILL TO BE PLACED AND COMPACTED PER THE GEOTECHNICAL REPORT REQUIREMENTS.
- CONTRACTOR TO SUPPLY, PLACE AND COMPACT GRANULAR B MATERIAL IN ACCORDANCE WITH THE RECOMMENDATIONS OF THE GEOTECHNICAL CONSULTANT. CONTRACTOR TO PROVIDE CONSULTANT WITH SAMPLES OF GRANULAR B MATERIAL FOR TESTING AND CERTIFICATION FROM THE GEOTECHNICAL CONSULTANT THAT THE MATERIAL MEETS THE GRADATION REQUIREMENTS SPECIFIED IN THE GEOTECHNICAL REPORT.
- GRANULAR A MATERIAL TO BE PLACED ONLY UPON APPROVAL BY THE GEOTECHNICAL CONSULTANT OF GRANULAR B PLACEMENT.
- CONTRACTOR TO SUPPLY, PLACE AND COMPACT GRANULAR A MATERIAL IN ACCORDANCE WITH THE RECOMMENDATIONS OF THE GEOTECHNICAL CONSULTANT. CONTRACTOR TO PROVIDE CONSULTANT WITH SAMPLES OF GRANULAR A MATERIAL FOR TESTING AND CERTIFICATION FROM THE GEOTECHNICAL CONSULTANT THAT THE MATERIAL MEETS THE GRADATION REQUIREMENTS SPECIFIED IN THE GEOTECHNICAL REPORT.
- ASPHALT MATERIAL TO BE PLACED ONLY UPON APPROVAL BY THE GEOTECHNICAL CONSULTANT OF GRANULAR A PLACEMENT.
- CONTRACTOR TO SUPPLY, PLACE AND COMPACT ASPHALT MATERIAL IN ACCORDANCE WITH THE RECOMMENDATIONS OF THE GEOTECHNICAL CONSULTANT. CONTRACTOR TO PROVIDE CONSULTANT WITH SAMPLES OF ASPHALT MATERIAL FOR TESTING AND CERTIFICATION FROM THE GEOTECHNICAL CONSULTANT THAT THE MATERIAL MEETS THE REQUIREMENTS SPECIFIED IN THE GEOTECHNICAL REPORT.
- CONTRACTOR IS RESPONSIBLE FOR ESTABLISHING LINE AND GRADE IN ACCORDANCE WITH THE PLANS, AND FOR PROVIDING THE CONSULTANT WITH VERIFICATION PRIOR TO PLACEMENT.
- ALL EXCESS MATERIAL TO BE HAULED OFFSITE AND DISPOSED OF AT AN APPROVED DUMP SITE. SHOULD THE CONTRACTOR DISCOVER ANY HAZARDOUS MATERIAL, CONTRACTOR IS TO NOTIFY CONSULTANT. CONSULTANT TO DETERMINE APPROPRIATE DISPOSAL METHOD/LOCATION.
- PAVEMENT STRUCTURE (MATERIAL TYPES AND THICKNESS) TO BE AS SPECIFIED IN THE GEOTECHNICAL REPORT.

STORM SEWERS AND STRUCTURES

- ALL STORM SEWER MATERIALS AND CONSTRUCTION METHODS SHALL CONFORM TO THE CURRENT CITY OF OTTAWA STANDARDS AND SPECIFICATIONS. PROVIDE CCTV INSPECTION REPORTS FOR ALL NEW STORMSEWERS, SERVICES AND CB LEADS.
- STORM SEWERS 450mm DIAMETER AND SMALLER SHALL BE PVC SDR-35, WITH RUBBER GASKET PER CSA A-257.3.
- STORM SEWER LARGER THAN 450mm SHALL BE REINFORCED CONCRETE CLASS 1000.
- SEWER BEDDING AS PER CITY OF OTTAWA DETAIL S6.
- ALL STORM MANHOLES TO BE AS PER STORM STRUCTURE TABLE.
- ANY NEW OR EXISTING STORM SEWER WITH LESS THAN 2.0m COVER REQUIRES THERMAL INSULATION AS PER CITY OF OTTAWA STANDARD W22, OR APPROVED BY THE ENGINEER.
- ALL CATCHBASIN LEADS TO BE MINIMUM 200mm DIAMETER AT MINIMUM 1.0% SLOPE UNLESS OTHERWISE SPECIFIED.
- STORM CATCHBASINS AS PER OPSD 705.010 AND FRAME/COVER AS PER CITY STANDARD DRAWINGS S19. STORM CBMHS AS INDICATED IN TABLE WITH SUMP. ADJUSTMENT SECTIONS SHALL BE AS PER OPSD 704.010.
- INSTALLATION OF FLOW CONTROL ICDS TO BE VERIFIED BY QUALITY VERIFICATION ENGINEER RETAINED BY CONTRACTOR.
- PROVIDE BACKWATER VALVE ON FOUNDATION DRAIN, STORM DISCHARGE, AND OVERFLOW DISCHARGE PER S14
- ALL CATCHBASINS EXCLUDING LANDSCAPE CATCHBASINS TO HAVE 150 MMØ PERFORATED PIPE FOR 3.0M ON ALL AVAILABLE SIDES AT AN ELEVATION OF 300mm BELOW SUBGRADE LEVEL AS PER CITY OF OTTAWA STANDARD DRAWING R11.

SANITARY SEWER AND STRUCTURES

- ALL SANITARY SEWER, SANITARY SEWER APPURTENANCES AND CONSTRUCTION METHODS SHALL CONFORM TO THE CURRENT CITY OF OTTAWA STANDARDS AND SPECIFICATIONS. PROVIDE CCTV INSPECTION REPORTS FOR ALL NEW SANITARY PIPING.
- SANITARY SEWER PIPE SIZE 150mm DIAMETER AND GREATER TO BE PVC SDR-35 (UNLESS SPECIFIED OTHERWISE) WITH RUBBER GASKET TYPE JOINTS IN CONFORMANCE WITH CSA B-182.2.3.4.
- SEWER BEDDING AS PER CITY OF OTTAWA DETAIL S6.
- ALL SANITARY MANHOLES 1200mm IN DIAMETER TO BE AS PER OPSD 701.01. FRAME AND COVER TO BE AS PER CITY OF OTTAWA STANDARD S25 AND S24.
- MAINTENANCE HOLE BENCHING AND PIPE OPENING ALTERNATIVES AS PER THE OPSD 701.021
- ANY SANITARY SEWER WITH LESS THAN 2.0m COVER REQUIRES THERMAL INSULATION AS PER CITY OF OTTAWA STANDARD W22, OR APPROVED BY THE ENGINEER.
- PROVIDE BACKWATER VALVE FOR BUILDING SANITARY SERVICES PER S14.1.

WATERMAIN

- ALL WATERMAIN AND WATERMAIN APPURTANANCES, MATERIALS, CONSTRUCTION AND TESTING METHODS SHALL CONFORM TO THE CURRENT CITY OF OTTAWA AND MINISTRY OF ENVIRONMENT STANDARDS AND SPECIFICATIONS.
- ALL WATERMAIN 300mm DIAMETER AND SMALLER TO BE POLY VINYL CHLORIDE (PVC) CLASS 150 DR 18 MEETING AWWA SPECIFICATION C900.
- ALL WATERMAIN TO BE INSTALLED AT MINIMUM COVER OF 2.4m BELOW FINISHED GRADE. WHERE WATERMANS CROSS OVER OTHER UTILITIES, A MINIMUM 0.30m CLEARANCE SHALL BE MAINTAINED. WHERE WATERMANS CROSS UNDER OTHER UTILITIES, A MINIMUM 0.30m CLEARANCE SHALL BE MAINTAINED. WHERE THE MINIMUM SEPARATION CANNOT BE ACHIEVED, THE WATERMAIN SHALL BE INSTALLED AS PER CITY OF OTTAWA STANDARDS W25 AND W25.2. WHERE 2.4m MINIMUM DEPTH CANNOT BE ACHIEVED, THERMAL INSULATION SHALL BE PROVIDED AS PER CITY OF OTTAWA STANDARD W22. WHERE A WATERMAIN IS IN CLOSE PROXIMITY TO AN OPEN STRUCTURE, THERMAL INSULATION SHALL BE PROVIDED AS PER CITY OF OTTAWA STANDARD W23.
- CONCRETE THRUST BLOCKS AND MECHANICAL RESTRAINTS ARE TO BE INSTALLED AT ALL TEES, BENDS, HYDRANTS, REDUCERS, ENDS OF MAINS AND CONNECTIONS 100mm AND LARGER, IN ACCORDANCE WITH CITY OF OTTAWA STANDARDS W25.3 & W25.4.
- CATHODIC PROTECTION REQUIRED FOR ALL IRON FITTINGS AS PER CITY OF OTTAWA STANDARD W40 & W42.
- ALL VALVES AND VALVE BOXES AND CHAMBERS, HYDRANTS, AND HYDRANT VALVES AND ASSEMBLES SHALL BE INSTALLED AS PER CITY OF OTTAWA STANDARD.
- FIRE HYDRANT LOCATION AND INSTALLATION AS PER CITY OF OTTAWA STANDARD W18 & W19. CONTRACTOR TO PROVIDE FLOW TEST AND PAINTING OF NEW HYDRANT IN ACCORDANCE WITH CITY STANDARDS.
- IF WATER MAIN MUST BE DEFLECTED TO MEET ALIGNMENT, ENSURE THAT THE AMOUNT OF DEFLECTION USED IS LESS THAN HALF THAT RECOMMENDED BY THE MANUFACTURER.

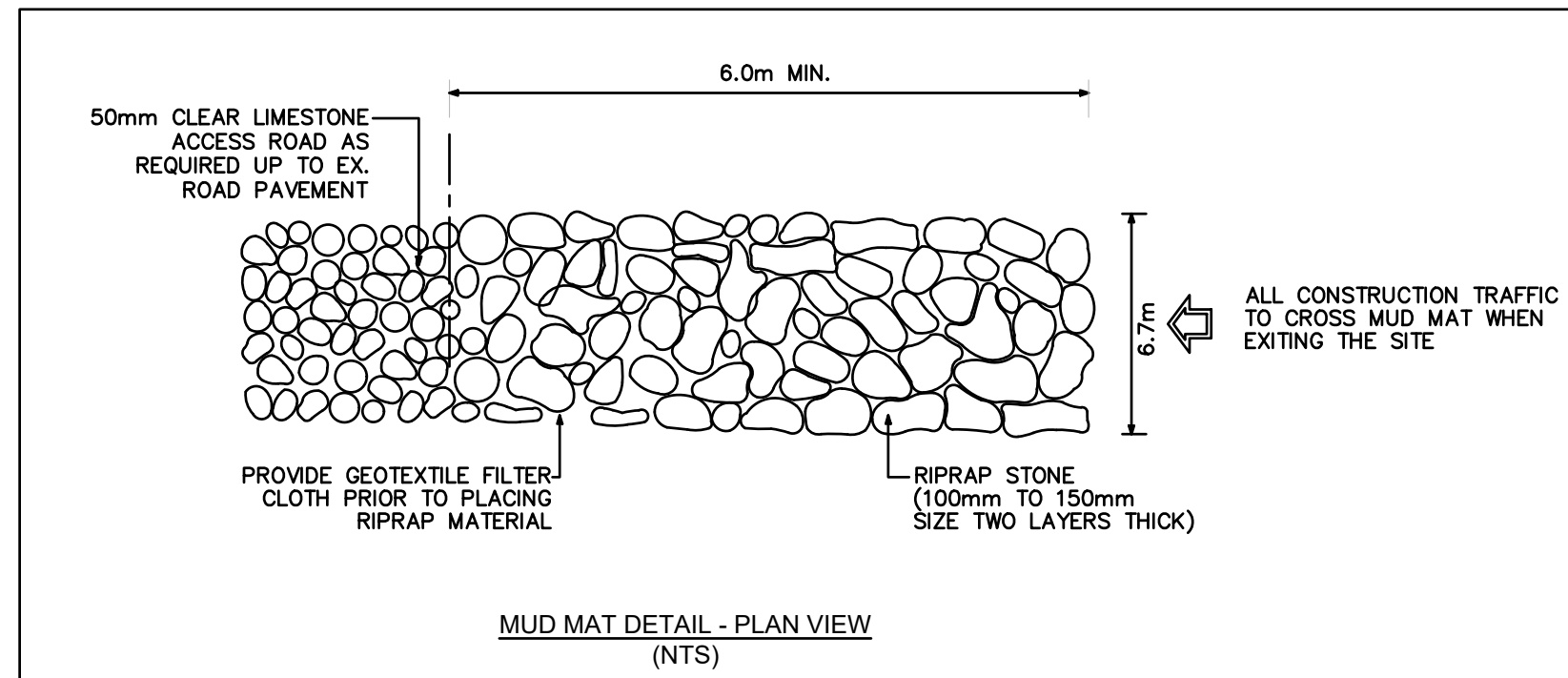

EROSION AND SEDIMENT CONTROL

- ** CONTRACTOR IS RESPONSIBLE FOR ALL INSTALLATION, MONITORING, REPAIR AND REMOVAL OF ALL EROSION AND SEDIMENT CONTROL FEATURES. **
- PRIOR TO START OF CONSTRUCTION:
 - INSTALL SILT FENCE IN LOCATION SHOWN
 - INSTALL SILT SACK FILTERS IN ALL THE CATCHBASINS AND MANHOLES TO REMAIN DURING CONSTRUCTION WITHIN THE SITE.
 - INSPECT MEASURES IMMEDIATELY AFTER INSTALLATION.
 - INSTALL MUD MAT AT CONSTRUCTION ENTRANCES.
 - DURING CONSTRUCTION:
 - MINIMIZE THE EXTENT OF DISTURBED AREAS AND THE DURATION OF EXPOSURE AND IMPACTS TO EXISTING GRADING.
 - PERIMETER VEGETATION TO REMAIN IN PLACE UNTIL PERMANENT STORM WATER MANAGEMENT IS IN PLACE. OTHERWISE, IMMEDIATELY INSTALL SILT FENCE WHEN THE EXISTING SITE IS DISTURBED AT THE PERIMETER.
 - PROTECT DISTURBED AREAS FROM OVERLAND FLOW BY PROVIDING TEMPORARY SWALES TO THE SATISFACTION OF THE FIELD ENGINEER. TIE-IN TEMPORARY SWALE TO EXISTING CB'S AS REQUIRED.
 - PROVIDE TEMPORARY COVER SUCH AS SEEDING OR MULCHING IF DISTURBED AREA WILL NOT BE REHABILITATED WITHIN 30 DAYS.
 - INSPECT SILT FENCES, FILTER FABRIC FILTERS AND CATCH BASIN SUMPS WEEKLY AND WITHIN 24 HOURS AFTER A STORM EVENT. CLEAN AND REPAIR WHEN NECESSARY.
 - DOWNSTREAM STORM INFRASTRUCTURE SHALL BE PROTECTED FROM UNFILTERED RUNOFF DURING ON-SITE STORM INFRASTRUCTURE DEMOLITION.
 - DRAWING TO BE REVIEWED AND REVISED AS REQUIRED DURING CONSTRUCTION.
 - EROSION CONTROL FENCING TO BE ALSO INSTALLED AROUND THE BASE OF ALL STOCKPILES.
 - DO NOT LOCATE TOPSOIL PILES AND EXCAVATION MATERIAL CLOSER THAN 2.5m FROM ANY PAVED SURFACE OR ONE WHICH IS TO BE PAVED BEFORE THE PILE IS REMOVED. ALL TOPSOIL PILES ARE TO BE SEEDED IF THEY ARE TO REMAIN ON SITE LONG ENOUGH FOR SEEDS TO GROW (LONGER THAN 30 DAYS).
 - CONTROL WIND-BLOWN DUST OFF SITE BY SEEDING TOPSOIL PILES AND OTHER AREAS TEMPORARILY (PROVIDE WATERING AS REQUIRED AND TO THE SATISFACTION OF THE ENGINEER).
 - NO ALTERNATE METHODS OF EROSION PROTECTION SHALL BE PERMITTED UNLESS APPROVED BY THE FIELD ENGINEER.
 - CITY ROADWAY AND SIDEWALK TO BE CLEANED OF ALL SEDIMENT FROM VEHICULAR TRACKING AS REQUIRED.
 - DURING WET CONDITIONS, TIRES OF ALL VEHICLES/EQUIPMENT LEAVING THE SITE ARE TO BE SCRAPED.
 - ANY MUD/MATERIAL TRACKED ONTO THE ROAD SHALL BE REMOVED IMMEDIATELY BY HAND OR RUBBER TIRE LOADER.
 - TAKE ALL NECESSARY STEPS TO PREVENT BUILDING MATERIAL, CONSTRUCTION DEBRIS OR WASTE BEING SPILLED OR TRACKED ONTO ADJUTING PROPERTIES OR PUBLIC STREETS DURING CONSTRUCTION AND PROCEED IMMEDIATELY TO CLEAN UP ANY AREAS SO AFFECTED.
 - ALL EROSION CONTROL STRUCTURE TO REMAIN IN PLACE UNTIL ALL DISTURBED GROUND SURFACES HAVE BEEN STABILIZED EITHER BY PAVING OR RESTORATION OF VEGETATIVE GROUND COVER.
 - THE CONTRACTOR SHALL IMPLEMENT BEST MANAGEMENT PRACTICES, TO PROVIDE FOR PROTECTION OF THE AREA DRAINAGE SYSTEM AND THE RECEIVING WATERCOURSE, DURING CONSTRUCTION ACTIVITIES. THE CONTRACTOR ACKNOWLEDGES THAT FAILURE TO IMPLEMENT APPROPRIATE EROSION AND SEDIMENT CONTROL MEASURES MAY BE SUBJECT TO PENALTIES IMPOSED BY ANY APPLICABLE REGULATORY AGENCY.

Andrew McCreight

ANDREW MCCREIGHT
MANAGER, DEVELOPMENT REVIEW CENTRAL
PLANNING, DEVELOPMENT & BUILDING SERVICES
DEVELOPMENT DEPARTMENT, CITY OF OTTAWA

APPROVED
 By Andrew McCreight at 8:34 am, Feb 24, 2026

Recommended Pavement Structure - Car Only Parking Areas	
Thickness (mm)	Material Description
50	Wear Course - HL 3 or Superpave 12.5 Asphaltic Concrete
150	BASE - OPSS Granular A Crushed Stone
300	SUBBASE - OPSS Granular B Type II
SUBGRADE - In situ soil, or OPSS Granular B Type I or II material placed over in situ soil	
Recommended Pavement Structure	
Access Lanes, Garage Ramp and Heavy Truck Parking Areas	
Thickness (mm)	Material Description
40	Wear Course - HL-3 or Superpave 12.5 Asphaltic Concrete
50	Binder Course - HL-8 or Superpave 19.0 Asphaltic Concrete
150	BASE - OPSS Granular A Crushed Stone
450	SUBBASE - OPSS Granular B Type II
SUBGRADE - In situ soil, or OPSS Granular B Type I or II material placed over in situ soil	

TEMPORARY BENCH MARKS

T.B.M. #	ELEVATION (m)	DESCRIPTION
1	65.38	TOP OF SPINDLE ON FIRE HYDRANT
2	65.35	TOP OF SPINDLE ON FIRE HYDRANT

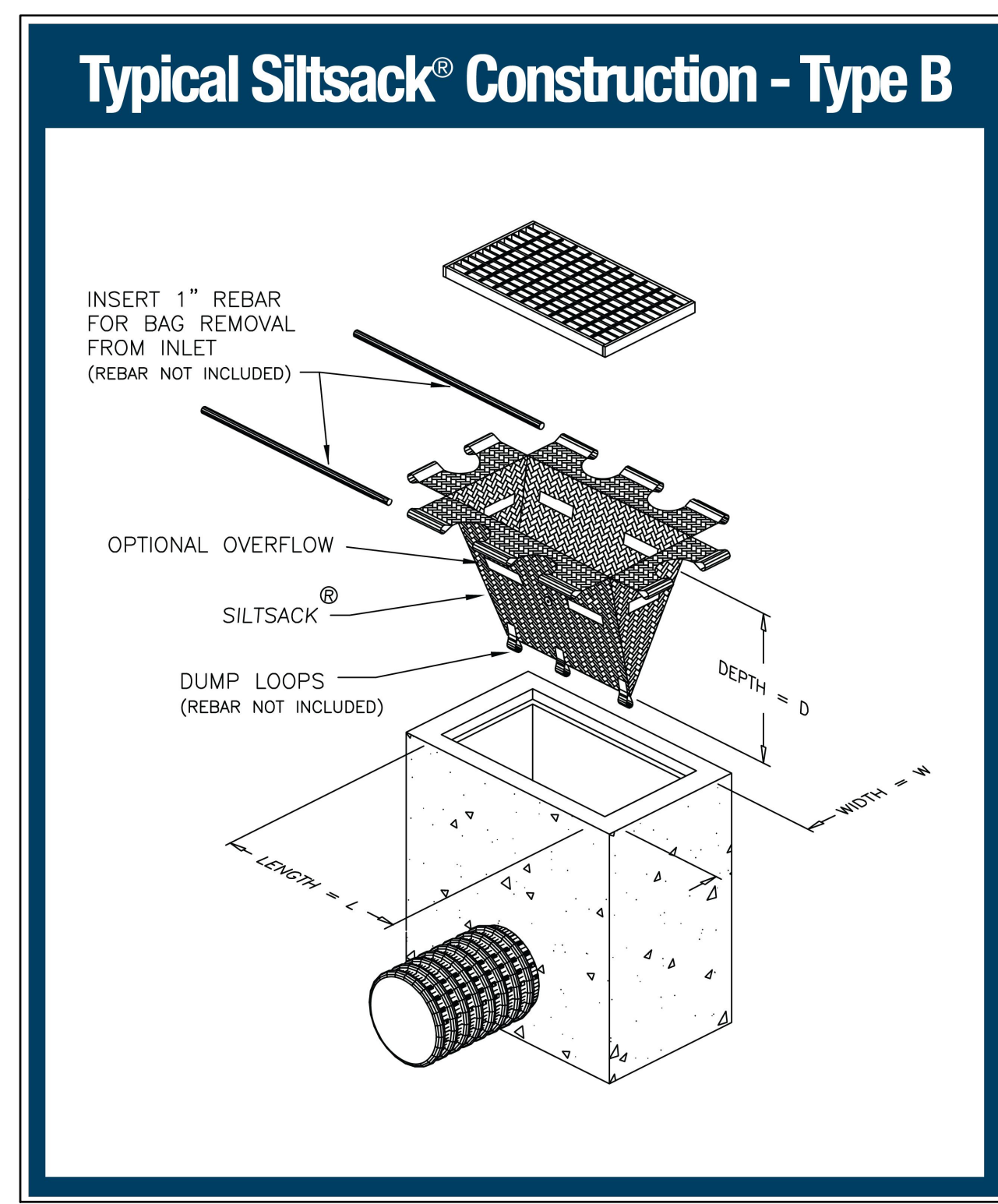

2611 QUEENSWAY DRIVE, SUITE 300
 OTTAWA, ONTARIO
 CANADA K2B 8K2
 PHONE: 613-829-2800
 WWW.WSP.COM

ARCHITECT:

116 LISGAR ST. UNIT 110
 OTTAWA, ON, K2P 0C2

LANDSCAPE ARCHITECT:

319 MCRAE AVENUE, SUITE 502
 OTTAWA, ON, K1Z 0B9

CLV GROUP DEVELOPMENTS INC.
 485 BANK STREET, SUITE 200
 OTTAWA, ON, K2P 1Z2

CLIENT REF. #

**951 GLADSTONE AVENUE AND
 145 LORETTA AVENUE NORTH
 MIXED-USE**

DISCLAIMER: THIS DRAWING AND DESIGN IS COPYRIGHT PROTECTED WHICH SHALL NOT BE USED, REPRODUCED OR REVISED WITHOUT WRITTEN PERMISSION BY WSP. THE CONTRACTOR SHALL CHECK AND VERIFY ALL DIMENSIONS AND UTILITY LOCATIONS AND REPORT ALL ERRORS AND OMISSIONS PRIOR TO COMMENCING WORK. THIS DRAWING IS NOT TO BE SCALED.

ISSUED FOR - REVISION:

NO.	DATE	DESCRIPTION
8	2025-01-31	RE-ISSUED FOR SITE PLAN CONTROL
7	2024-12-10	ISSUED FOR TENDER
6	2024-11-20	RE-ISSUED FOR SITE PLAN CONTROL
5	2024-04-19	RE-ISSUED FOR SITE PLAN CONTROL
4	2022-10-14	RE-ISSUED FOR SITE PLAN CONTROL
3	2022-03-04	RE-ISSUED FOR SITE PLAN CONTROL
2	2021-12-23	RE-ISSUED FOR SITE PLAN CONTROL
1	2021-04-14	ISSUED FOR SITE PLAN CONTROL

PROJECT NO: 20M-01441-00

DATE: JANUARY 2025

ORIGINAL SCALE: AS SHOWN

DESIGNED BY: JD

DRAWN BY: JT

CHECKED BY: DY

DISCIPLINE: CIVIL

TITLE: NOTES AND DETAILS

SHEET NUMBER: C0.1

SHEET # 1 OF 12

ISSUE: RE-ISSUED FOR SITE PLAN CONTROL

DATE OF: 2025-01-31

REV # 0

EXISTING LEGEND:

- EXISTING EDGE OF PAVEMENT
- EXISTING CURB
- 99.00 MAJOR CONTOURS
- MINOR CONTOURS
- EXISTING OVERHEAD WIRE
- EXISTING WATERMAIN
- ST EXISTING STORM SEWER
- SA EXISTING SANITARY SEWER
- GAS EXISTING GAS
- EXISTING FENCE
- PROPERTY BOUNDARY
- TBM# SITE TEMPORARY BENCH MARK
- EXISTING PIEZOMETER
- BH# BOREHOLE LOCATION
- EXISTING UTILITY POLE
- EXISTING ROAD SIGN
- EXISTING ASPHALT
- EXISTING SIDEWALK
- EXISTING BUILDING
- EXISTING LARGE Ø WATERMAIN
- EXISTING ELEVATION
- EXISTING CATCH BASIN
- EXISTING SANITARY MANHOLE
- EXISTING STORM MANHOLE
- EXISTING FIRE HYDRANT
- EXISTING ELEVATION

PROPOSED LEGEND:

- PROPERTY LINE
- NEW EDGE OF PAVEMENT
- NEW BARRIER CURB
- W NEW WATERMAIN
- ST NEW STORM SEWER
- SA NEW SANITARY SEWER
- US NEW UNDERGROUND HYDRO
- ○ NEW BUILDING DECK DRAIN
- ○ NEW STORM MANHOLE
- ○ NEW SANITARY MANHOLE
- ○ NEW WATER VALVE
- v FIRE DEPT SIAMASE CONNECTION
- NEW BUILDING
- INTERLOCK PAVEMENT
- PROPOSED SIDEWALK
- ROAD CUT REINSTATEMENT
- NEW BUILDING ENTRANCE
- NEW TREES
- PROPOSED STREET LIGHT

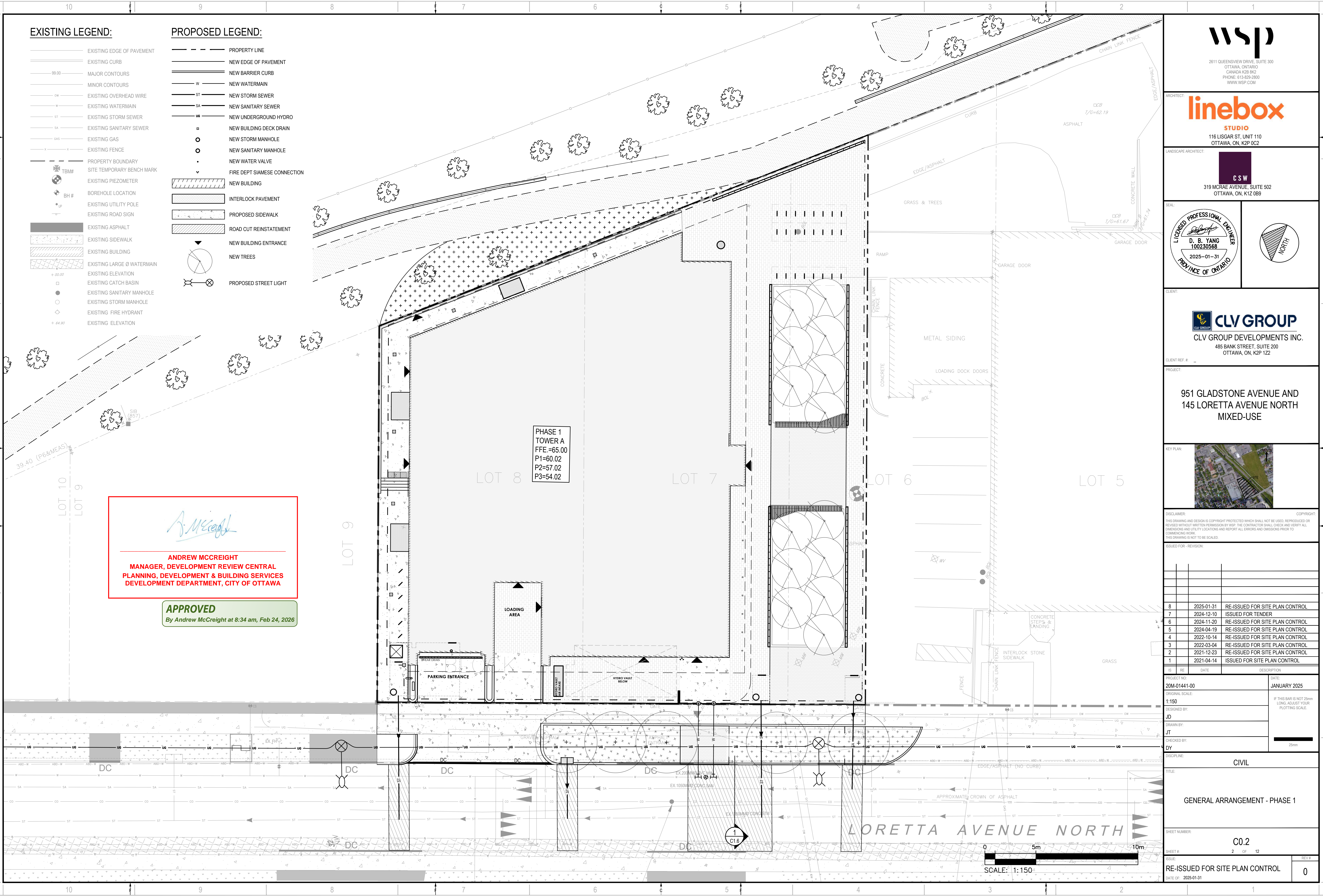

Andrew McCreight

ANDREW MCCREIGHT
MANAGER, DEVELOPMENT REVIEW CENTRAL
PLANNING, DEVELOPMENT & BUILDING SERVICES
DEVELOPMENT DEPARTMENT, CITY OF OTTAWA

APPROVED
 By Andrew McCreight at 8:34 am, Feb 24, 2026

PHASE 1
 TOWER A
 FFE.=65.00
 P1=60.02
 P2=57.02
 P3=54.02

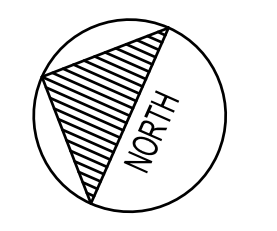
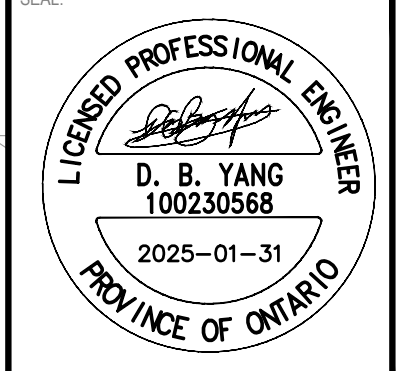

**951 GLADSTONE AVENUE AND
 145 LORETTA AVENUE NORTH
 MIXED-USE**



DISCLAIMER: THIS DRAWING AND DESIGN IS COPYRIGHT PROTECTED WHICH SHALL NOT BE USED, REPRODUCED OR REVISED WITHOUT WRITTEN PERMISSION BY WSP. THE CONTRACTOR SHALL CHECK AND VERIFY ALL DIMENSIONS AND UTILITY LOCATIONS AND REPORT ALL ERRORS AND OMISSIONS PRIOR TO COMMENCING WORK. THIS DRAWING IS NOT TO BE SCALED.

NO.	DATE	DESCRIPTION
8	2025-01-31	RE-ISSUED FOR SITE PLAN CONTROL
7	2024-12-10	ISSUED FOR TENDER
6	2024-11-20	RE-ISSUED FOR SITE PLAN CONTROL
5	2024-04-19	RE-ISSUED FOR SITE PLAN CONTROL
4	2022-10-14	RE-ISSUED FOR SITE PLAN CONTROL
3	2022-03-04	RE-ISSUED FOR SITE PLAN CONTROL
2	2021-12-23	RE-ISSUED FOR SITE PLAN CONTROL
1	2021-04-14	ISSUED FOR SITE PLAN CONTROL

PROJECT NO:	20M-01441-00	DATE:	JANUARY 2025
ORIGINAL SCALE:	1:150	IF THIS BAR IS NOT 25mm LONG, ADJUST YOUR PLOTTING SCALE.	
DESIGNED BY:	JD		
DRAWN BY:	JT		
CHECKED BY:	DY		
DISCIPLINE:	CIVIL		
TITLE:	GENERAL ARRANGEMENT - PHASE 1		
SHEET NUMBER:	C0.2		
SHEET #:	2	OF	12
ISSUE:	RE-ISSUED FOR SITE PLAN CONTROL		
DATE OF:	2025-01-31	REV #:	0

SCALE: 1:150

M:\2025\20M-01441-00 - Gladstone, Trillium, Mixed Use & Residential\4.02 - Drawings\01 - Civil\01 - Production\Phase 1\20M-01441-00_GA_Phase 1.dwg, Jan 28, 2025 3:18pm BY: CAJ1774512

EXISTING LEGEND:

- EXISTING EDGE OF PAVEMENT
- EXISTING CURB
- 99.00 MAJOR CONTOURS
- MINOR CONTOURS
- 0W EXISTING OVERHEAD WIRE
- EXISTING WATERMAIN
- EXISTING STORM SEWER
- EXISTING SANITARY SEWER
- EXISTING GAS
- EXISTING FENCE
- PROPERTY BOUNDARY
- TBM# SITE TEMPORARY BENCH MARK
- EXISTING PIEZOMETER
- BH# BOREHOLE LOCATION
- EXISTING UTILITY POLE
- EXISTING ROAD SIGN
- EXISTING ASPHALT
- EXISTING SIDEWALK
- EXISTING BUILDING
- EXISTING LARGE Ø WATERMAIN
- EXISTING ELEVATION
- EXISTING CATCH BASIN
- EXISTING SANITARY MANHOLE
- EXISTING STORM MANHOLE
- EXISTING FIRE HYDRANT
- EXISTING ELEVATION

PROPOSED LEGEND (MASTER):

- ALIGNMENT
- NEW EDGE OF PAVEMENT
- NEW BARRIER CURB
- W NEW WATERMAIN
- ST NEW STORM SEWER
- SA NEW SANITARY SEWER
- GAS NEW GAS
- UG NEW UNDERGROUND
- S NEW SWALE
- NEW 100mm LINE PAINTING
- NEW STORM MANHOLE
- NEW CATCH BASIN MANHOLE
- NEW CATCH BASIN
- NEW SANITARY MANHOLE
- NEW FIRE HYDRANT
- NEW WATERMAIN VALVE
- NEW TWSI
- NEW BUILDING ENTRANCE
- PROPOSED TREE
- FULL ASPHALT OVERLAY
- ROAD CUT REINSTATEMENT
- NEW BOLLARD

- NEW CONCRETE SIDEWALK
- NEW PATTERNED CONCRETE SIDEWALK (REFER TO LANDSCAPE PLANS)
- NEW PERMEABLE PAVERS (REFER TO LANDSCAPE PLANS)
- NEW BUILDING
- NEW STORMTECH SYSTEM
- NEW TEMPORARY GRAVEL SURFACE FOR PHASE 1 CONSTRUCTION
- EMERGENCY OVERLAND FLOW DIRECTION
- PROPOSED ELEVATION
- HIGH POINT LINE
- LOW POINT LINE
- UNDERGROUND PARKING LIMIT
- PROPOSED TRENCH DRAIN
- FUTURE WORK ELEVATION
- FUTURE WORK MINOR CONTOURS
- FUTURE WORK MAJOR CONTOURS
- 60.00
- FUTURE ASPHALT PATHWAY
- FUTURE TREES
- FUTURE DEPT SIAMESE CONNECTION

PROPOSED LEGEND (PHASE 1):

- PROPERTY LINE
- NEW EDGE OF PAVEMENT
- NEW BARRIER CURB
- W NEW WATERMAIN
- ST NEW STORM SEWER
- SA NEW SANITARY SEWER
- NEW 100mm LINE PAINTING
- NEW BUILDING DECK DRAIN
- NEW STORM MANHOLE
- NEW SANITARY MANHOLE
- NEW WATER VALVE
- FIRE DEPT SIAMESE CONNECTION
- NEW TRENCH DRAIN
- NEW BUILDING
- INTERLOCK PAVEMENT
- PROPOSED SIDEWALK

- PROPOSED SIDEWALK
- ROAD CUT REINSTATEMENT
- NEW BUILDING ENTRANCE
- NEW TREES
- PROPOSE ELEVATION
- PROPOSE SLOPE
- HIGH POINT LINE
- OVER FLOW DIRECTION
- PROPOSED STREET LIGHT

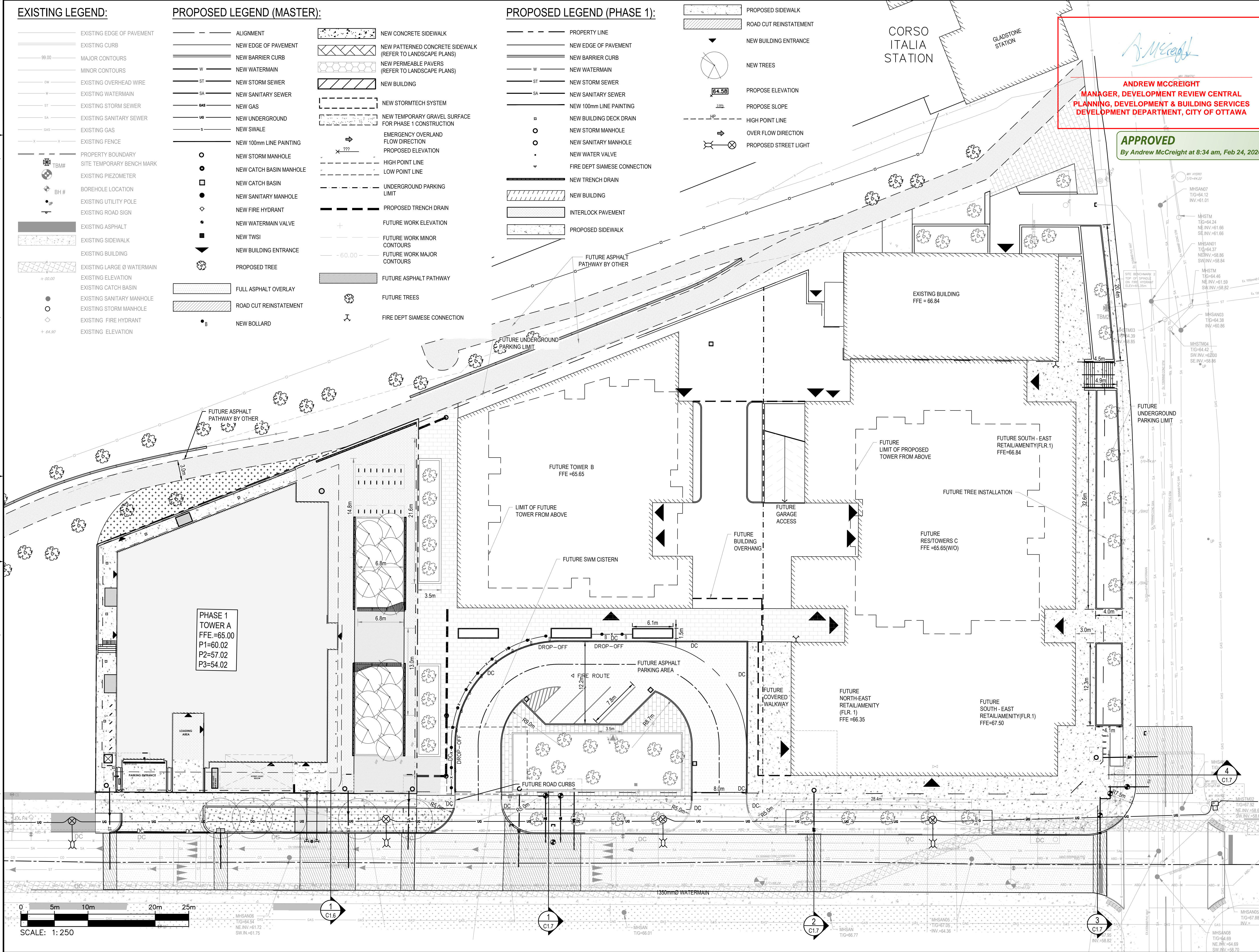

Andrew McCreight

ANDREW MCCREIGHT
MANAGER, DEVELOPMENT REVIEW CENTRAL
PLANNING, DEVELOPMENT & BUILDING SERVICES
DEVELOPMENT DEPARTMENT, CITY OF OTTAWA

APPROVED
 By Andrew McCreight at 8:34 am, Feb 24, 2026

wsp
 2611 QUEENSWAY DRIVE, SUITE 300
 OTTAWA, ONTARIO
 CANADA K2B 8K2
 PHONE: 613-829-2800
 WWW.WSP.COM

linebox
 STUDIO
 116 LISGAR ST. UNIT 110
 OTTAWA, ON, K2P 0C2

C S W
 319 MCRAE AVENUE, SUITE 502
 OTTAWA, ON, K1Z 0B9

LICENCED PROFESSIONAL ENGINEER
D. B. YANG
 100230568
 2025-01-31
 PROVINCE OF ONTARIO

CLV GROUP
 CLV GROUP DEVELOPMENTS INC.
 485 BANK STREET, SUITE 200
 OTTAWA, ON, K2P 1Z2

CLIENT REF. #

PROJECT

**951 GLADSTONE AVENUE AND
 145 LORETTA AVENUE NORTH
 MIXED-USE**



DISCLAIMER:
 THIS DRAWING AND DESIGN IS COPYRIGHT PROTECTED WHICH SHALL NOT BE USED, REPRODUCED OR
 REVERSED WITHOUT WRITTEN PERMISSION BY WSP. THE CONTRACTOR SHALL CHECK AND VERIFY ALL
 DIMENSIONS AND UTILITY LOCATIONS AND REPORT ALL ERRORS AND OMISSIONS PRIOR TO
 COMMENCING WORK.
 THIS DRAWING IS NOT TO BE SCALED.

ISSUED FOR - REVISION

NO.	DATE	DESCRIPTION
8	2025-01-31	RE-ISSUED FOR SITE PLAN CONTROL
7	2024-12-10	ISSUED FOR TENDER
6	2024-11-20	RE-ISSUED FOR SITE PLAN CONTROL
5	2024-04-19	RE-ISSUED FOR SITE PLAN CONTROL
4	2022-10-14	RE-ISSUED FOR SITE PLAN CONTROL
3	2022-03-04	RE-ISSUED FOR SITE PLAN CONTROL
2	2021-12-23	RE-ISSUED FOR SITE PLAN CONTROL
1	2021-04-14	ISSUED FOR SITE PLAN CONTROL

PROJECT NO: 20M-01441-00

DATE: JANUARY 2025

ORIGINAL SCALE: 1:250

DESIGNED BY: JD

DRAWN BY: JT

CHECKED BY: DY

DISCIPLINE: CIVIL

TITLE: GENERAL ARRANGEMENT - MASTER PLAN

SHEET NUMBER: C0.3

SHEET #: 3 OF 12

ISSUE: RE-ISSUED FOR SITE PLAN CONTROL

DATE OF: 2025-01-31

REV #: 0

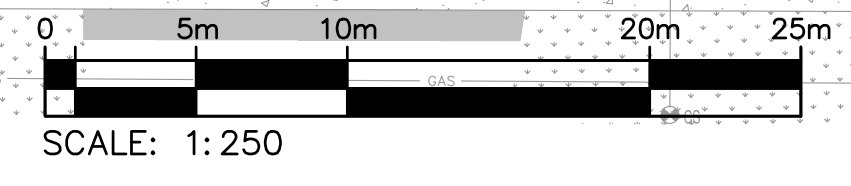

M:\2025\20M-01441-00 - Gladstone, Trillium Mixed Use & Residential\14.02 - Drawings\01 - Civil\01 - Production\Phase 1\20M-01441-00 - CA - Master.dwg - Jan 28, 2025 3:10pm BY: CAJ1014512

EXISTING LEGEND:

- EXISTING EDGE OF PAVEMENT
- EXISTING CURB
- 99.00 MAJOR CONTOURS
- MINOR CONTOURS
- 0W EXISTING OVERHEAD WIRE
- W EXISTING WATERMAIN
- ST EXISTING STORM SEWER
- SA EXISTING SANITARY SEWER
- GAS EXISTING GAS
- F EXISTING FENCE
- PROPERTY BOUNDARY
- TBM# SITE TEMPORARY BENCH MARK
- EXISTING PIEZOMETER
- BH# BOREHOLE LOCATION
- U EXISTING UTILITY POLE
- S EXISTING ROAD SIGN
- EXISTING ASPHALT
- EXISTING SIDEWALK
- EXISTING BUILDING
- EXISTING LARGE Ø WATERMAIN
- + 00.00 EXISTING ELEVATION
- EXISTING CATCH BASIN
- EXISTING SANITARY MANHOLE
- EXISTING STORM MANHOLE
- EXISTING FIRE HYDRANT
- + 64.90 EXISTING ELEVATION

REMOVAL LEGEND:

- FENCE REMOVAL
- HYDRO RELOCATED
- CURB REMOVAL
- TYPICAL REMOVAL
- TYPICAL PROTECTION
- BUILDING REMOVAL
- ROAD CUT FOR SERVICE TRENCH
- CATCH BASIN REMOVAL
- WATER VALVE REMOVAL
- CONCRETE REMOVAL
- BOLLARD REMOVAL

GENERAL NOTES

- 1.1. ALL DIMENSIONS ARE IN METERS UNLESS OTHERWISE.
- 1.2. TOPOGRAPHIC SURVEY COMPLETED BY STANTEC GEOMATICS LTD. DATED JULY 6, 2017
- 1.3. CONTRACTOR TO CONDUCT UTILITY LOCATES TO VERIFY THE LOCATION OF ALL SERVICES PRIOR TO ANY REMOVALS. ALL SERVICES WITHIN PHASE 1 EXTENTS SHALL BE REMOVED.

Andrew McCreight

ANDREW MCCREIGHT
MANAGER, DEVELOPMENT REVIEW CENTRAL
PLANNING, DEVELOPMENT & BUILDING SERVICES
DEVELOPMENT DEPARTMENT, CITY OF OTTAWA

APPROVED
 By Andrew McCreight at 8:34 am, Feb 24, 2026

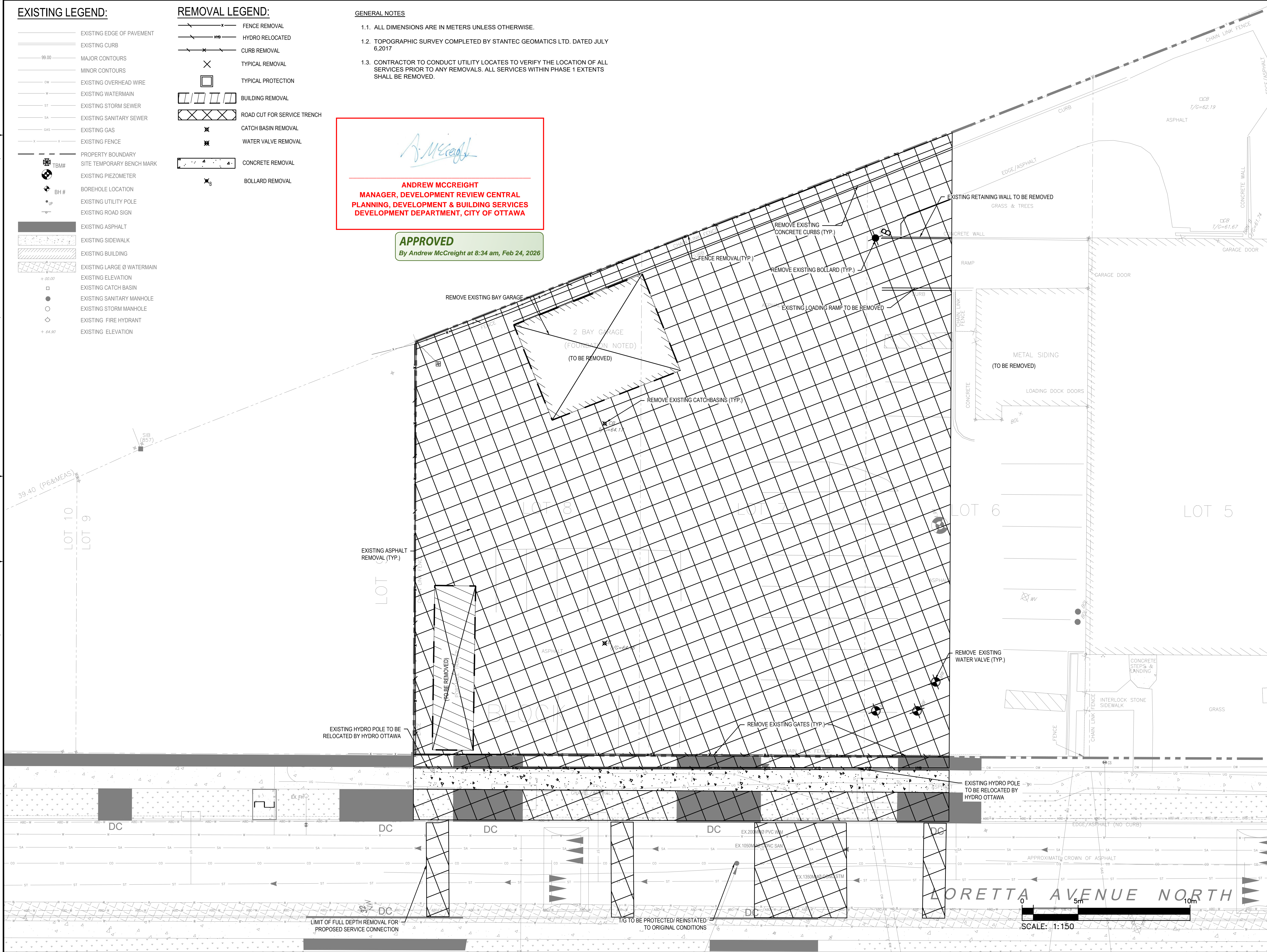

2611 QUEENSWAY DRIVE, SUITE 300
 OTTAWA, ONTARIO
 CANADA K2B 8K2
 PHONE: 613-829-2800
 WWW.WSP.COM

116 LISGAR ST. UNIT 110
 OTTAWA, ON, K2P 0C2

319 MCRAE AVENUE, SUITE 502
 OTTAWA, ON, K1Z 0B9

D. B. YANG
 100230568
 2025-01-31
 PROVINCE OF ONTARIO

CLV GROUP DEVELOPMENTS INC.
 485 BANK STREET, SUITE 200
 OTTAWA, ON, K2P 1Z2

**951 GLADSTONE AVENUE AND
 145 LORETTA AVENUE NORTH
 MIXED-USE**

ISSUED FOR - REVISION	NO.	DATE	DESCRIPTION
ISSUED FOR SITE PLAN CONTROL	1	2021-04-14	ISSUED FOR SITE PLAN CONTROL
RE-ISSUED FOR SITE PLAN CONTROL	2	2021-12-23	RE-ISSUED FOR SITE PLAN CONTROL
RE-ISSUED FOR SITE PLAN CONTROL	3	2022-03-04	RE-ISSUED FOR SITE PLAN CONTROL
RE-ISSUED FOR SITE PLAN CONTROL	4	2022-10-14	RE-ISSUED FOR SITE PLAN CONTROL
RE-ISSUED FOR SITE PLAN CONTROL	5	2024-04-19	RE-ISSUED FOR SITE PLAN CONTROL
RE-ISSUED FOR SITE PLAN CONTROL	6	2024-11-20	RE-ISSUED FOR SITE PLAN CONTROL
ISSUED FOR TENDER	7	2024-12-10	ISSUED FOR TENDER
RE-ISSUED FOR SITE PLAN CONTROL	8	2025-01-31	RE-ISSUED FOR SITE PLAN CONTROL

PROJECT NO:	DATE:
20M-01441-00	JANUARY 2025

DESIGNED BY:	DATE:
JD	

DESIGNED BY:	DATE:
JD	

CHECKED BY:	DATE:
DY	

DISCIPLINE:	TITLE:
CIVIL	REMOVALS PLAN - PHASE 1

SHEET NUMBER:	REV #
R1.1	0

DATE OF: 2025-01-31

M:\2025\20M-01441-00 - Gladstone, Trillium, Mixed-Use & Residential\4.0 - Tech & Prof Services\4.02 - Drawings\01 - Production\Phase 1\20M-01441-00 Removals Plan - Phase 1.dwg, Jan 29, 2025, 3:17pm BY: (CAIT/0457)

EXISTING LEGEND:

- EXISTING EDGE OF PAVEMENT
- EXISTING CURB
- 99.00 MAJOR CONTOURS
- MINOR CONTOURS
- 0W EXISTING OVERHEAD WIRE
- W EXISTING WATERMAIN
- ST EXISTING STORM SEWER
- SA EXISTING SANITARY SEWER
- GAS EXISTING GAS
- F EXISTING FENCE
- TBM# PROPERTY BOUNDARY
- SITE TEMPORARY BENCH MARK
- EXISTING PIEZOMETER
- BH# BOREHOLE LOCATION
- EXISTING UTILITY POLE
- EXISTING ROAD SIGN
- EXISTING ASPHALT
- EXISTING SIDEWALK
- EXISTING BUILDING
- EXISTING LARGE Ø WATERMAIN
- + 00.00 EXISTING ELEVATION
- EXISTING CATCH BASIN
- EXISTING SANITARY MANHOLE
- EXISTING STORM MANHOLE
- EXISTING FIRE HYDRANT
- EXISTING ELEVATION
- + 64.99

REMOVAL LEGEND:

- W WATER SERVICE REMOVAL
- AB-O-W ABANDONED WATER SERVICE
- ST STORM SEWER REMOVAL
- SA SANITARY SEWER REMOVAL
- GAS GAS REMOVAL
- UG UNDERGROUND UTILITIES REMOVAL
- C CABLE REMOVAL
- CURB CURB REMOVAL
- X TYPICAL REMOVAL
- □ TYPICAL PROTECTION
- BUILDING REMOVAL
- ROAD CUT FOR SERVICE TRENCH
- PARTIAL DEPTH ASPHALT REMOVAL
- CATCH BASIN REMOVAL
- WATER VALVE REMOVAL
- CONCRETE REMOVAL
- BOLLARD REMOVAL

GENERAL NOTES

- 1.1. ALL DIMENSIONS ARE IN METERS UNLESS OTHERWISE.
- 1.2. TOPOGRAPHIC SURVEY COMPLETED BY STANTEC GEOMATICS LTD. DATED JULY 6, 2017
- 1.3. CONTRACTOR TO CONDUCT UTILITY LOCATES TO VERIFY THE LOCATION OF ALL SERVICES PRIOR TO ANY REMOVALS. ALL SERVICES WITHIN PHASE 1 EXTENTS SHALL BE REMOVED.

Andrew McCreight
ANDREW MCCREIGHT
 MANAGER, DEVELOPMENT REVIEW CENTRAL
 PLANNING, DEVELOPMENT & BUILDING SERVICES
 DEVELOPMENT DEPARTMENT, CITY OF OTTAWA

APPROVED
 By Andrew McCreight at 8:34 am, Feb 24, 2026

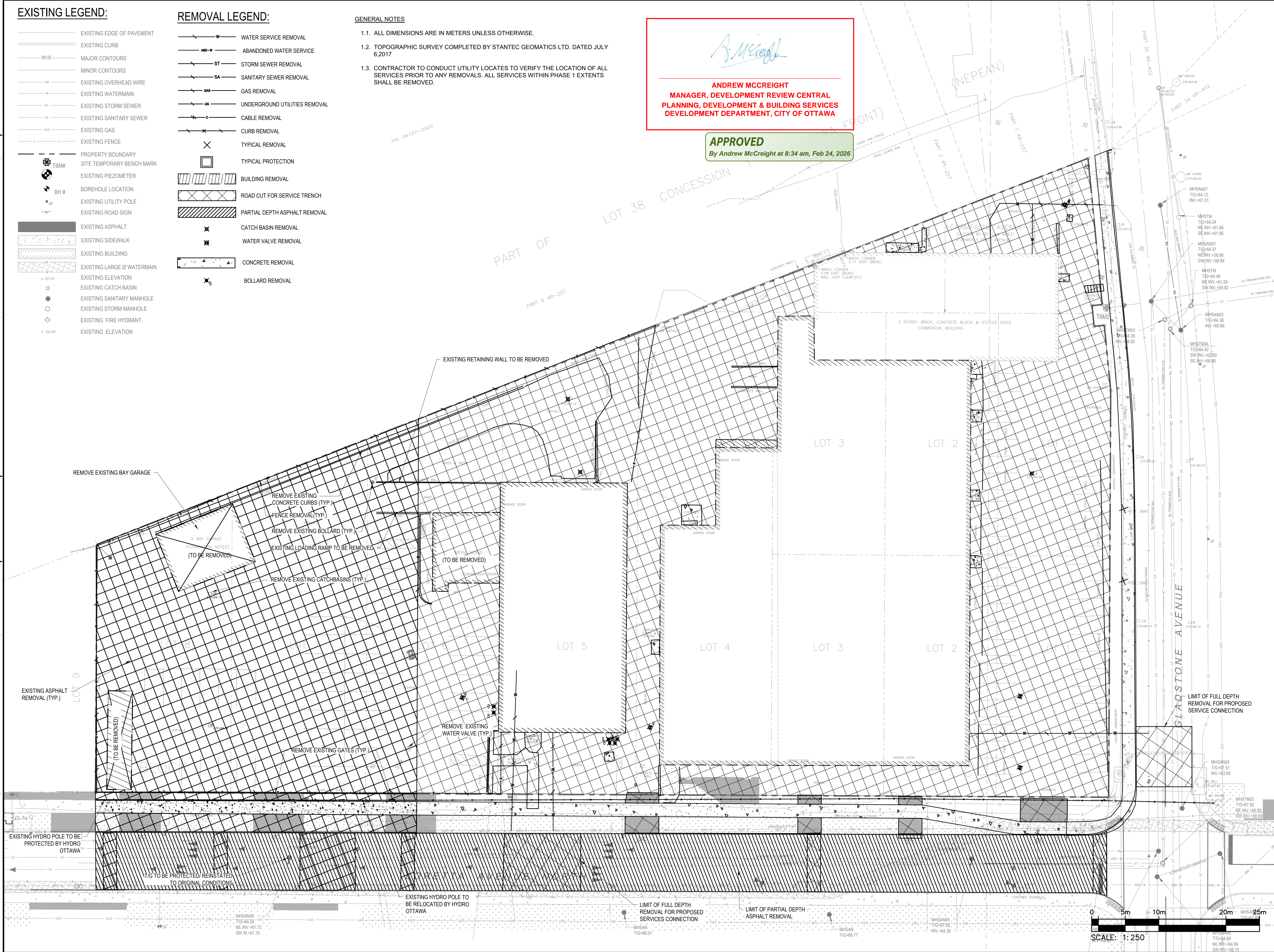

2611 QUEENVIEW DRIVE, SUITE 300
 OTTAWA, ONTARIO
 CANADA K2B 8K2
 PHONE: 613-829-2800
 WWW.WSP.COM

116 LISGAR ST. UNIT 110
 OTTAWA, ON, K2P 0C2

319 MCRAE AVENUE, SUITE 502
 OTTAWA, ON, K1Z 0B9

D. B. YANG
 100230568
 2025-01-31
 PROVINCE OF ONTARIO

CLV GROUP DEVELOPMENTS INC.
 485 BANK STREET, SUITE 200
 OTTAWA, ON, K2P 1Z2

**951 GLADSTONE AVENUE AND
 145 LORETTA AVENUE NORTH
 MIXED-USE**

DISCLAIMER: THIS DRAWING AND DESIGN IS COPYRIGHT PROTECTED WHICH SHALL NOT BE USED, REPRODUCED OR REVISED WITHOUT WRITTEN PERMISSION BY WSP. THE CONTRACTOR SHALL CHECK AND VERIFY ALL DIMENSIONS AND UTILITY LOCATIONS AND REPORT ALL ERRORS AND OMISSIONS PRIOR TO COMMENCING WORK. THIS DRAWING IS NOT TO BE SCALED.

ISSUED FOR - REVISION:

NO.	DATE	DESCRIPTION
8	2025-01-31	RE-ISSUED FOR SITE PLAN CONTROL
7	2024-12-10	ISSUED FOR TENDER
6	2024-11-20	RE-ISSUED FOR SITE PLAN CONTROL
5	2024-04-19	RE-ISSUED FOR SITE PLAN CONTROL
4	2022-10-14	RE-ISSUED FOR SITE PLAN CONTROL
3	2022-03-04	RE-ISSUED FOR SITE PLAN CONTROL
2	2021-12-23	RE-ISSUED FOR SITE PLAN CONTROL
1	2021-04-14	ISSUED FOR SITE PLAN CONTROL

PROJECT NO: 20M-01441-00
 ORIGINAL SCALE: 1:250
 DESIGNED BY: JD
 DRAWN BY: JT
 CHECKED BY: DY
 DISCIPLINE: CIVIL

DATE: JANUARY 2025
 IF THIS BAR IS NOT 25mm LONG, ADJUST YOUR PLOTTING SCALE.

REMOVALS PLAN - MASTER PLAN

SHEET NUMBER: R1.1
 SHEET # 5 OF 12
 ISSUE: RE-ISSUED FOR SITE PLAN CONTROL
 DATE OF: 2025-01-31

REV # 0

M:\2025\20M-01441-00 - Gladstone, Trillium, Mixed-Use & Residential\4.0 - Design\01 - Production\Phase 1\20M-01441-00 Removals Plan - Master.dwg, Jan 28, 2025, 3:17pm BY: CA1074512

EXISTING LEGEND:

- EXISTING EDGE OF PAVEMENT
- EXISTING CURB
- 99.00 MAJOR CONTOURS
- MINOR CONTOURS
- EXISTING OVERHEAD WIRE
- EXISTING WATERMAIN
- EXISTING STORM SEWER
- EXISTING SANITARY SEWER
- EXISTING GAS
- EXISTING FENCE
- PROPERTY BOUNDARY
- SITE TEMPORARY BENCH MARK
- EXISTING PIEZOMETER
- BOREHOLE LOCATION
- EXISTING UTILITY POLE
- EXISTING ROAD SIGN
- EXISTING ASPHALT
- EXISTING SIDEWALK
- EXISTING BUILDING
- EXISTING LARGE Ø WATERMAIN
- EXISTING ELEVATION
- EXISTING CATCH BASIN
- EXISTING SANITARY MANHOLE
- EXISTING STORM MANHOLE
- EXISTING FIRE HYDRANT
- EXISTING ELEVATION

PROPOSED LEGEND:

- PROPERTY LINE
- NEW EDGE OF PAVEMENT
- NEW BARRIER CURB
- W NEW WATERMAIN
- ST NEW STORM SEWER
- SA NEW SANITARY SEWER
- NEW 100mm LINE PAINTING
- NEW BUILDING DECK DRAIN
- NEW STORM MANHOLE
- NEW SANITARY MANHOLE
- NEW WATER VALVE
- FIRE DEPT SIAMISE CONNECTION
- NEW TRENCH DRAIN
- NEW BUILDING
- INTERLOCK PAVEMENT
- PROPOSED SIDEWALK
- ROAD CUT REINSTATEMENT
- NEW BUILDING ENTRANCE
- NEW TREES
- PROPOSE ELEVATION
- PROPOSE SLOPE
- HIGH POINT LINE
- OVER FLOW DIRECTION
- PROPOSED STREET LIGHT

GENERAL NOTES

- 1.1. ALL DIMENSIONS ARE IN METERS UNLESS OTHERWISE.
- 1.2. TOPOGRAPHIC SURVEY COMPLETED BY STANTEC GEOMATICS LTD. DATED JULY 6, 2017
- 1.3. ELEVATIONS SHOWN HEREON ARE GEODETIC(CGVD-1928:1978) AND ARE DERIVED FROM CITY OF OTTAWA VERTICAL CONTROL MONUMENTS No. S 2011-0106(ELEV=62.968m) AND 2011-0107(ELEV=55.863m).
- 1.4. TRENCH DRAINS SHALL BE EQUIPPED WITH SUITABLE GRATES TO ACHIEVE MINIMUM 100% CAPTURE OF 10-YEAR RUNOFF FLOWS. TRENCH DRAIN GEOMETRY AND SLOPE SHALL SET TO CONVEY 100-YEAR RUNOFF FLOWS.

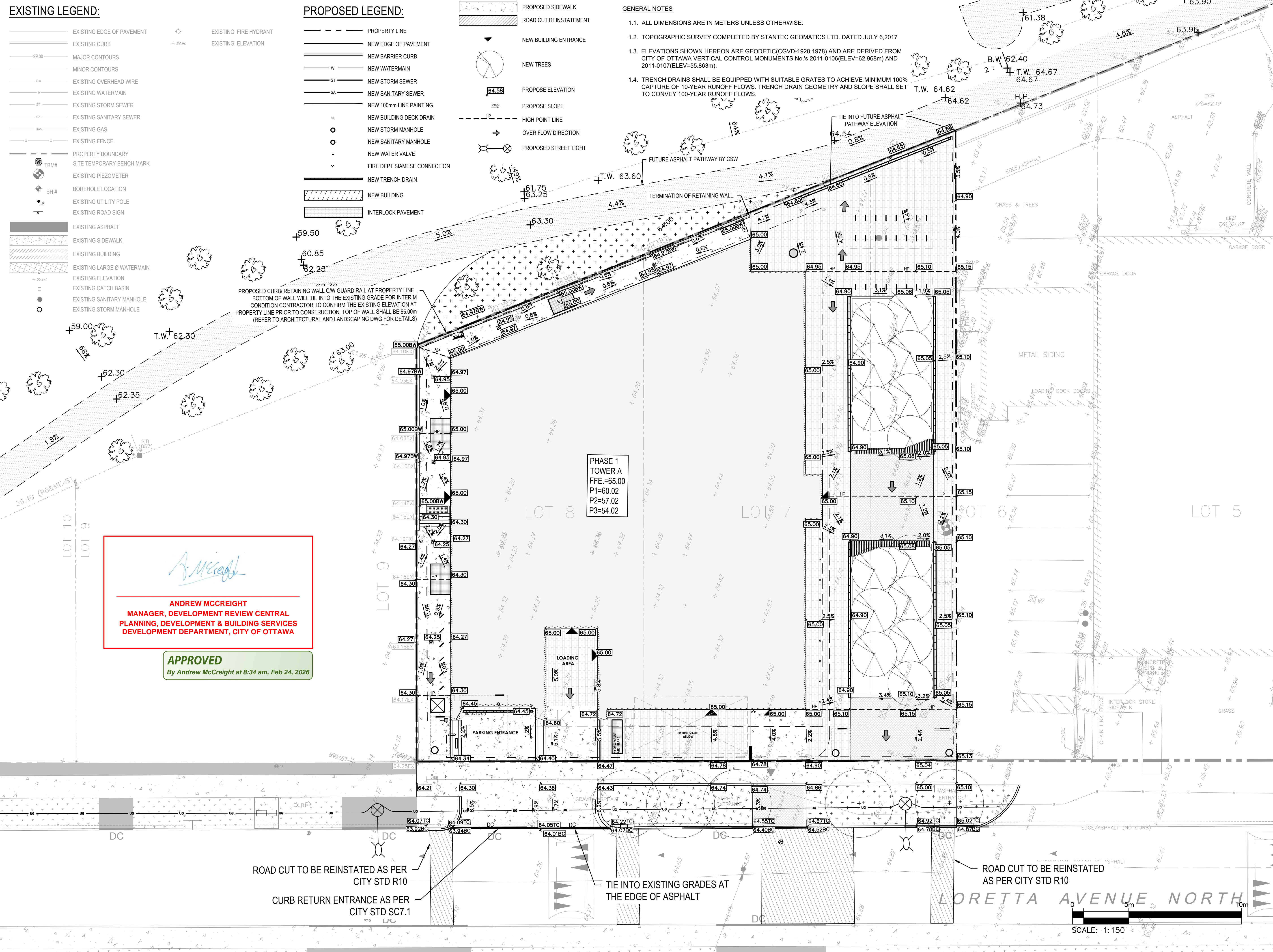

Andrew McCreight

ANDREW MCCREIGHT
MANAGER, DEVELOPMENT REVIEW CENTRAL
PLANNING, DEVELOPMENT & BUILDING SERVICES
DEVELOPMENT DEPARTMENT, CITY OF OTTAWA

APPROVED
By Andrew McCreight at 8:34 am, Feb 24, 2026

PHASE 1
TOWER A
FFE = 65.00
P1 = 60.02
P2 = 57.02
P3 = 54.02

ROAD CUT TO BE REINSTATED AS PER
CITY STD R10

CURB RETURN ENTRANCE AS PER
CITY STD SC7.1

TIE INTO EXISTING GRADES AT
THE EDGE OF ASPHALT

ROAD CUT TO BE REINSTATED
AS PER CITY STD R10

SCALE: 1:150



2511 QUEENSWAY DRIVE, SUITE 300
OTTAWA, ONTARIO
CANADA K2B 8K2
PHONE: 613-829-2800
WWW.WSP.COM

116 LISGAR ST. UNIT 110
OTTAWA, ON, K2P 0C2

319 MCRAE AVENUE, SUITE 502
OTTAWA, ON, K1Z 0B9

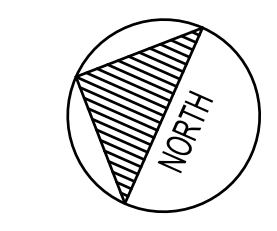
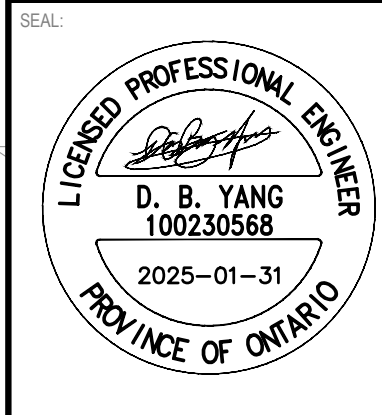

CLV GROUP DEVELOPMENTS INC.
485 BANK STREET, SUITE 200
OTTAWA, ON, K2P 1Z2

**951 GLADSTONE AVENUE AND
145 LORETTA AVENUE NORTH
MIXED-USE**



DISCLAIMER: THIS DRAWING AND DESIGN IS COPYRIGHT PROTECTED WHICH SHALL NOT BE USED, REPRODUCED OR REVISED WITHOUT WRITTEN PERMISSION BY WSP. THE CONTRACTOR SHALL CHECK AND VERIFY ALL DIMENSIONS AND UTILITY LOCATIONS AND REPORT ALL ERRORS AND OMISSIONS PRIOR TO COMMENCING WORK. THIS DRAWING IS NOT TO BE SCALED.

IS	RE	DATE	DESCRIPTION
8		2025-01-31	RE-ISSUED FOR SITE PLAN CONTROL
7		2024-12-10	ISSUED FOR TENDER
6		2024-11-20	RE-ISSUED FOR SITE PLAN CONTROL
5		2024-04-19	RE-ISSUED FOR SITE PLAN CONTROL
4		2022-10-14	RE-ISSUED FOR SITE PLAN CONTROL
3		2022-03-04	RE-ISSUED FOR SITE PLAN CONTROL
2		2021-12-23	RE-ISSUED FOR SITE PLAN CONTROL
1		2021-04-14	ISSUED FOR SITE PLAN CONTROL

PROJECT NO:	20M-01441-00	DATE:	JANUARY 2025
ORIGINAL SCALE:	1:150	IF THIS BAR IS NOT 25mm LONG, ADJUST YOUR PLOTTING SCALE.	
DESIGNED BY:	JD		
DRAWN BY:	JT		
CHECKED BY:	DY		
DISCIPLINE:	CIVIL		

TITLE:	GRADING PLAN - PHASE 1		
SHEET NUMBER:	C1.1		
SHEET #:	6	OF	12
ISSUE:	RE-ISSUED FOR SITE PLAN CONTROL		
DATE OF:	2025-01-31	REV #:	0

EXISTING LEGEND:

- EXISTING EDGE OF PAVEMENT
- EXISTING CURB
- MAJOR CONTOURS
- MINOR CONTOURS
- EXISTING OVERHEAD WIRE
- EXISTING WATERMAIN
- EXISTING STORM SEWER
- EXISTING SUB DRAIN
- EXISTING SANITARY SEWER
- EXISTING GAS
- EXISTING FENCE
- EXISTING UNDERGROUND HYDO
- EXISTING TELE LINE
- EXISTING BELL CABLE
- PROPERTY BOUNDARY
- ⊕ TBM# SITE TEMPORARY BENCH MARK
- ⊕ BH# BOREHOLE LOCATION
- ⊕ EXISTING UTILITY POLE
- ⊕ EXISTING ROAD SIGN
- EXISTING ASPHALT
- EXISTING SIDEWALK
- EXISTING BUILDING
- EXISTING ELEVATION
- EXISTING CATCH BASIN
- EXISTING SANITARY MANHOLE
- EXISTING STORM MANHOLE
- EXISTING FIRE HYDRANT
- EXISTING ELEVATION

PROPOSED LEGEND (MASTER):

- ALIGNMENT
- NEW EDGE OF PAVEMENT
- NEW BARRIER CURB
- W NEW WATERMAIN
- ST NEW STORM SEWER
- SA NEW SANITARY SEWER
- S NEW SWALE
- NEW 100mm LINE PAINTING
- NEW STORM MANHOLE
- NEW CATCH BASIN MANHOLE
- NEW CATCH BASIN
- NEW SANITARY MANHOLE
- NEW FIRE HYDRANT
- NEW WATERMAIN VALVE
- NEW TWISI
- NEW BUILDING ENTRANCE
- PROPOSED TREE
- FULL ASPHALT OVERLAY
- FULL DEPTH ROAD CUT REINSTATEMENT
- NEW BOLLARD

- NEW CONCRETE SIDEWALK
- NEW PATTERNED CONCRETE SIDEWALK (REFER TO LANDSCAPE PLANS)
- NEW PERMEABLE PAVERS (REFER TO LANDSCAPE PLANS)
- NEW BUILDING
- NEW STORMTECH SYSTEM
- EMERGENCY OVERLAND FLOW DIRECTION
- FUTURE ELEVATION
- HP HIGH POINT LINE
- LP LOW POINT LINE
- UNDERGROUND PARKING LIMIT
- PROPOSED TRENCH DRAIN
- FUTURE WORK MINOR CONTOURS
- FUTURE WORK MAJOR CONTOURS
- FUTURE ASPHALT PATHWAY
- FUTURE TREES
- FIRE DEPT SIAMSESE CONNECTION

PROPOSED LEGEND (PHASE 1):

- PROPERTY LINE
- NEW EDGE OF PAVEMENT
- NEW BARRIER CURB
- W NEW WATERMAIN
- ST NEW STORM SEWER
- SA NEW SANITARY SEWER
- NEW 100mm LINE PAINTING
- NEW BUILDING DECK DRAIN
- NEW STORM MANHOLE
- NEW SANITARY MANHOLE
- NEW WATER VALVE
- FIRE DEPT SIAMSESE CONNECTION
- NEW TRENCH DRAIN
- NEW BUILDING

- INTERLOCK PAVEMENT
- PROPOSED SIDEWALK
- ROAD CUT REINSTATEMENT
- NEW BUILDING ENTRANCE
- NEW TREES
- PROPOSE ELEVATION
- PROPOSE SLOPE
- HP HIGH POINT LINE
- OVER FLOW DIRECTION
- PROPOSED STREET LIGHT

GENERAL NOTES

- 1.1. ALL DIMENSIONS ARE IN METERS UNLESS OTHERWISE.
- 1.2. TOPOGRAPHIC SURVEY COMPLETED BY STANTEC GEOMATICS LTD. DATED JULY 6, 2017
- 1.3. ELEVATIONS SHOWN HEREON ARE GEODETIC (CGVD-1928:1978) AND ARE DERIVED FROM CITY OF OTTAWA VERTICAL CONTROL MONUMENTS No. s 2011-0106 (ELEV=62.968m) AND 2011-0107 (ELEV=55.863m).
- 1.4. TRENCH DRAINS SHALL BE EQUIPPED WITH SUITABLE GRATES TO ACHIEVE MINIMUM 100% CAPTURE OF 10-YEAR RUNOFF FLOWS. TRENCH DRAIN GEOMETRY AND SLOPE SHALL SET TO CONVEY 100-YEAR RUNOFF FLOWS.

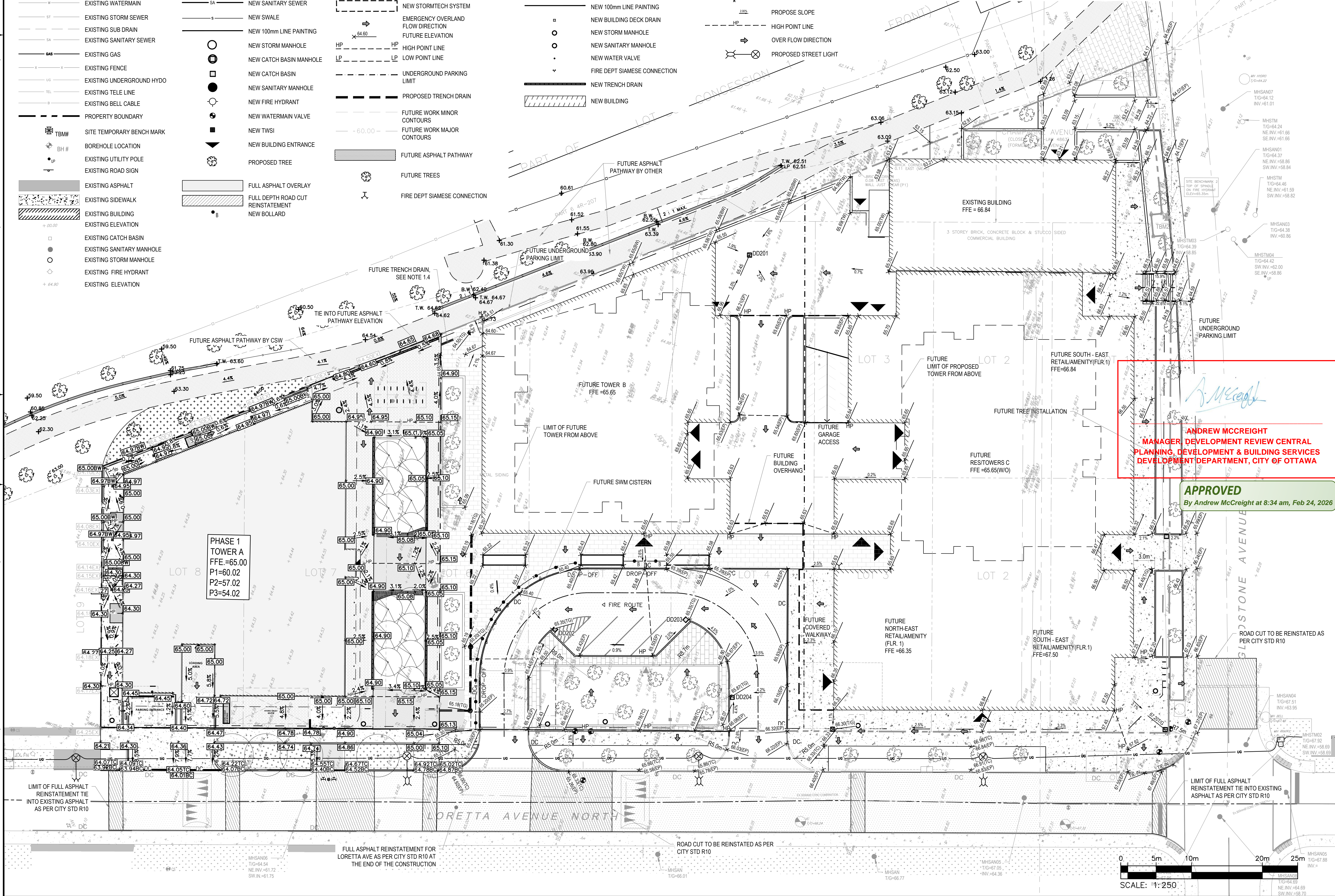

PHASE 1
TOWER A
FFE=65.00
P1=60.02
P2=57.02
P3=54.02

Andrew McCreight
ANDREW MCCREIGHT
MANAGER, DEVELOPMENT REVIEW CENTRAL
PLANNING, DEVELOPMENT & BUILDING SERVICES
DEVELOPMENT DEPARTMENT, CITY OF OTTAWA

APPROVED
By Andrew McCreight at 8:34 am, Feb 24, 2026

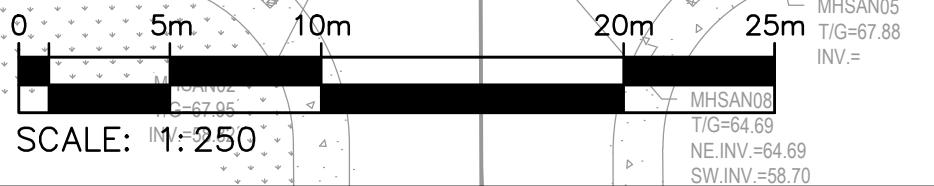

2611 QUEENSWAY DRIVE, SUITE 300
OTTAWA, ONTARIO
CANADA K2B 8K2
PHONE: 613-829-2800
WWW.WSP.COM

116 LISGAR ST. UNIT 110
OTTAWA, ON, K2P 0C2

319 MORAE AVENUE, SUITE 502
OTTAWA, ON, K1Z 0B9

D. B. YANG
100230568
2025-01-31
PROVINCE OF ONTARIO

CLV GROUP
CLV GROUP DEVELOPMENTS INC.
485 BANK STREET, SUITE 200
OTTAWA, ON, K2P 1Z2

**951 GLADSTONE AVENUE AND
145 LORETTA AVENUE NORTH
MIXED-USE**

NO.	DATE	DESCRIPTION
8	2025-01-31	RE-ISSUED FOR SITE PLAN CONTROL
7	2024-12-10	ISSUED FOR TENDER
6	2024-11-20	RE-ISSUED FOR SITE PLAN CONTROL
5	2024-04-19	RE-ISSUED FOR SITE PLAN CONTROL
4	2022-10-14	RE-ISSUED FOR SITE PLAN CONTROL
3	2022-03-04	RE-ISSUED FOR SITE PLAN CONTROL
2	2021-12-23	RE-ISSUED FOR SITE PLAN CONTROL
1	2021-04-14	ISSUED FOR SITE PLAN CONTROL

PROJECT NO.	DATE
20M-01441-00	JANUARY 2025

DESIGNED BY	DATE
JD	

DESIGNED BY	DATE
JD	

CHECKED BY	DATE
DY	

DISCIPLINE	TITLE
CIVIL	GRADING PLAN - MASTER

SHEET NUMBER	DATE
C1.2	2025-01-31

ISSUE	REV #
RE-ISSUED FOR SITE PLAN CONTROL	0

EXISTING LEGEND:

- EXISTING EDGE OF PAVEMENT
- EXISTING CURB
- 99.00 MAJOR CONTOURS
- MINOR CONTOURS
- 08 EXISTING OVERHEAD WIRE
- W EXISTING WATERMAIN
- ST EXISTING STORM SEWER
- SA EXISTING SANITARY SEWER
- GAS EXISTING GAS
- X EXISTING FENCE
- TBM# PROPERTY BOUNDARY
- SITE TEMPORARY BENCH MARK
- EXISTING PIEZOMETER
- BH# BOREHOLE LOCATION
- UP EXISTING UTILITY POLE
- EXISTING ROAD SIGN
- EXISTING ASPHALT
- EXISTING SIDEWALK
- EXISTING BUILDING
- EXISTING LARGE Ø WATERMAIN
- EXISTING ELEVATION
- EXISTING CATCH BASIN
- EXISTING SANITARY MANHOLE
- EXISTING STORM MANHOLE
- EXISTING FIRE HYDRANT
- EXISTING ELEVATION

PROPOSED LEGEND:

- PROPERTY LINE
- NEW EDGE OF PAVEMENT
- NEW BARRIER CURB
- W NEW WATERMAIN
- ST NEW STORM SEWER
- SA NEW SANITARY SEWER
- NEW 100mm LINE PAINTING
- NEW BUILDING DECK DRAIN
- NEW STORM MANHOLE
- NEW SANITARY MANHOLE
- NEW WATER VALVE
- FIRE DEPT SIAMSE CONNECTION
- NEW BUILDING
- INTERLOCK PAVEMENT
- PROPOSED SIDEWALK
- NEW BUILDING ENTRANCE
- NEW TREES
- PROPOSED STREET LIGHT

PIPE	Obvert			Invert			Clearance	Obvert	Invert	EX.
	Ø	Material	Grade	Grade	Grade	Grade				
1	200mmØ	PVC CB LEAD	62.674	62.474	0.644	Clearance Over	61.830	61.627	EX. 203mmØ PVC W/M	
2	200mmØ	PVC CB LEAD	62.663	62.463	2.795	Clearance Over	59.668	58.485	EX. 1050mmØ CONC SAN	
3	150mmØ	PVC STM	60.405	60.255	1.622	Clearance Under	62.230	62.027	EX. 203mmØ PVC W/M	
4	150mmØ	PVC STM	60.394	60.244	0.334	Clearance Over	59.910	58.530	EX. 1050mmØ CONC SAN	
5	150mmØ	PVC STM	60.366	60.216	1.581	Clearance Under	62.317	61.947	EX. 300mm CONC COMBINATION	
6	300mmØ	PVC SAN	60.245	59.945	2.032	Clearance Under	62.480	62.277	EX. 203mmØ PVC W/M	
7	250mmØ	PVC STM	60.521	60.271	0.956	Clearance Under	61.680	61.477	EX. 203mmØ PVC W/M	
8	250mmØ	PVC STM	60.510	60.260	0.632	Clearance Over	59.628	58.445	EX. 1050mmØ CONC SAN	
9	250mmØ	PVC STM	60.496	60.246	0.527	Clearance Under	61.393	61.023	EX. 300mm CONC COMBINATION	
10	200mmØ	PVC CB LEAD	62.650	62.450	0.628	Clearance Over	61.822	61.452	EX. 300mm CONC COMBINATION	

*Note: Provide Concrete Encased for crossing clearance less than 0.3m

WATERMAIN SCHEDULE			
STATION	DESCRIPTION	FINISHED GRADE	TOP OF WATERMAIN COVER
0+000	Connect to proposed building with VB	64.56	62.160
0+007.23	Connect to EX. 203mm W/M with TEE connection	64.53	62.130

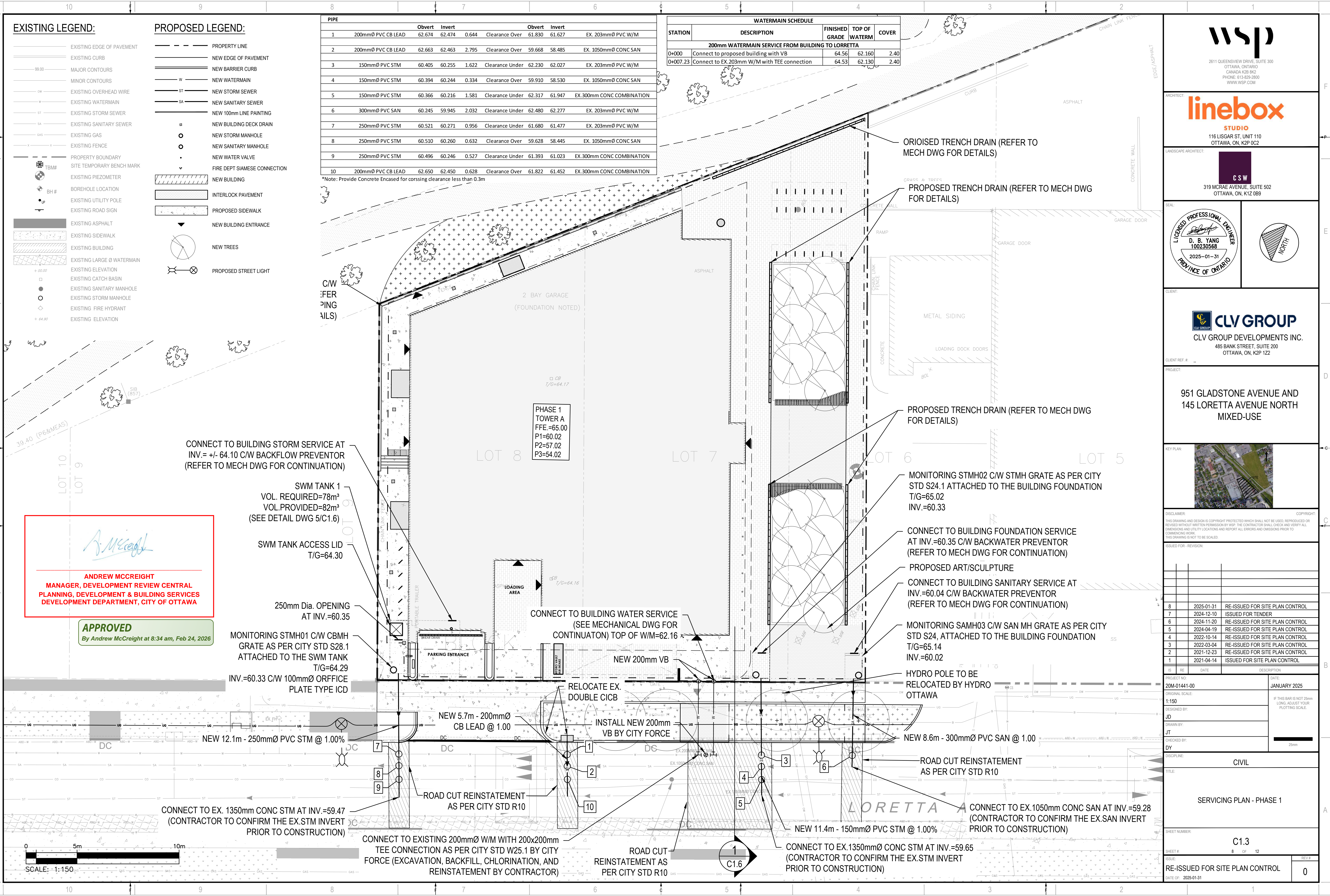

CONNECT TO BUILDING STORM SERVICE AT INV.= +/- 64.10 C/W BACKFLOW PREVENTOR (REFER TO MECH DWG FOR CONTINUATION)

SWM TANK 1
VOL. REQUIRED=78m³
VOL. PROVIDED=82m³
(SEE DETAIL DWG 5/C1.6)

SWM TANK ACCESS LID
T/G=64.30

250mm Dia. OPENING
AT INV.=60.35

MONITORING STMH01 C/W CBMH
GRATE AS PER CITY STD S28.1
ATTACHED TO THE SWM TANK
T/G=64.29
INV.=60.33 C/W 100mmØ ORFFICE
PLATE TYPE ICD

CONNECT TO EX. 1350mm CONC STM AT INV.=59.47
(CONTRACTOR TO CONFIRM THE EX. STM INVERT
PRIOR TO CONSTRUCTION)

CONNECT TO EXISTING 200mmØ W/M WITH 200x200mm
TEE CONNECTION AS PER CITY STD W25.1 BY CITY
FORCE (EXCAVATION, BACKFILL, CHLORINATION, AND
REINSTATEMENT BY CONTRACTOR)

CONNECT TO BUILDING WATER SERVICE
(SEE MECHANICAL DWG FOR
CONTINUATION) TOP OF W/M=62.16

NEW 5.7m - 200mmØ
CB LEAD @ 1.00

RELOCATE EX.
DOUBLE CICB

INSTALL NEW 200mm
VB BY CITY FORCE

ROAD CUT
REINSTATEMENT AS
PER CITY STD R10

CONNECT TO EX. 1350mmØ CONC STM AT INV.=59.65
(CONTRACTOR TO CONFIRM THE EX. STM INVERT
PRIOR TO CONSTRUCTION)

PROPOSED TRENCH DRAIN (REFER TO MECH DWG
FOR DETAILS)

MONITORING STMH02 C/W STMH GRATE AS PER CITY
STD S24.1 ATTACHED TO THE BUILDING FOUNDATION
T/G=65.02
INV.=60.33

CONNECT TO BUILDING FOUNDATION SERVICE
AT INV.=60.35 C/W BACKWATER PREVENTOR
(REFER TO MECH DWG FOR CONTINUATION)

PROPOSED ART/SCULPTURE

CONNECT TO BUILDING SANITARY SERVICE AT
INV.=60.04 C/W BACKWATER PREVENTOR
(REFER TO MECH DWG FOR CONTINUATION)

MONITORING SAMH03 C/W SAN MH GRATE AS PER CITY
STD S24, ATTACHED TO THE BUILDING FOUNDATION
T/G=65.14
INV.=60.02

HYDRO POLE TO BE
RELOCATED BY HYDRO
OTTAWA

ROAD CUT REINSTATEMENT
AS PER CITY STD R10

CONNECT TO EX. 1050mm CONC SAN AT INV.=59.28
(CONTRACTOR TO CONFIRM THE EX. SAN INVERT
PRIOR TO CONSTRUCTION)

ANDREW MCCREIGHT
MANAGER, DEVELOPMENT REVIEW CENTRAL
PLANNING, DEVELOPMENT & BUILDING SERVICES
DEVELOPMENT DEPARTMENT, CITY OF OTTAWA

APPROVED
By Andrew McCreight at 8:34 am, Feb 24, 2026

2611 QUEENVIEW DRIVE, SUITE 300
OTTAWA, ONTARIO
CANADA K2B 8K2
PHONE: 613-829-2800
WWW.WSP.COM

116 LISGAR ST. UNIT 110
OTTAWA, ON, K2P 0C2

319 MCRAE AVENUE, SUITE 502
OTTAWA, ON, K1Z 0B9

D. B. YANG
100230568
2025-01-31
PROVINCE OF ONTARIO

CLV GROUP DEVELOPMENTS INC.
485 BANK STREET, SUITE 200
OTTAWA, ON, K2P 1Z2

**951 GLADSTONE AVENUE AND
145 LORETTA AVENUE NORTH
MIXED-USE**

ISSUE NO.	DATE	DESCRIPTION
8	2025-01-31	RE-ISSUED FOR SITE PLAN CONTROL
7	2024-12-10	ISSUED FOR TENDER
6	2024-11-20	RE-ISSUED FOR SITE PLAN CONTROL
5	2024-04-19	RE-ISSUED FOR SITE PLAN CONTROL
4	2022-10-14	RE-ISSUED FOR SITE PLAN CONTROL
3	2022-03-04	RE-ISSUED FOR SITE PLAN CONTROL
2	2021-12-23	RE-ISSUED FOR SITE PLAN CONTROL
1	2021-04-14	ISSUED FOR SITE PLAN CONTROL

PROJECT NO.	DATE
20M-01441-00	JANUARY 2025

DESIGNED BY	DESIGNED BY	DISCIPLINE
JD	JD	CIVIL

TITLE	SHEET NUMBER	ISSUE	DATE OF
SERVICING PLAN - PHASE 1	C1.3	RE-ISSUED FOR SITE PLAN CONTROL	2025-01-31

PIPE DATA Proposed Storm							
FROM	TO	INLET ELEV. (m)	OUTLET ELEV. (m)	SIZE	LENGTH	SLOPE	MIN. COVER (m)
Tank 2 @ PL	ST2 Elbow	61.735	61.648	250 mm	8.7 m	1.00%	3.28
ST2 Elbow	ST2	61.648	59.597	250 mm	2.1 m	96.29%	0.00
	Structure - (78)	60.330	60.221	150 mm	10.9 m	1.00%	-4.44
Tank 1 @ PL	ST1 Elbow	60.329	60.231	250 mm	9.8 m	1.00%	5.81
ST1 Elbow	ST1	60.231	59.685	250 mm	0.6 m	97.50%	5.92
ST3 Elbow	ST3	60.055	59.549	250 mm	0.5 m	99.19%	0.00

PIPE DATA Proposed Sanitary							
FROM	TO	INLET ELEV. (m)	OUTLET ELEV. (m)	SIZE	LENGTH	SLOPE	MIN. COVER (m)
SA3	60.040	59.957	300 mm	8.3 m	1.00%	0.63	
Tower 1	SA1	59.721	59.577	300 mm	7.2 m	2.00%	7.13
Tower 2	SA2	59.524	59.360	300 mm	8.2 m	2.00%	5.73

PIPE DATA Proposed WM							
FROM	TO	INLET ELEV. (m)	OUTLET ELEV. (m)	SIZE	LENGTH	SLOPE	MIN. COVER (m)
Tower 1LOR	W1Lor	65.025	64.599	150 mm	10.6 m	4.00%	2.08
Tower 1GLAD	W1Glad	64.641	64.581	150 mm	6.0 m	1.00%	2.41
Tower 2S	W2S	63.101	63.030	150 mm	7.1 m	1.00%	2.12
Tower 2N	W2N	63.031	62.960	150 mm	7.1 m	1.00%	2.16
		62.220	61.900	200 mm	7.2 m	4.42%	1.22
		61.960	61.930	200 mm	7.2 m	0.41%	1.49

PIPE CROSSING TABLE									
CROSSING		Obvert		Invert		Clearance	Obvert	Invert	EX.
		Obvert	Invert	Obvert	Invert				
1	300mmØ PVC SAN	59.598	59.298	2.392	Clearance Under	62.190	61.990	EX. 200mmØ PVC W/M	
2	250mmØ PVC STM	60.339	60.089	3.721	Clearance Under	64.260	64.060	EX. 200mmØ PVC W/M	
3	250mmØ PVC STM	60.330	60.080	0.500	Clearance Over	59.580	58.530	EX. 1050mmØ CONC SAN	
4	250mmØ PVC STM	60.315	60.065	1.680	Clearance Under	62.295	61.995	EX. 300mmØ PVC COMBINED	
5	250mmØ PVC STM	61.914	61.664	0.796	Clearance Under	62.910	62.710	EX. 200mmØ PVC W/M	
6	250mmØ PVC STM	61.903	61.653	2.013	Clearance Over	59.640	58.590	EX. 1050mmØ CONC SAN	
7	250mmØ PVC STM	61.890	61.640	0.676	Clearance Under	62.866	62.566	EX. 300mmØ PVC COMBINED	
8	300mmØ PVC SAN	59.682	59.382	3.248	Clearance Under	63.130	62.930	EX. 200mmØ PVC W/M	
9	250mmØ PVC STM	60.509	60.259	3.271	Clearance Under	63.980	63.780	EX. 200mmØ PVC W/M	
10	250mmØ PVC STM	60.500	60.250	0.500	Clearance Over	59.750	58.700	EX. 1050mmØ CONC SAN	
11	250mmØ PVC STM	60.486	60.236	3.132	Clearance Under	63.918	63.618	EX. 300mmØ PVC COMBINED	
12	150mmØ PVC W/M	64.770	64.620	4.770	Clearance Over	59.850	57.800	EX. 1050mmØ CONC SAN	
13	150mmØ PVC W/M	64.760	64.610	4.590	Clearance Over	60.020	58.970	EX. 1350mmØ CONC STM	
14	300mmØ PVC SAN	59.902	59.602	4.618	Clearance Under	64.720	64.520	EX. 200mmØ PVC W/M	

*Note: Provide Concrete Encased for crossing clearance less than 0.3m

- GENERAL NOTES**
- 1.1. ALL DIMENSIONS ARE IN METERS UNLESS OTHERWISE NOTED.
 - 1.2. TOPOGRAPHIC SURVEY COMPLETED BY STANTEC GEOMATICS LTD. DATED JULY 6, 2017
 - 1.3. HYDRO POLES AND OVERHEAD WIRES ALONG LORETTA AVENUE NORTH ARE TO BE RELOCATED/REMOVED. PROPOSED UNDERGROUND WIRE LOCATIONS AND HYDRO VAULTS ARE SHOWN.
 - 1.4. PROPOSED LOCATION OF 1350mm DIAMETER WATERMAIN BASED ON LORETTA AVENUE NORTH RECONSTRUCTION PROJECT DETAILS. (FINAL LOCATION TO BE CONFIRMED)

CORSO ITALIA STATION

ANDREW MCCREIGHT
MANAGER, DEVELOPMENT REVIEW CENTRAL
PLANNING, DEVELOPMENT & BUILDING SERVICES
DEVELOPMENT DEPARTMENT, CITY OF OTTAWA

APPROVED
By Andrew McCreight at 8:34 am, Feb 24, 2026

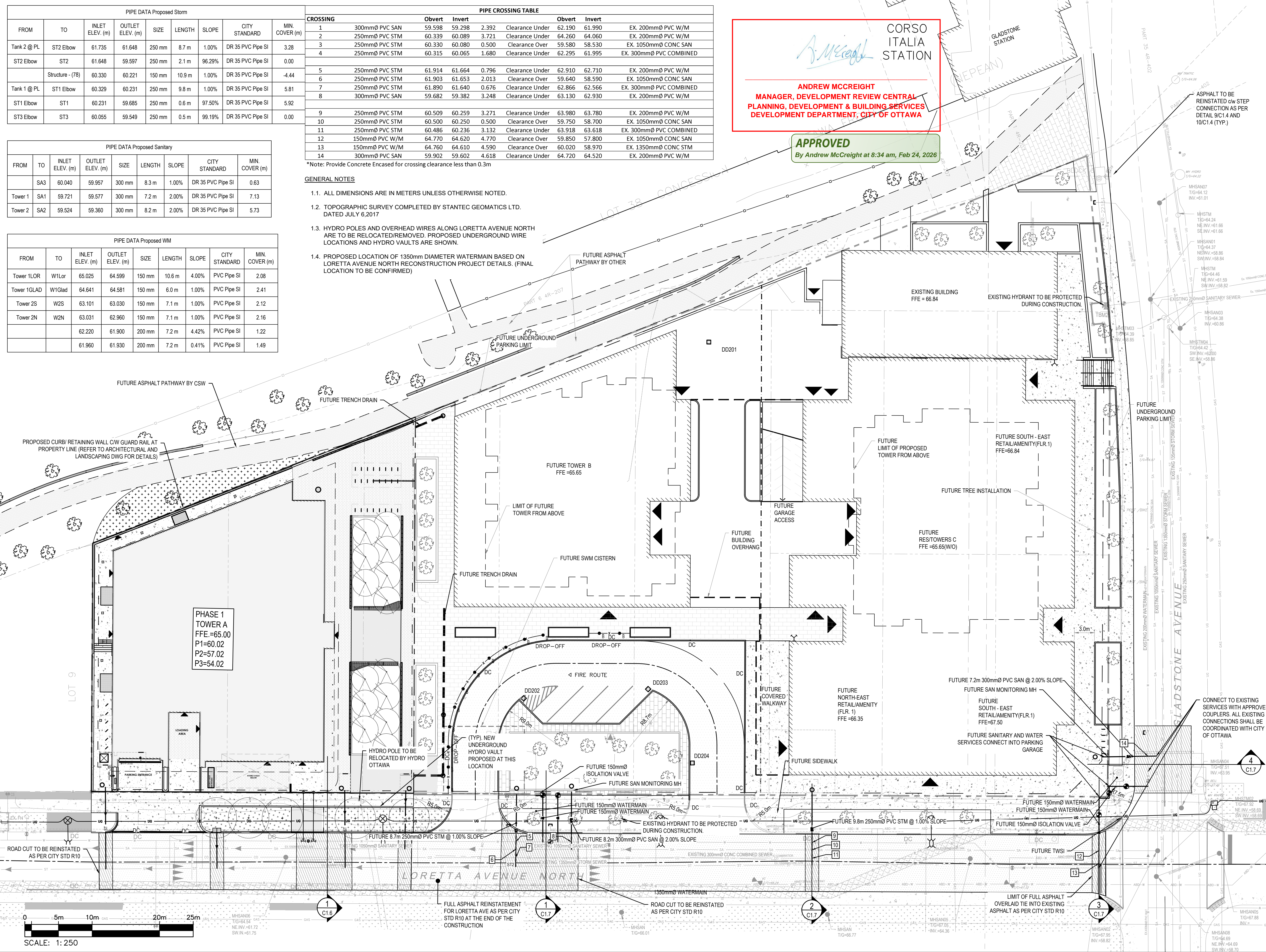

2611 QUEENSWAY DRIVE, SUITE 300
OTTAWA, ONTARIO
CANADA K2B 8K2
PHONE: 613-829-2800
WWW.WSP.COM

116 LISGAR ST. UNIT 110
OTTAWA, ON, K2P 0C2

319 MCRAE AVENUE, SUITE 502
OTTAWA, ON, K1Z 0B9

LICENCED PROFESSIONAL ENGINEER
D. B. YANG
100230568
2025-01-31
PROVINCE OF ONTARIO

CLV GROUP DEVELOPMENTS INC.
485 BANK STREET, SUITE 200
OTTAWA, ON, K2P 1Z2

**951 GLADSTONE AVENUE AND
145 LORETTA AVENUE NORTH
MIXED-USE**

NO.	DATE	DESCRIPTION
8	2025-01-31	RE-ISSUED FOR SITE PLAN CONTROL
7	2024-12-10	ISSUED FOR TENDER
6	2024-11-20	RE-ISSUED FOR SITE PLAN CONTROL
5	2024-04-19	RE-ISSUED FOR SITE PLAN CONTROL
4	2022-10-14	RE-ISSUED FOR SITE PLAN CONTROL
3	2022-03-04	RE-ISSUED FOR SITE PLAN CONTROL
2	2021-12-23	RE-ISSUED FOR SITE PLAN CONTROL
1	2021-04-14	ISSUED FOR SITE PLAN CONTROL

PROJECT NO:	20M-01441-00	DATE:	JANUARY 2025
ORIGINAL SCALE:	1:250	IF THIS BAR IS NOT 25mm LONG, ADJUST YOUR PLOTTING SCALE.	
DESIGNED BY:	JD		
DRAWN BY:	JT		
CHECKED BY:	DY		
TITLE:	CIVIL		
SHEET NUMBER:	C1.4		
SHEET #:	9 OF 12		
ISSUE:	RE-ISSUED FOR SITE PLAN CONTROL		
DATE OF:	2025-01-31		

EXISTING LEGEND:

- EXISTING EDGE OF PAVEMENT
- EXISTING CURB
- 99.00 MAJOR CONTOURS
- MINOR CONTOURS
- EXISTING OVERHEAD WIRE
- EXISTING WATERMAIN
- EXISTING STORM SEWER
- EXISTING SANITARY SEWER
- EXISTING GAS
- EXISTING FENCE
- PROPERTY BOUNDARY
- SITE TEMPORARY BENCH MARK
- EXISTING PIEZOMETER
- BOREHOLE LOCATION
- EXISTING UTILITY POLE
- EXISTING ROAD SIGN
- EXISTING ASPHALT
- EXISTING SIDEWALK
- EXISTING BUILDING
- EXISTING LARGE Ø WATERMAIN
- EXISTING ELEVATION
- EXISTING CATCH BASIN
- EXISTING SANITARY MANHOLE
- EXISTING STORM MANHOLE
- EXISTING FIRE HYDRANT
- EXISTING ELEVATION

PROPOSED LEGEND:

- PROPERTY LINE
- NEW EDGE OF PAVEMENT
- NEW BARRIER CURB
- NEW WATERMAIN
- NEW STORM SEWER
- NEW SANITARY SEWER
- NEW 100mm LINE PAINTING
- NEW BUILDING DECK DRAIN
- NEW STORM MANHOLE
- NEW SANITARY MANHOLE
- NEW WATER VALVE
- FIRE DEPT SIAMESE CONNECTION
- NEW BUILDING
- INTERLOCK PAVEMENT
- PROPOSED SIDEWALK
- NEW BUILDING ENTRANCE
- NEW TREES
- PROPOSED STREET LIGHT

ESC LEGEND:

- LIGHT DUTY SILT FENCE (OPSD 219.110)
- FILTER CLOTH PROTECTION (CITY OF OTTAWA STANDARDS)
- MUD MAT

GENERAL NOTES

- 1.1. CONTRACTOR IS RESPONSIBLE TO KEEP ROADS FREE AND CLEAN FROM MUD OR DEBRIS
- 1.2. THE CONTRACTOR SHALL IMPLEMENT BEST MANAGEMENT PRACTICES, TO PROVIDE FOR PROTECTION OF THE AREA DRAINAGE SYSTEM AND THE RECEIVING WATERCOURSE, DURING CONSTRUCTION ACTIVITIES. THE CONTRACTOR ACKNOWLEDGES THAT FAILURE TO IMPLEMENT APPROPRIATE EROSION AND SEDIMENT CONTROL MEASURES MAY BE SUBJECT TO PENALTIES IMPOSED BY ANY APPLICABLE REGULATOR AGENCY.
- 1.3. PROVIDE TEMPORARY CATCH BASING PROTECTION USING SEDIMENT CAPTURE DEVICE (SCD) PER CITY OF OTTAWA TEMPORARY SEDIMENT TRAP (TYPE 2) OR APPROVED EQUIVALENT.
- 1.4. REFER TO DRAWING C1.0 - NOTES SECTION 6: 'SILT MITIGATION' FOR ADDITIONAL DETAILS

LIGHT DUTY SILT FENCE AS PER OPSD 219.110

PHASE 1
TOWER A
FFE.=65.00
P1=60.02
P2=57.02
P3=54.02

A. McCreight

ANDREW MCCREIGHT
MANAGER, DEVELOPMENT REVIEW CENTRAL
PLANNING, DEVELOPMENT & BUILDING SERVICES
DEVELOPMENT DEPARTMENT, CITY OF OTTAWA

APPROVED
By Andrew McCreight at 8:34 am, Feb 24, 2026

INSTALL MUD MAT AT CONSTRUCTION ACCESS (REFER TO DETAIL ON DWG C1.6)

INSTALL SEDIMENT CAPTURE DEVICE (SCD) ON ALL CATCH BASINS PER CITY OF OTTAWA TEMPORARY SEDIMENT TRAP (TYPE 2) OR APPROVED EQUIVALENT (TYP).

LORETTA AVENUE NORTH

SCALE: 1:150

wsp

2611 QUEENSWAY DRIVE, SUITE 300
OTTAWA, ONTARIO
CANADA K2B 8K2
PHONE: 613-829-2800
WWW.WSP.COM

linebox
STUDIO

116 LISGAR ST. UNIT 110
OTTAWA, ON, K2P 0C2

C S W

319 MCRAE AVENUE, SUITE 502
OTTAWA, ON, K1Z 0B9

LICENCED PROFESSIONAL ENGINEER
D. B. YANG
100230568
2025-01-31
PROVINCE OF ONTARIO

NORTH

CLV GROUP

CLV GROUP DEVELOPMENTS INC.
485 BANK STREET, SUITE 200
OTTAWA, ON, K2P 1Z2

951 GLADSTONE AVENUE AND
145 LORETTA AVENUE NORTH
MIXED-USE

KEY PLAN

DISCLAIMER: THIS DRAWING AND DESIGN IS COPYRIGHT PROTECTED WHICH SHALL NOT BE USED, REPRODUCED OR REVISED WITHOUT WRITTEN PERMISSION BY WSP. THE CONTRACTOR SHALL CHECK AND VERIFY ALL DIMENSIONS AND UTILITY LOCATIONS AND REPORT ALL ERRORS AND OMISSIONS PRIOR TO COMMENCING WORK. THIS DRAWING IS NOT TO BE SCALED.

ISSUE NO.	DATE	DESCRIPTION
8	2025-01-31	RE-ISSUED FOR SITE PLAN CONTROL
7	2024-12-10	ISSUED FOR TENDER
6	2024-11-20	RE-ISSUED FOR SITE PLAN CONTROL
5	2024-04-19	RE-ISSUED FOR SITE PLAN CONTROL
4	2022-10-14	RE-ISSUED FOR SITE PLAN CONTROL
3	2022-03-04	RE-ISSUED FOR SITE PLAN CONTROL
2	2021-12-23	RE-ISSUED FOR SITE PLAN CONTROL
1	2021-04-14	ISSUED FOR SITE PLAN CONTROL

PROJECT NO:	20M-01441-00	DATE:	JANUARY 2025
ORIGINAL SCALE:	1:150	IF THIS BAR IS NOT 25mm LONG, ADJUST YOUR PLOTTING SCALE.	
DESIGNED BY:	JD		
DRAWN BY:	JT		
CHECKED BY:	DY		
DISCIPLINE:	CIVIL		
TITLE:	EROSION AND SEDIMENT CONTROL PLAN - PHASE 1		
SHEET NUMBER:	C1.5		
SHEET #:	10	OF	12
ISSUE:	RE-ISSUED FOR SITE PLAN CONTROL		
DATE OF:	2025-01-31	REV #:	0

M:\2025\20M-01441-00 - Gladstone, Trillium, Mixed Use & Residential\4.02 - Drawings\01 - Civil\01 - Production\Phase 1\20M-01441-00 ESC - Phase 1.dwg, Jan 25, 2025, 3:02pm BY: JCA1070410