

ID	TYPE	MATERIAL	COLOUR	SIZE	MANUFACTURER
A	UNIT	BRICK	RED	MODULAR - 92 x 57 x 194 mm	OLD CHICAGO (BRAMPTON BRICK)
B	UNIT	BRICK	GREY	MODULAR - 92 x 57 x 194 mm	ROYAL BRAMPTON BRICK
C	PANEL	METAL	BEIGE	MODULAR - 8' H x 4' L x 3/8" T	CEMFORT PANELS
D	FLASHING	METAL	TBD	TBD	TBD
E	CORNICE	STONE	TBD	TBD	TBD

This Drawing And its Contents Are The Property Of Woodman Architect & Associates Ltd. Copying & Any Other Kind Of Usage Of This Drawing Is Not Permitted Without The Architect's Written Consent.

KEY PLAN



PROJECT SITE

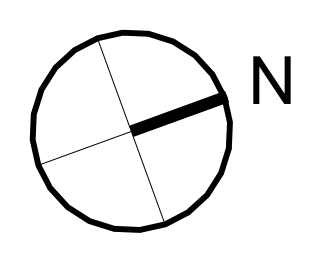
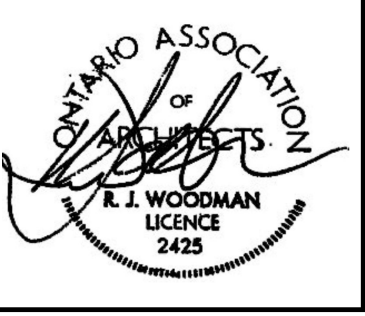

ALL CONTRACTORS TO VERIFY ALL DIMENSIONS ON SITE AND TO REPORT ALL ERRORS AND/OR OMISSIONS TO THE ARCHITECT.
 ALL CONTRACTORS MUST COMPLY WITH ALL CODES AND BYLAWS AND OTHER AUTHORITIES HAVING JURISDICTION OVER THE WORK.
 DO NOT SCALE DRAWINGS.
 THIS DRAWING MAY NOT BE USED FOR CONSTRUCTION UNTIL SIGNED BY THE ARCHITECT.
 COPYRIGHT RESERVED.

#	Description	Date
1	ISSUED FOR REVIEW	2021-06-28
2	ISSUED FOR REVIEW	2022-05-25
3	ISSUED FOR APPROVAL	2025-06-13



WOODMAN ARCHITECT ASSOCIATES LTD.
 4 BEECHWOOD, SUITE 201 OTTAWA, ONTARIO, CANADA K1L 8L9
 TEL: 613 228 9850 • FAX 613 228 9848 • mail@woodmanarchitect.com

CONSULTANTS:
 STRUCTURAL -
 MECHANICAL -
 CIVIL -
 ELECTRICAL -
 LANDSCAPING -

PROJECT
 229 BEECHWOOD AVE

DRAWING:
 SOUTH ELEVATION

DATE	2024-05-30	JOB NO.	1971
SCALE	COMP TO PROPOS.	DRAWING NO.	
DRAWN BY	A.S.		
REVIEWED BY	R.J.W., R.W.		

A-200

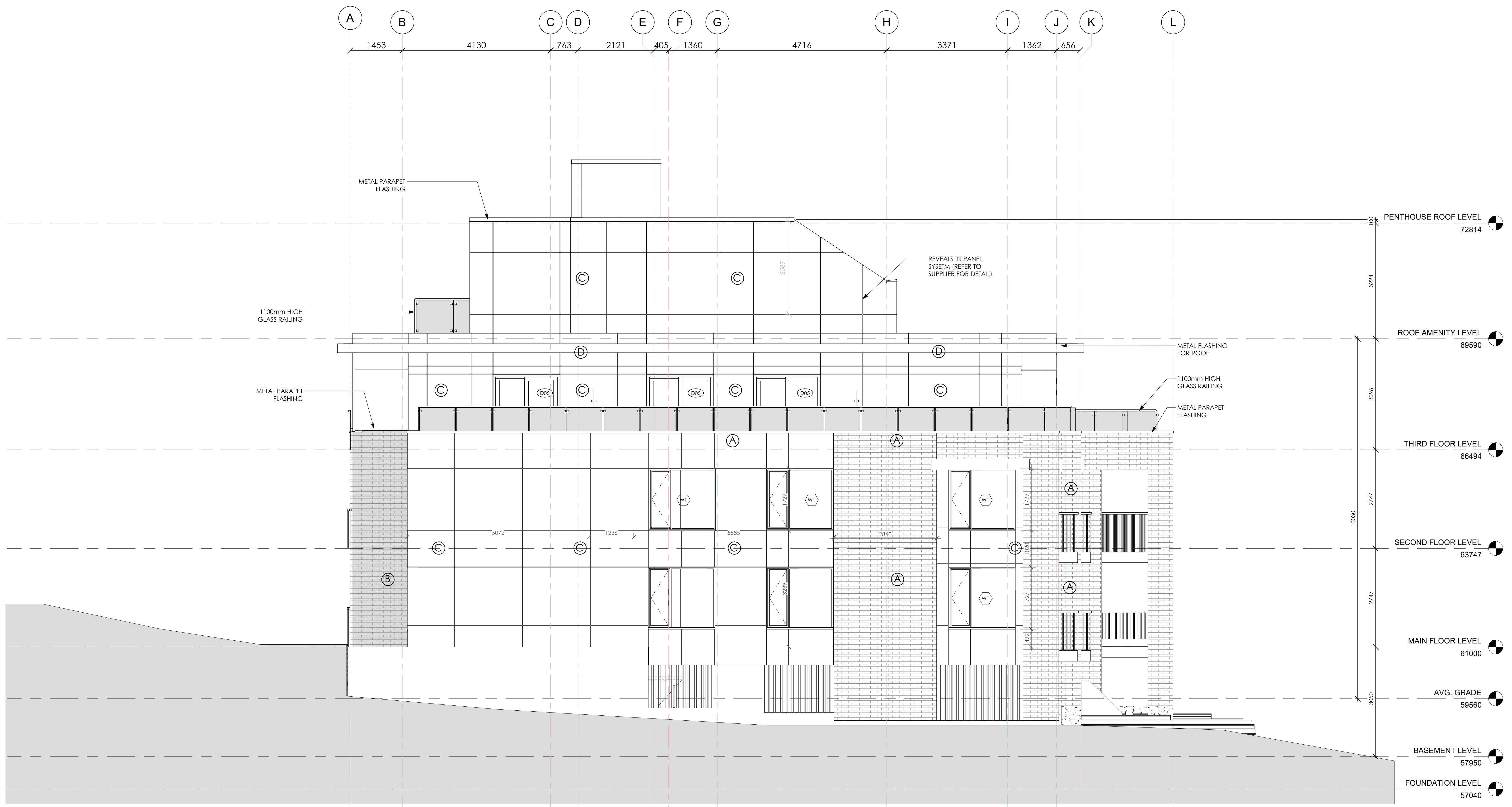

1 SOUTH ELEVATION
 1:50

007-22-0001 PLAN 116403

ID	TYPE	MATERIAL	COLOUR	SIZE	MANUFACTURER
(A)	UNIT	BRICK	RED	MODULAR - 92 x 57 x 194 mm	OLD CHICAGO (BRAMPTON BRICK)
(B)	UNIT	BRICK	GREY	MODULAR - 92 x 57 x 194 mm	ROYAL BRAMPTON BRICK
(C)	PANEL	METAL	BEIGE	MODULAR - 8' H x 4' L x 3/8" T	CEMFORT PANELS
(D)	FLASHING	METAL	TBD	TBD	TBD
(E)	CORNICE	STONE	TBD	TBD	TBD

This Drawing And its Contents Are The Property Of Woodman Architect & Associates Ltd. Copying & Any Other Kind Of Usage Of This Drawing Is Not Permitted Without The Architect's Written Consent.

KEY PLAN



PROJECT SITE

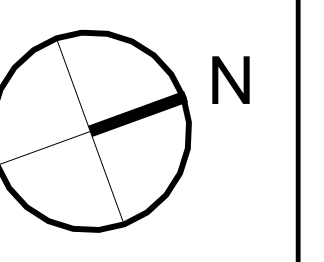
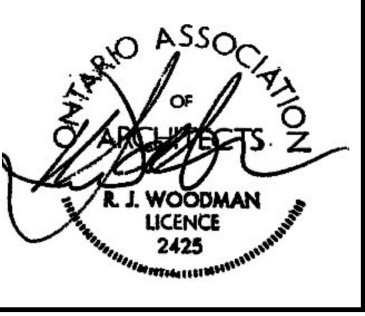

ALL CONTRACTORS TO VERIFY ALL DIMENSIONS ON SITE AND TO REPORT ALL ERRORS AND/OR OMISSIONS TO THE ARCHITECT.
 ALL CONTRACTORS MUST COMPLY WITH ALL CODES AND BYLAWS AND OTHER AUTHORITIES HAVING JURISDICTION OVER THE WORK.
 DO NOT SCALE DRAWINGS.
 THIS DRAWING MAY NOT BE USED FOR CONSTRUCTION UNTIL SIGNED BY THE ARCHITECT.
 COPYRIGHT RESERVED.

#	Description	Date
1	ISSUED FOR REVIEW	2021-06-28
2	ISSUED FOR REVIEW	2022-02-25
3	ISSUED FOR APPROVAL	2025-06-13



WOODMAN ARCHITECT ASSOCIATES LTD.
 4 BEECHWOOD, SUITE 201 OTTAWA, ONTARIO, CANADA K1L 8L9
 TEL: 613 228 9850 • FAX: 613 228 9848 • mail@woodmanarchitect.com

CONSULTANTS:
 STRUCTURAL -
 MECHANICAL -
 CIVIL -
 ELECTRICAL -
 LANDSCAPING -

PROJECT
 229 BEECHWOOD AVE

DRAWING:
 NORTH ELEVATION

DATE	2024-05-30	JOB NO.	1971
SCALE	COMP TO PROPOS.	DRAWING NO.	
DRAWN BY	A.S.		
REVIEWED BY	R.J.W., R.W.		

A-201

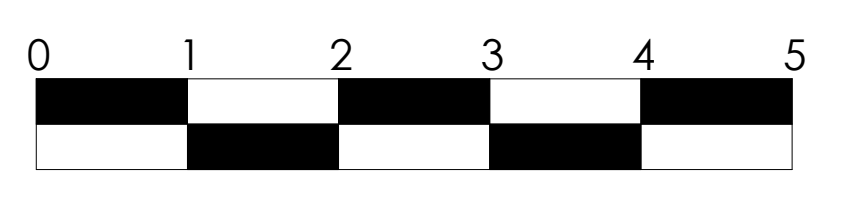
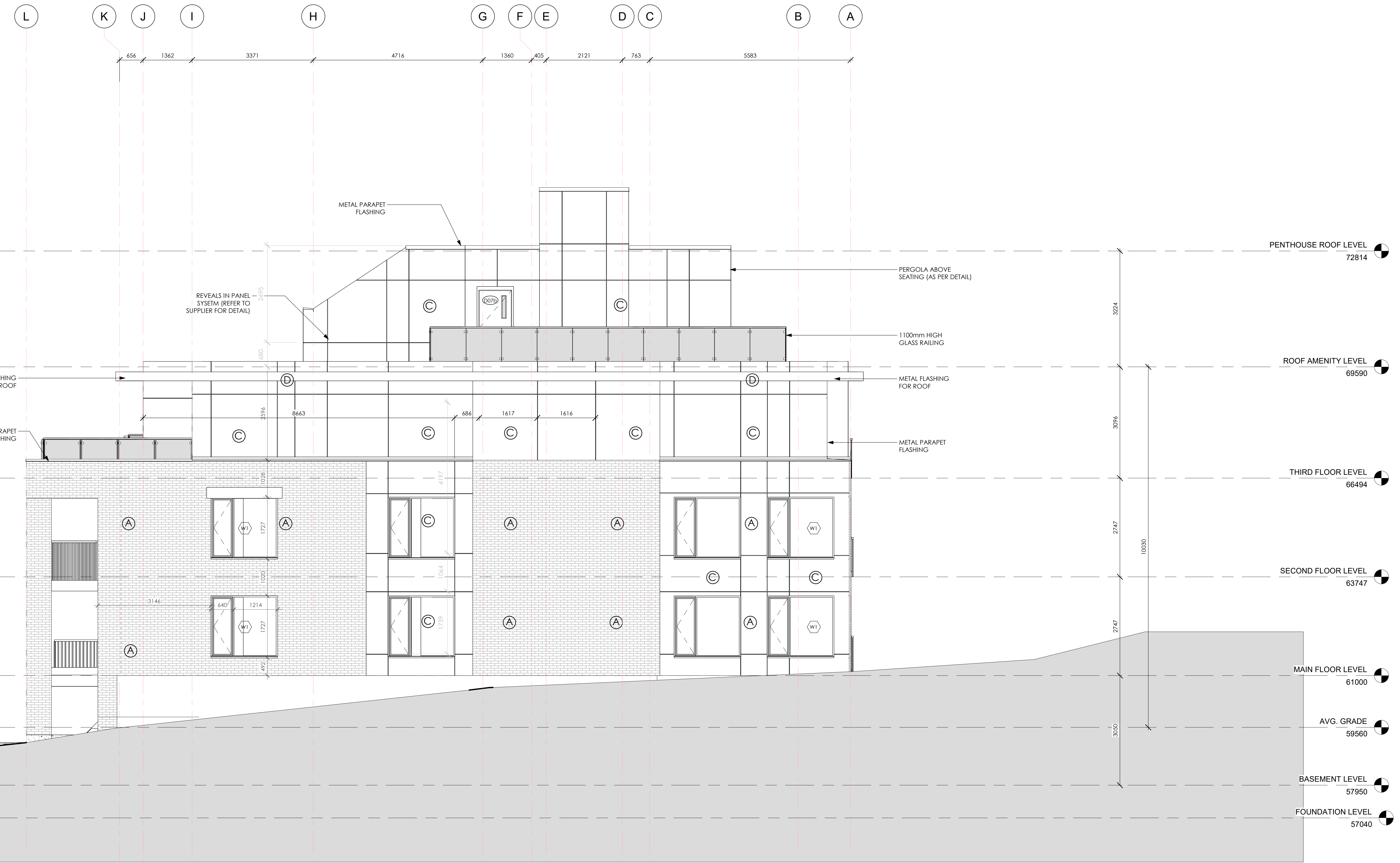

1 NORTH ELEVATION
 1:50

007-22-0001 PLAN 116403

ID	TYPE	MATERIAL	COLOUR	SIZE	MANUFACTURER
A	UNIT	BRICK	RED	MODULAR - 92 x 57 x 194 mm	OLD CHICAGO (BRAMPTON BRICK)
B	UNIT	BRICK	GREY	MODULAR - 92 x 57 x 194 mm	ROYAL BRAMPTON BRICK
C	PANEL	METAL	BEIGE	MODULAR - 8' H x 4' L x 3/8" T	CEMFORT PANELS
D	FLASHING	METAL	TBD	TBD	TBD
E	CORNICE	STONE	TBD	TBD	TBD

This Drawing And its Contents Are The Property Of Woodman Architect & Associates Ltd. Copying & Any Other Kind Of Usage Of This Drawing Is Not Permitted Without The Architect's Written Consent.

KEY PLAN



PROJECT SITE

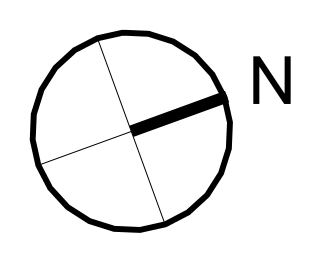
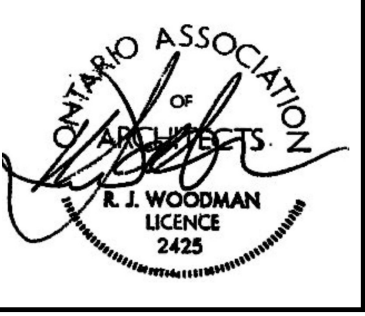

ALL CONTRACTORS TO VERIFY ALL DIMENSIONS ON SITE AND TO REPORT ALL ERRORS AND/OR OMISSIONS TO THE ARCHITECT.
 ALL CONTRACTORS MUST COMPLY WITH ALL CODES AND BYLAWS AND OTHER AUTHORITIES HAVING JURISDICTION OVER THE WORK.
 DO NOT SCALE DRAWINGS.
 THIS DRAWING MAY NOT BE USED FOR CONSTRUCTION UNTIL SIGNED BY THE ARCHITECT.
 COPYRIGHT RESERVED.

#	Description	Date
1	ISSUED FOR REVIEW	2021-06-28
2	ISSUED FOR REVIEW	2022-02-25
3	ISSUED FOR APPROVAL	2025-06-13



WOODMAN ARCHITECT ASSOCIATES LTD.
 4 BEECHWOOD, SUITE 201 OTTAWA, ONTARIO, CANADA K1L 8L9
 TEL: 613 228 9850 • FAX: 613 228 9848 • mail@woodmanarchitect.com

CONSULTANTS:
 STRUCTURAL -
 MECHANICAL -
 CIVIL -
 ELECTRICAL -
 LANDSCAPING -

PROJECT
 229 BEECHWOOD AVE

DRAWING:
 EAST ELEVATION

DATE	2024-05-30	JOB NO.	1971
SCALE	COMP TO PROJECT	DRAWING NO.	
DRAWN BY	A.S.		
REVIEWED BY	R.J.W., R.W.		

A-202

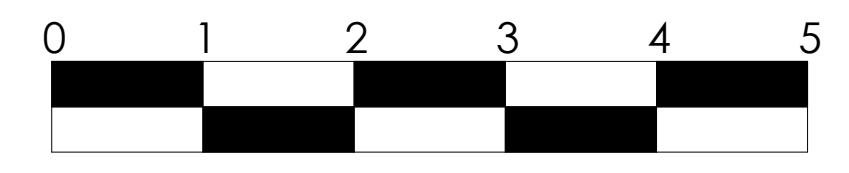

1 EAST ELEVATION
 A-202 1 : 50

007-22-0001 PLAN 116403

ID	TYPE	MATERIAL	COLOUR	SIZE	MANUFACTURER
A	UNIT	BRICK	RED	MODULAR - 92 x 57 x 194 mm	OLD CHICAGO (BRAMPTON BRICK)
B	UNIT	BRICK	GREY	MODULAR - 92 x 57 x 194 mm	ROYAL BRAMPTON BRICK
C	PANEL	METAL	BEIGE	MODULAR - 8' H x 4' L x 3/8" T	CEMFORT PANELS
D	FLASHING	METAL	TBD	TBD	TBD
E	CORNICE	STONE	TBD	TBD	TBD

This Drawing And its Contents Are The Property Of Woodman Architect & Associates Ltd. Copying & Any Other Kind Of Usage Of This Drawing Is Not Permitted Without The Architect's Written Consent.

KEY PLAN



PROJECT SITE

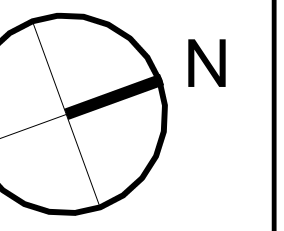
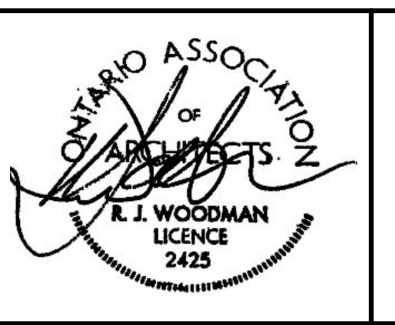

ALL CONTRACTORS TO VERIFY ALL DIMENSIONS ON SITE AND TO REPORT ALL ERRORS AND/OR OMISSIONS TO THE ARCHITECT.

ALL CONTRACTORS MUST COMPLY WITH ALL CODES AND BYLAWS AND OTHER AUTHORITIES HAVING JURISDICTION OVER THE WORK.

DO NOT SCALE DRAWINGS.

THIS DRAWING MAY NOT BE USED FOR CONSTRUCTION UNTIL SIGNED BY THE ARCHITECT.

COPYRIGHT RESERVED.



#	Description	Date
1	ISSUED FOR REVIEW	2021-06-28
2	ISSUED FOR REVIEW	2022-02-25
3	ISSUED FOR APPROVAL	2025-06-13



4 BEECHWOOD, SUITE 201 OTTAWA, ONTARIO, CANADA K1L 8L9
TEL: 613 228 9850 • FAX 613 228 9848 • mail@woodmanarchitect.com

CONSULTANTS:
STRUCTURAL -
MECHANICAL -
CIVIL -
ELECTRICAL -
LANDSCAPING -

PROJECT

229 BEECHWOOD AVE

DRAWING:

WEST ELEVATION

DATE	2024-05-30	JOB NO.	1971
SCALE	COMP TO ARCH	DRAWING NO.	
DRAWN BY	A.S.		
REVIEWED BY	R.J.W., R.W.		

A-203

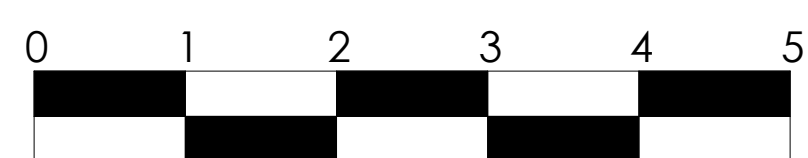

1 WEST ELEVATION
A-203 1:50

007-22-21-0001 PLAN 116403