

DJ

DOUGLAS JAMES, MCIP, RPP
 MANAGER, DEVELOPMENT REVIEW - CENTRAL
 PLANNING, INFRASTRUCTURE & ECONOMIC
 DEVELOPMENT DEPARTMENT, CITY OF OTTAWA

APPROVED
 By Douglas James at 10:09 am, Dec 02, 2021

MATERIAL LEGEND

1	CLEAR GLAZING IN CURTAIN WALL
2	CLEAR GLAZING IN WINDOW WALL
3	SPANDREL GLASS IN WINDOW WALL
4	CLEAR GLASS GUARD RAIL
5	ARCHITECTURAL LOUVRE
6	BRICK/MASONRY/PRECAST 1
7	BRICK/MASONRY/PRECAST 2
8	METAL PANEL IN WINDOW WALL
9	LOUVRE IN WINDOW WALL

NOTE:
 ALL GLAZING TO COMPLY WITH BIRD FRIENDLY
 DESIGN GUIDELINES

This drawing is the property of the Architect and may not be reproduced or used without the express consent of the Architect. The Contractor is responsible for checking and verifying all levels and dimensions and shall report all discrepancies to the Architect and obtain clarification prior to commencing work.

ISSUED RECORD

REV	Date	Revised
1	20-07-21	BEZINGING
2	20-12-18	REISSUED FOR BEZINGING - ISSUES FOR SPC
3	21-05-07	REISSUED FOR SPC
4	21-08-06	REISSUED FOR SPC
5	21-08-20	REISSUED FOR SPC
6	21-08-28	REISSUED FOR SPC

REVISION RECORD

REV	Date	Description
-----	------	-------------

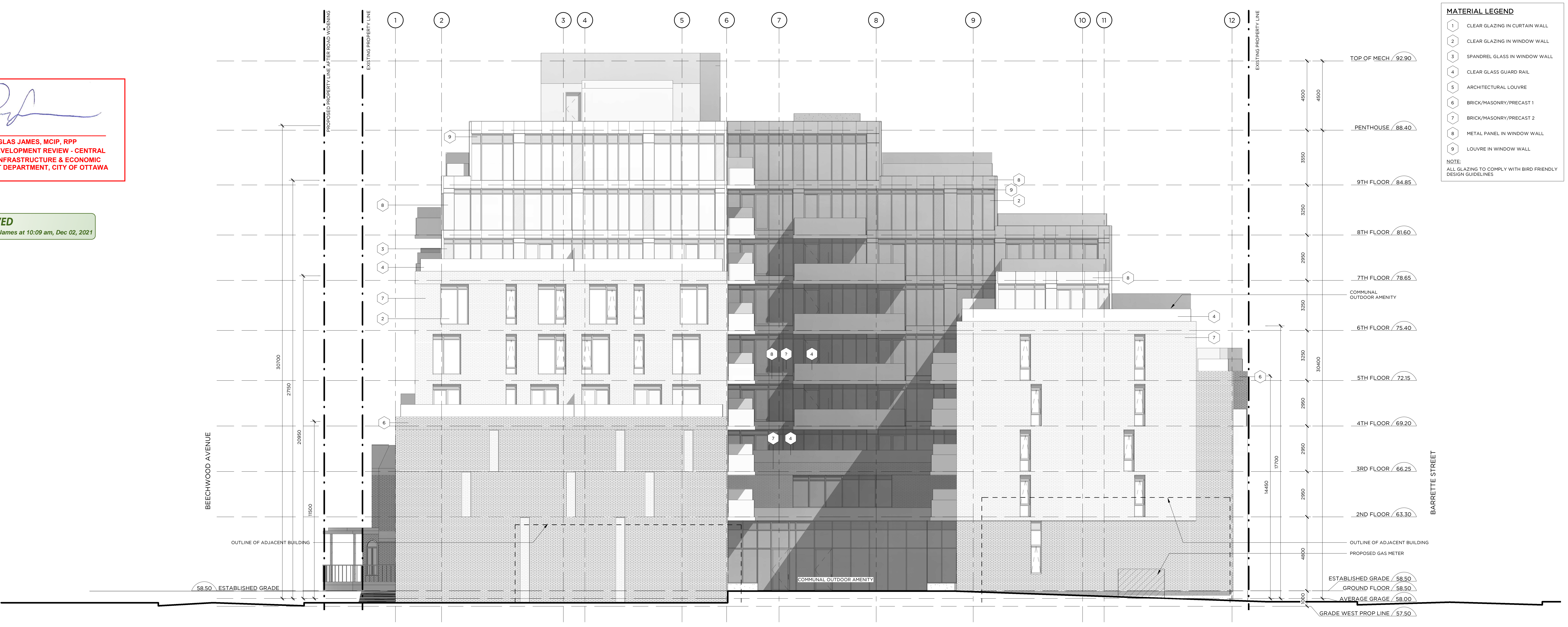

2 WEST ELEVATION
 A402 1:100



1 EAST ELEVATION
 A402 1:100



RAW
 405-317 ADELAIDE STREET WEST
 TORONTO CANADA M5V 1P9
 416-593-9729
 WWW.RAWDESIGN.CA

19064
BEECHWOOD
 78-88 BEECHWOOD
 AVE &
 69-93 BARRETTE ST
 OTTAWA | ON

MINTO COMMUNITIES
 EAST AND WEST
 BUILDING
 ELEVATIONS

SCALE: 1:100
A402